

注意:

套装不包含印刷零件、贴纸、物品、动物、人仔、及人仔相关配件、道具。

NOTE:

NO printed parts, stickers, objects, animals, minifigures or mini tools contained.

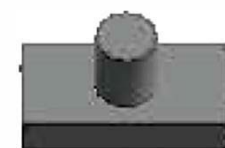
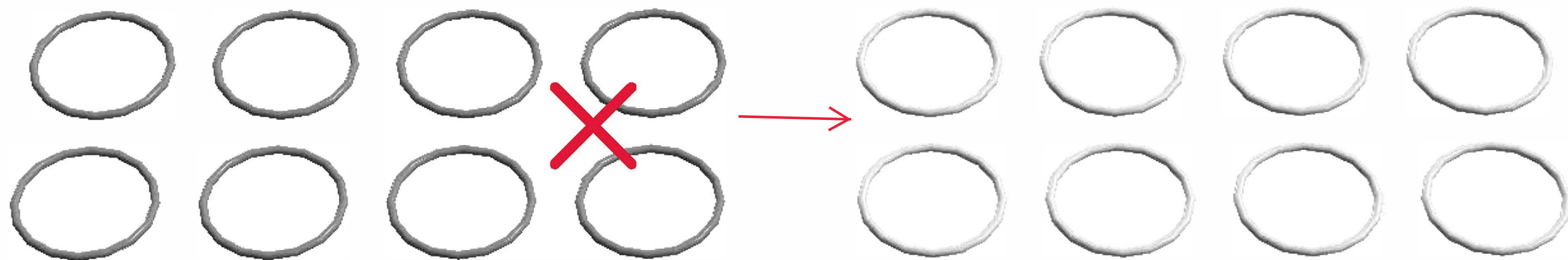

1

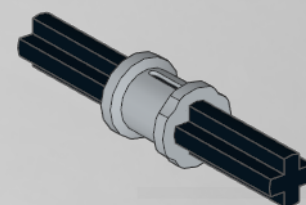
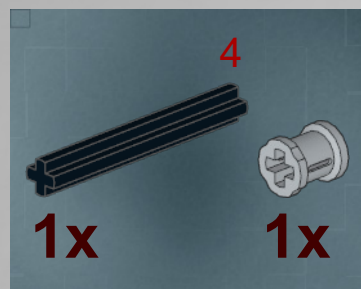

2

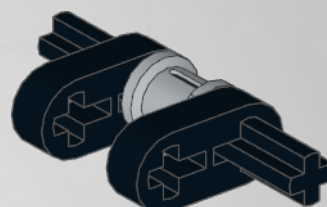

3

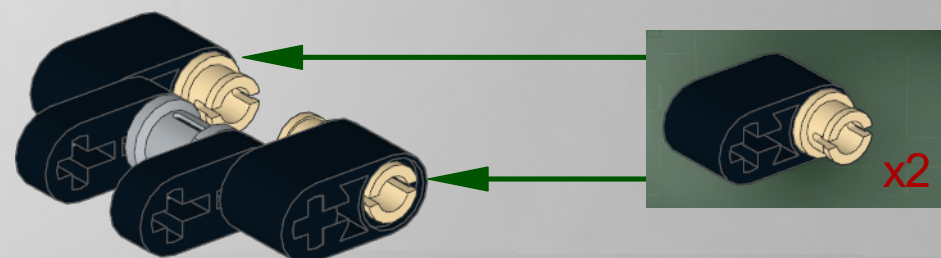

1

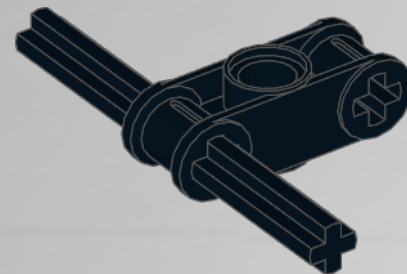

4

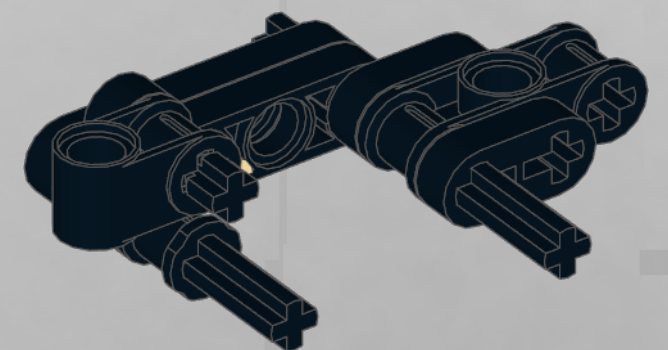

5

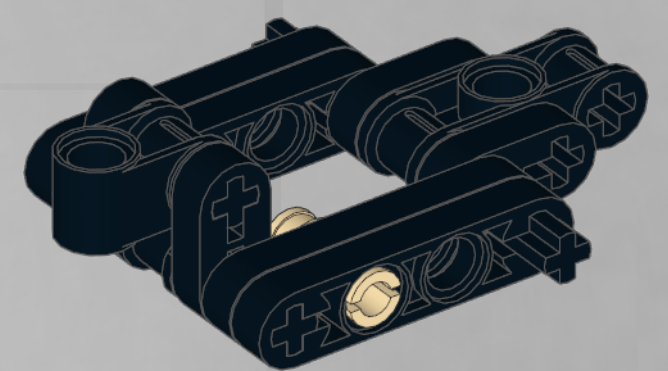

6

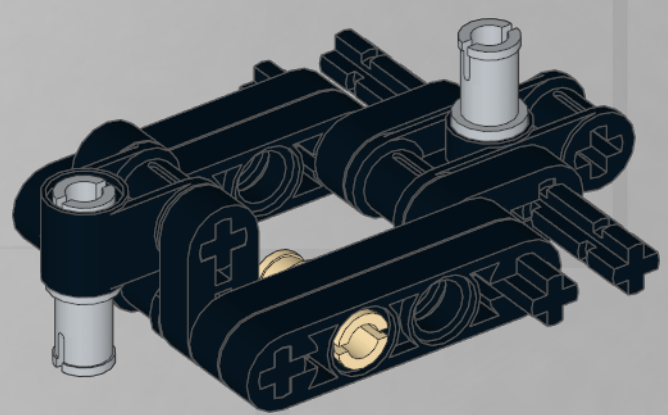

2

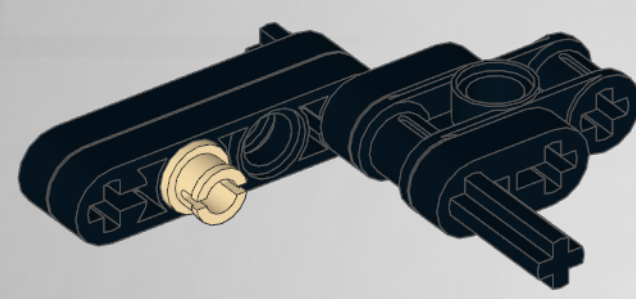

3

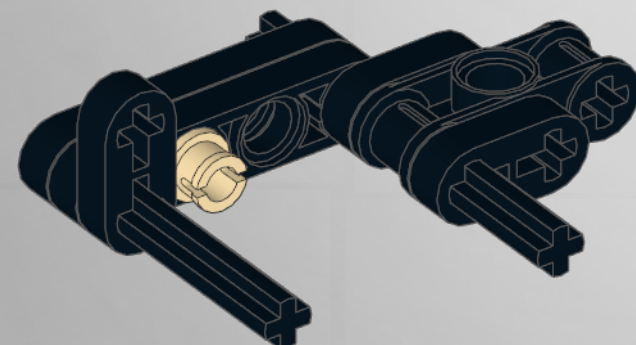
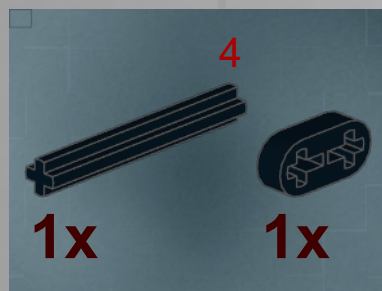

2

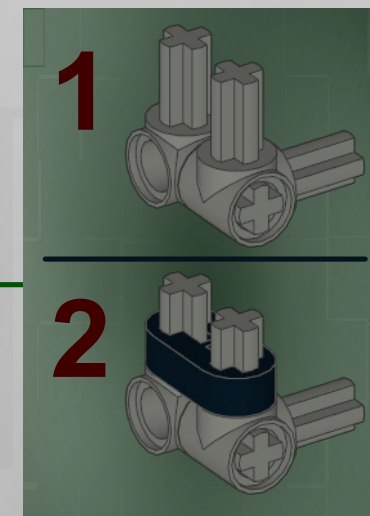
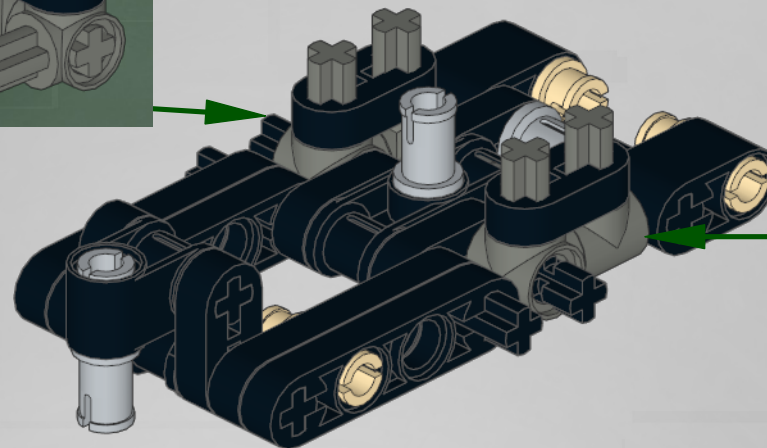

3

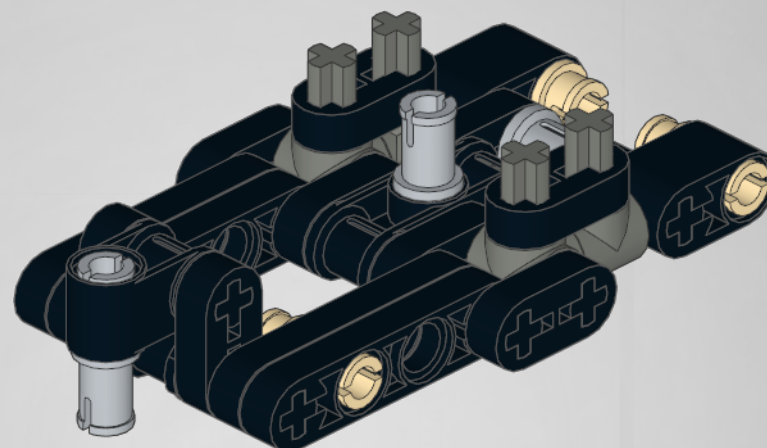

4

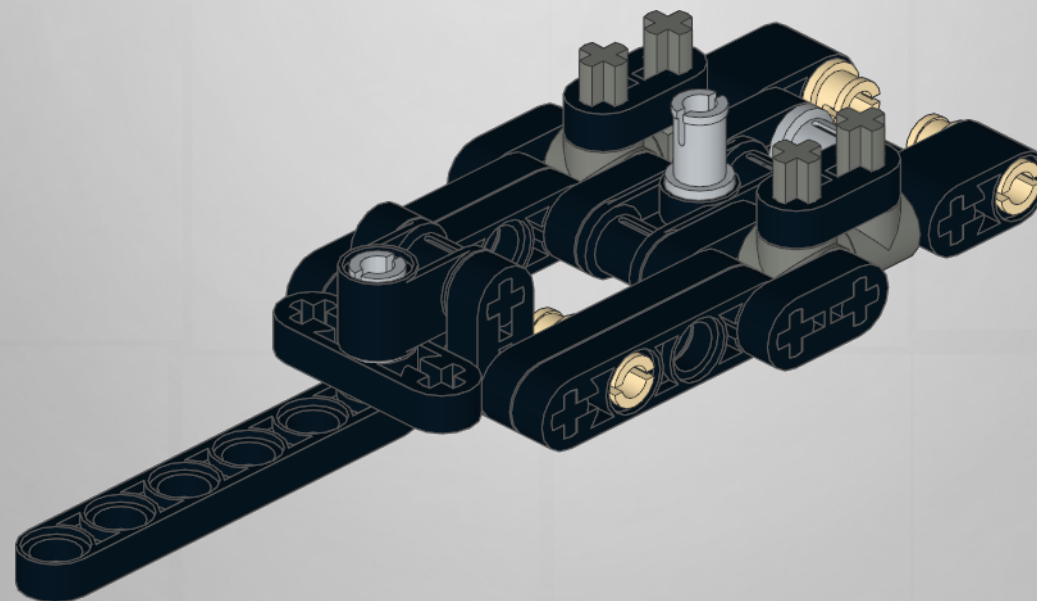

1

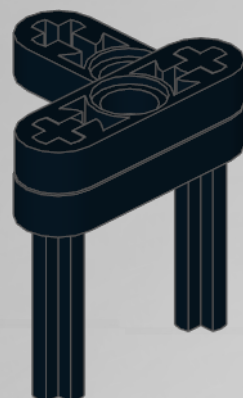

2

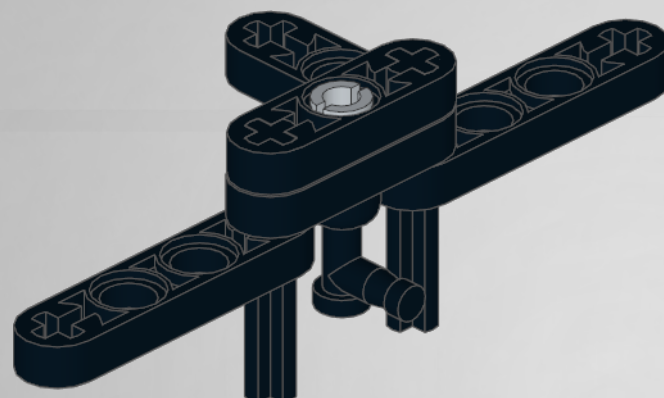

3

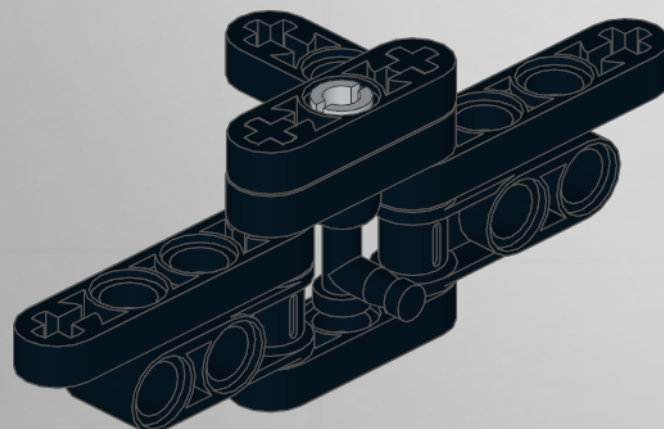

4

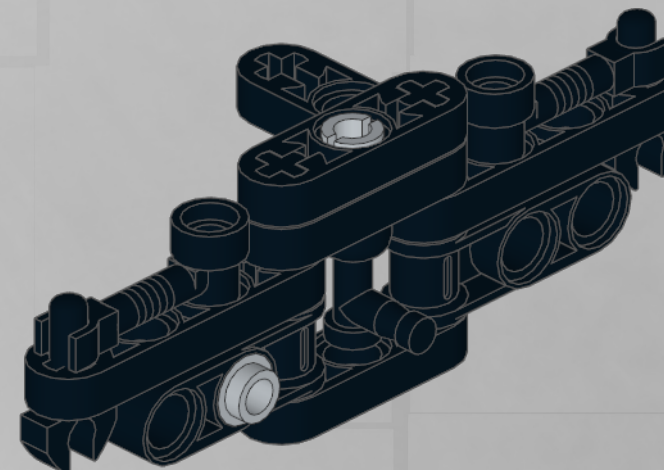

5

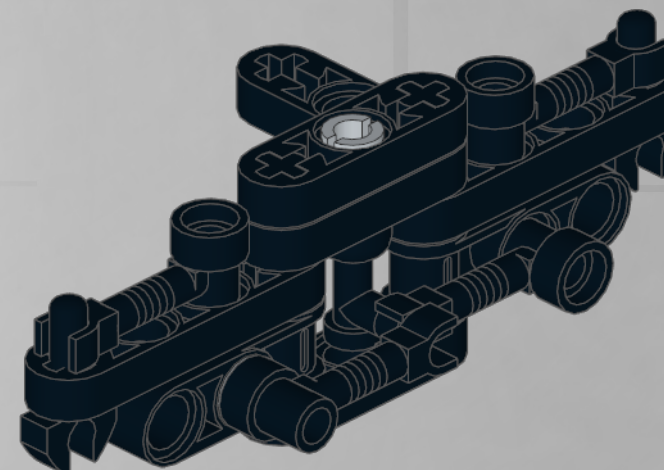

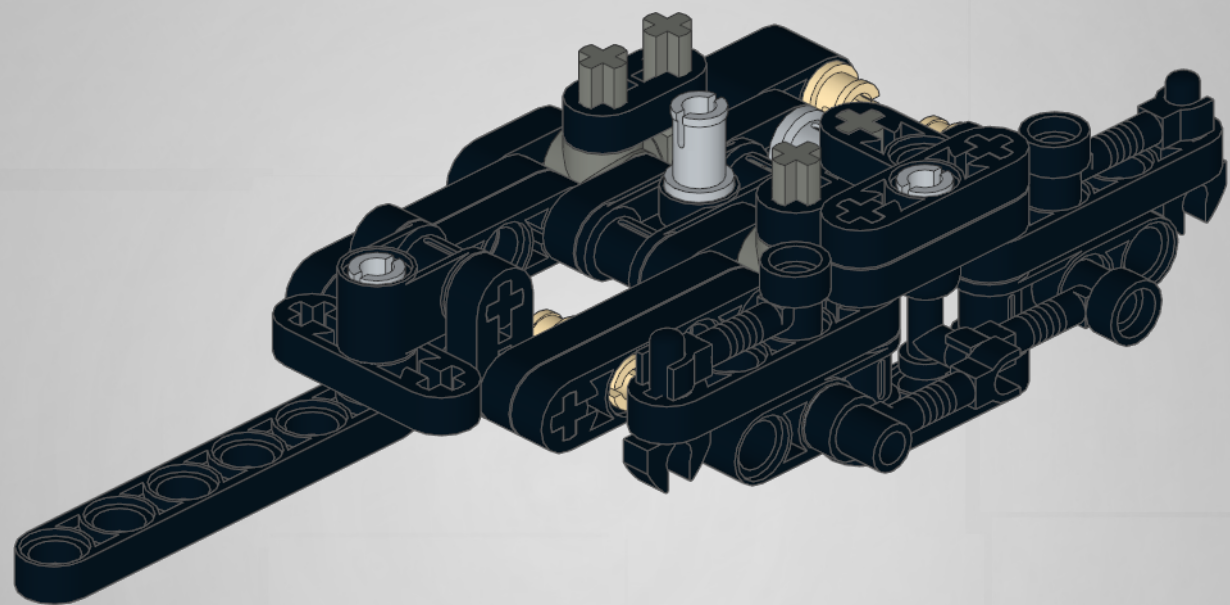

1

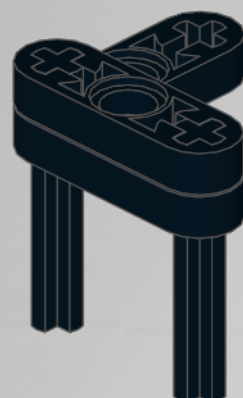

2

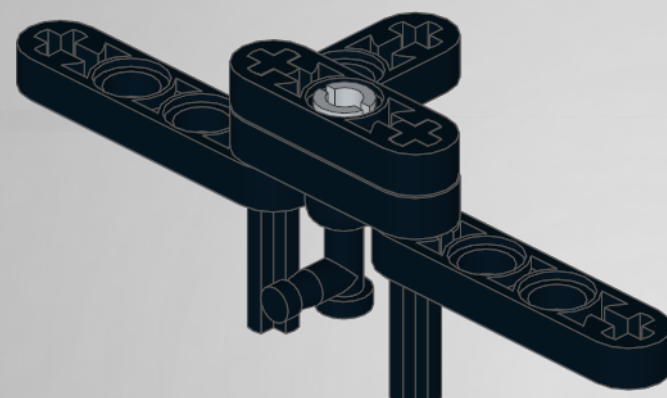

3

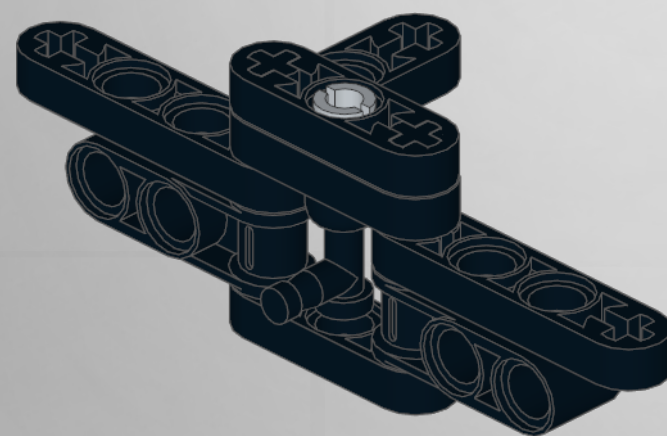

4

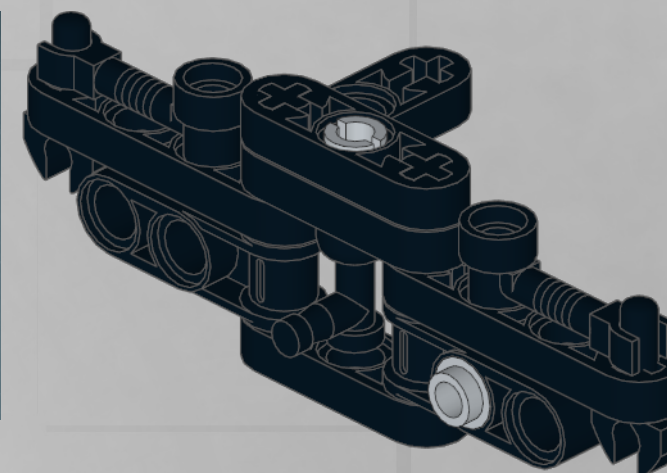

5

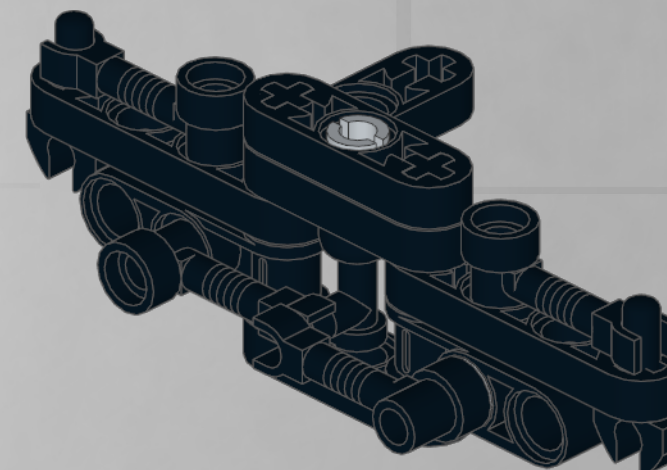

6

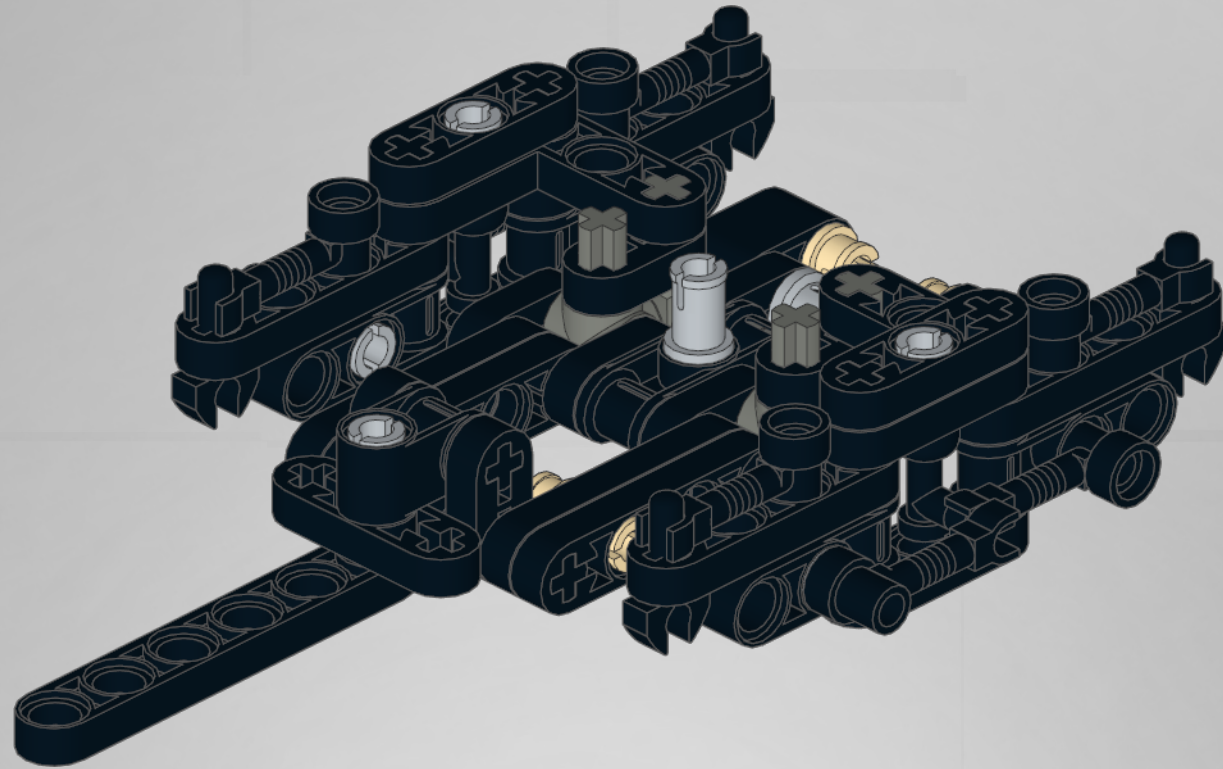

7

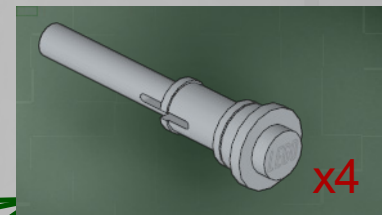
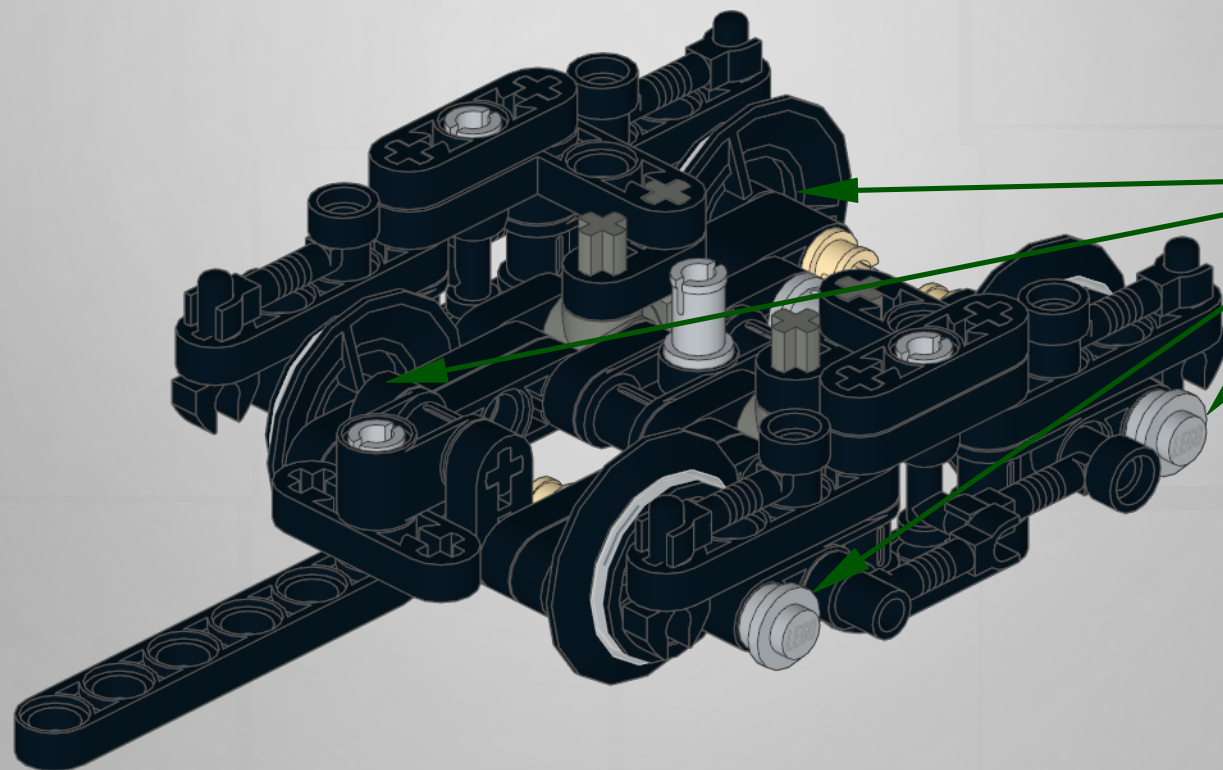

2

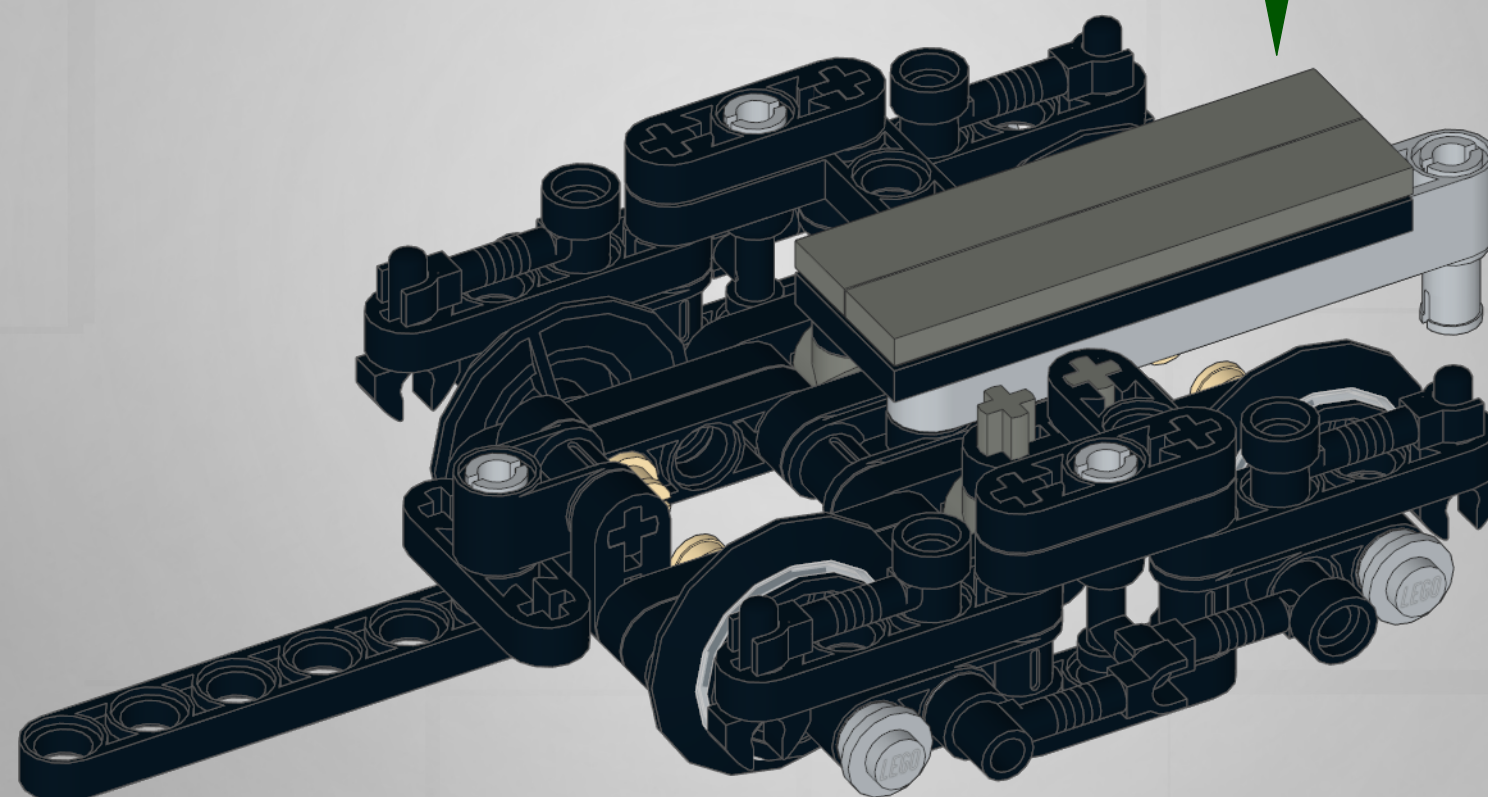
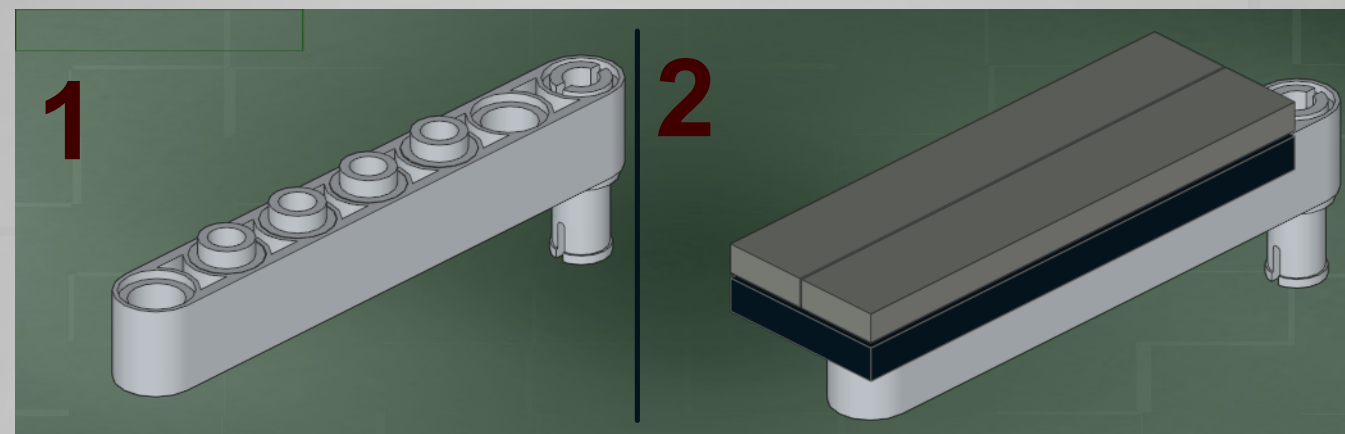
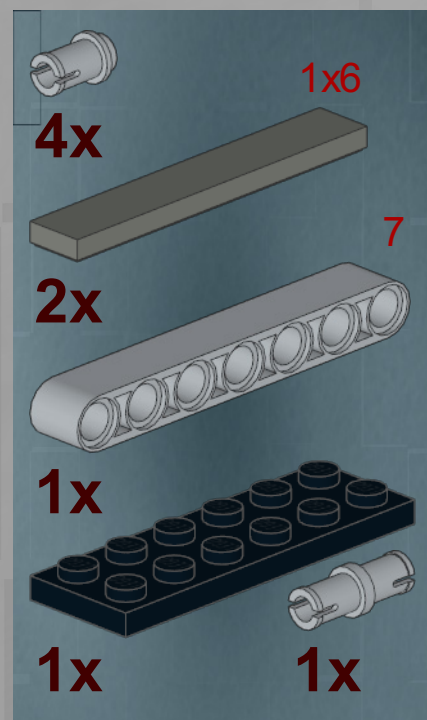

1

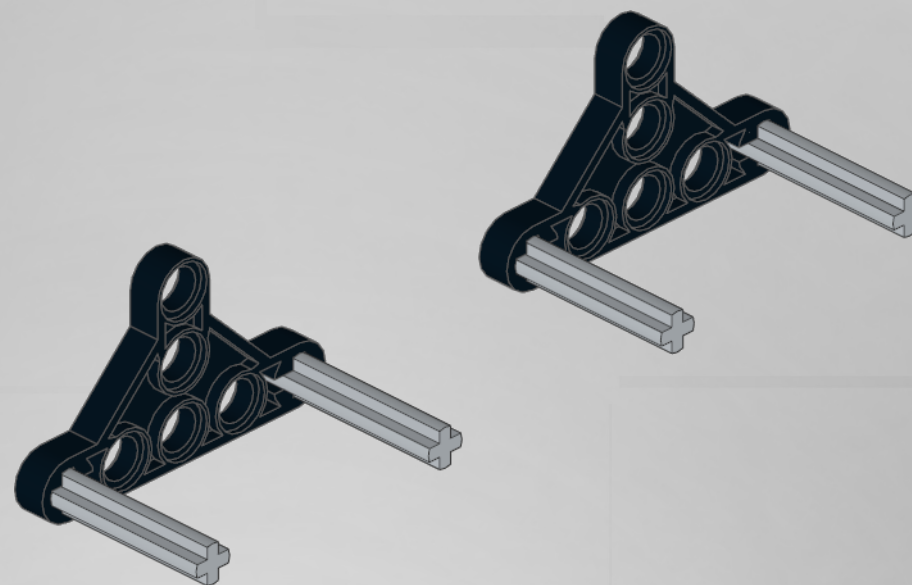
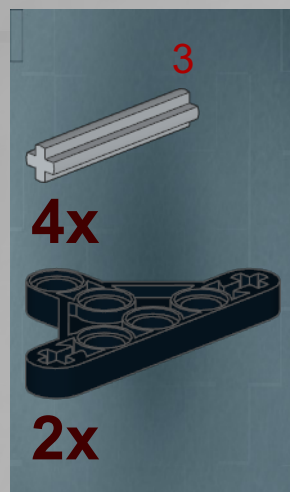

2

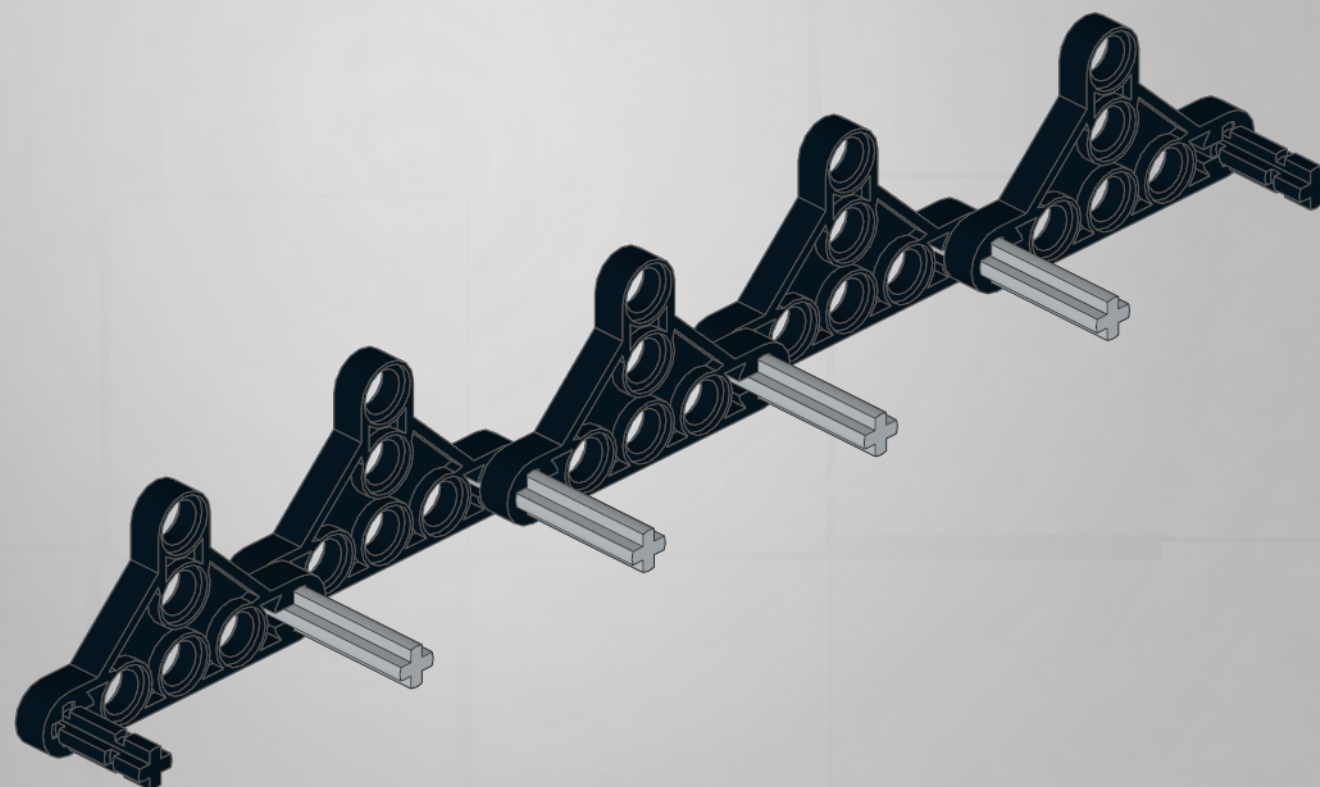

3

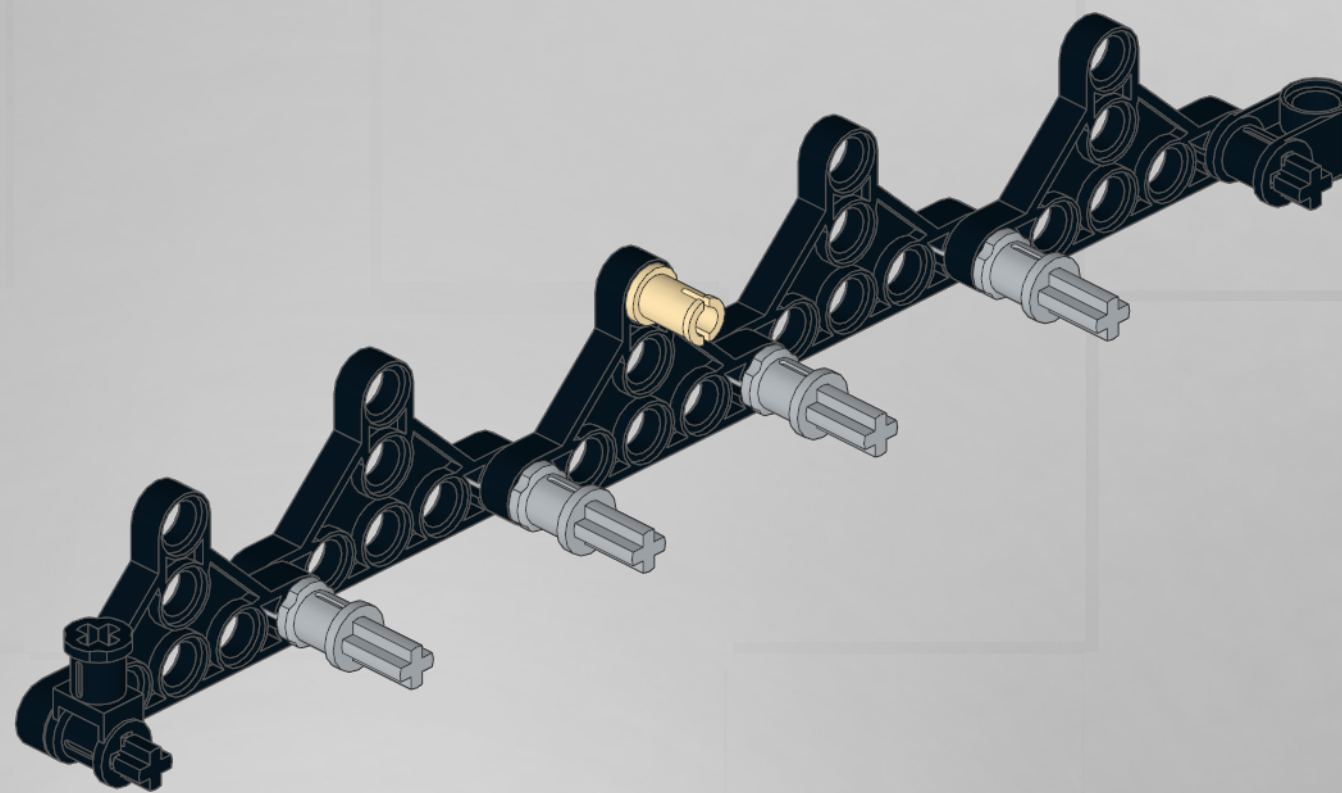

4

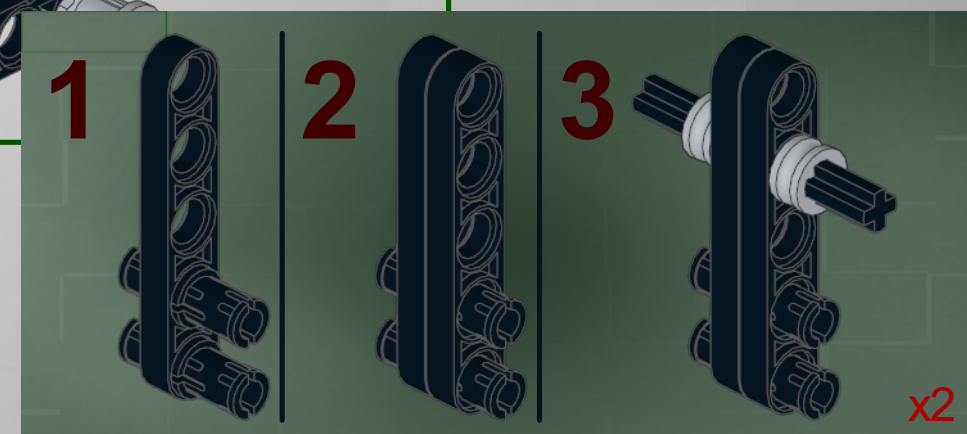
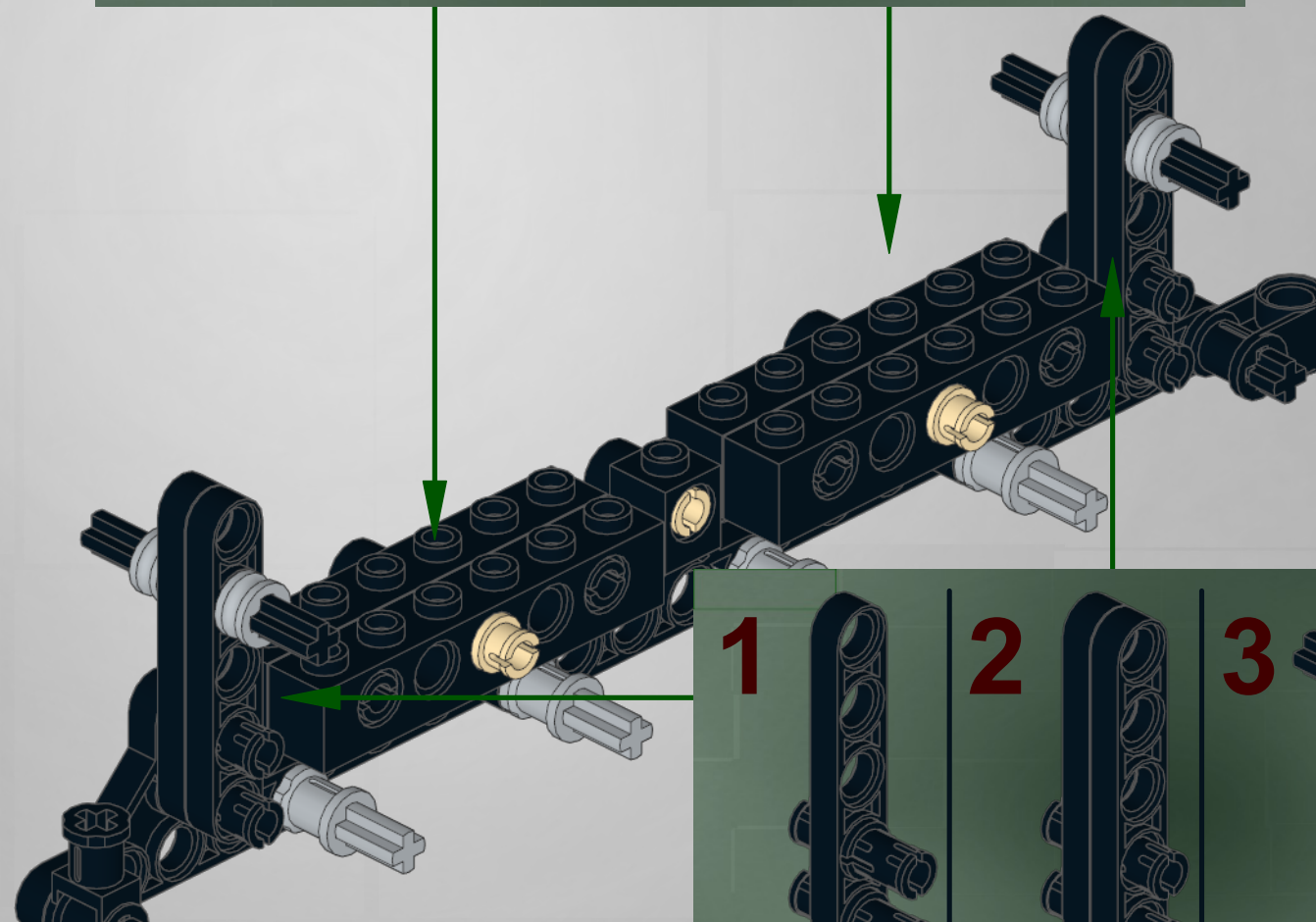
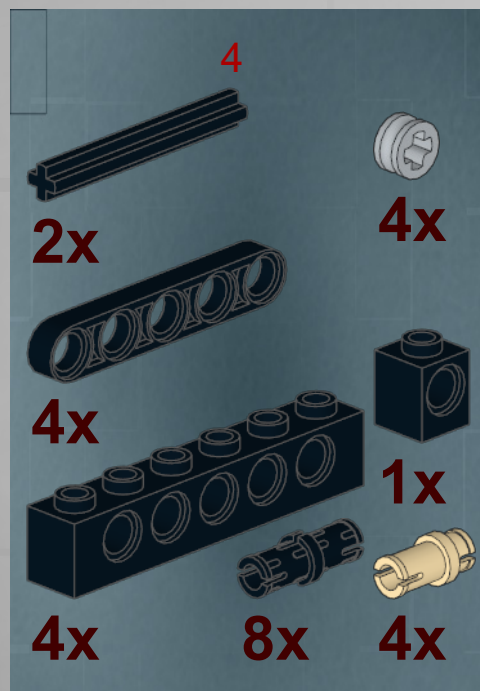

5

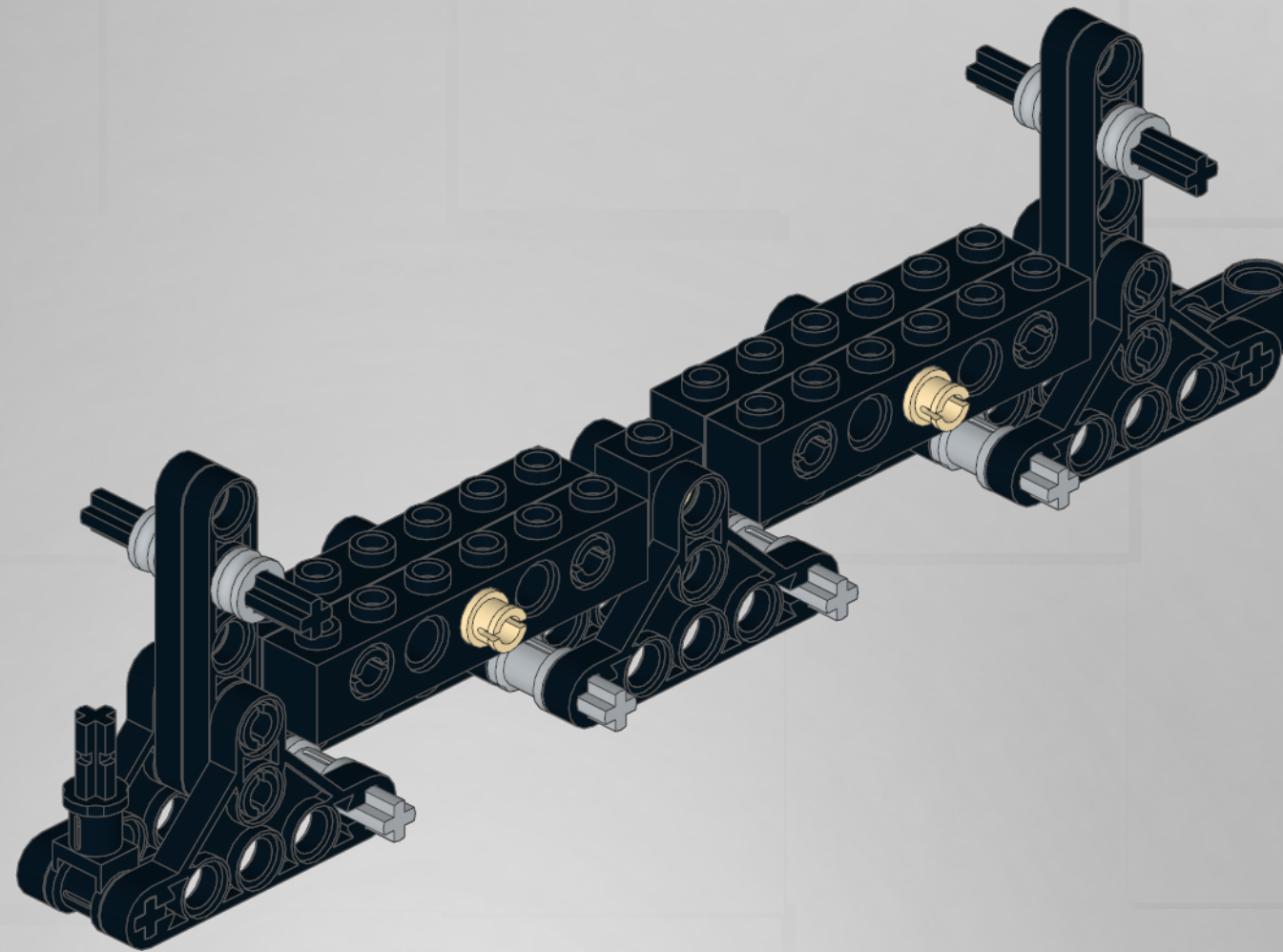

6

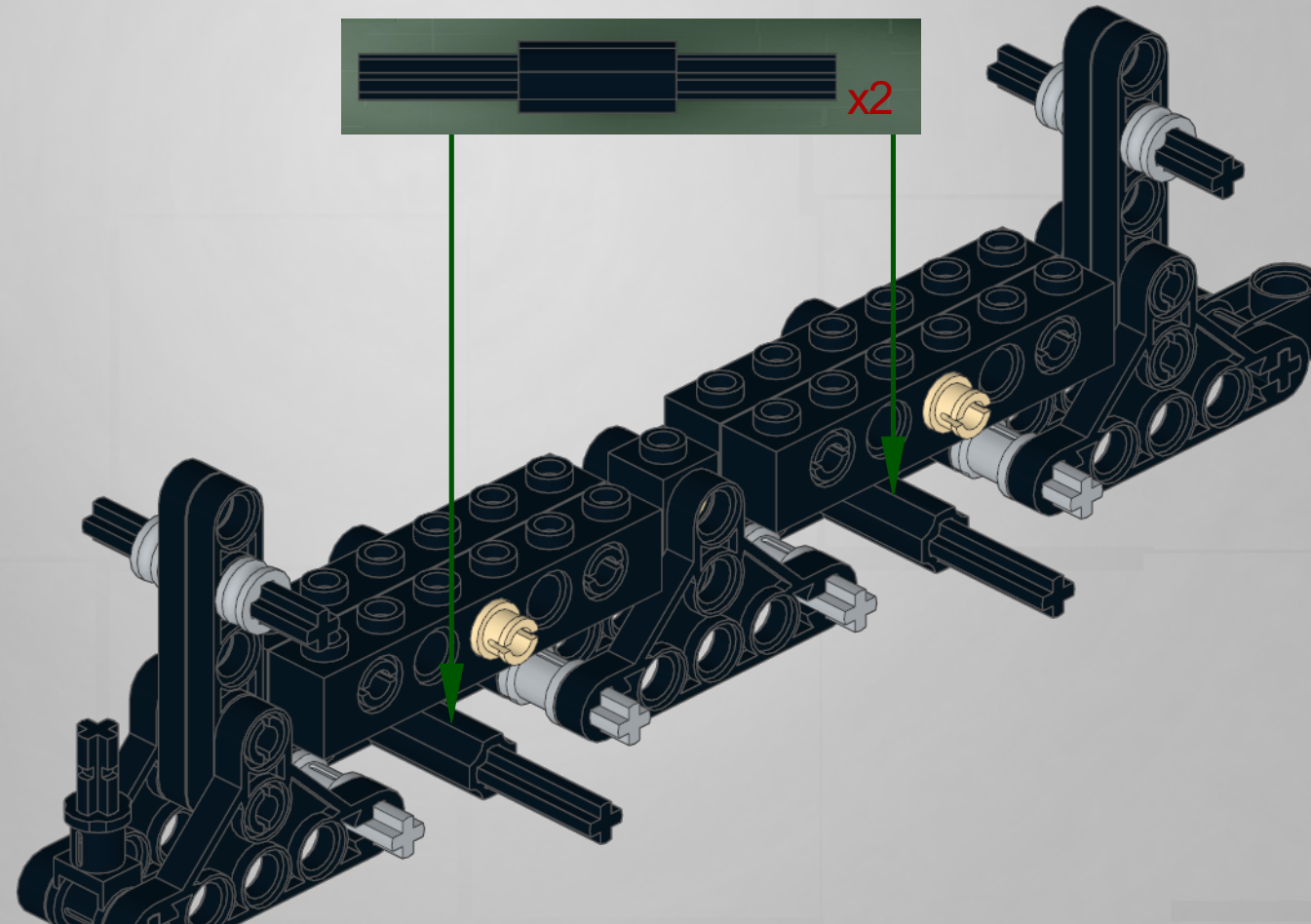

7

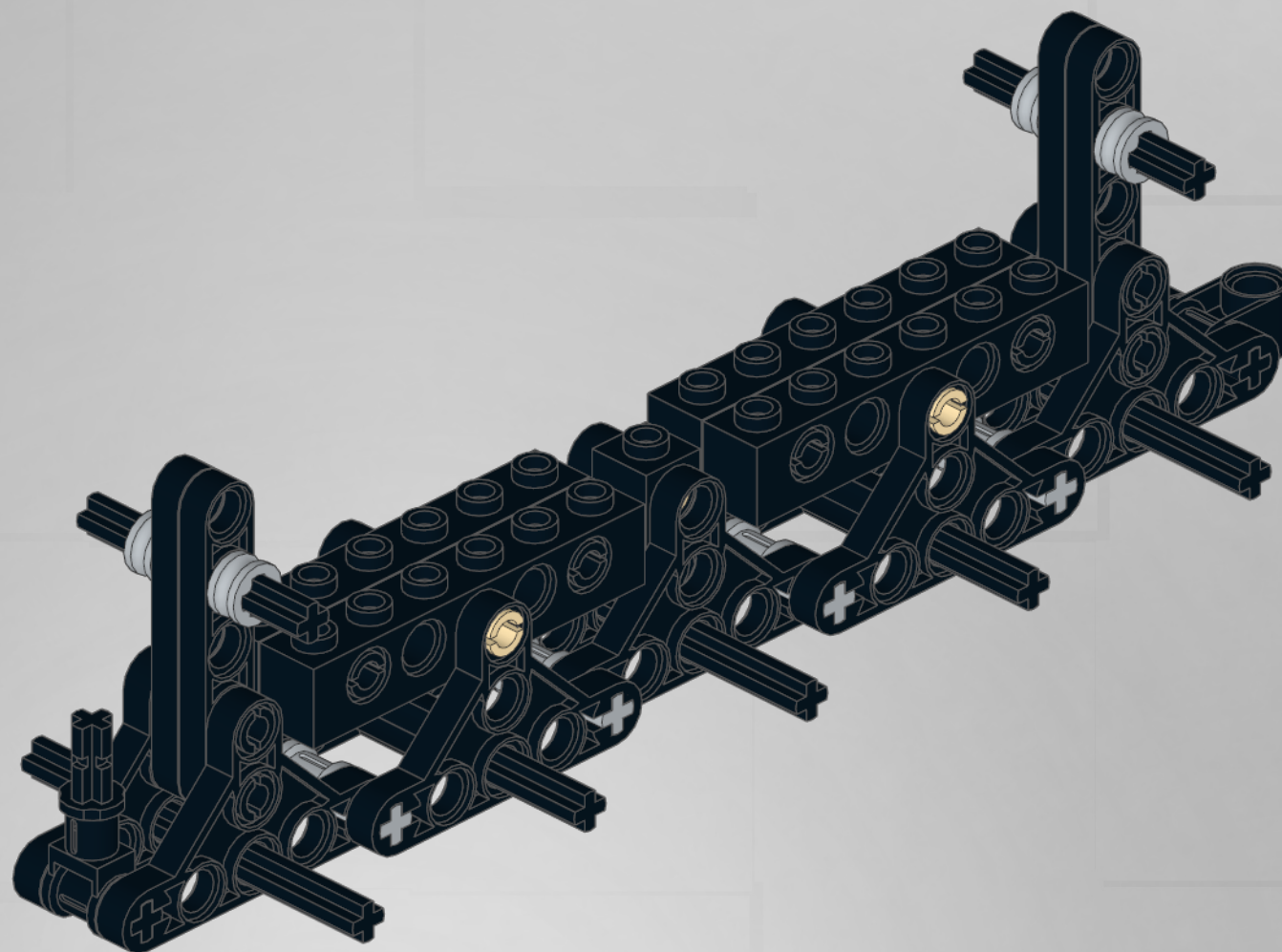
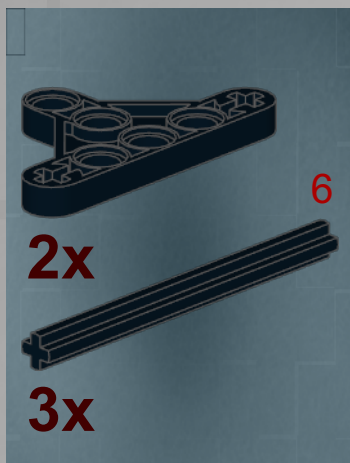

8

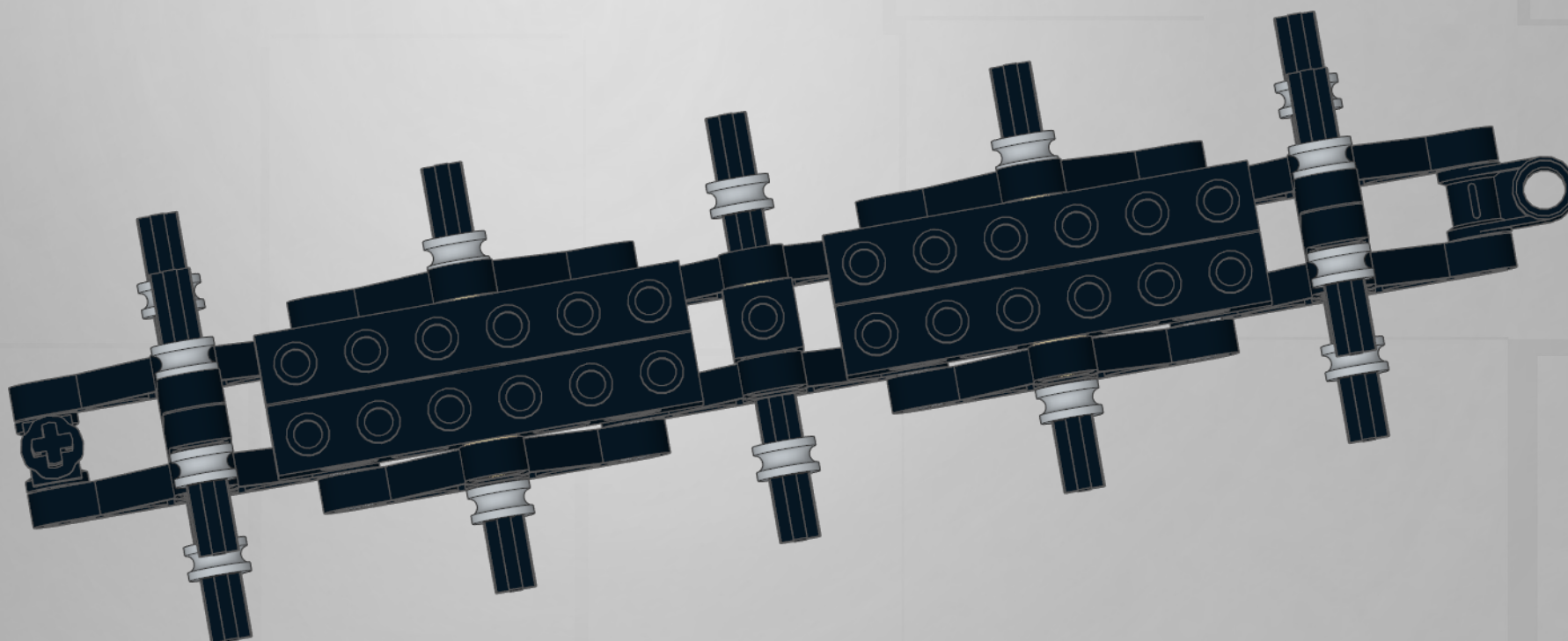
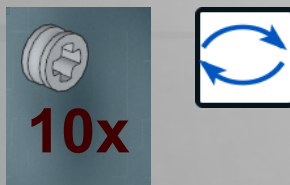

9

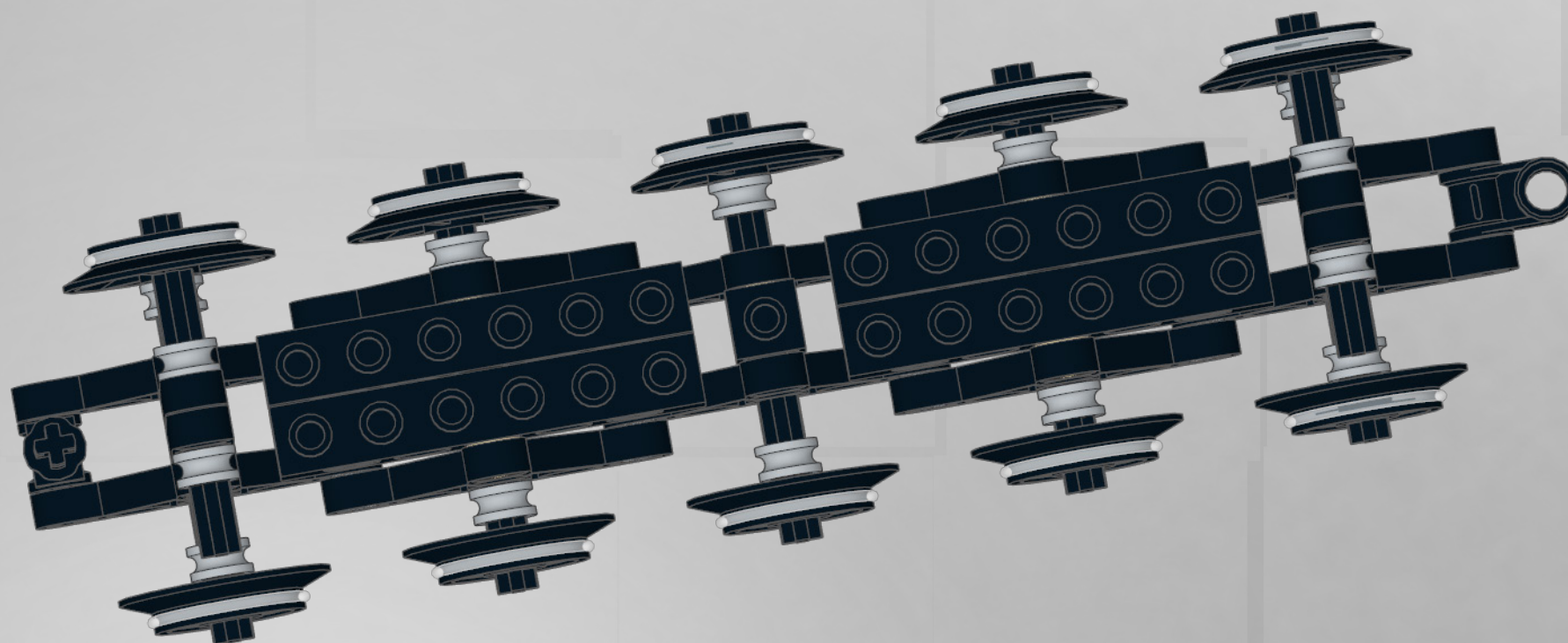

10



1x



1x



2x



6x12

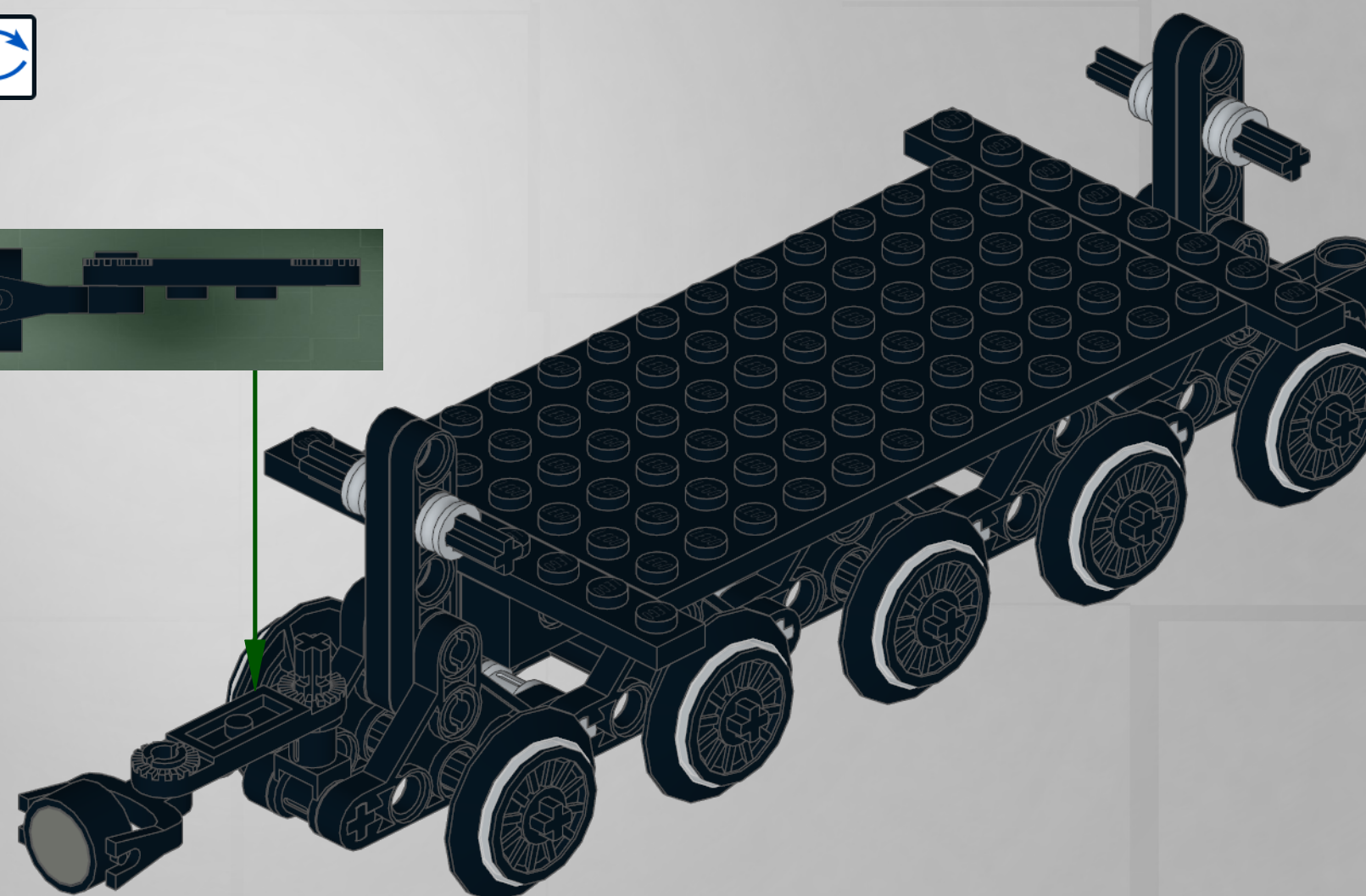

11

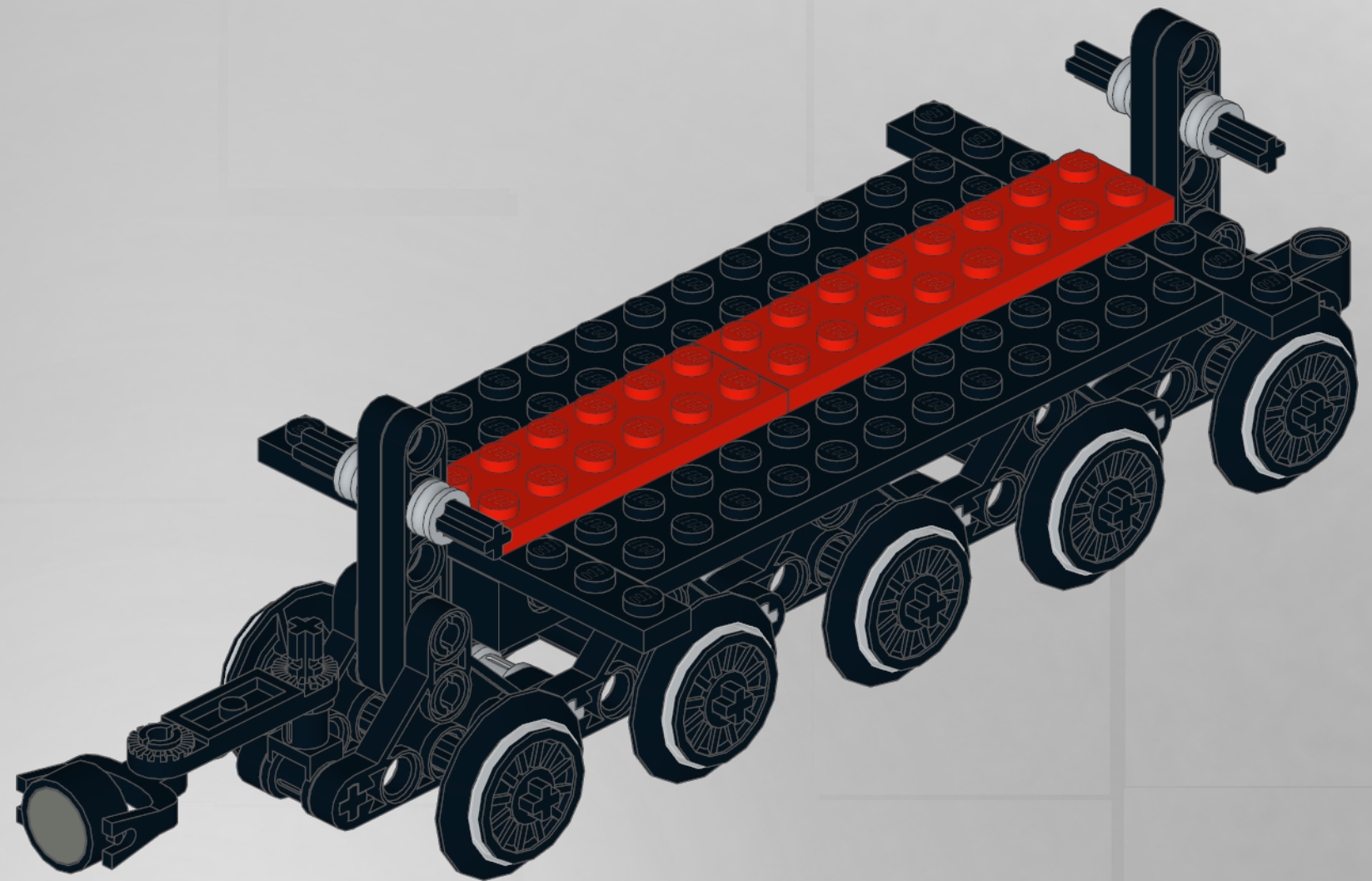
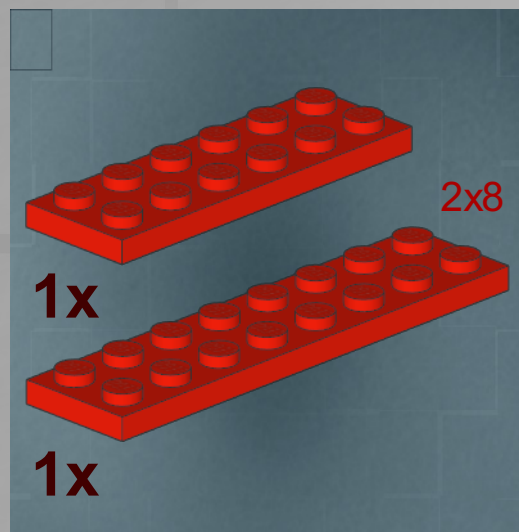

12

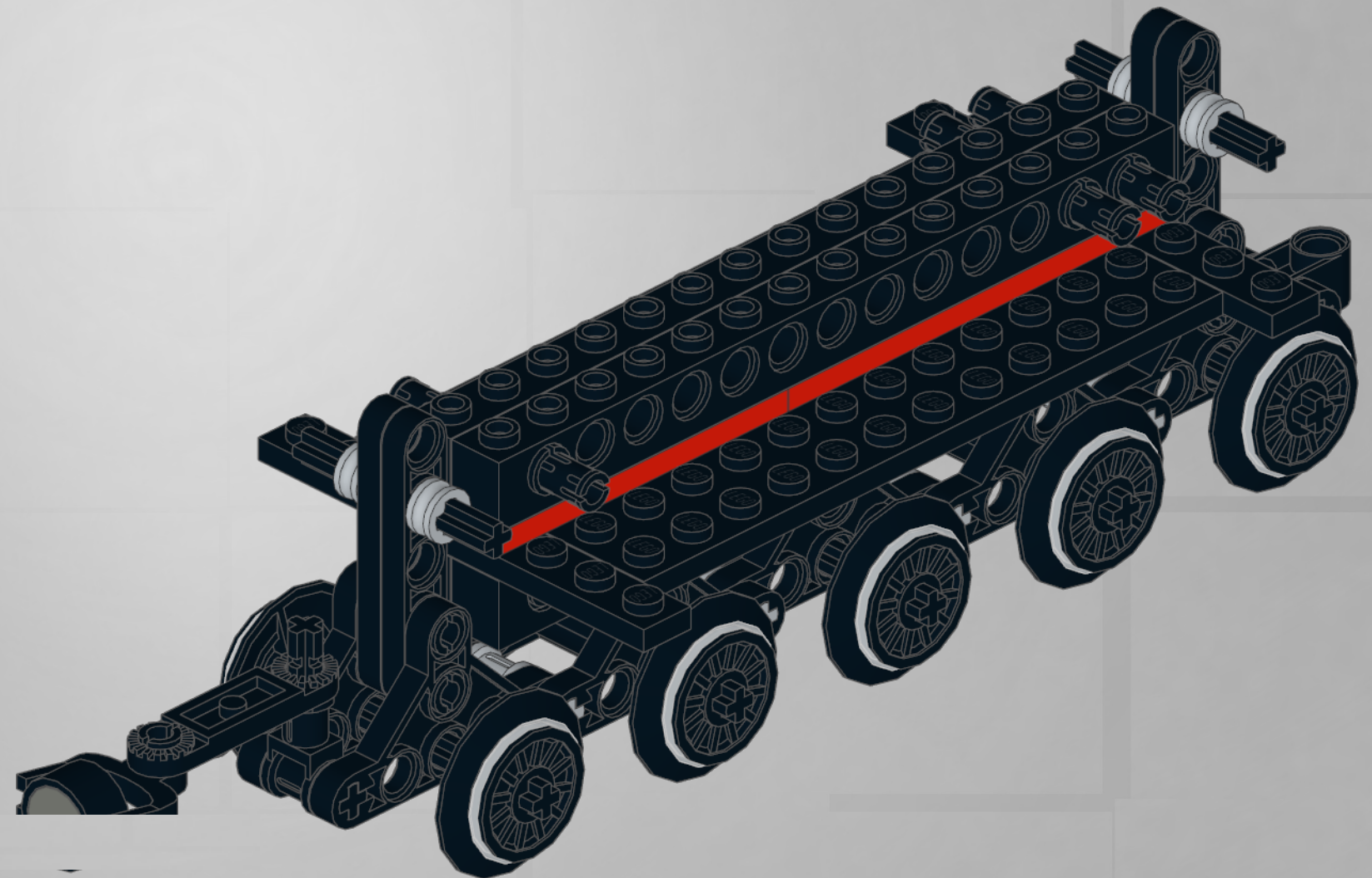
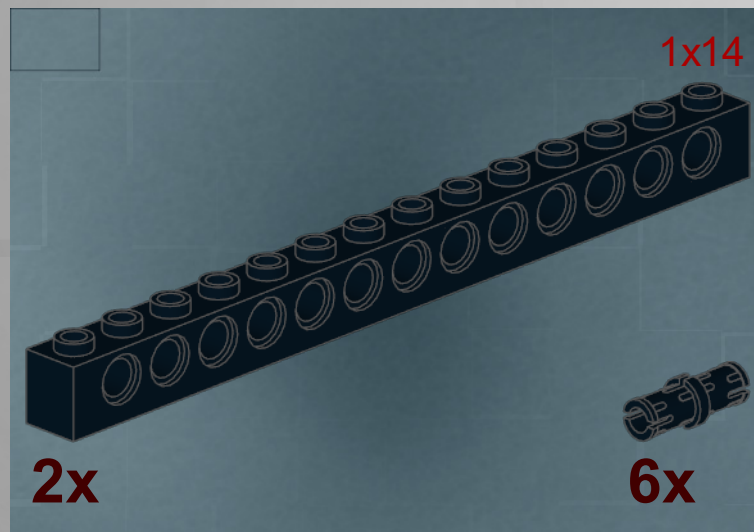

13

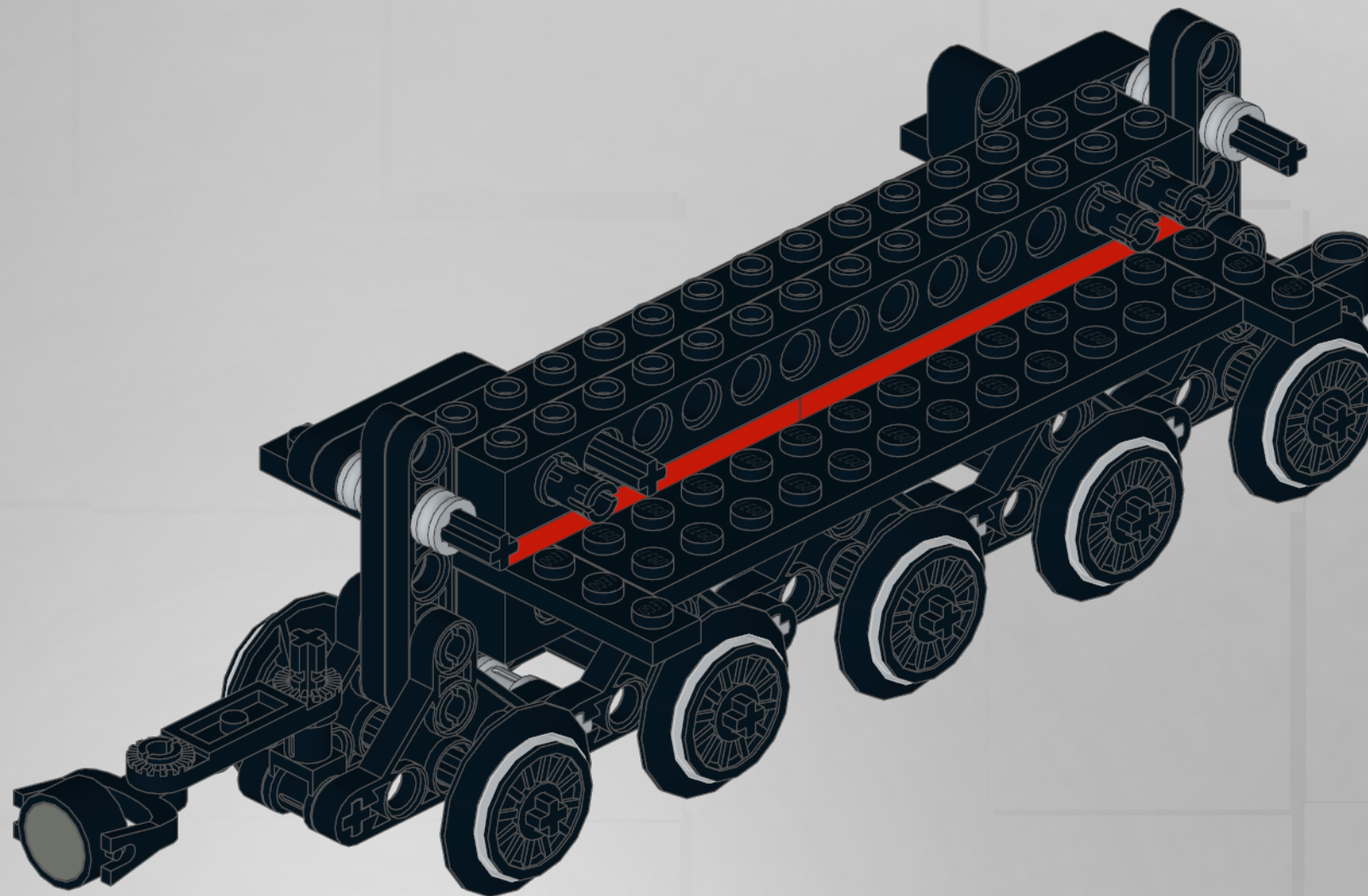

14

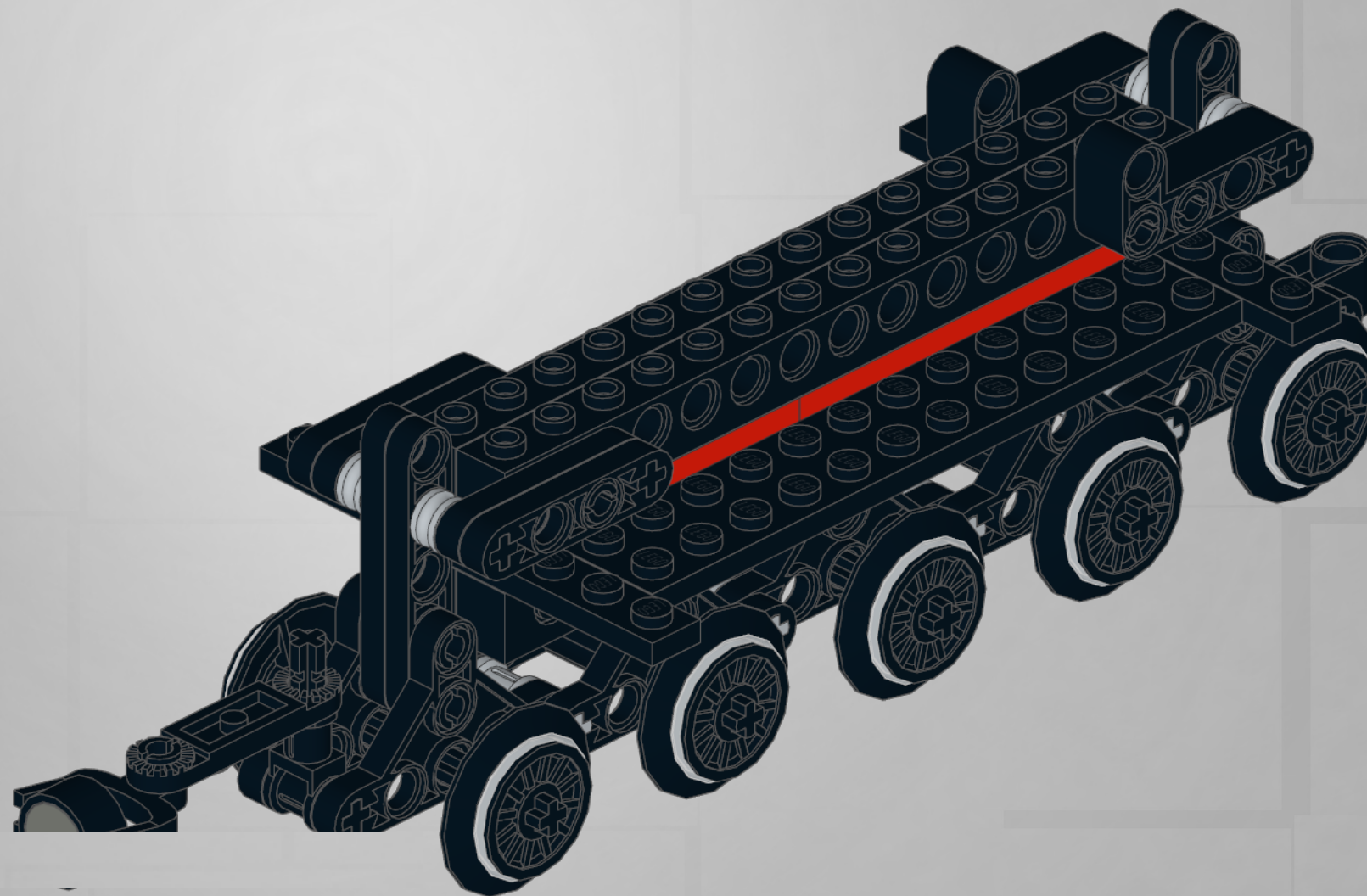

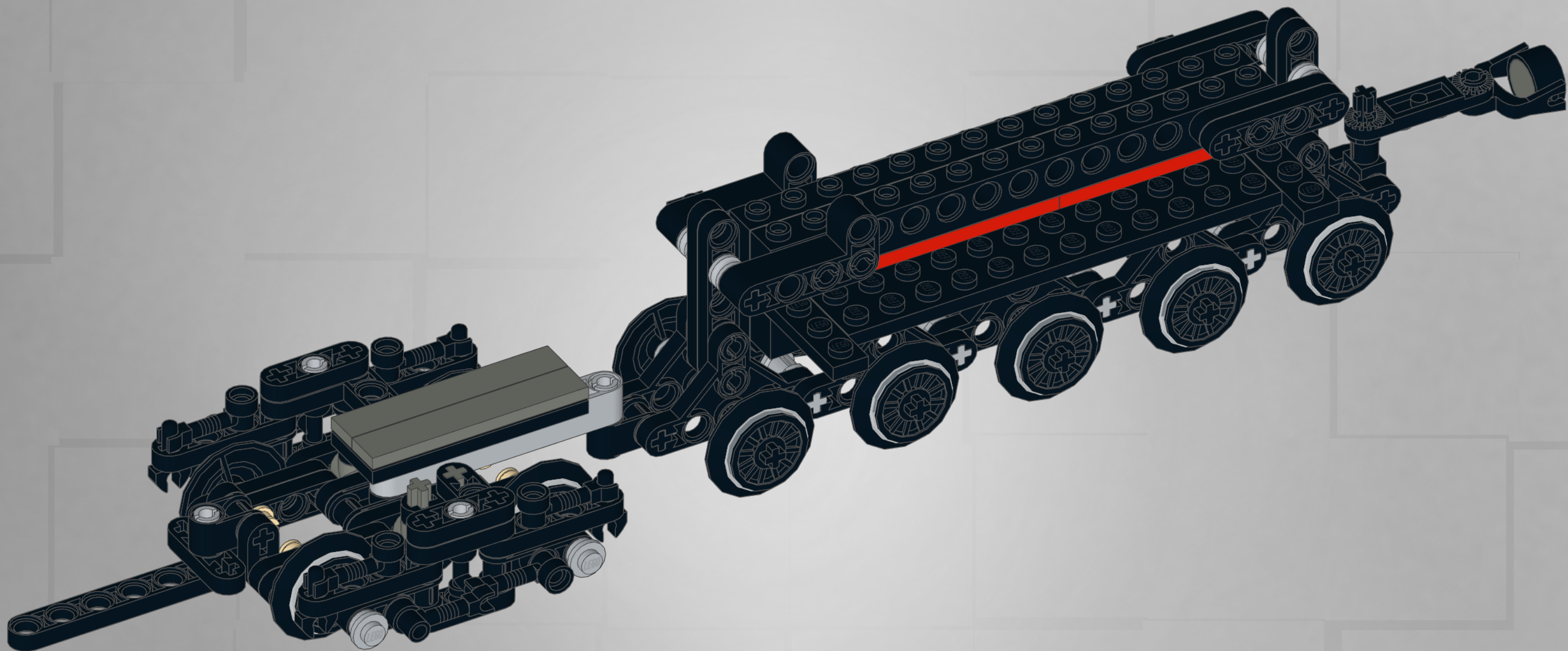

1

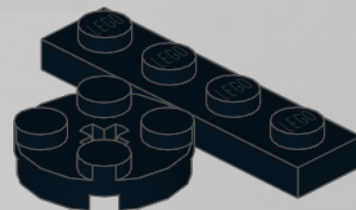
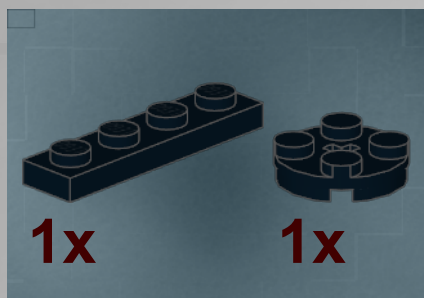

2

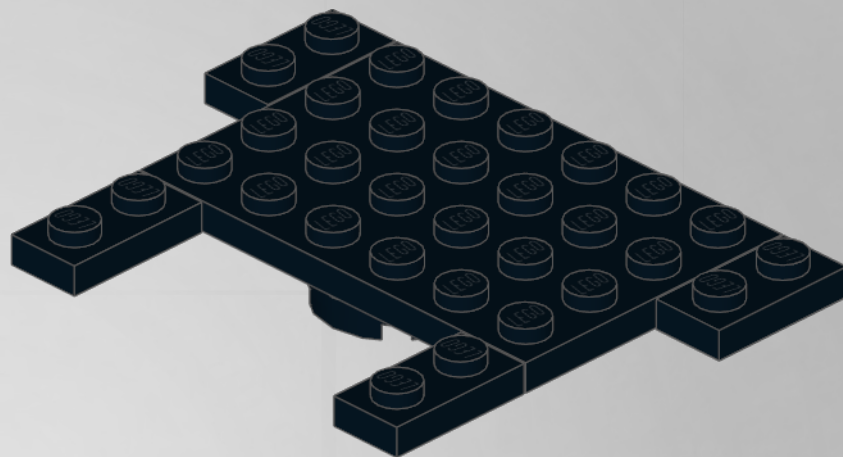

3

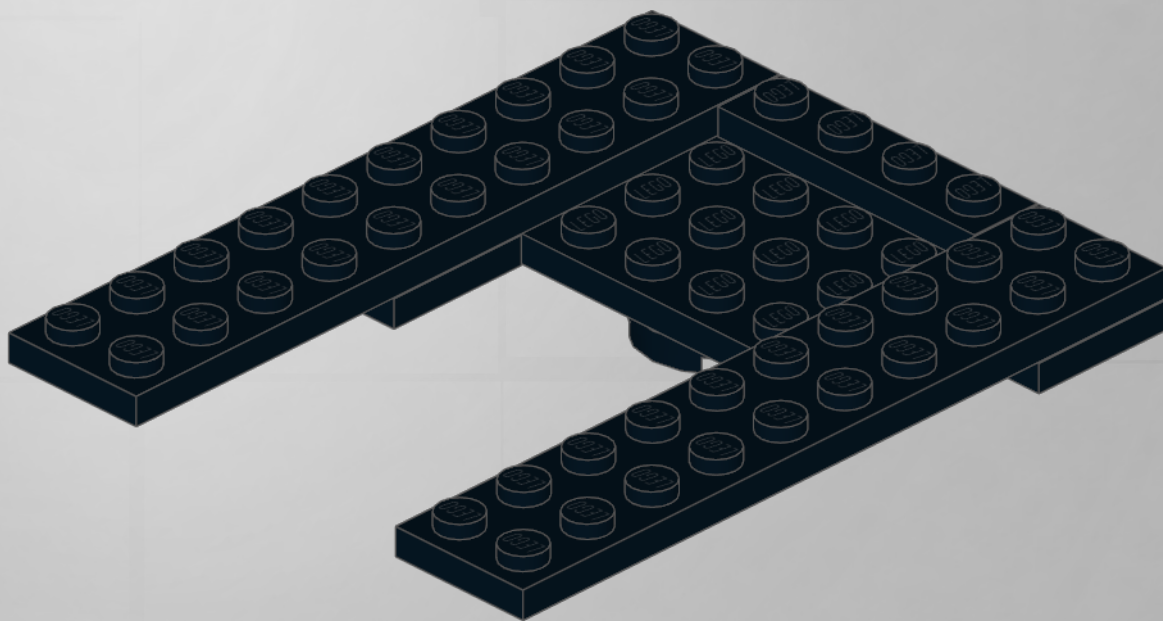
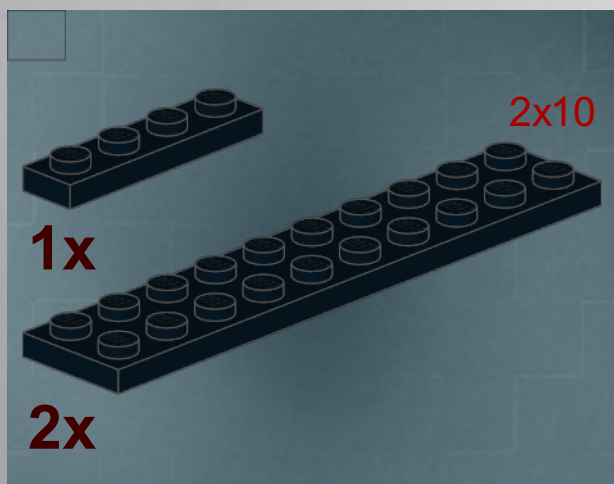

4

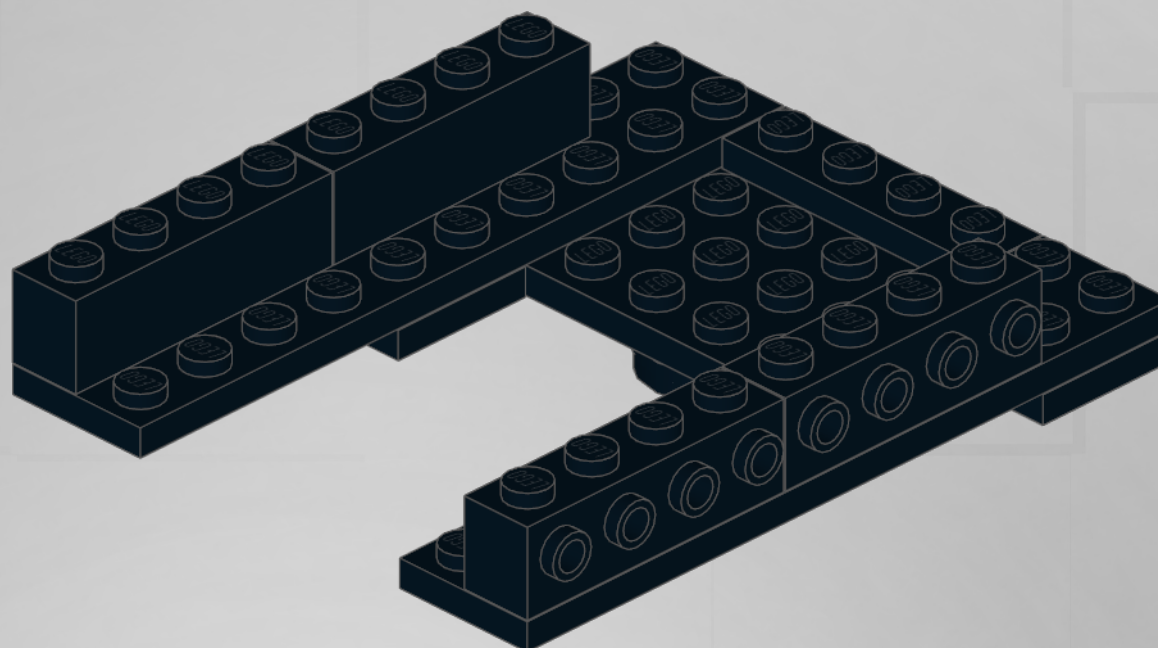

5

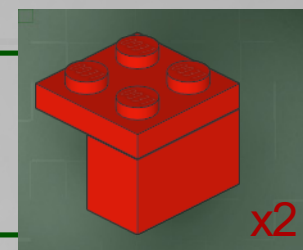
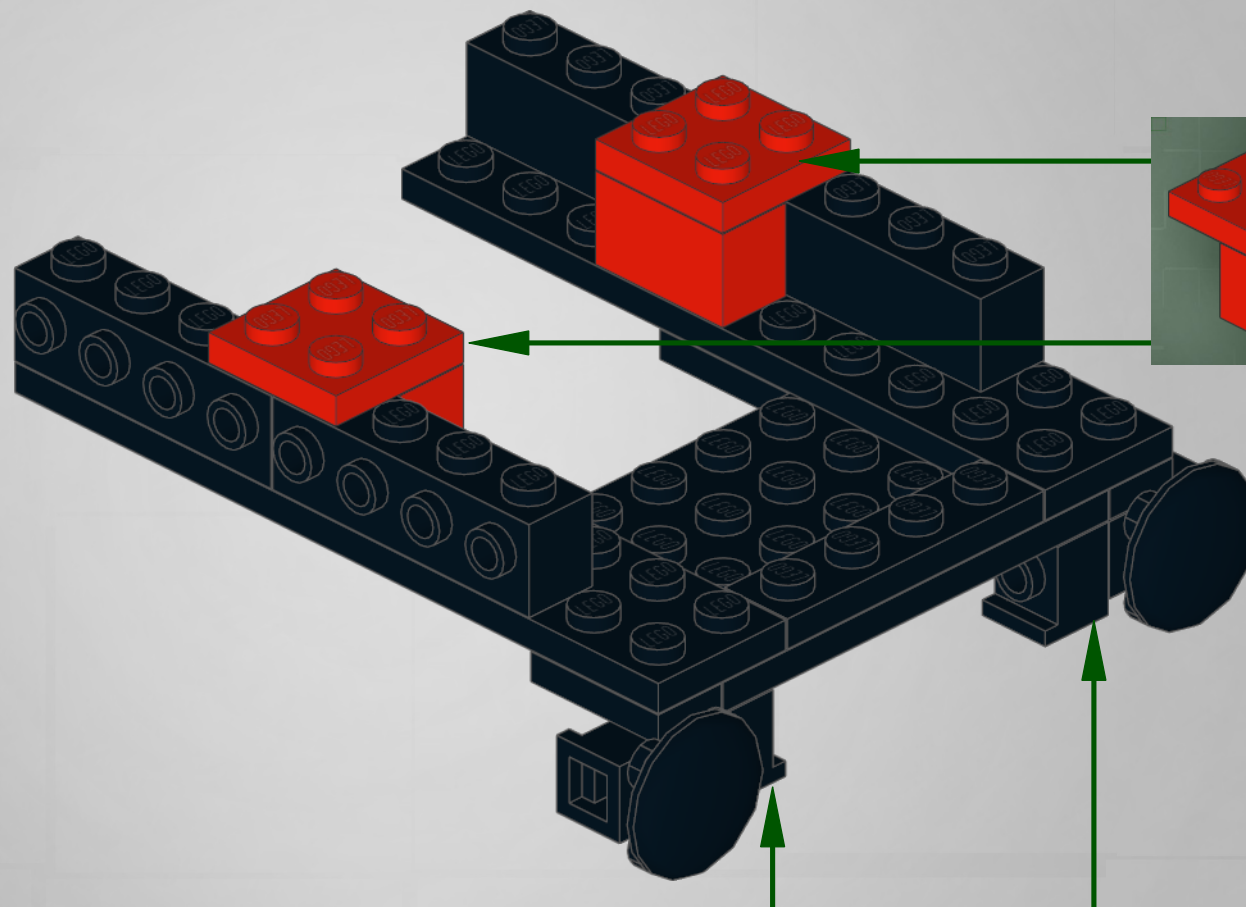
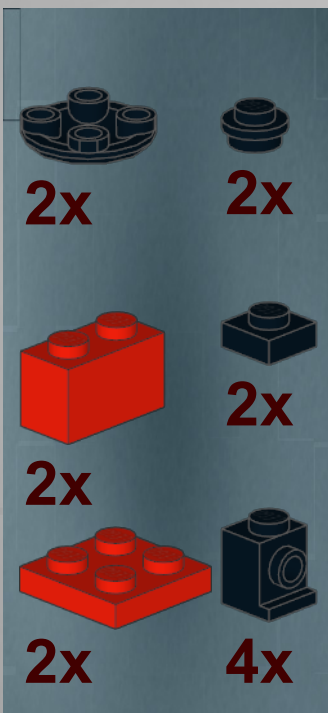

4

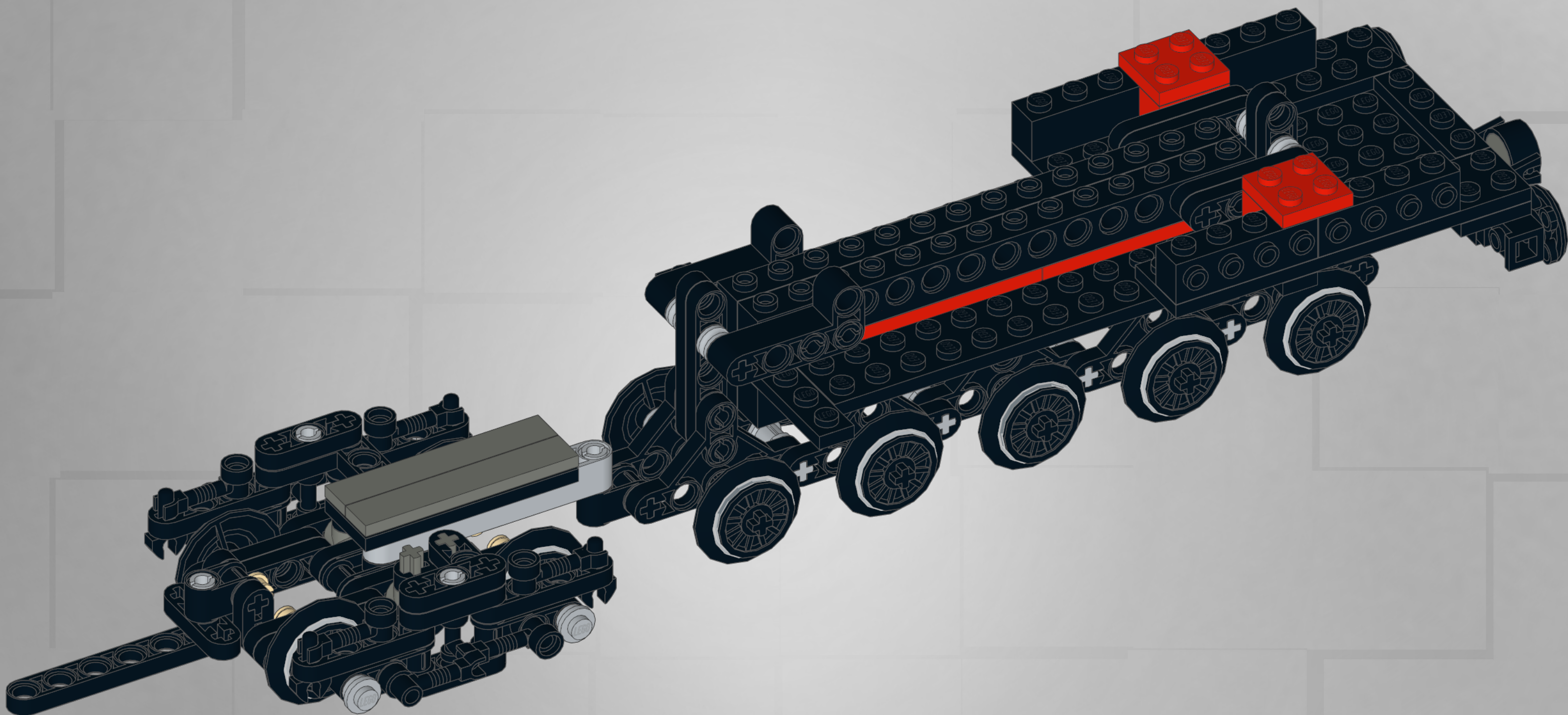

1

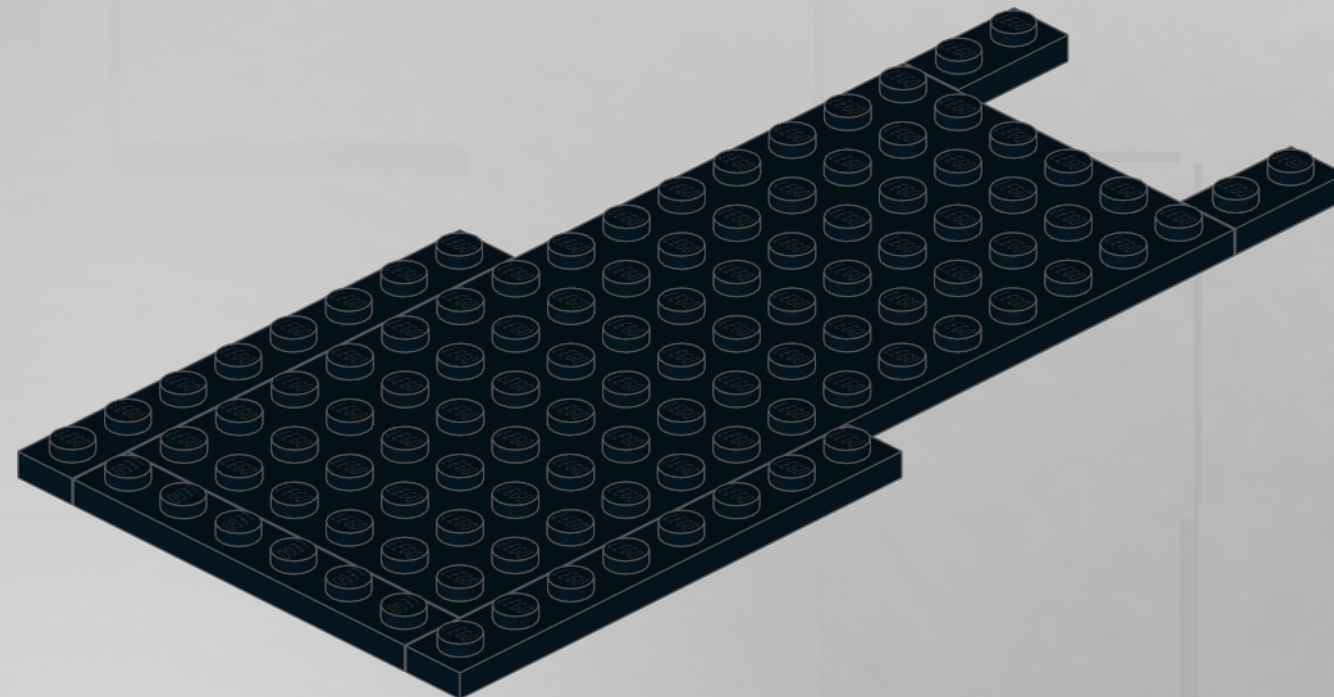
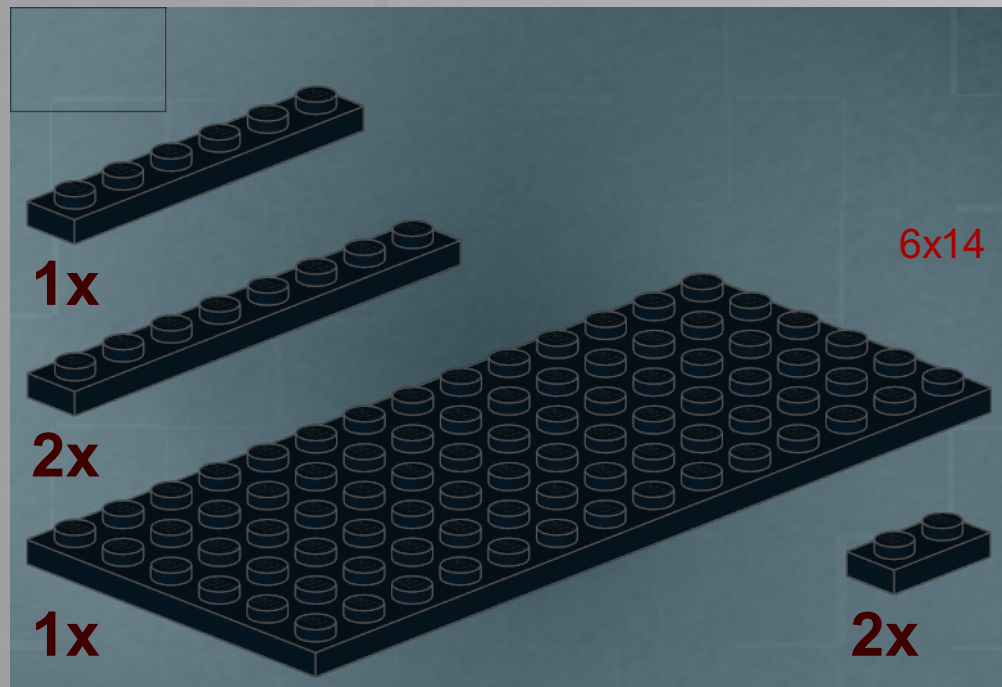

2

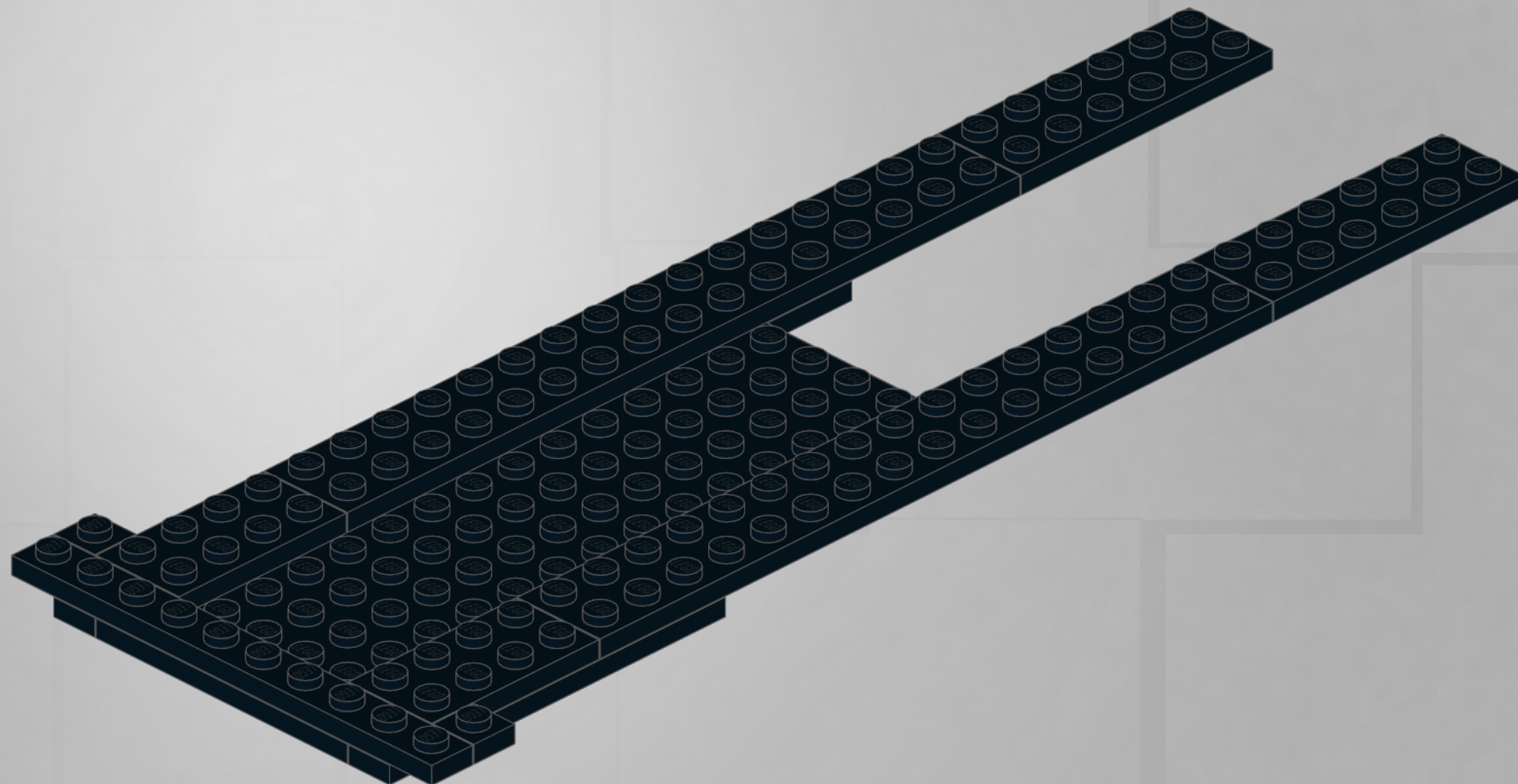
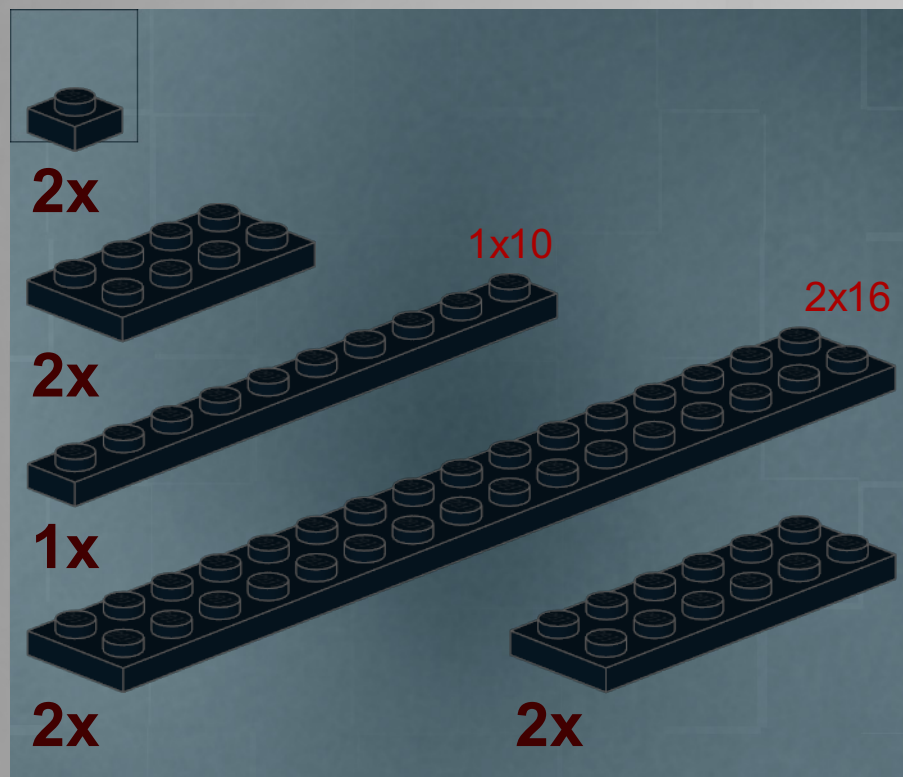

3

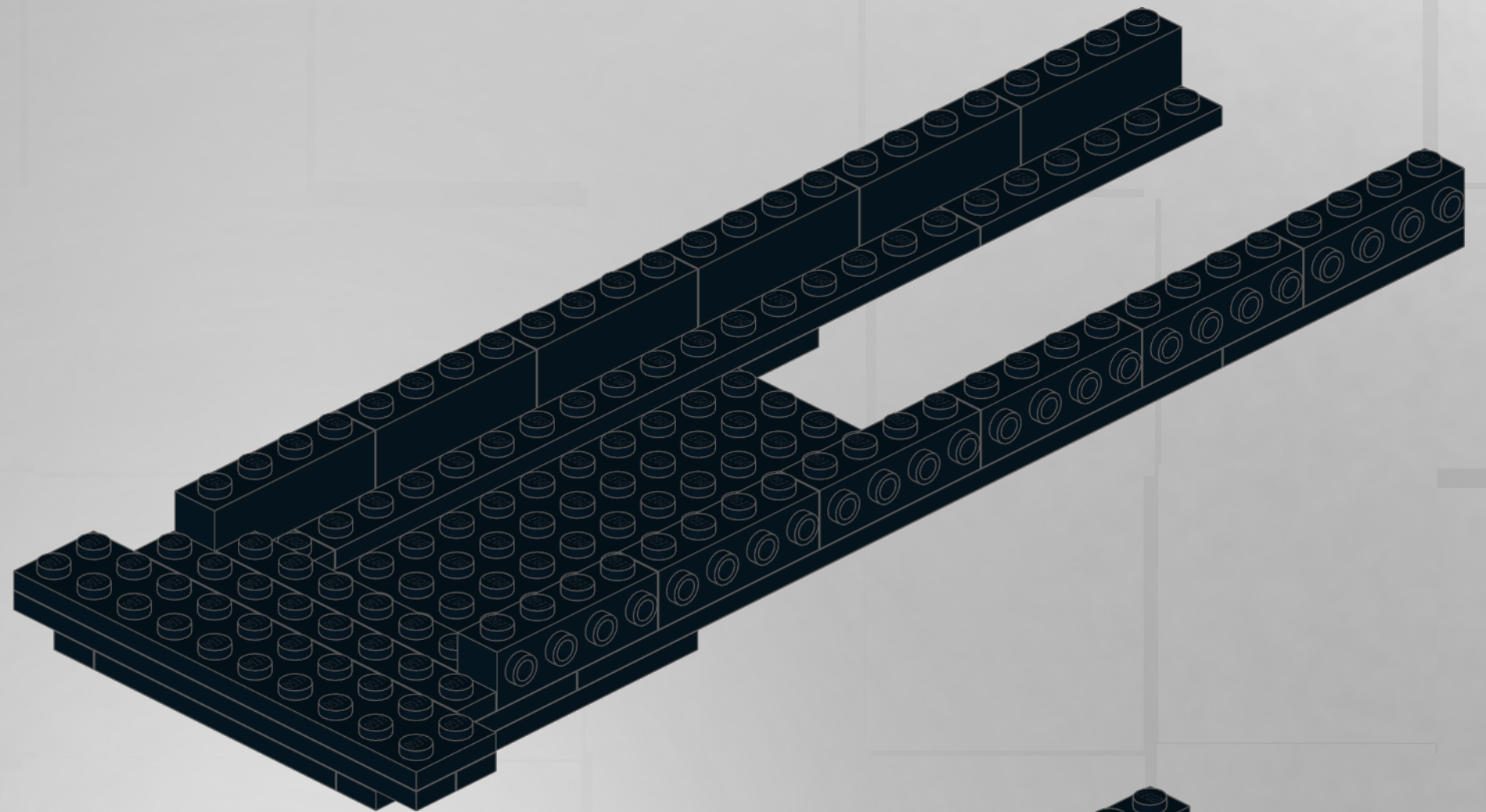
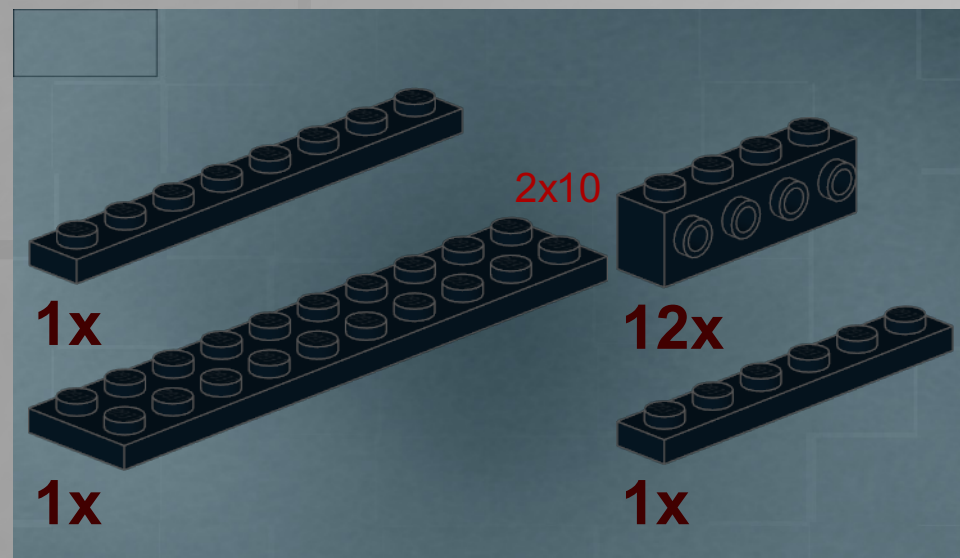

4

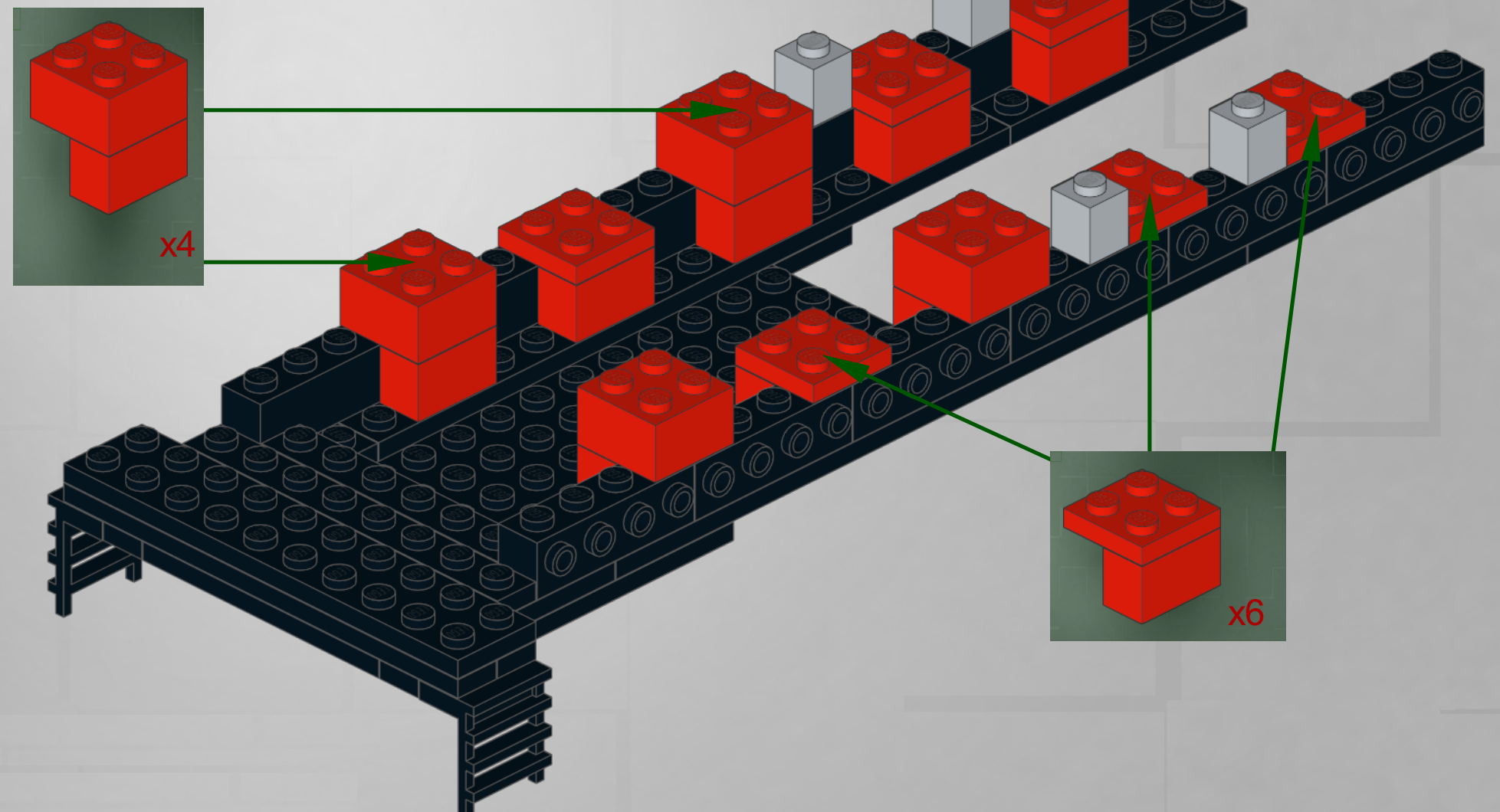
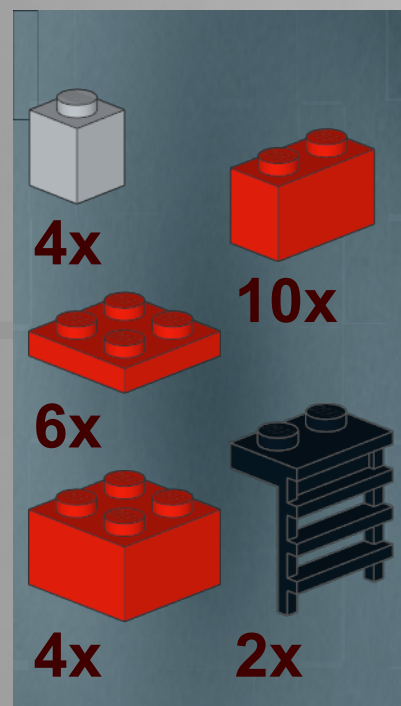

5

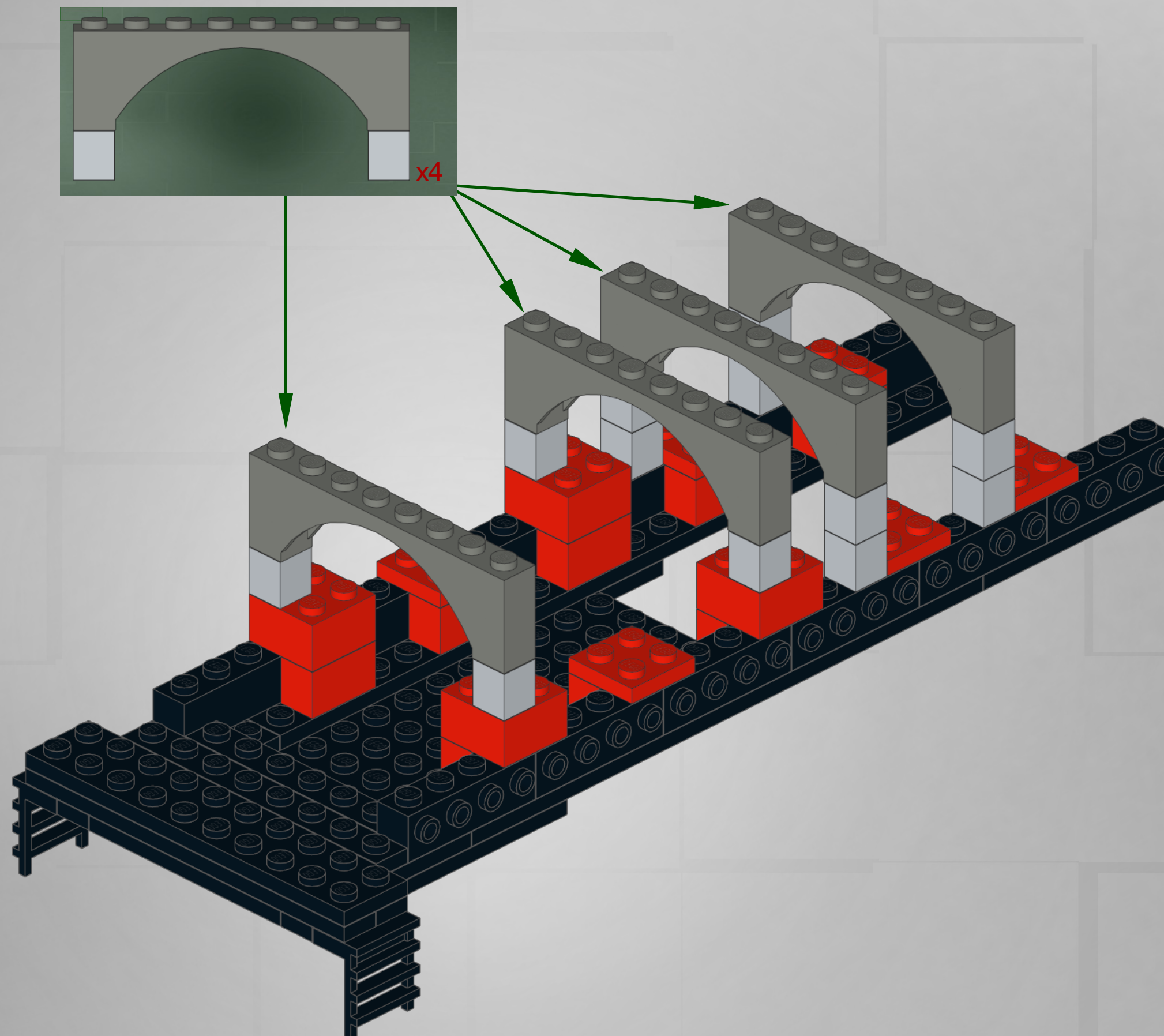
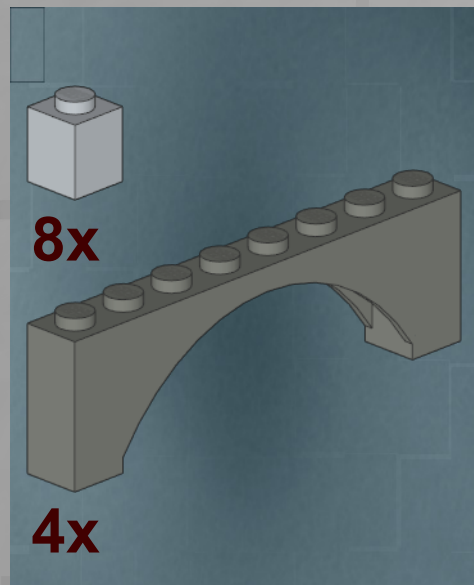

5

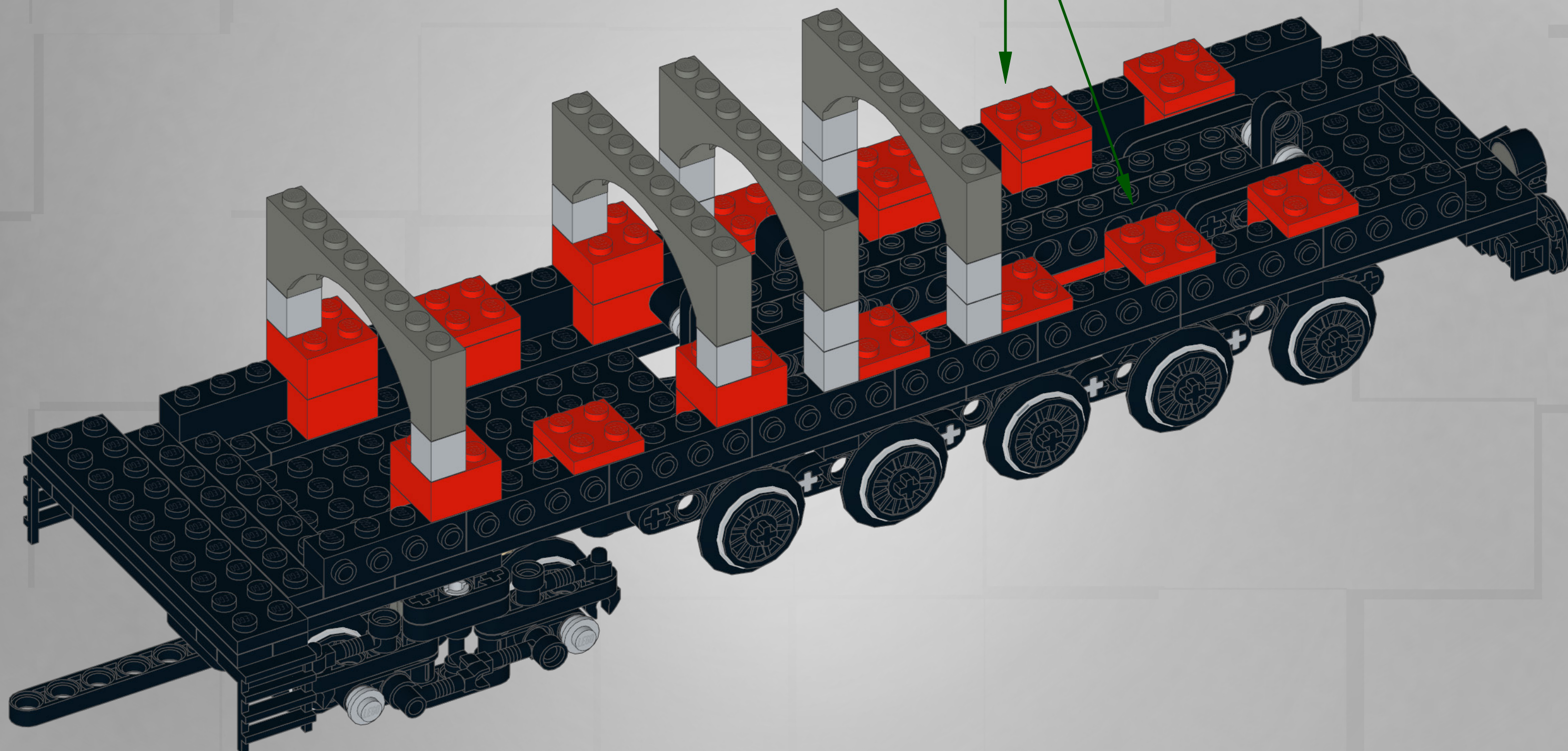
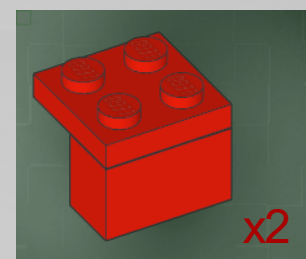
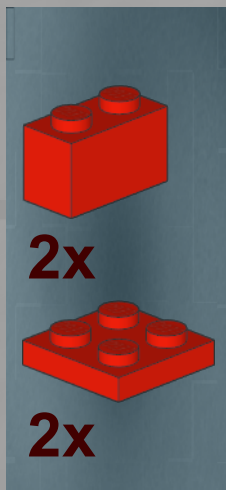

1

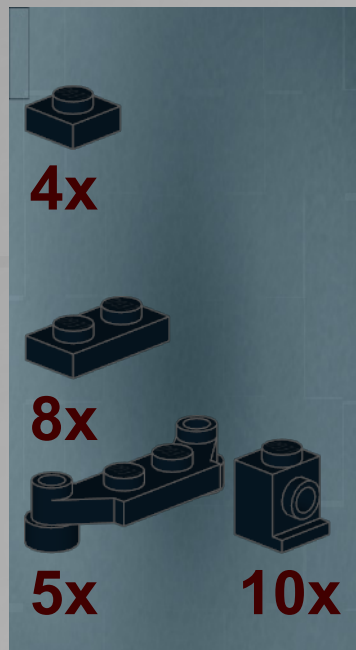

2

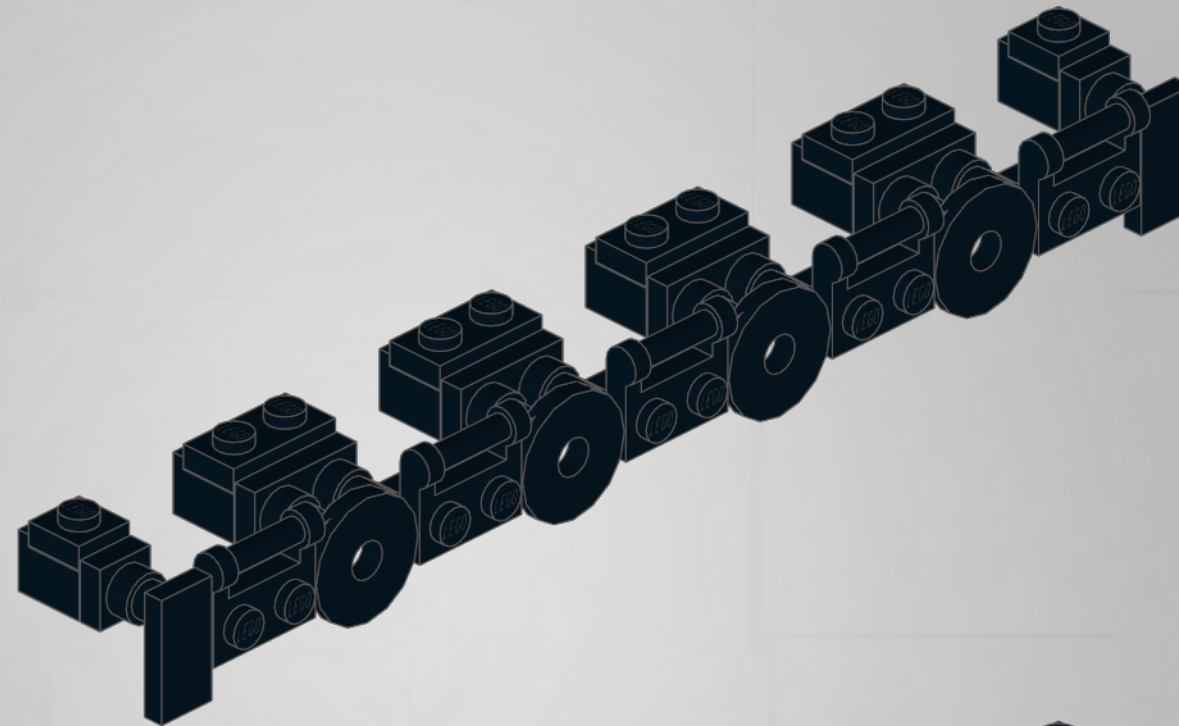
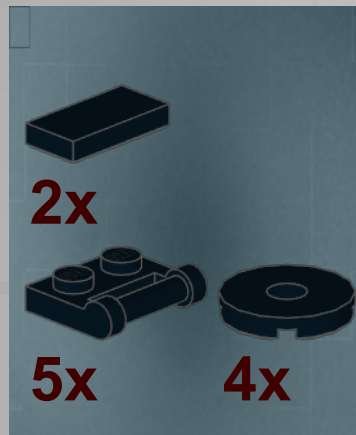

3

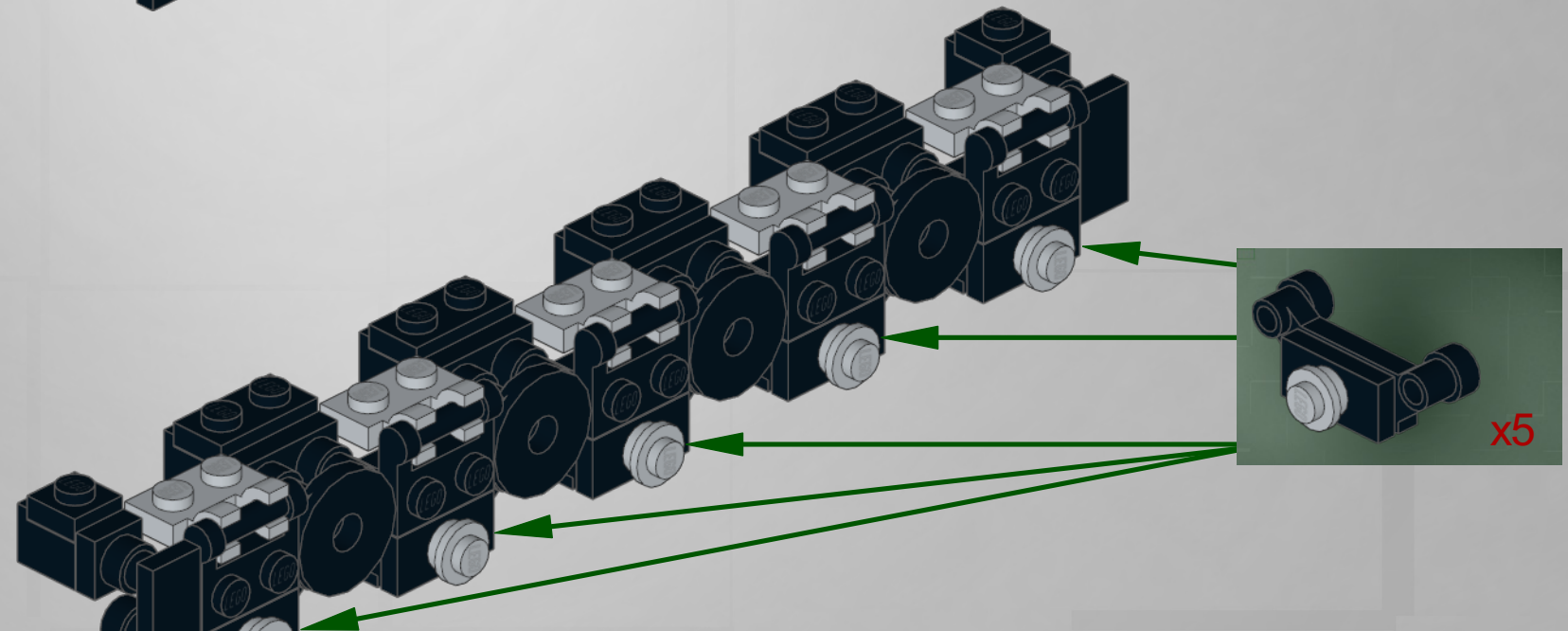
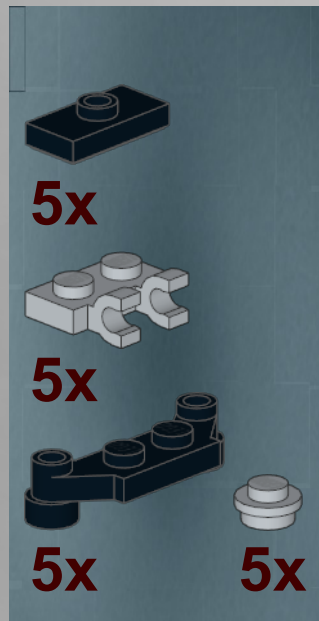

x2

6

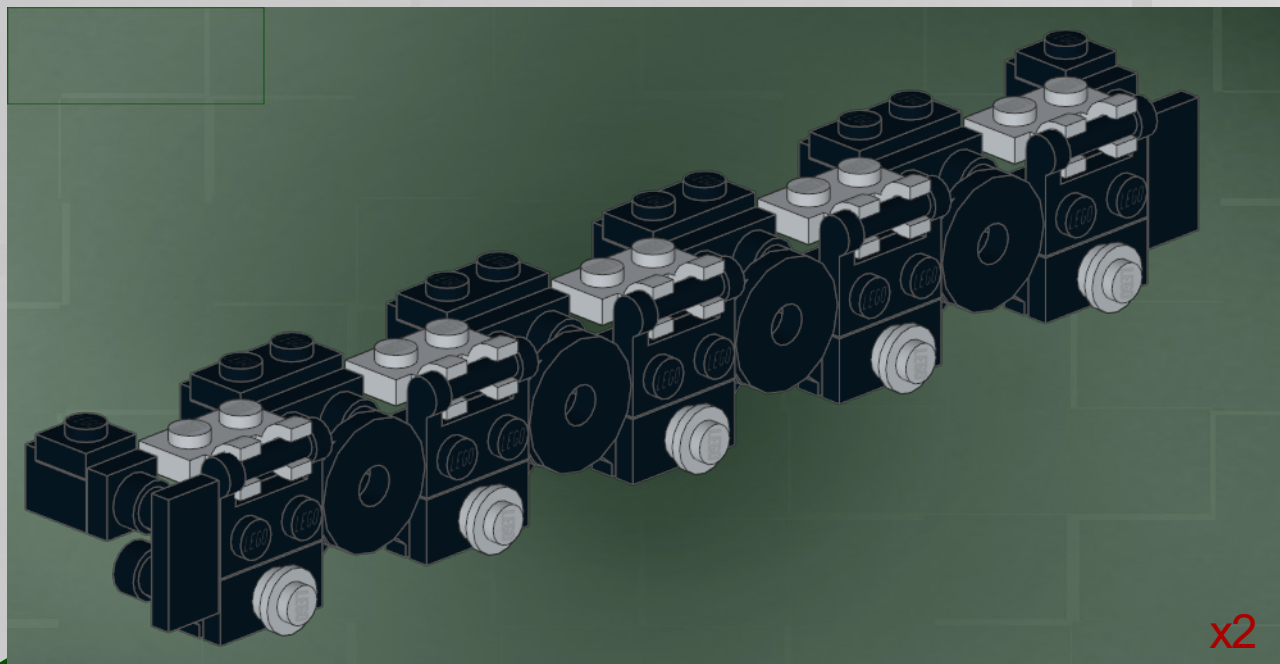
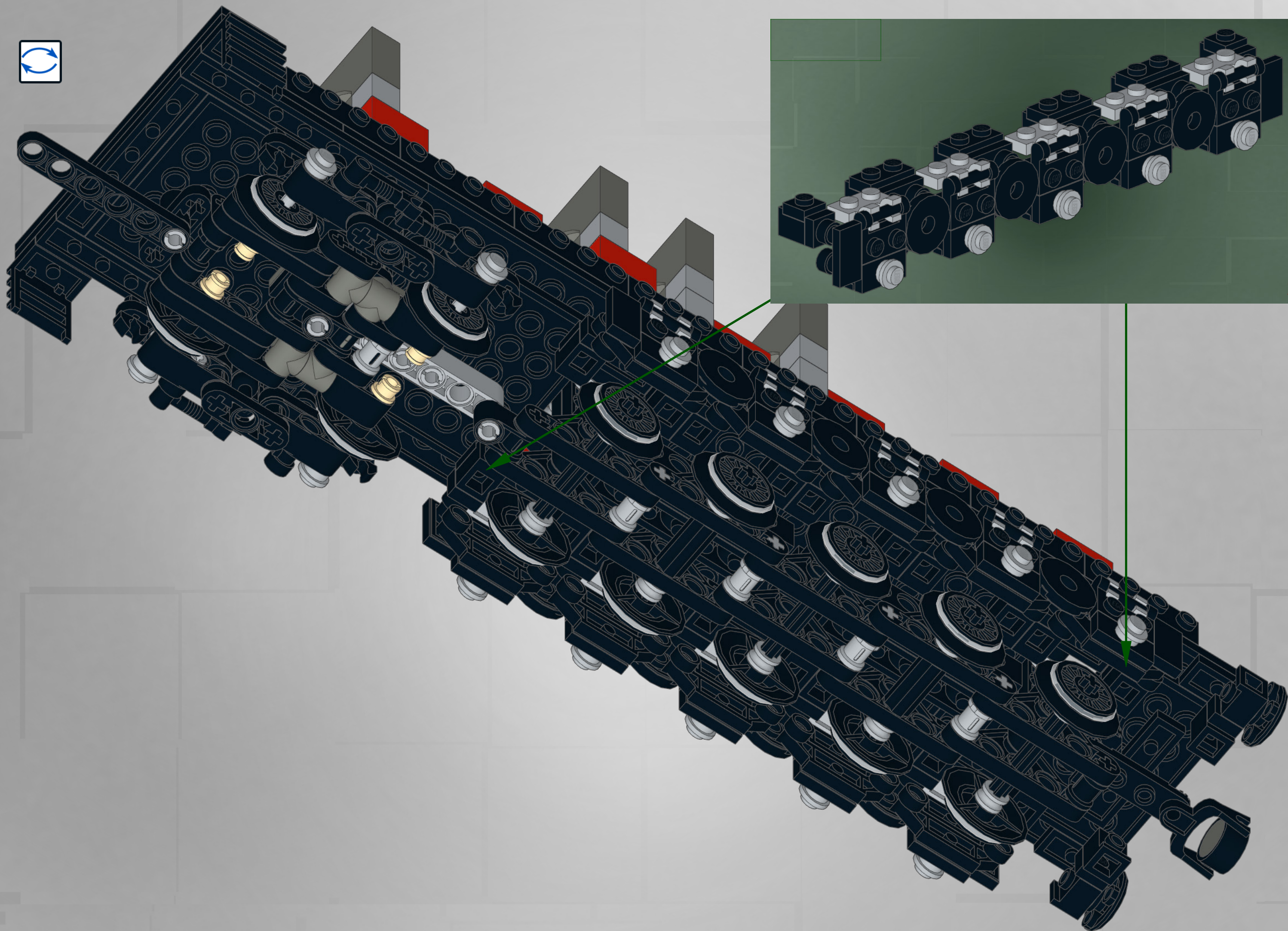

7

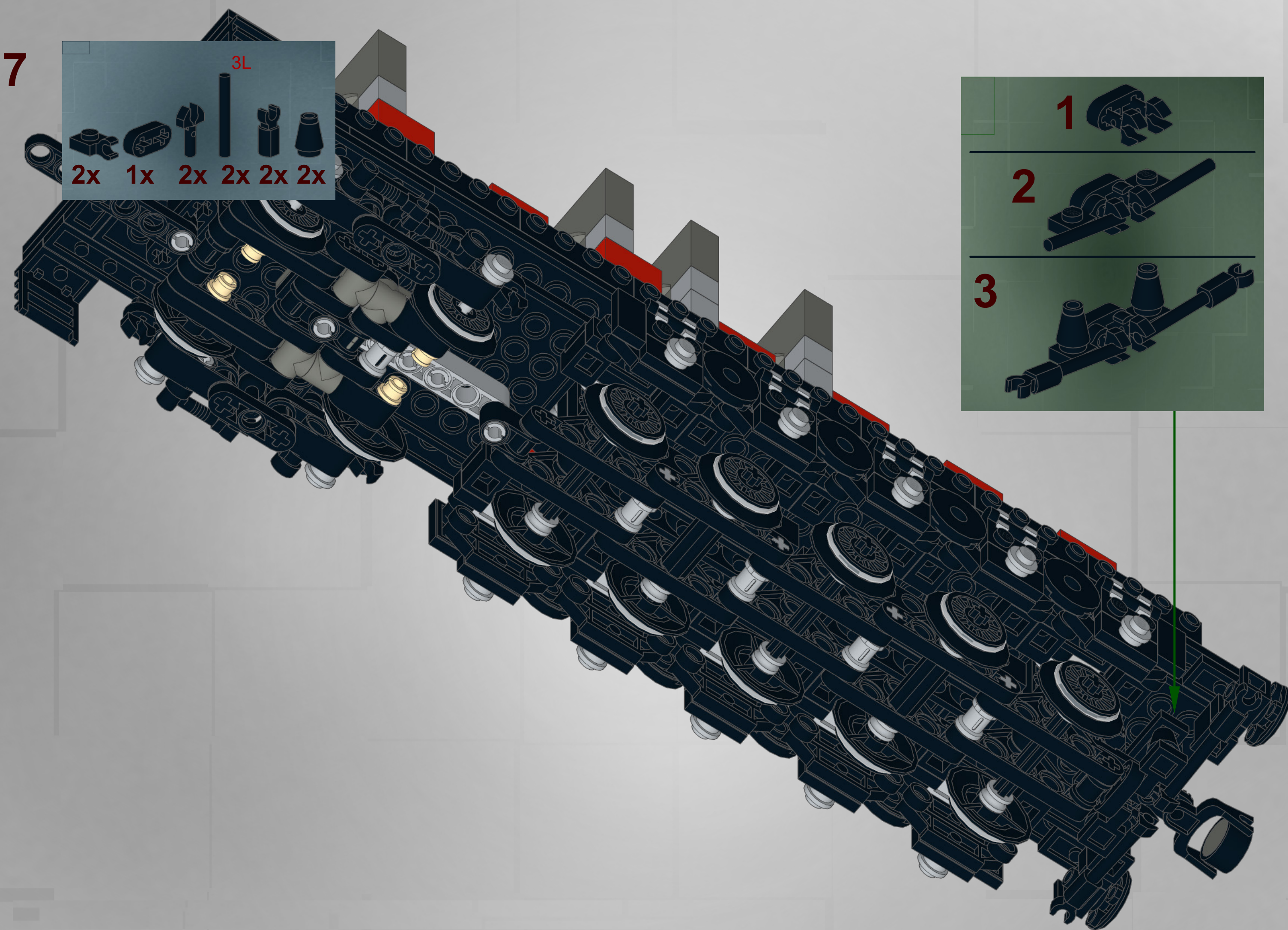
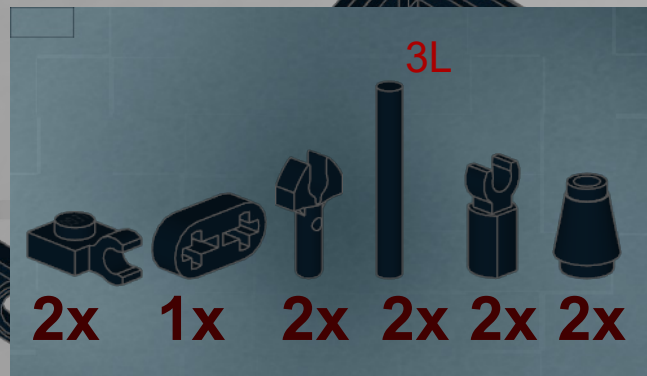

1

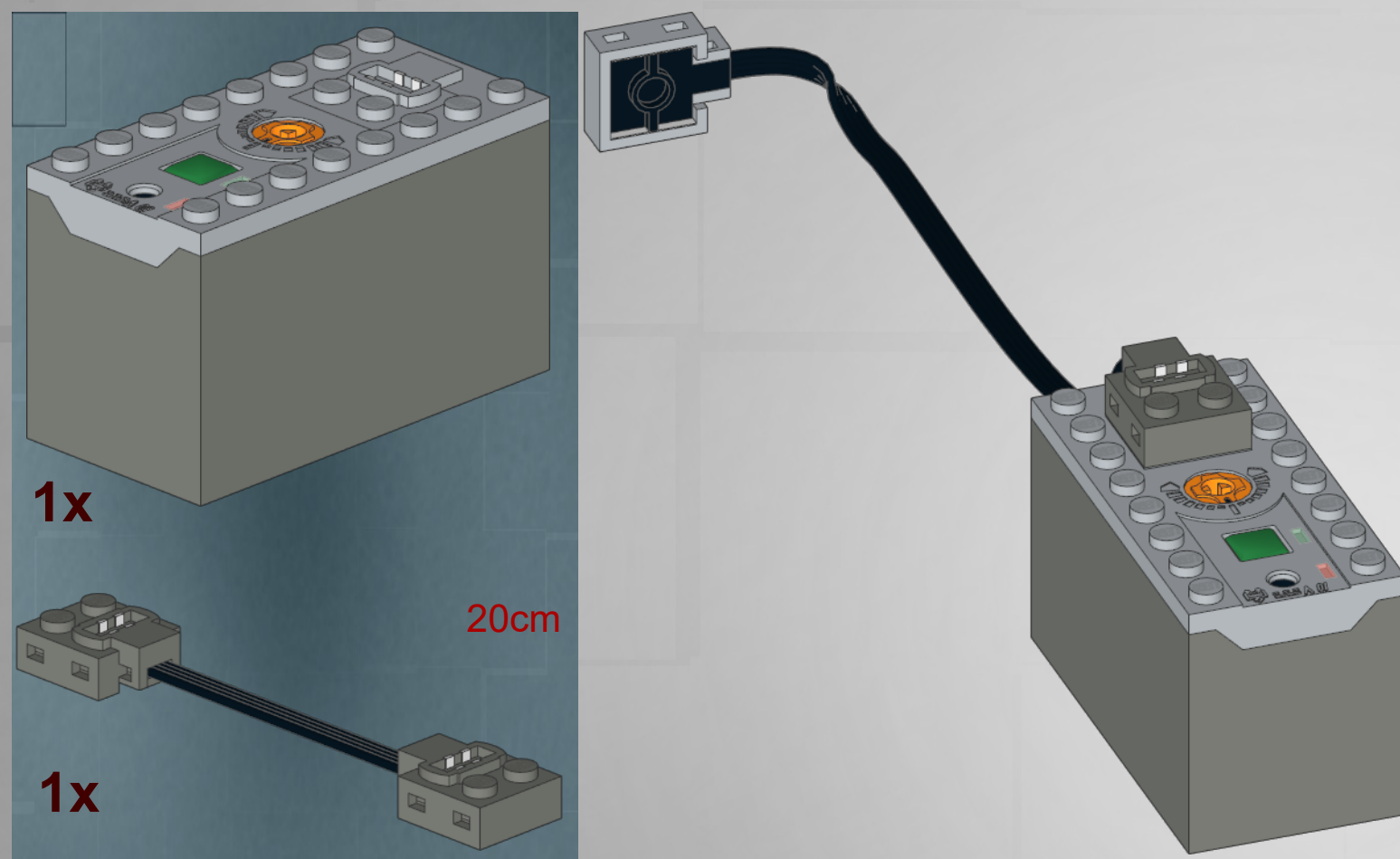

2

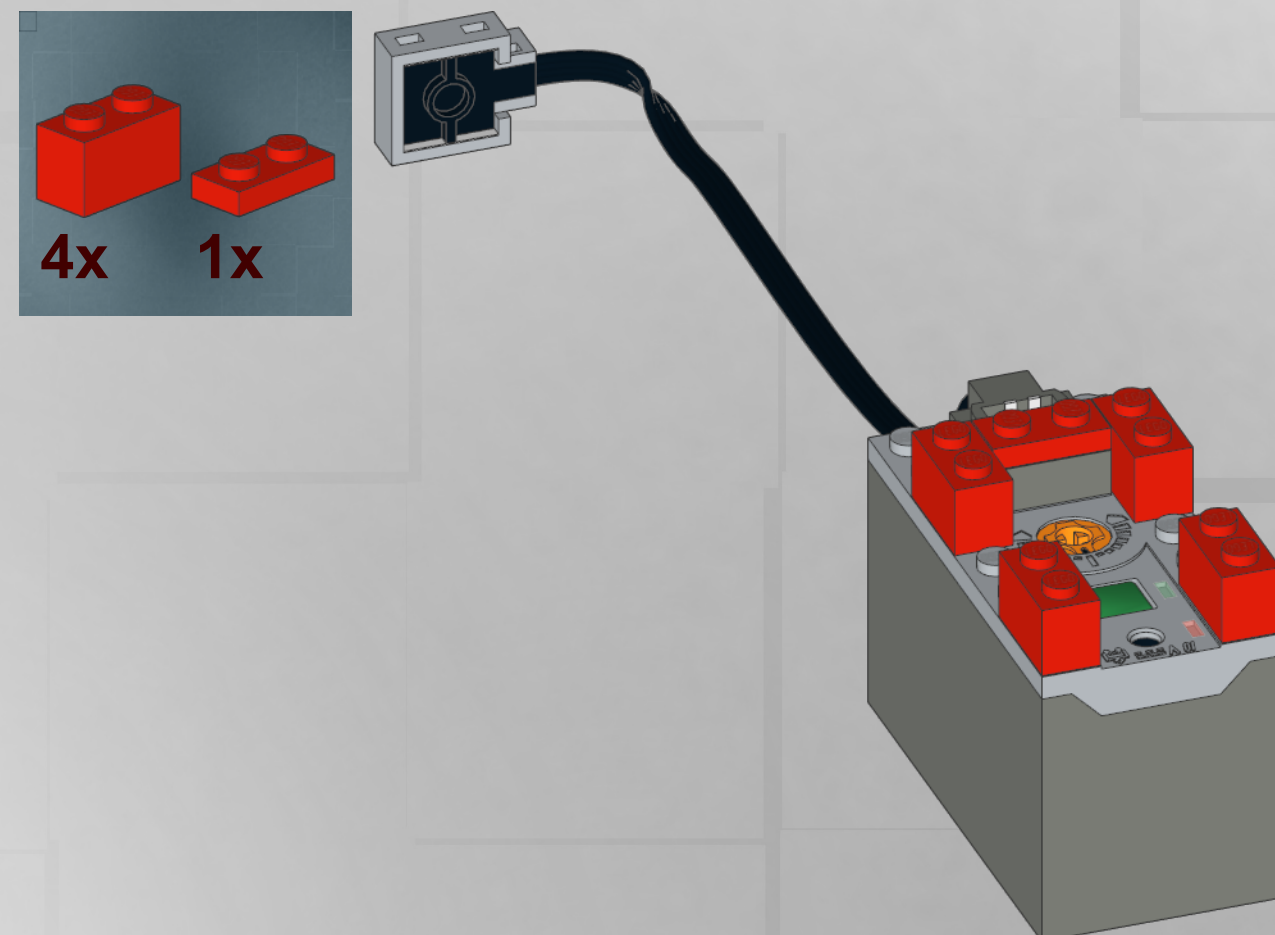

3

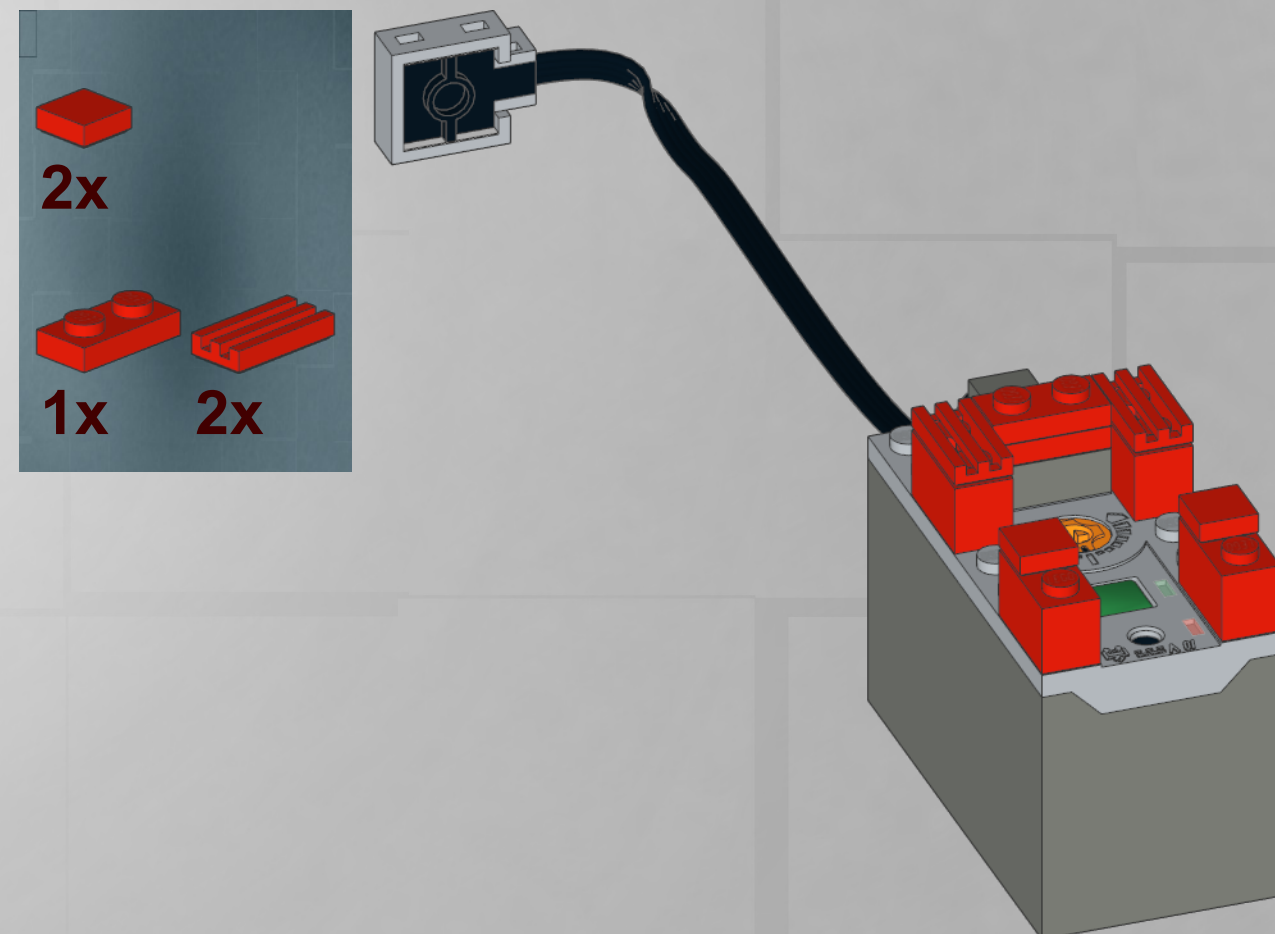

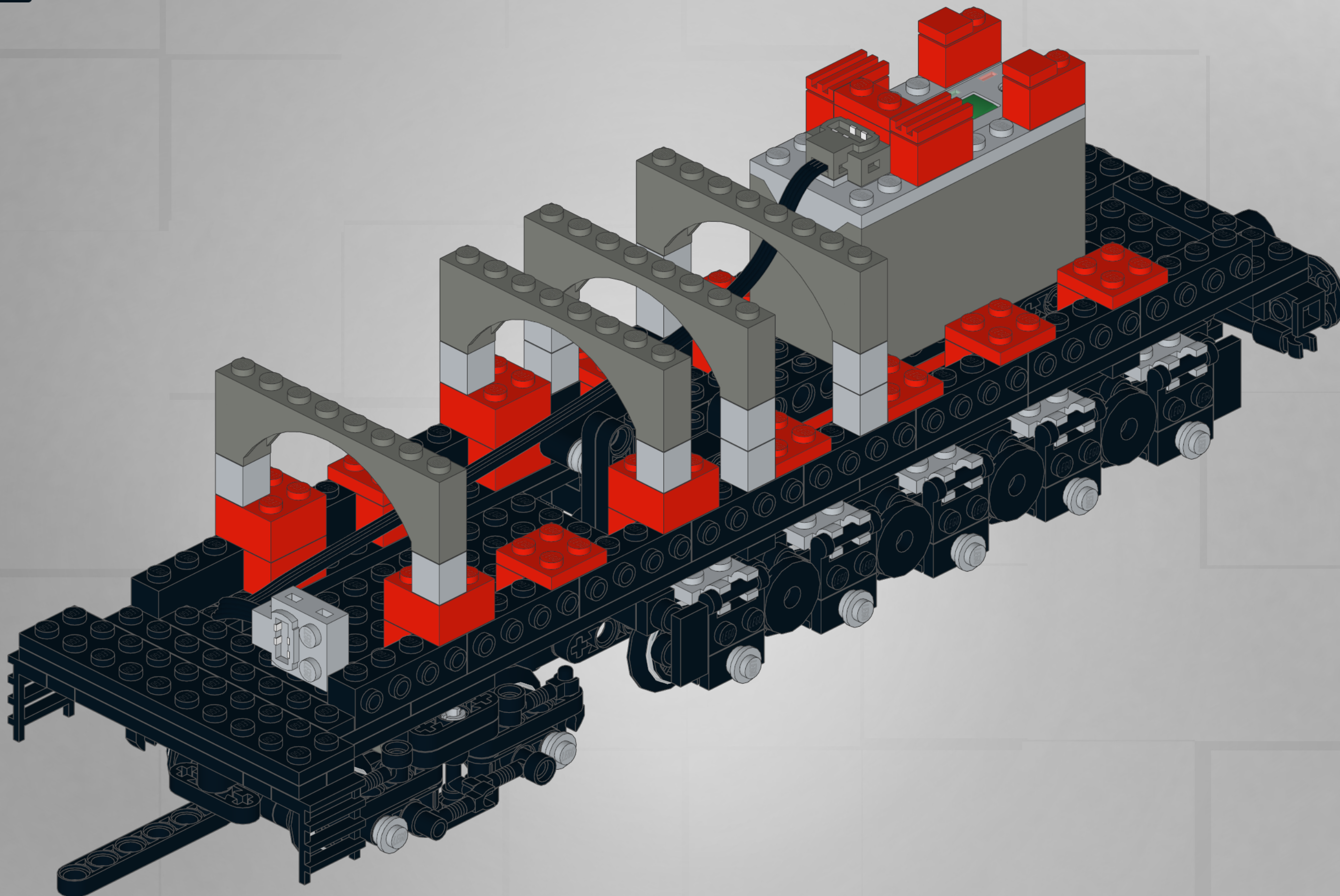

9

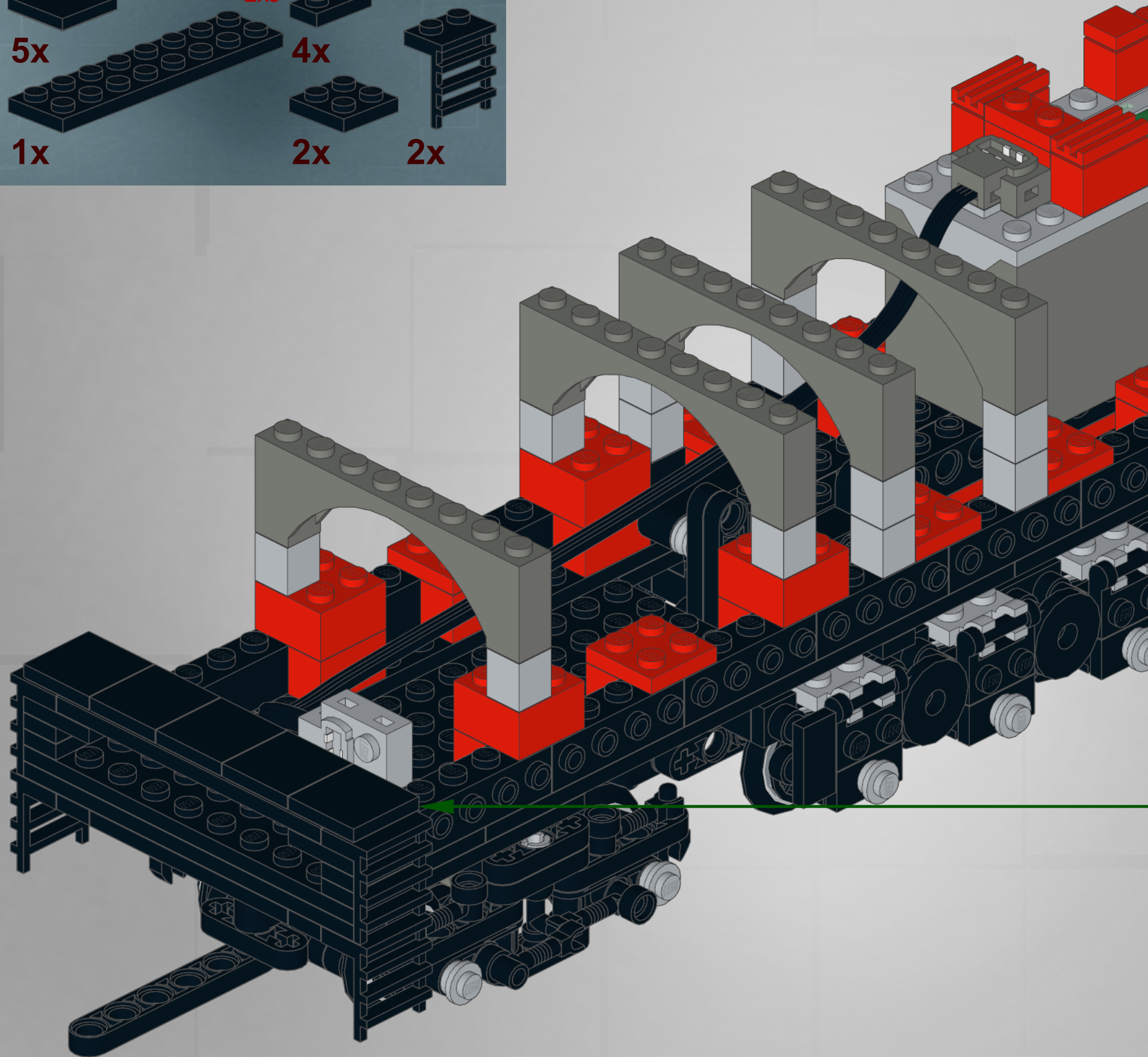
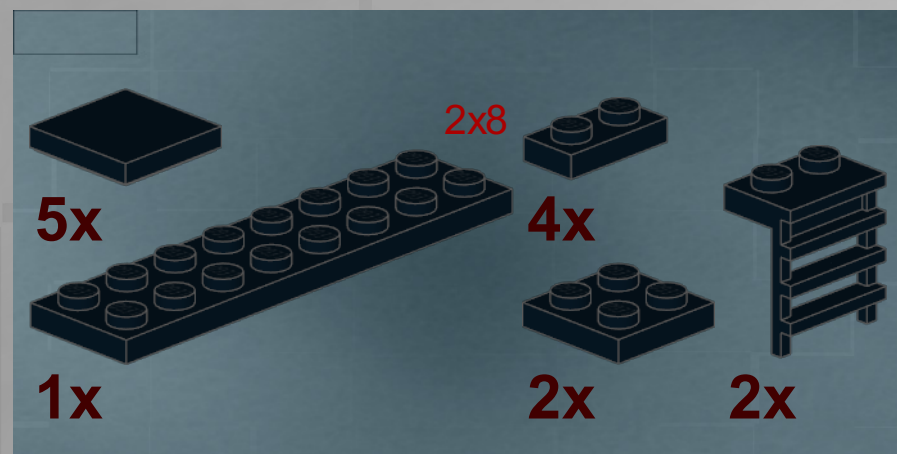

1



2

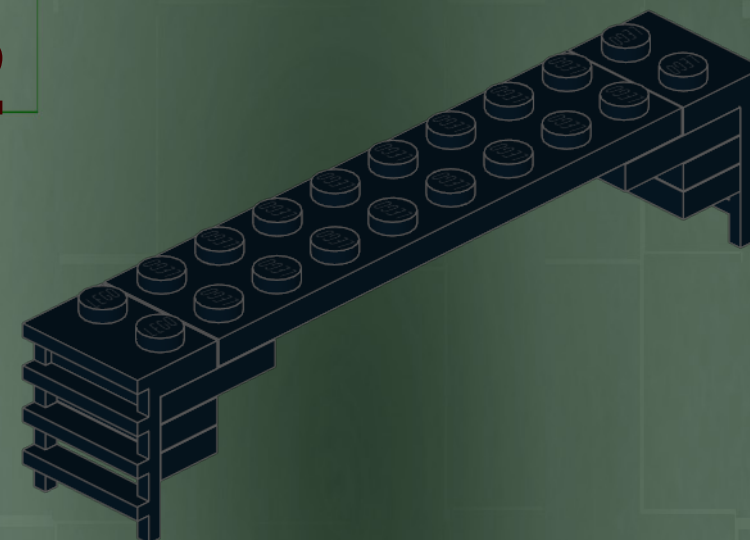

3

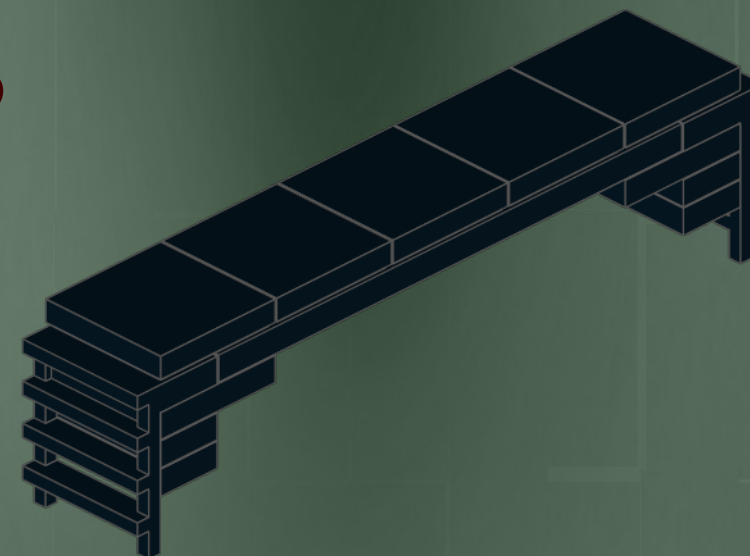

1

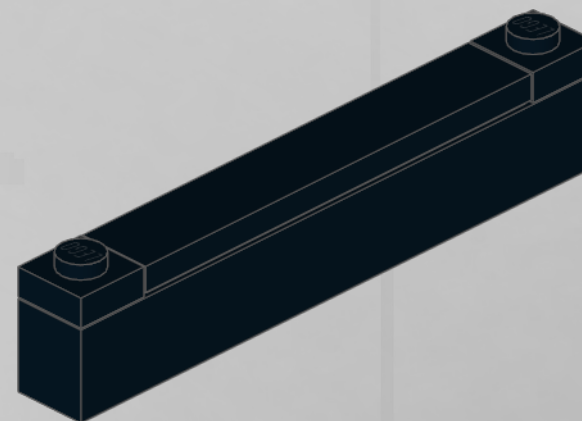
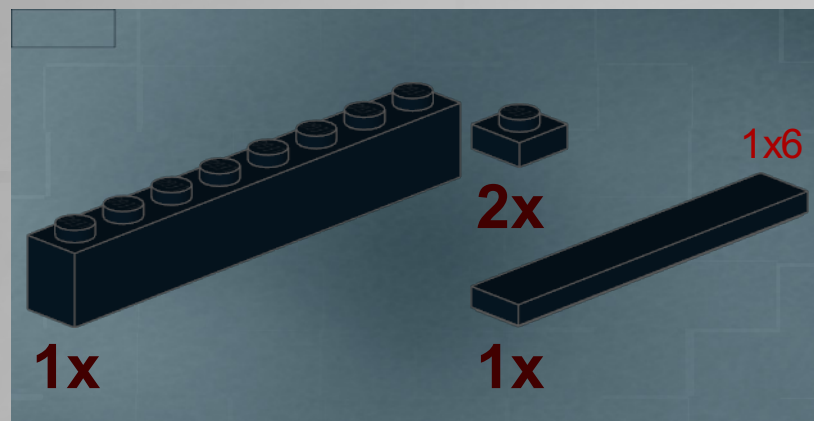

2

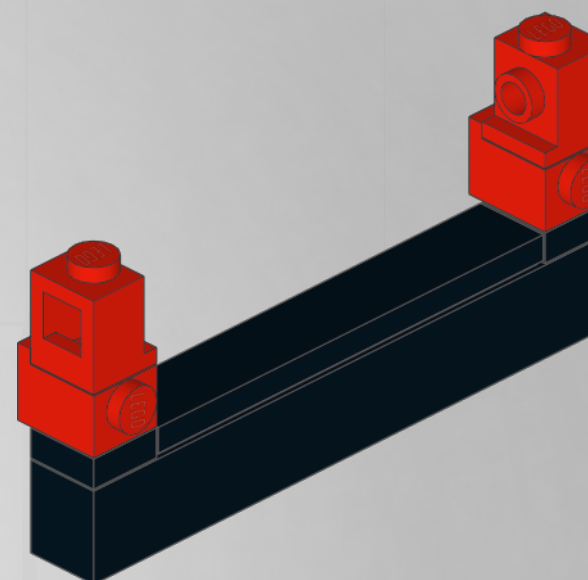
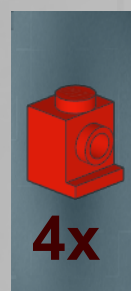

3

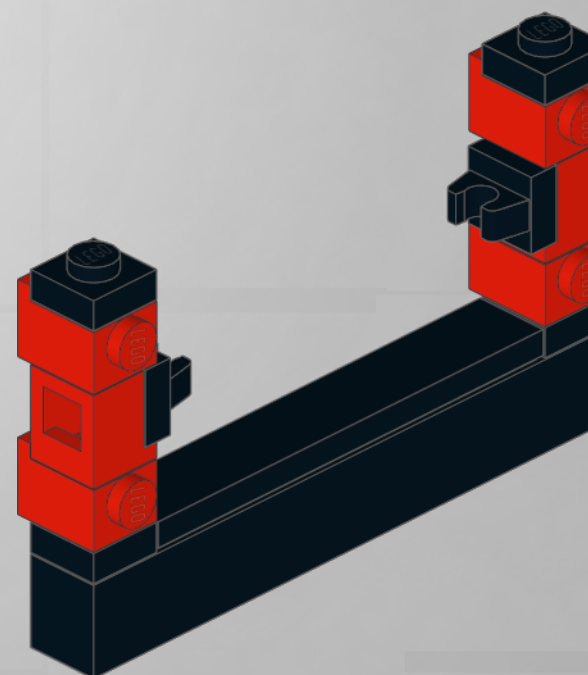

4

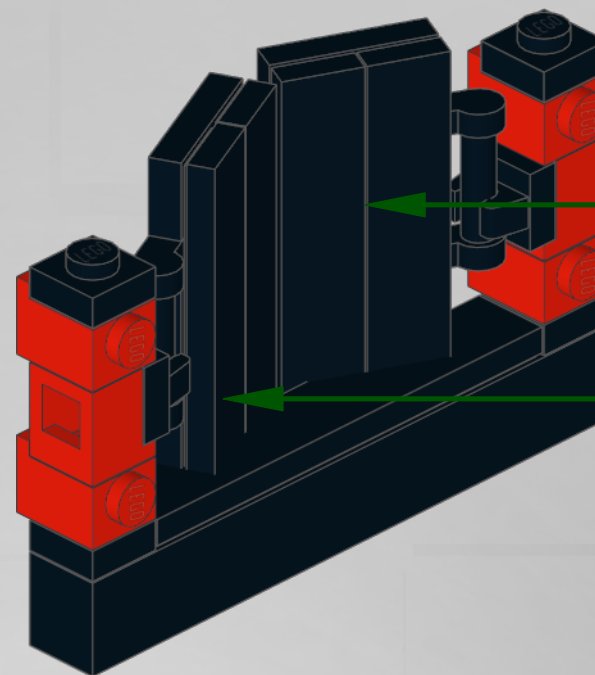
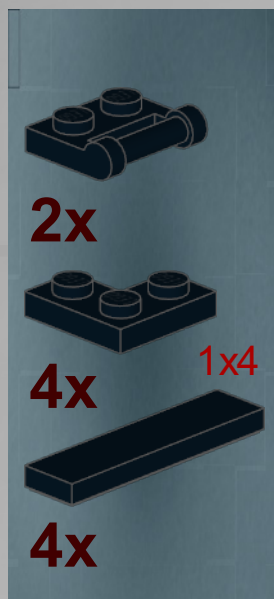

1

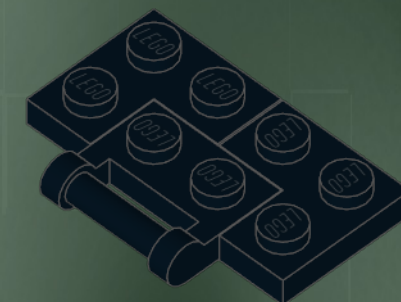

2

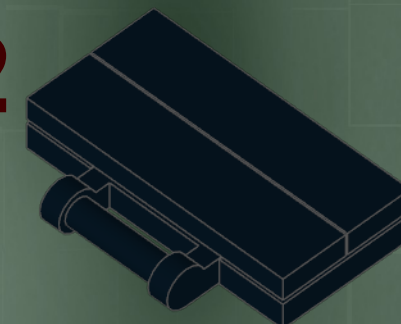

x2

5

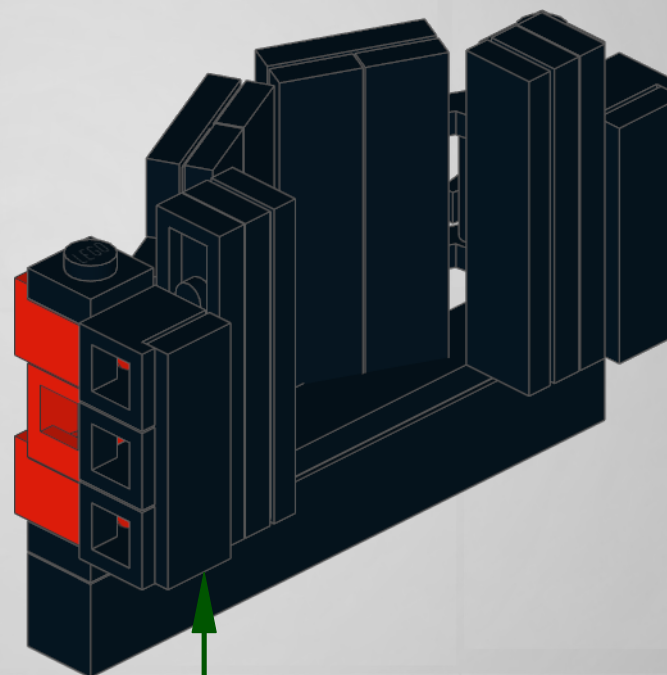
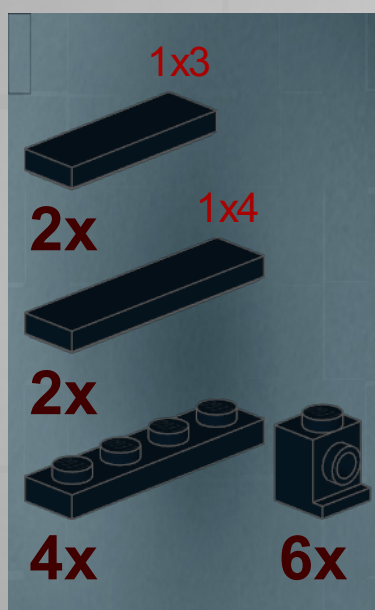

1

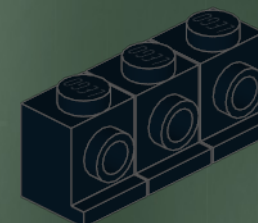

2

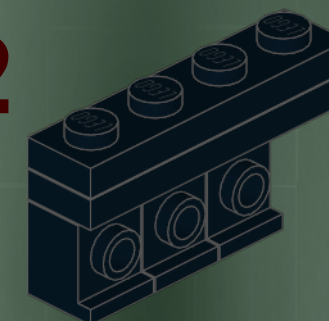

3

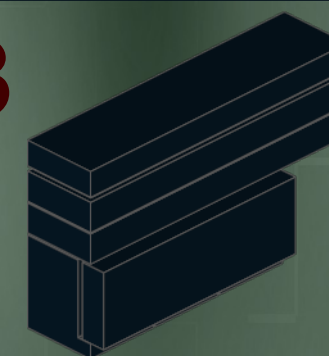

1

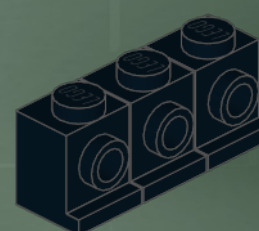

2

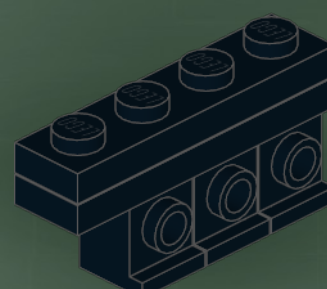

3

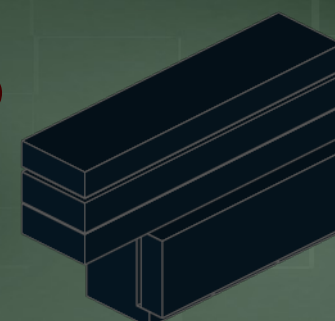

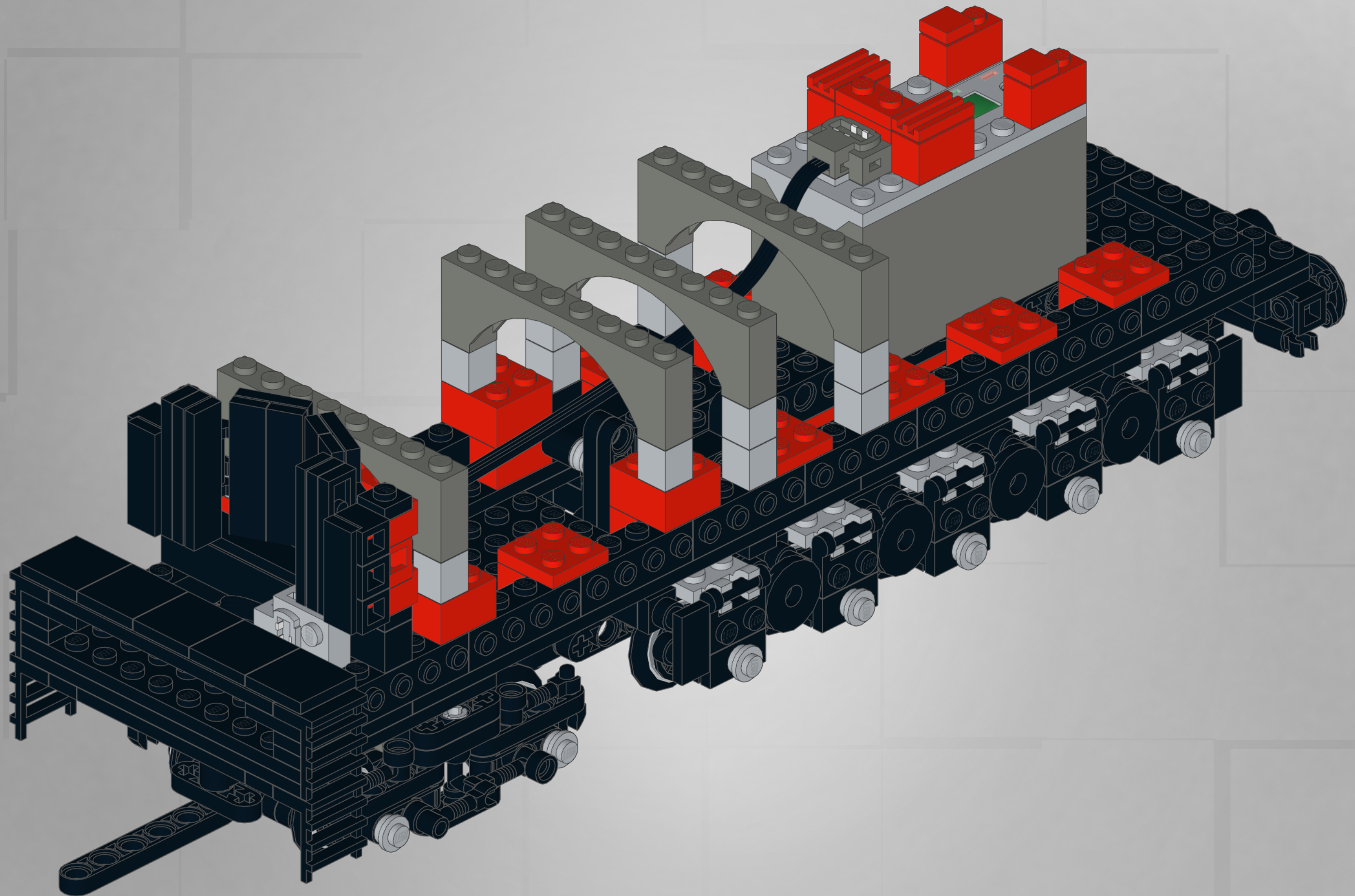

1

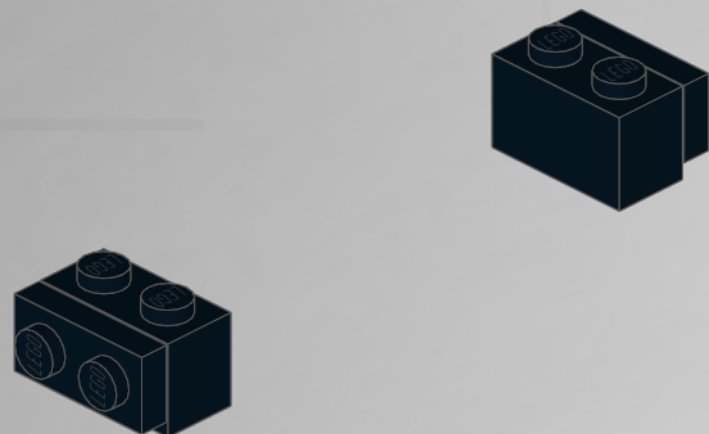

2

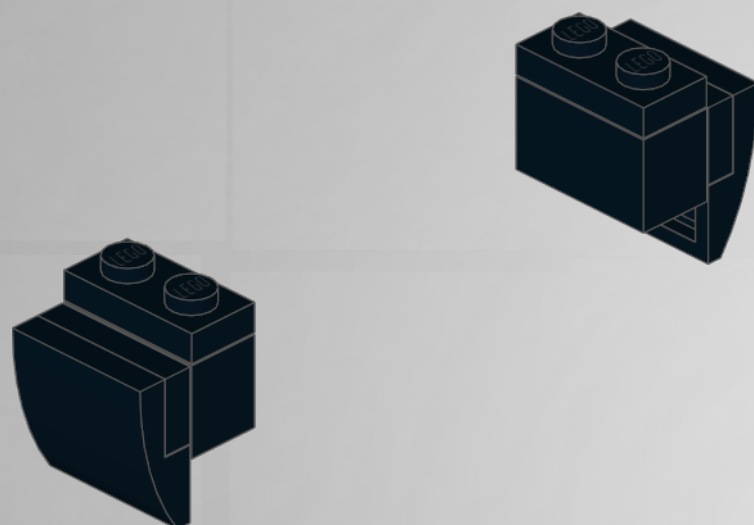
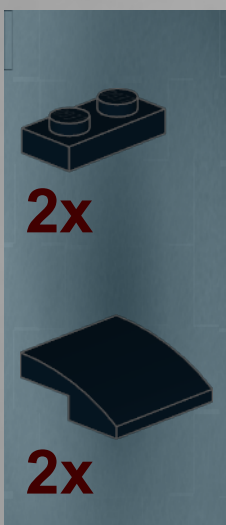

3

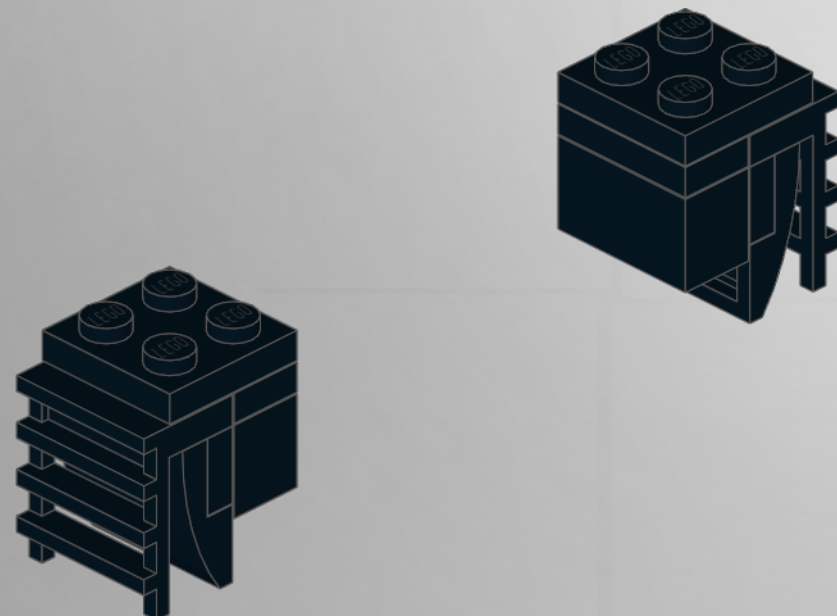

4

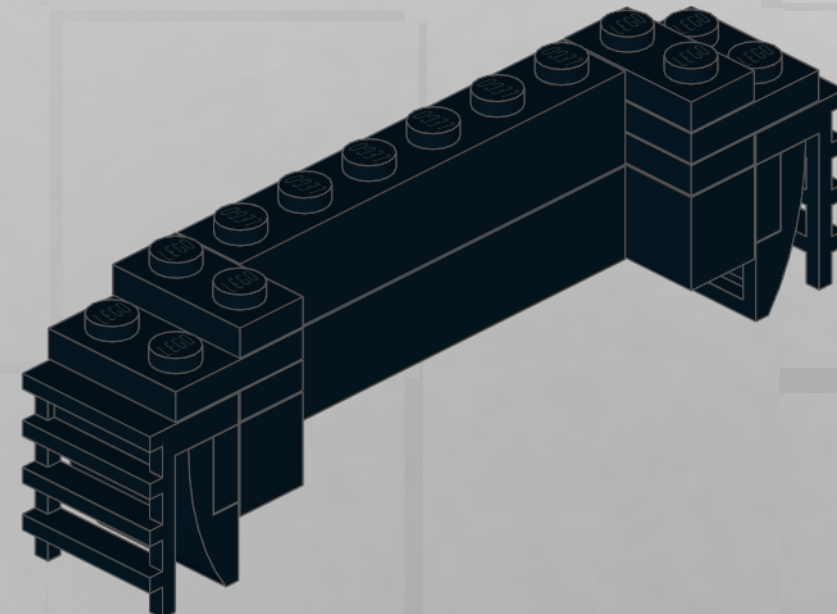
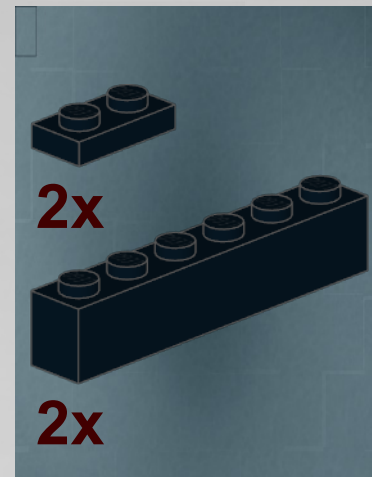

5

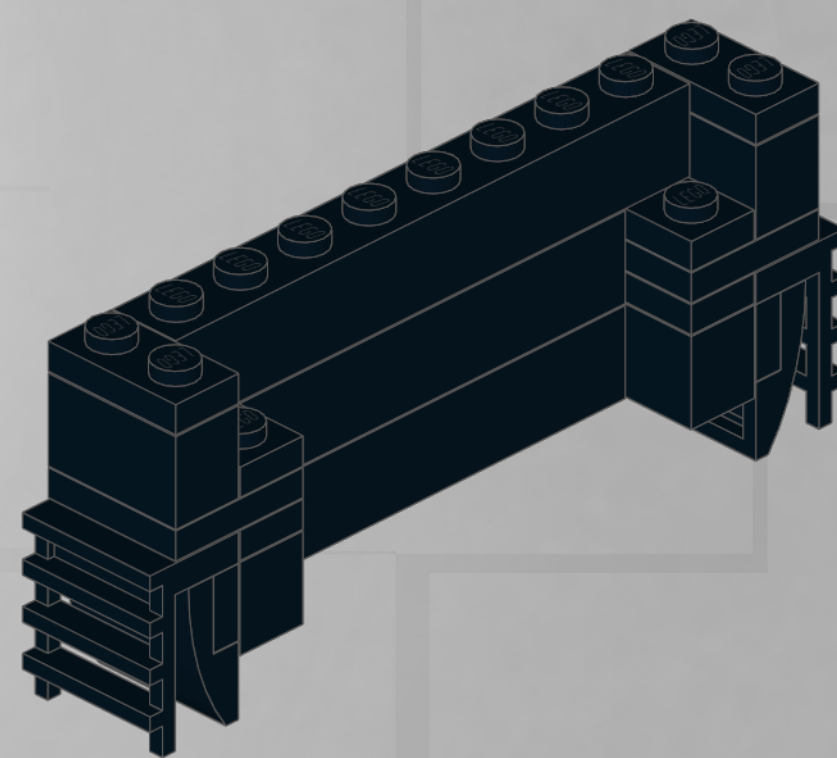
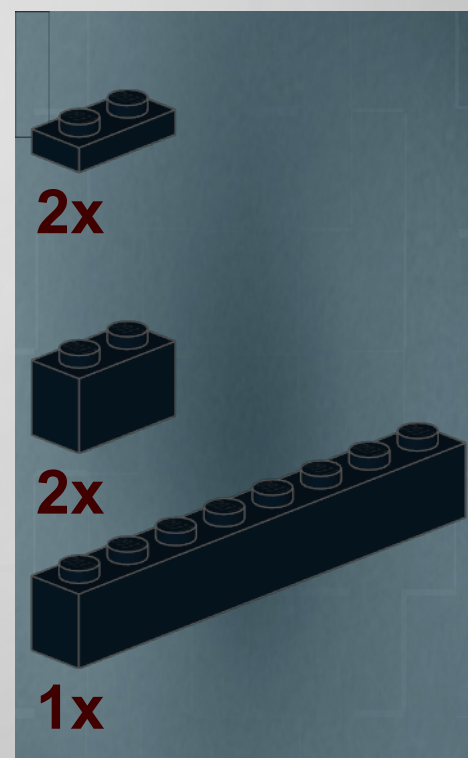

6

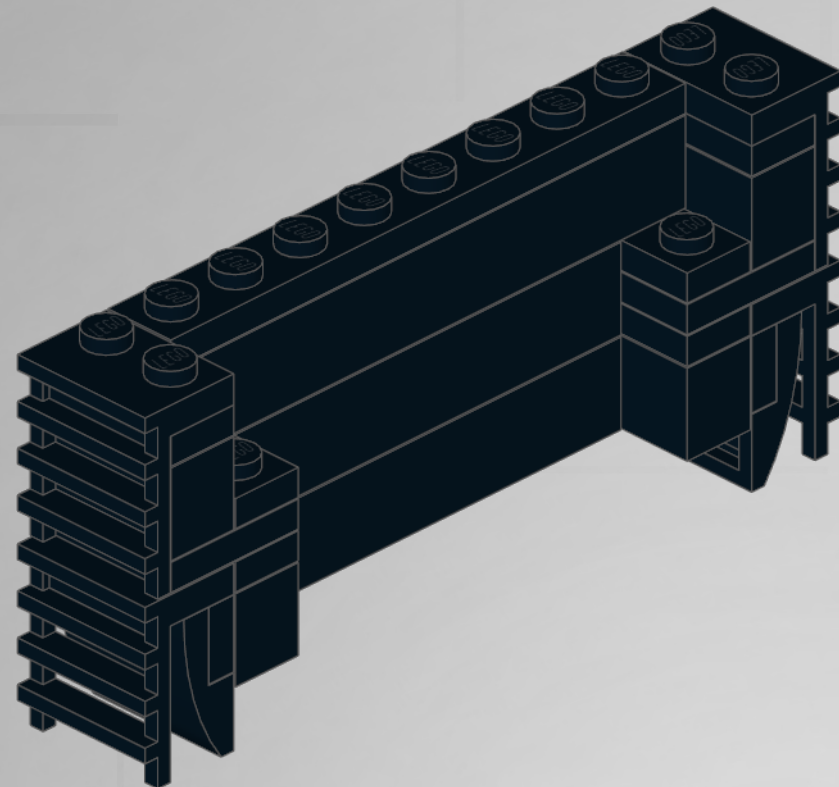
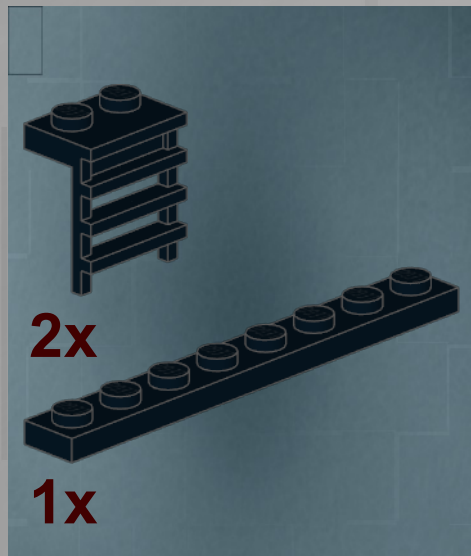

7

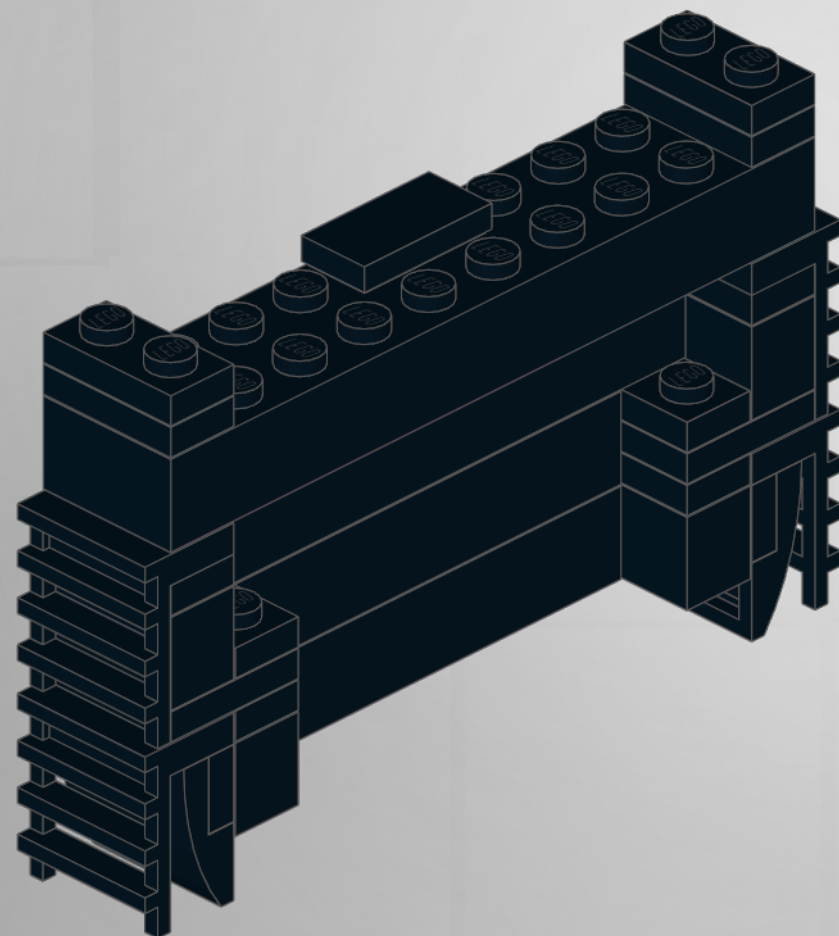
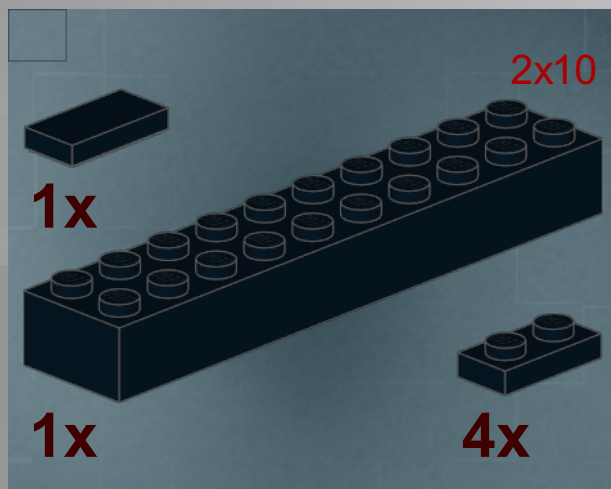

8

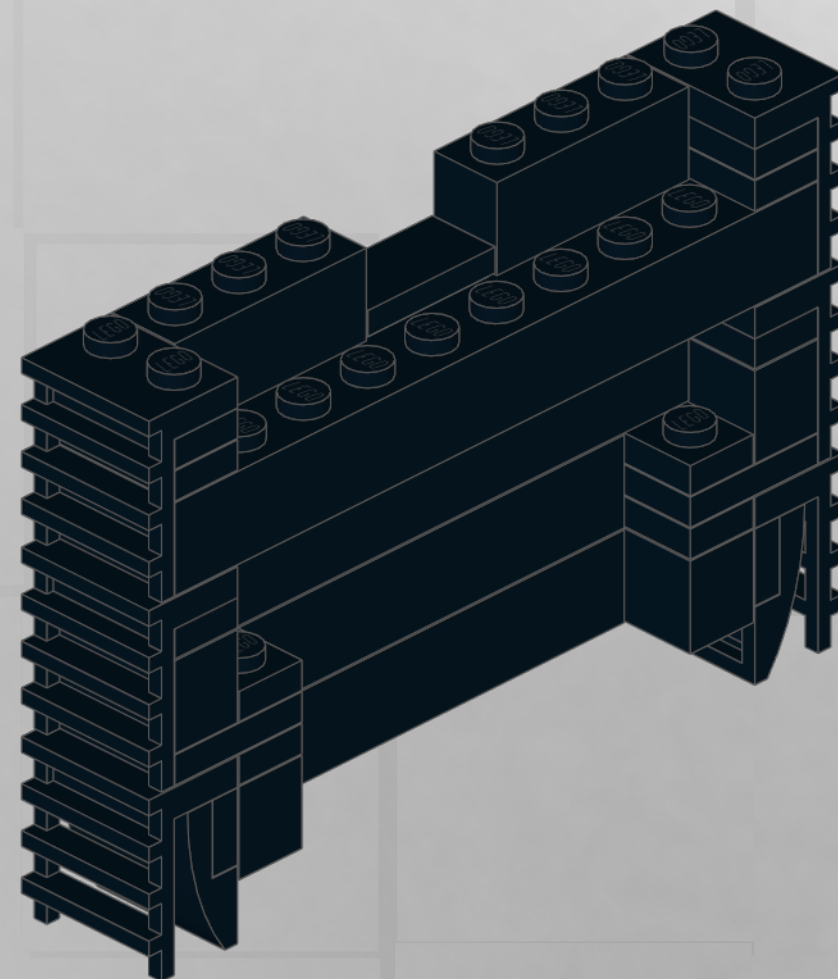
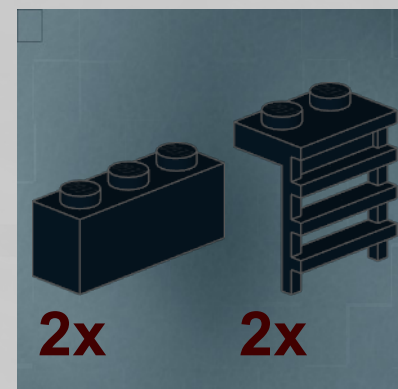

9

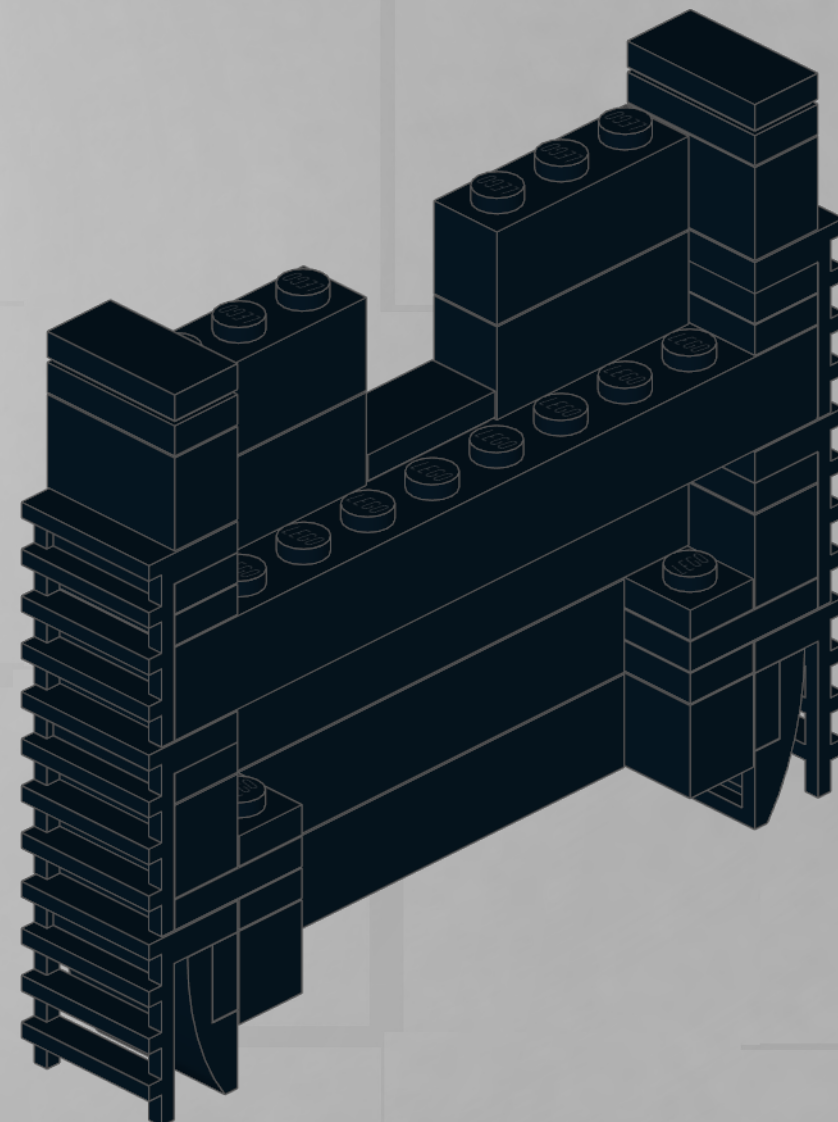
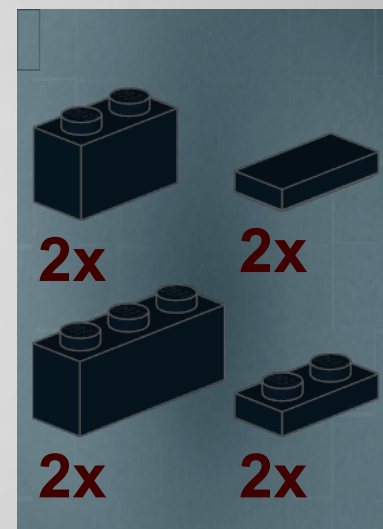

1

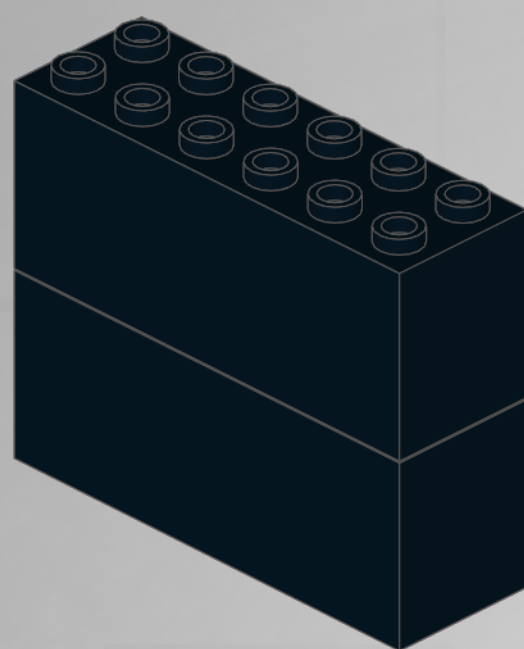

2

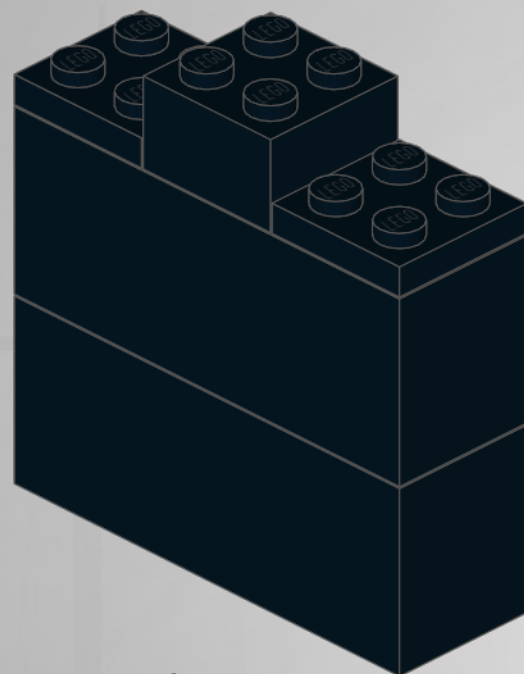
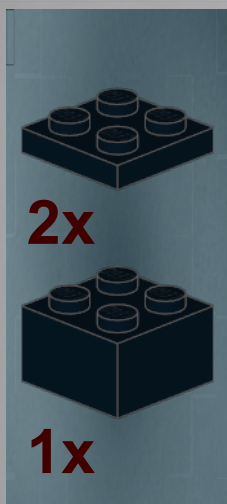

3

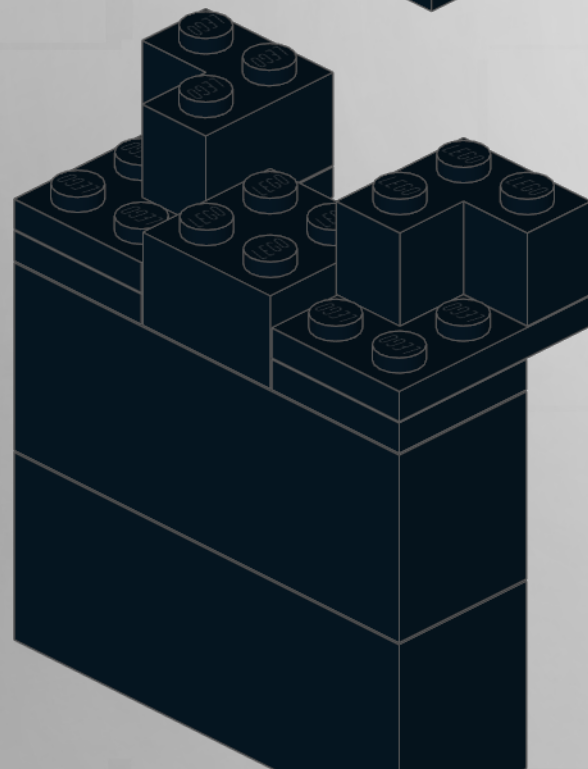

4

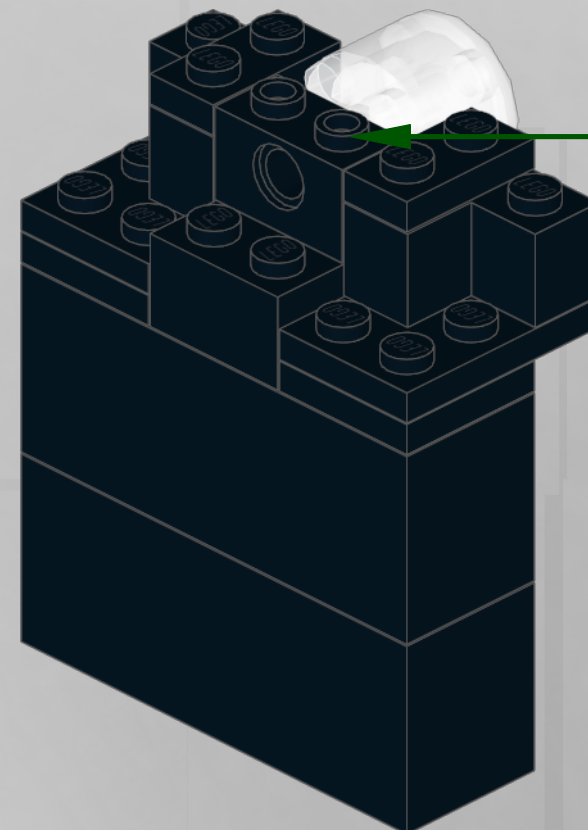

1

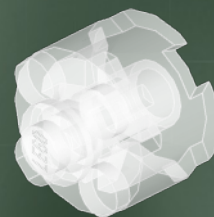

2

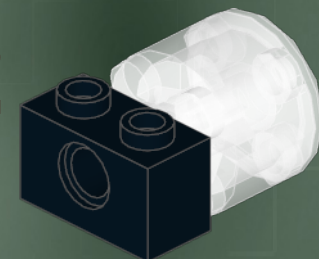

5

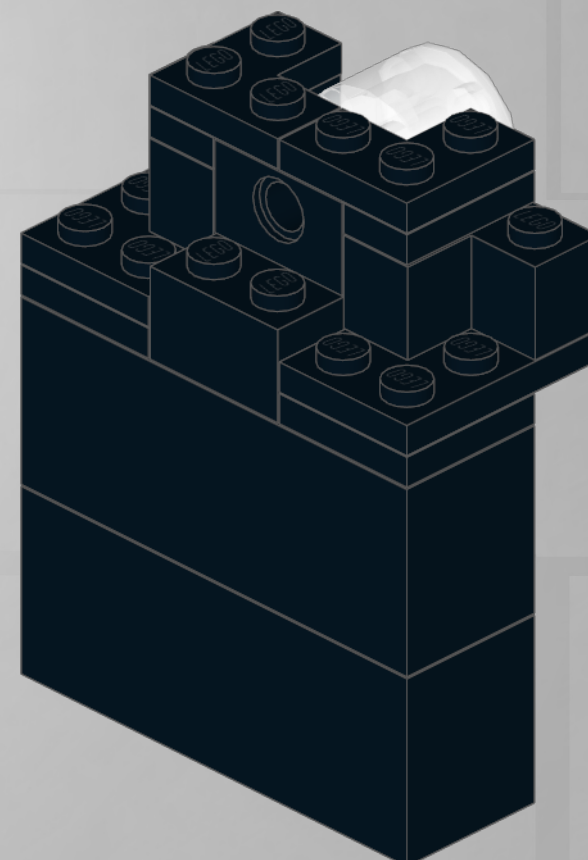

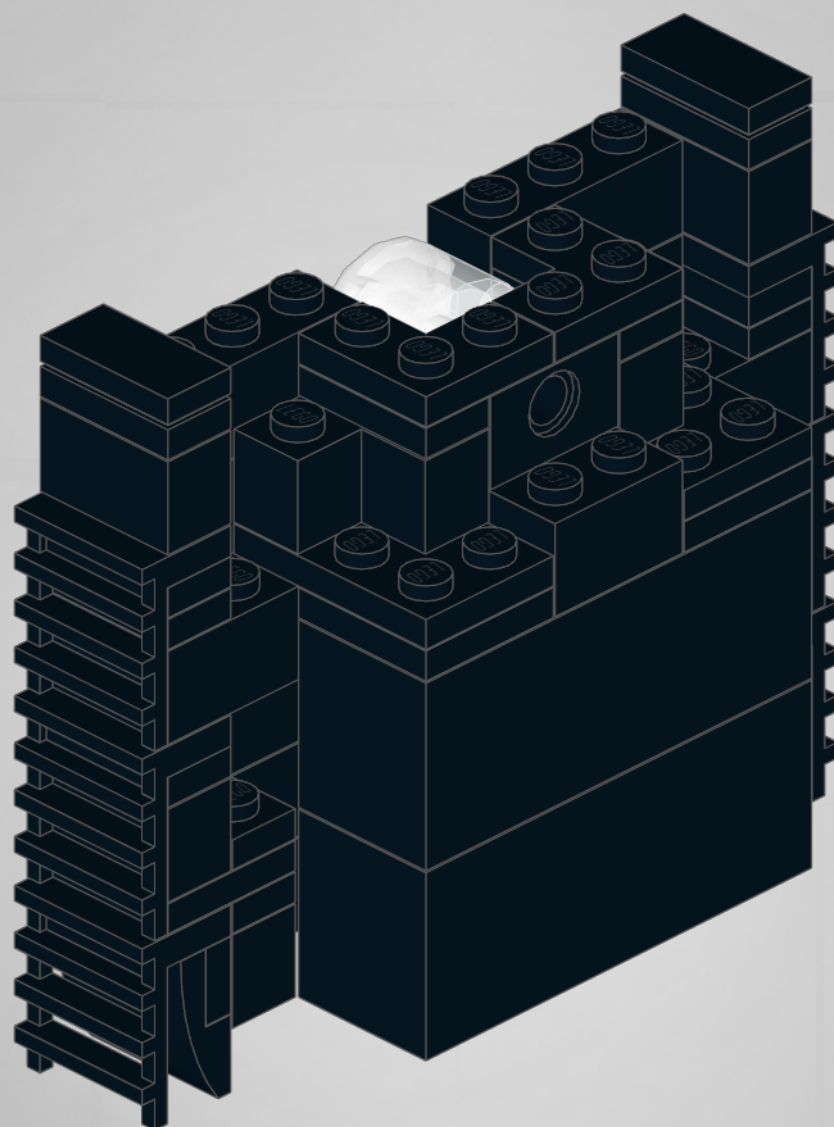

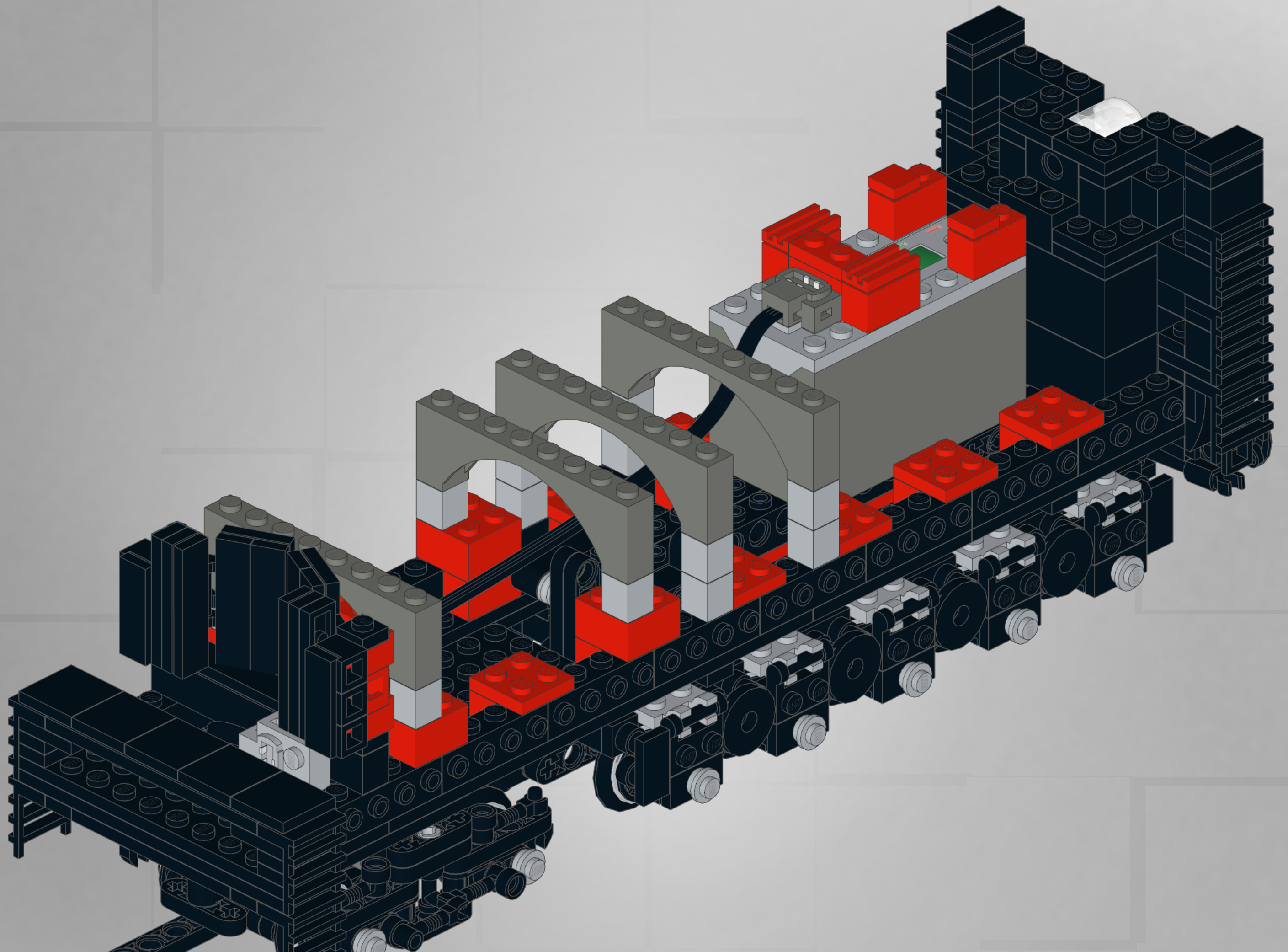

12

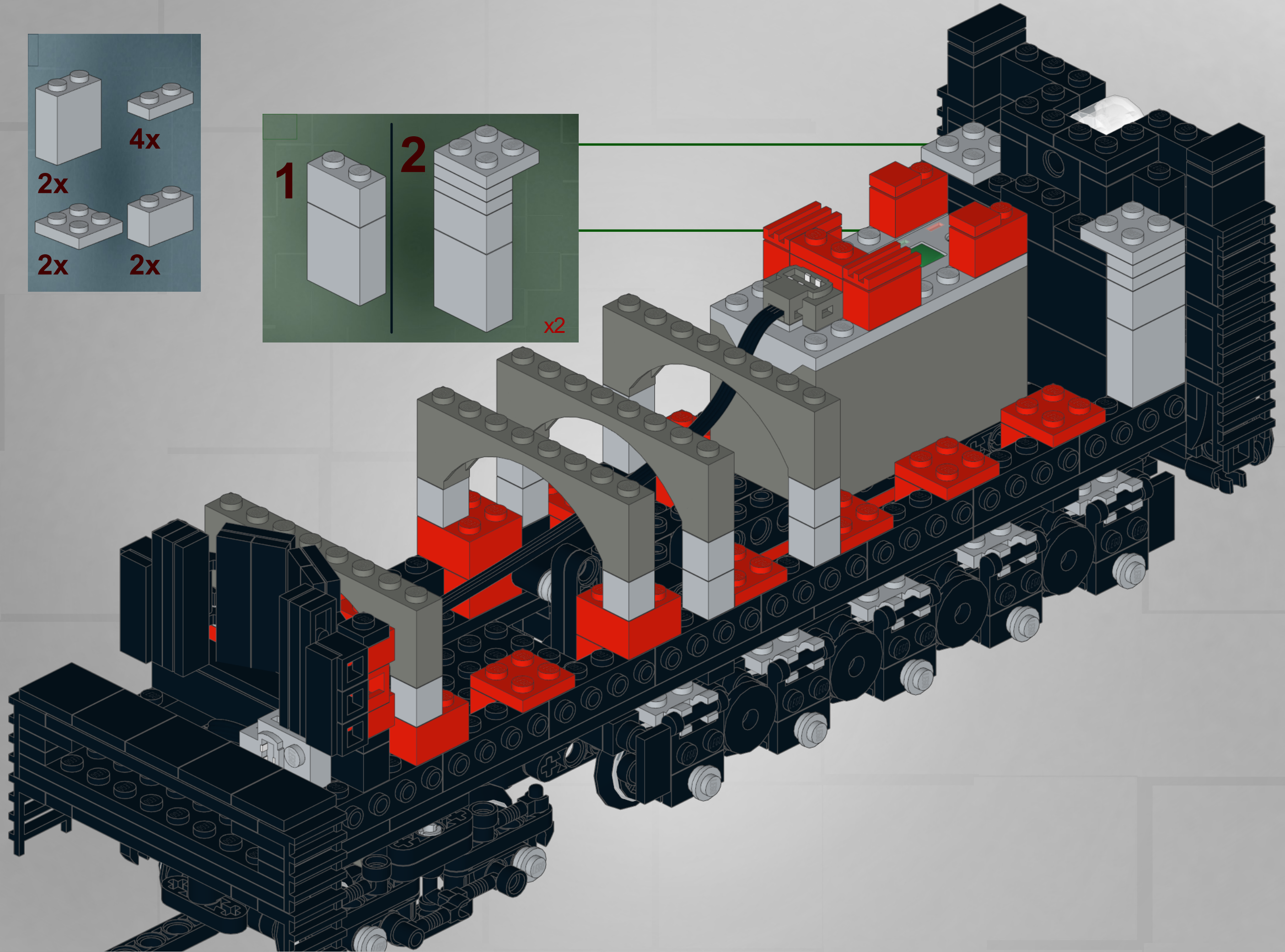
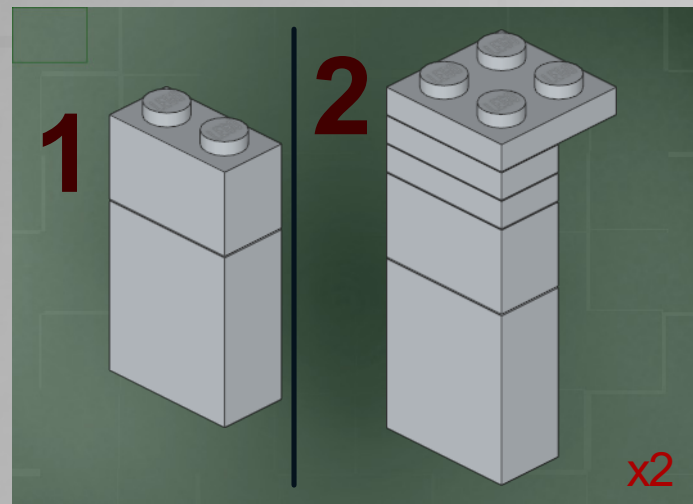
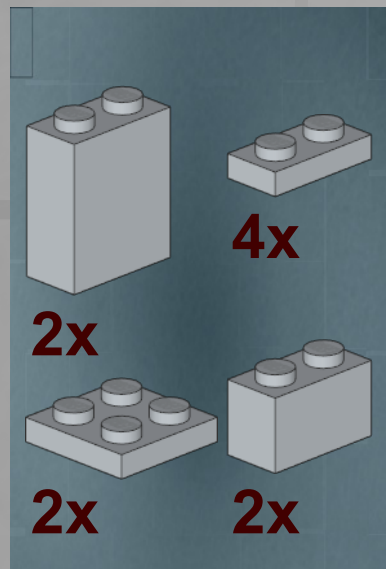

1

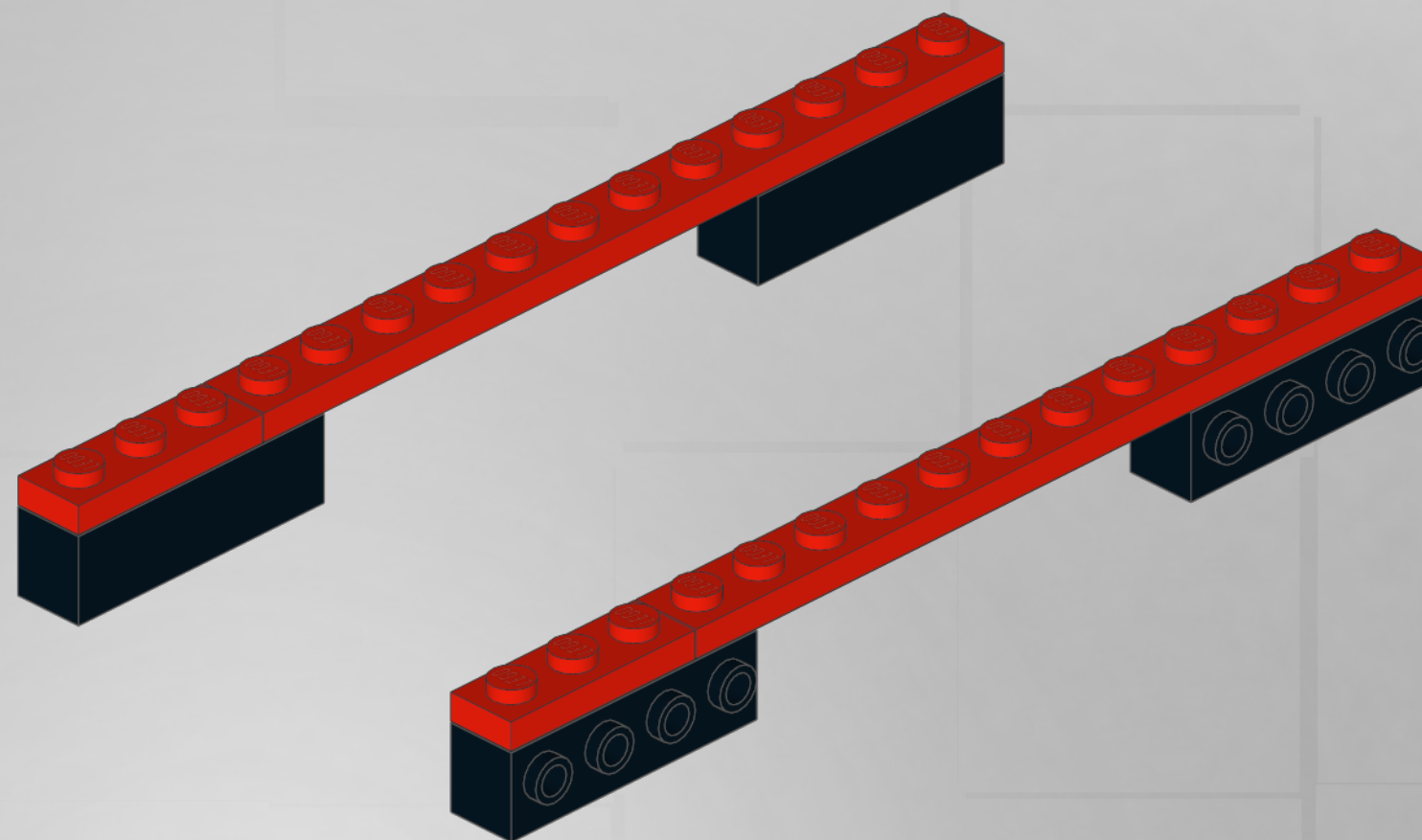
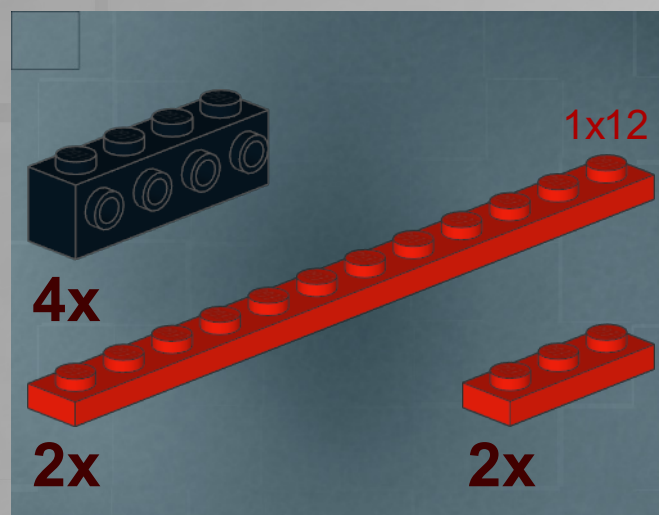

2

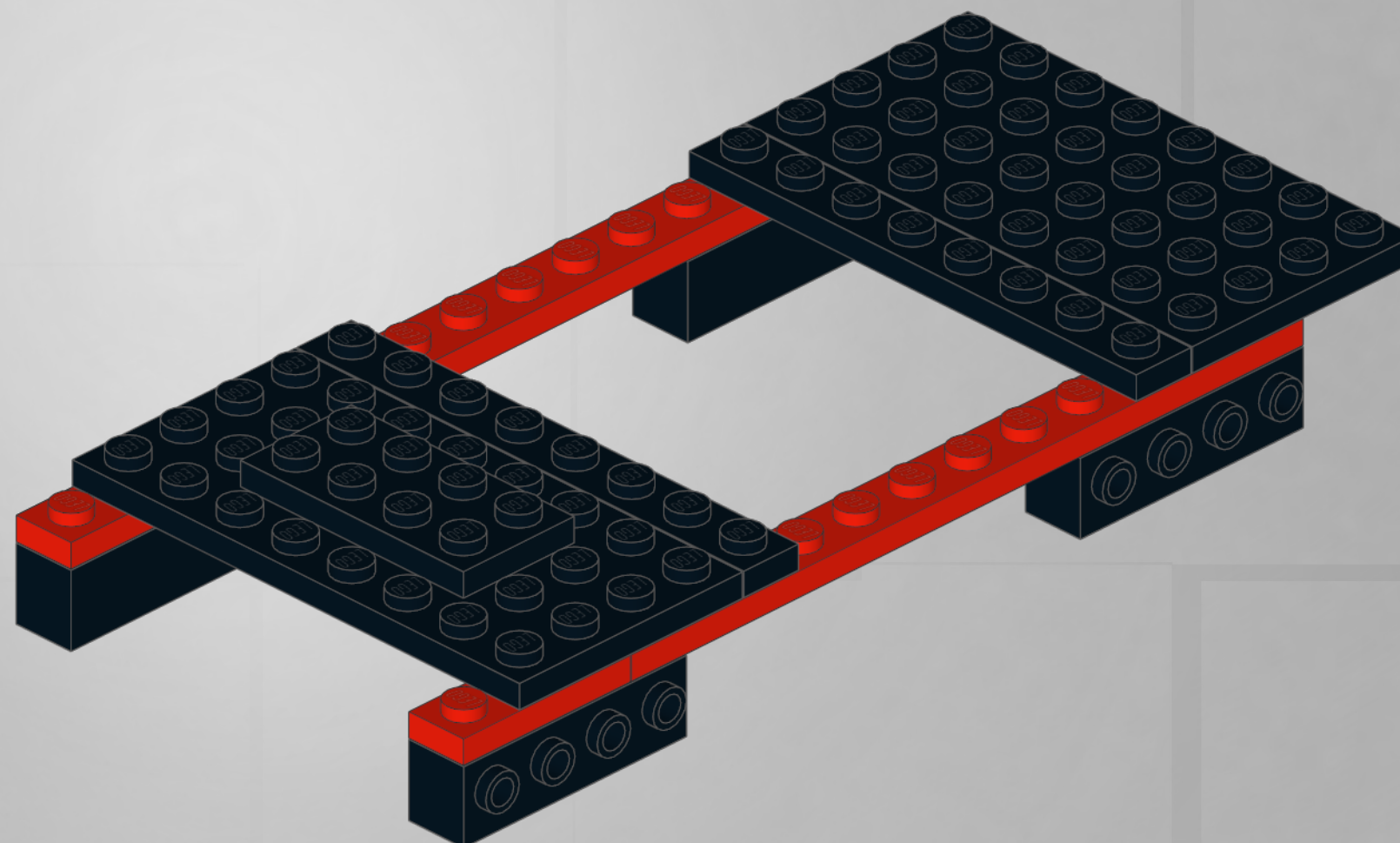

Parts list for step 10:

- 2x 1x6 Technic Plate with 6 pins
- 4x 1x4 Technic Plate with 4 pins
- 1x 4x6 Technic Plate with 12 pins
- 4x 1x4 Technic Plate
- 1x 1x6 Technic Plate with 6 pins
- 1x 1x4 Technic Plate
- 2x 1x6 Technic Plate with 6 pins
- 1x 1x6 Technic Plate with 6 pins
- 1x 1x4 Technic Plate
- 8x 1x2 Technic Plate
- 1x 1x2 Technic Plate

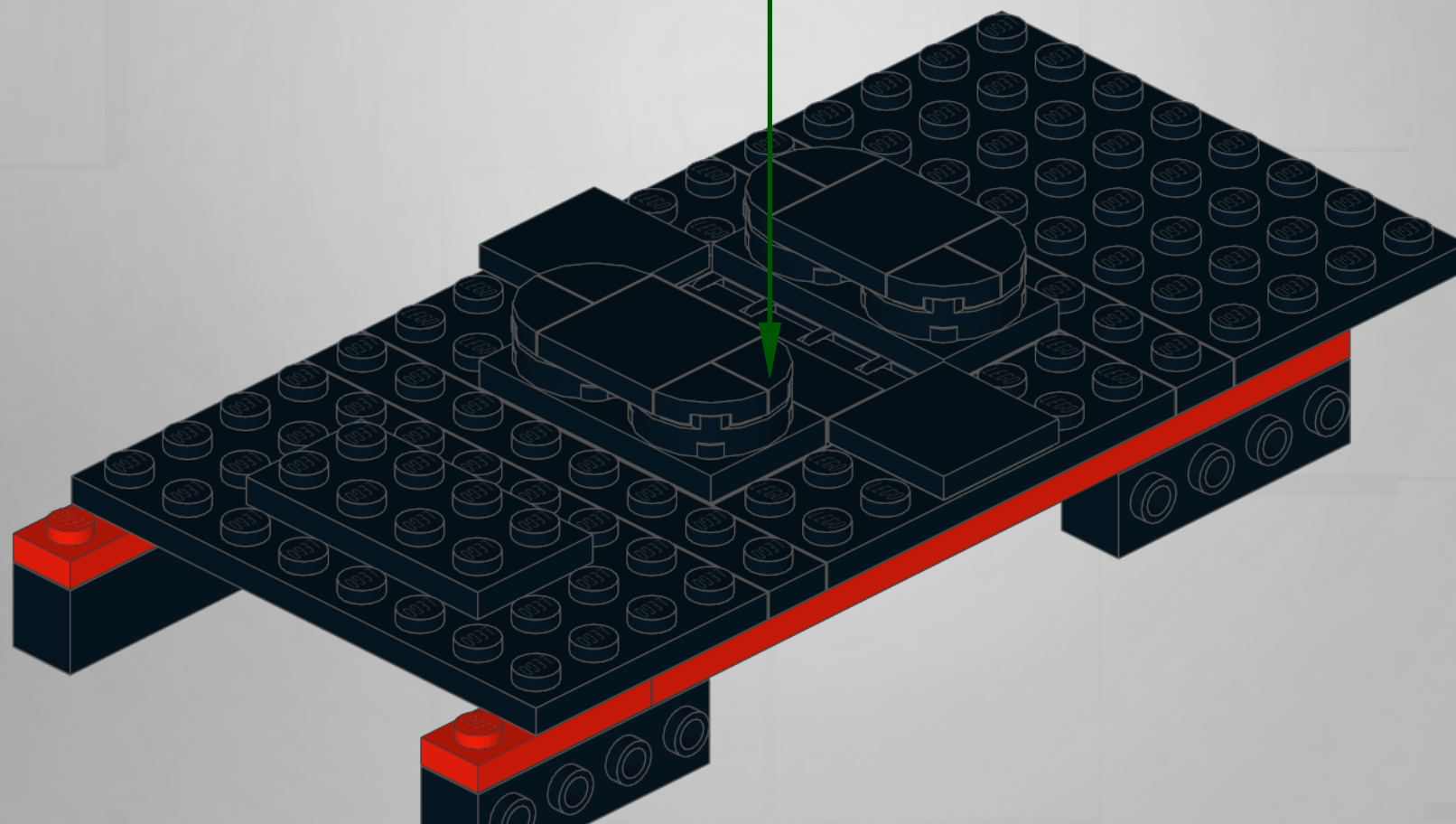
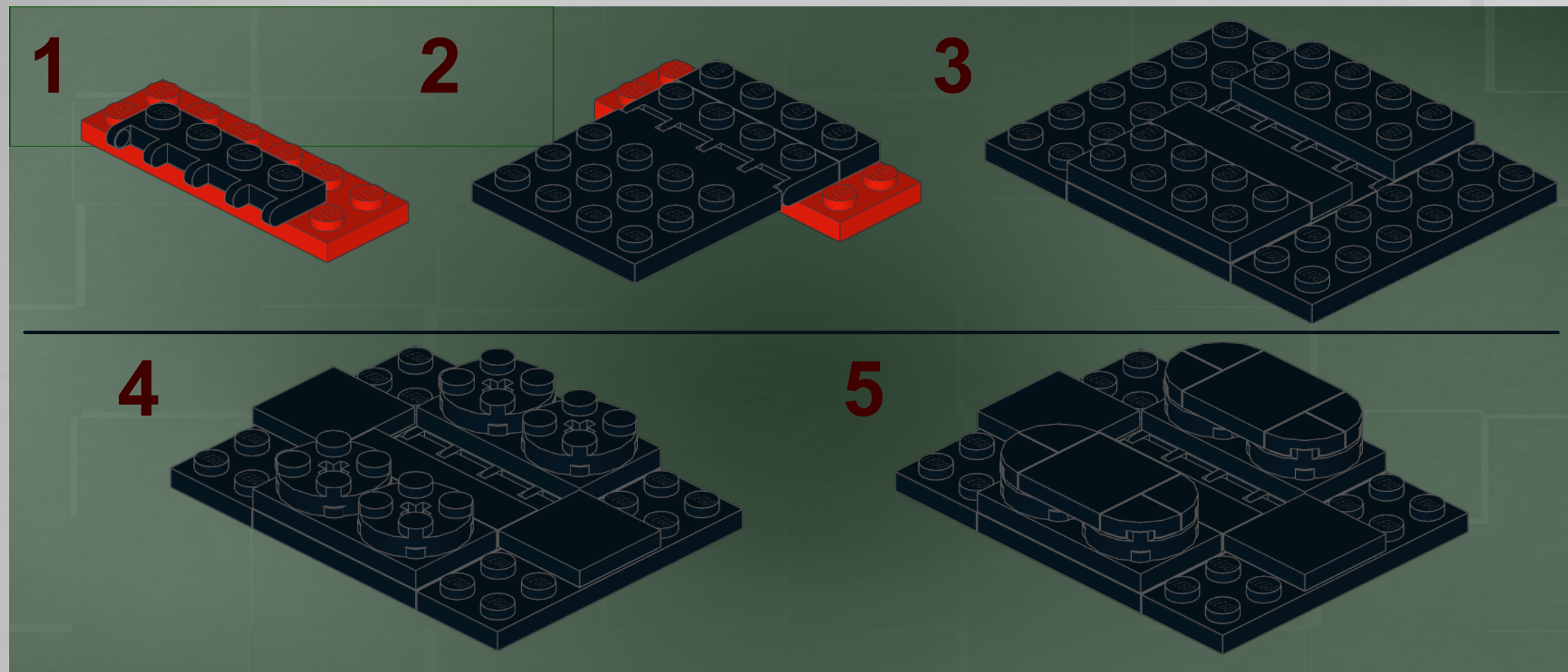

4

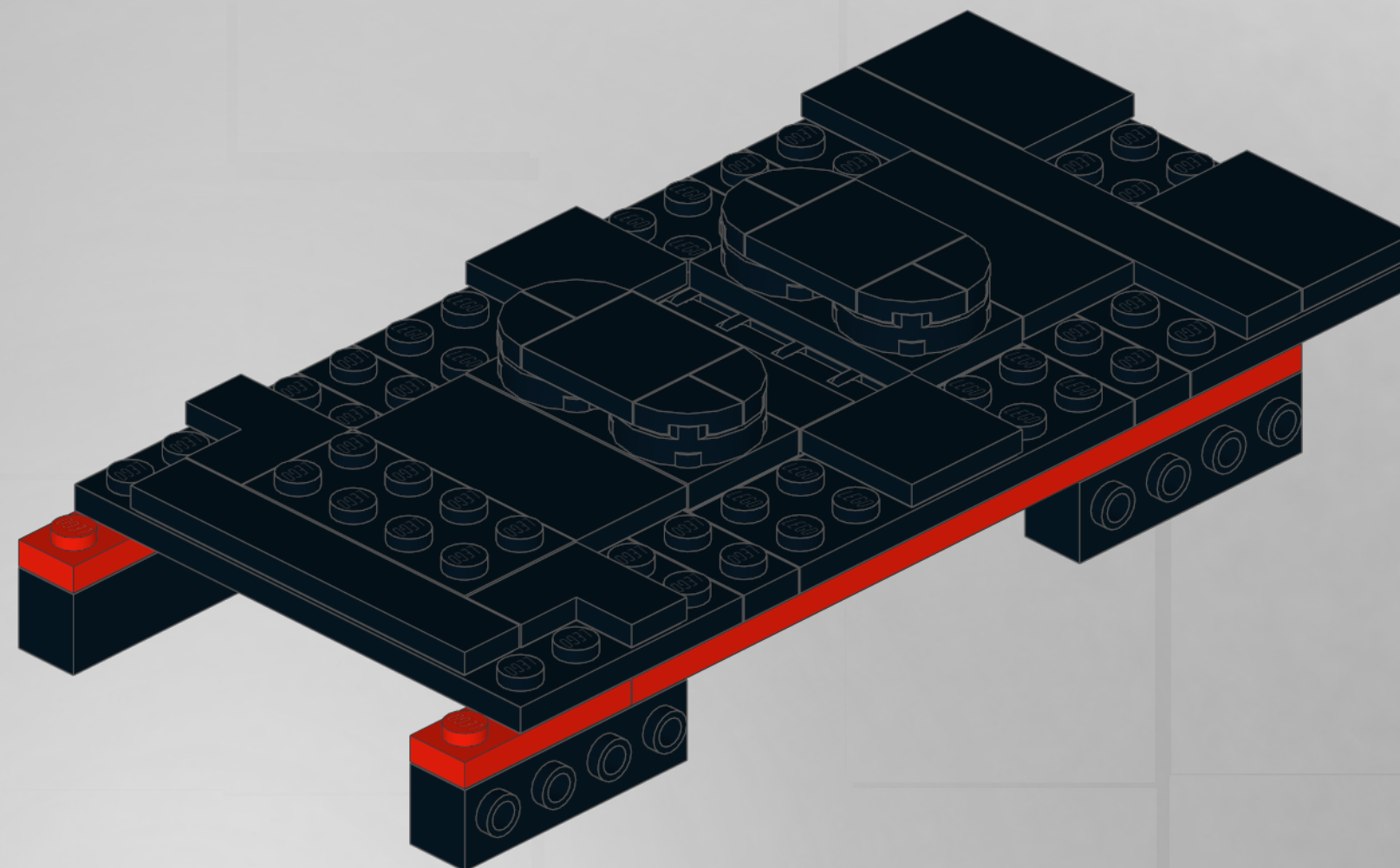
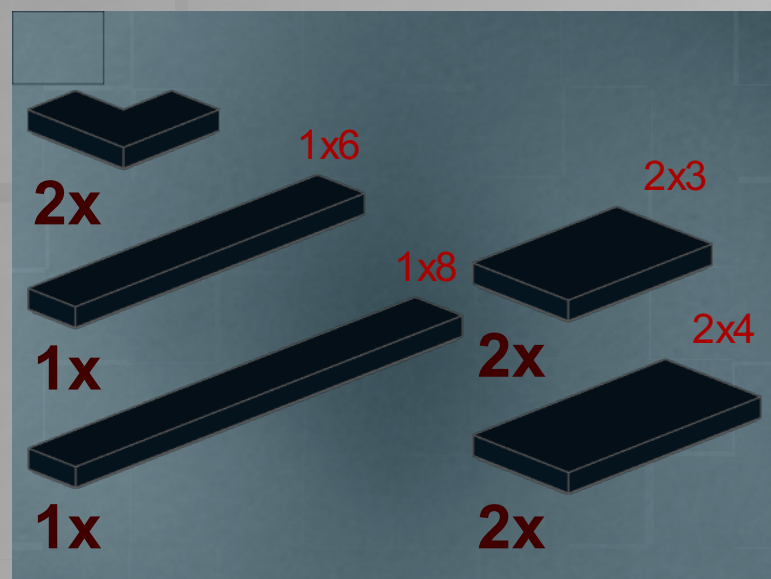

5

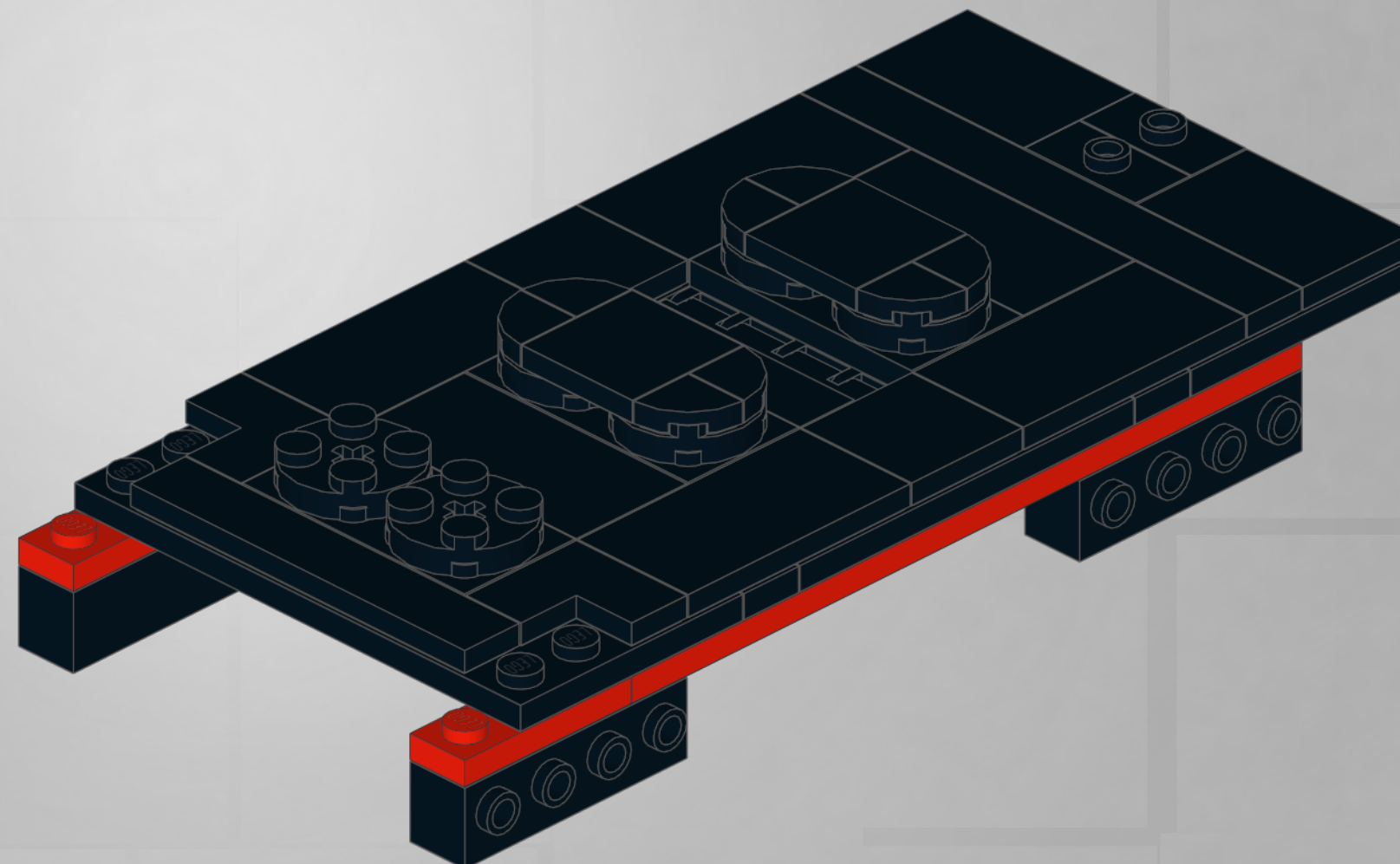
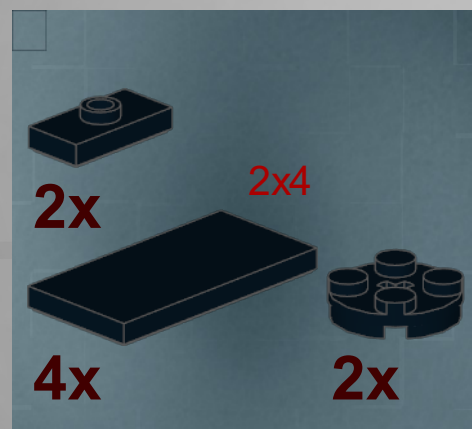

6

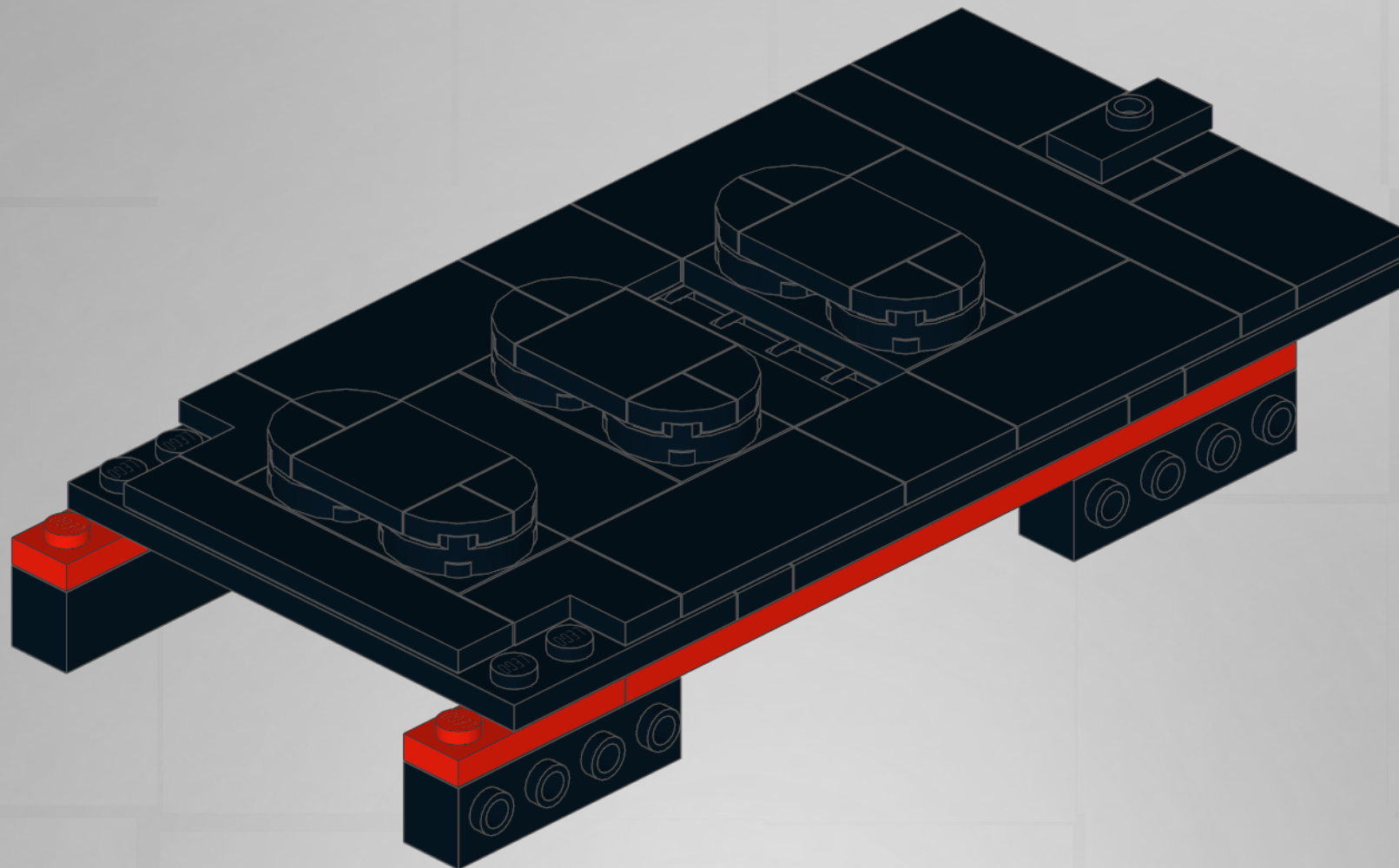

7

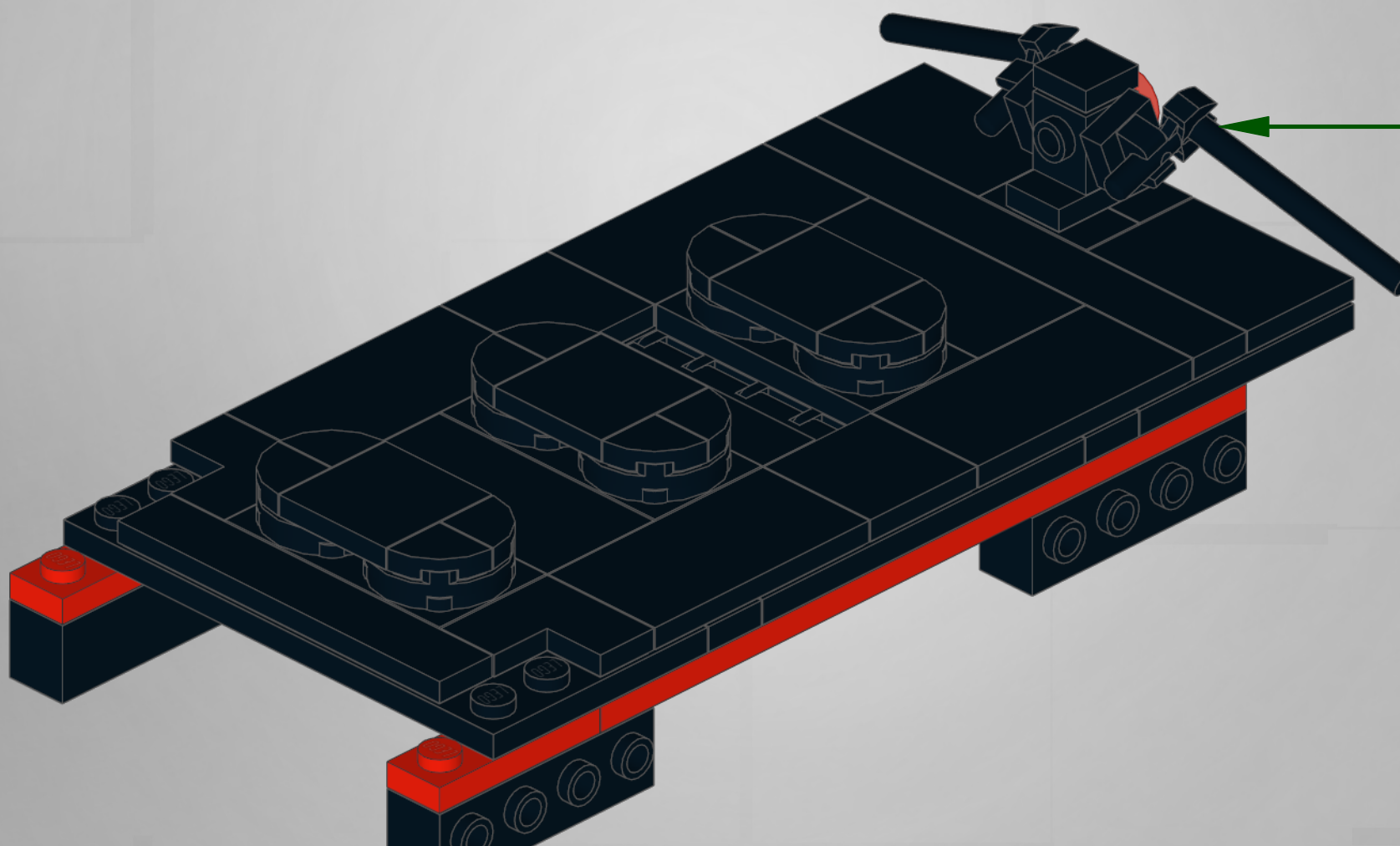
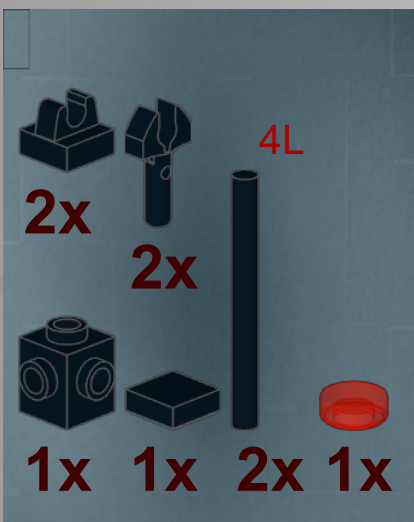

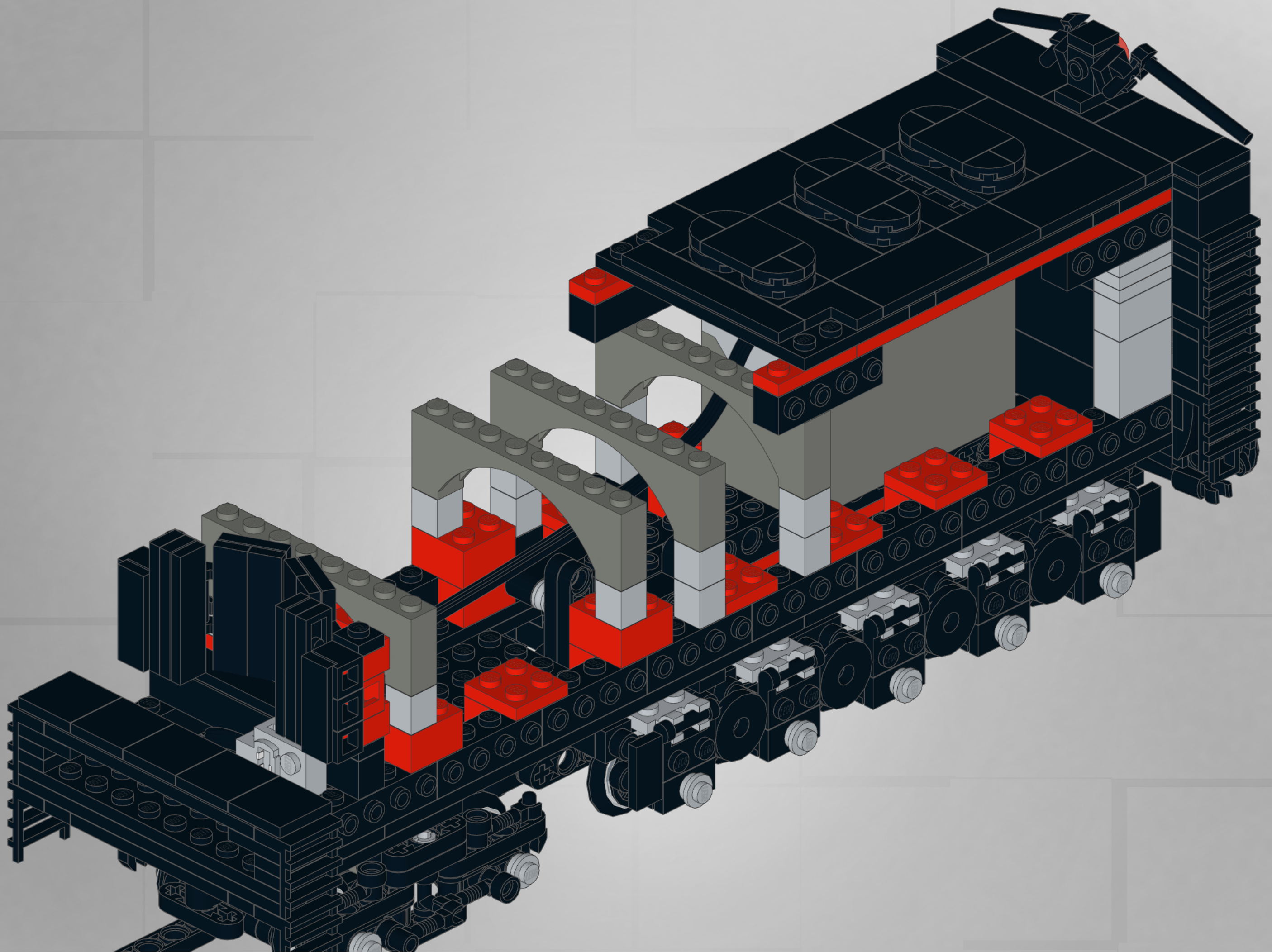

1

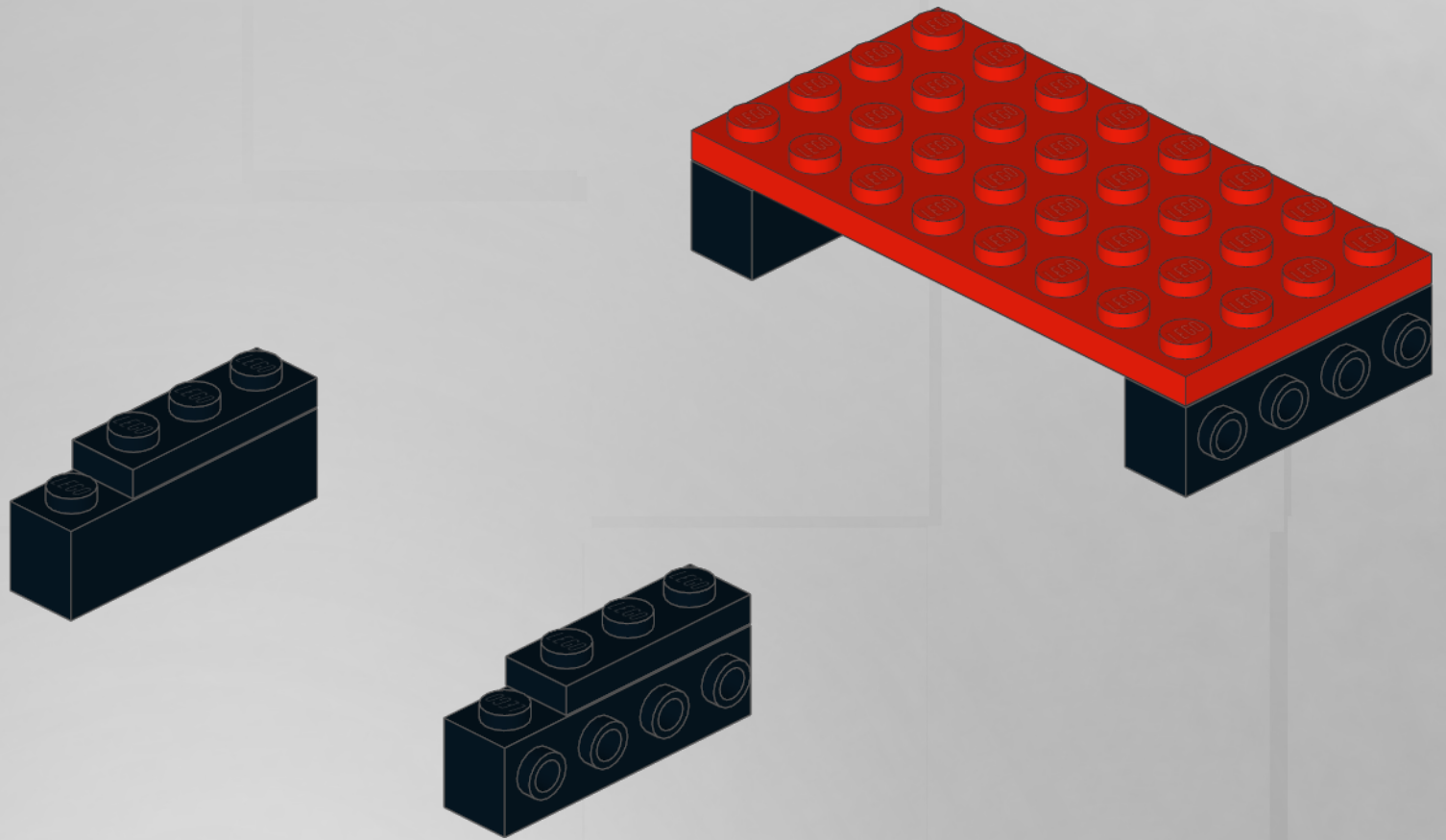
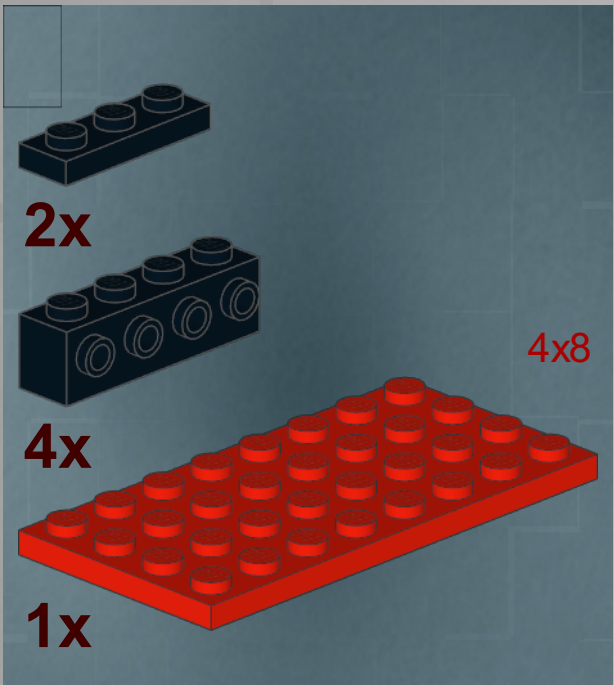

2

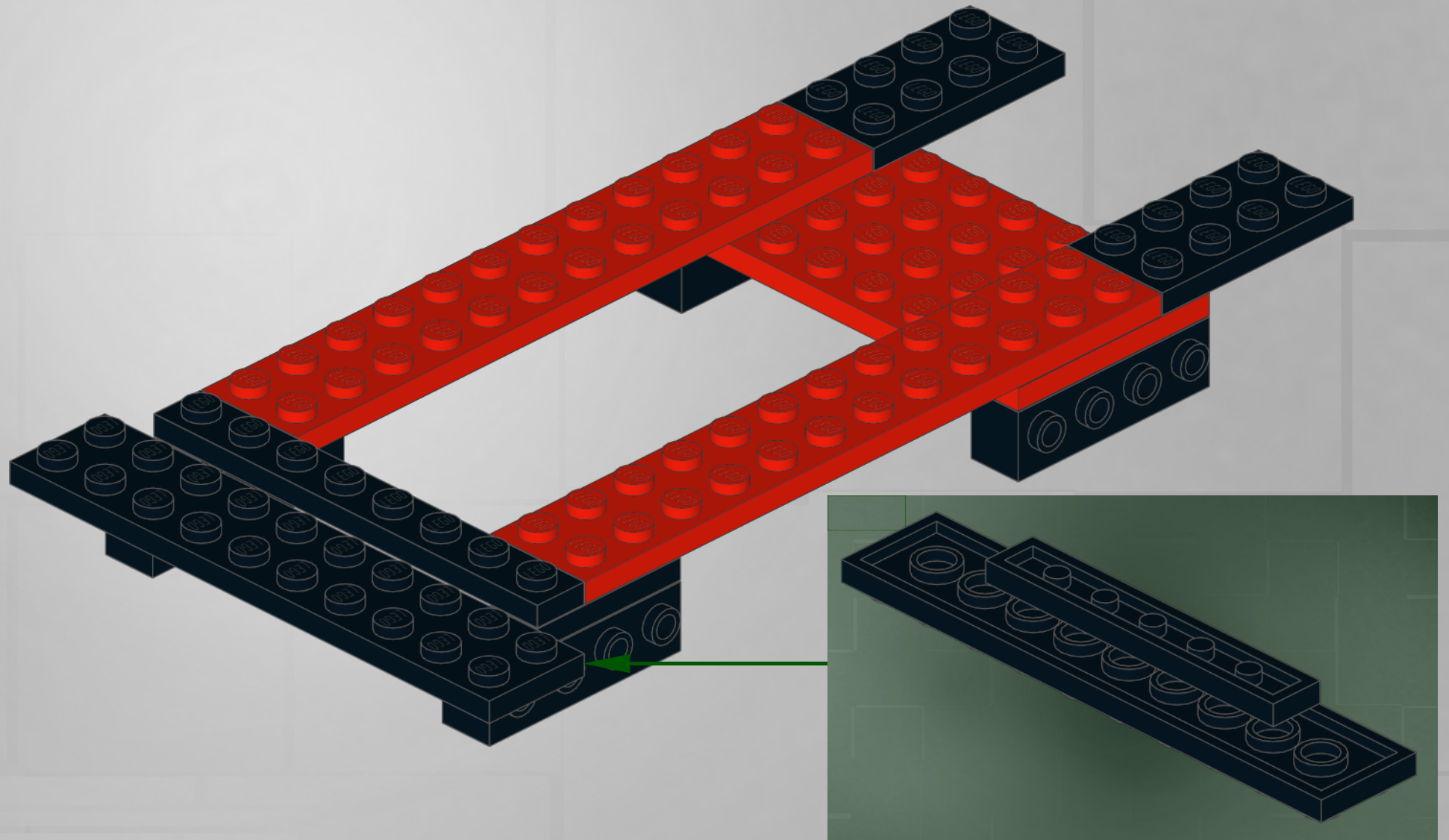
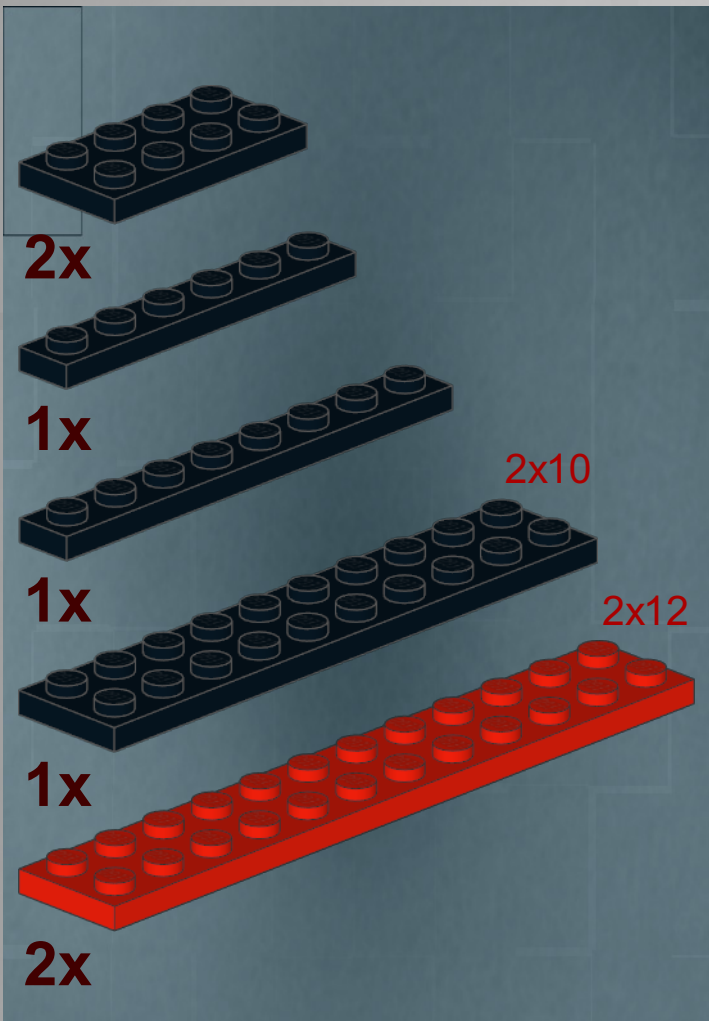

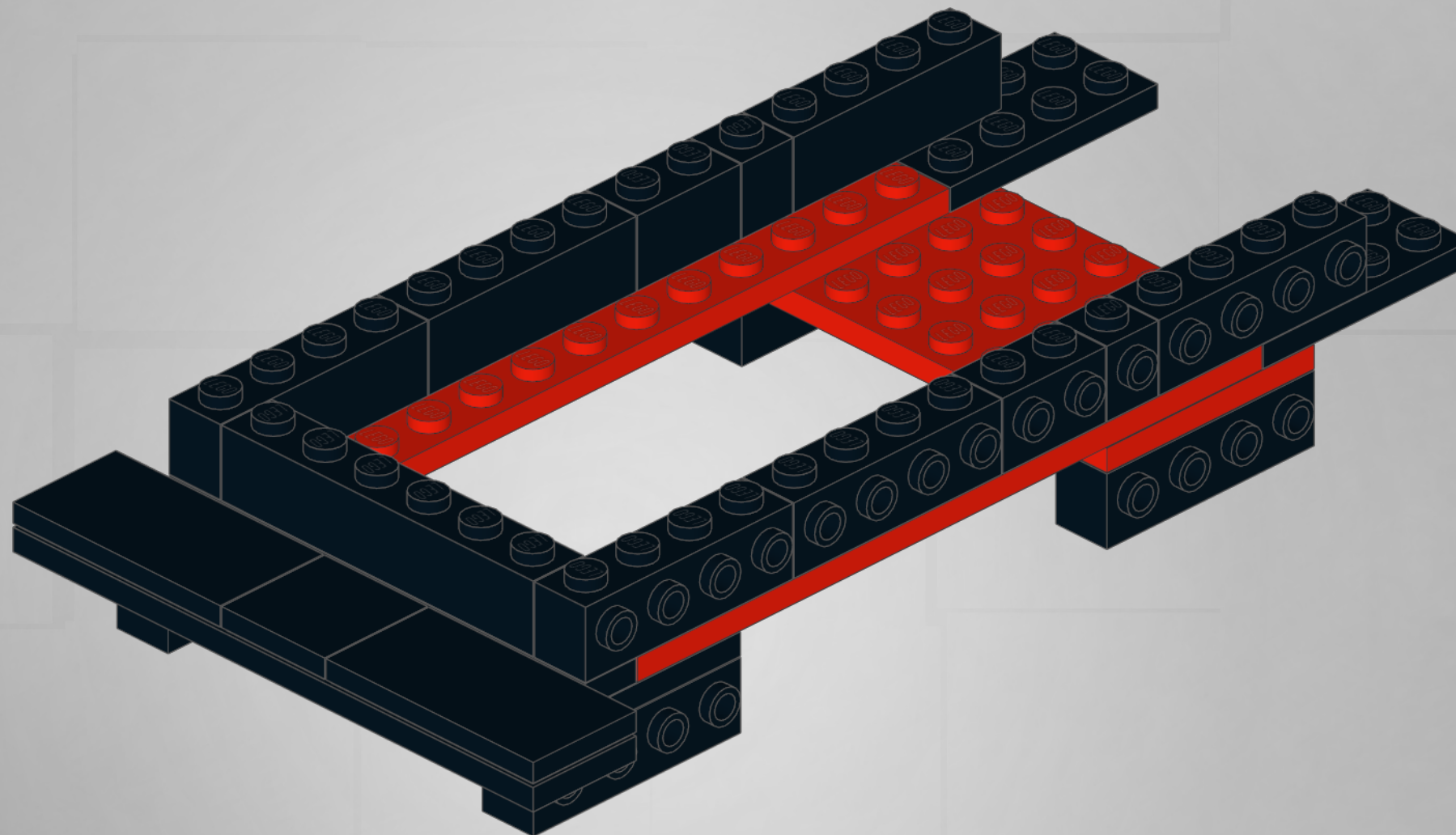
[illegible]

1

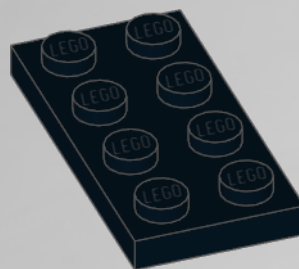

2

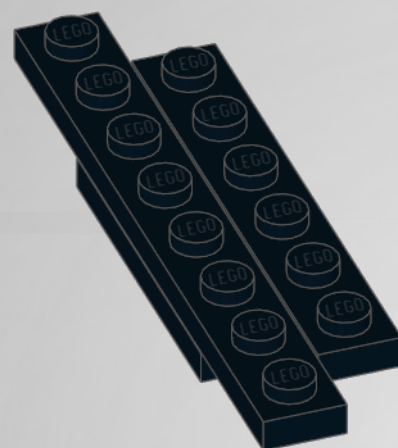
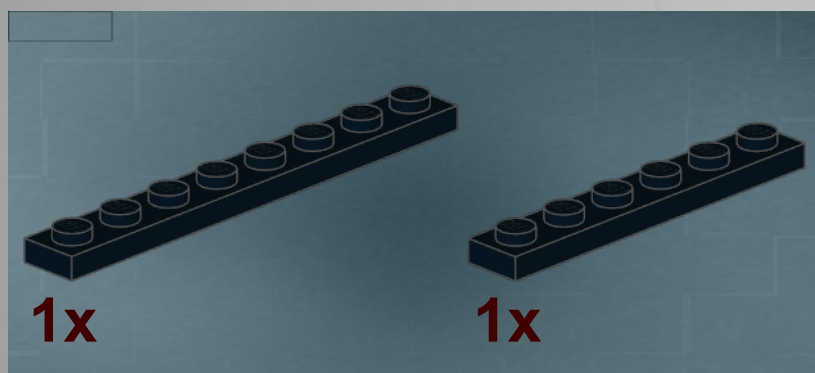

3

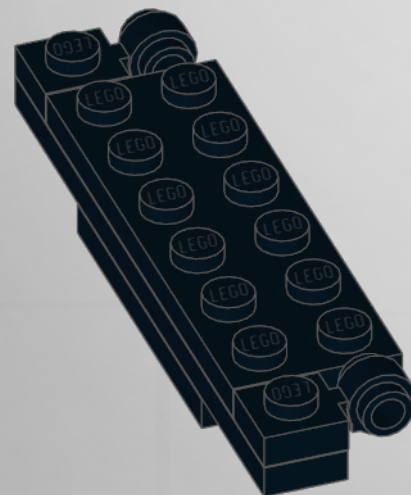

4

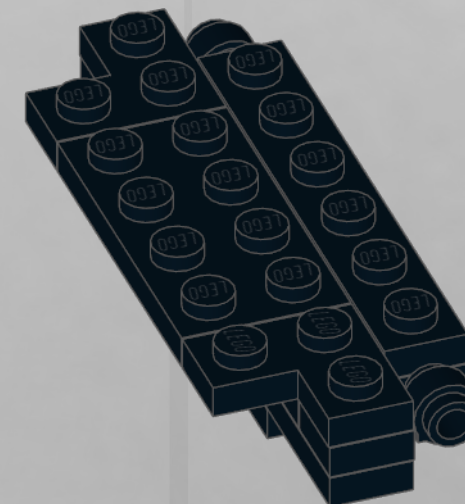
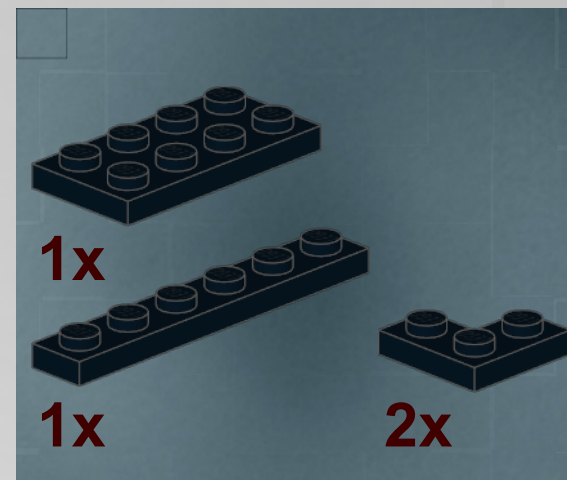

5

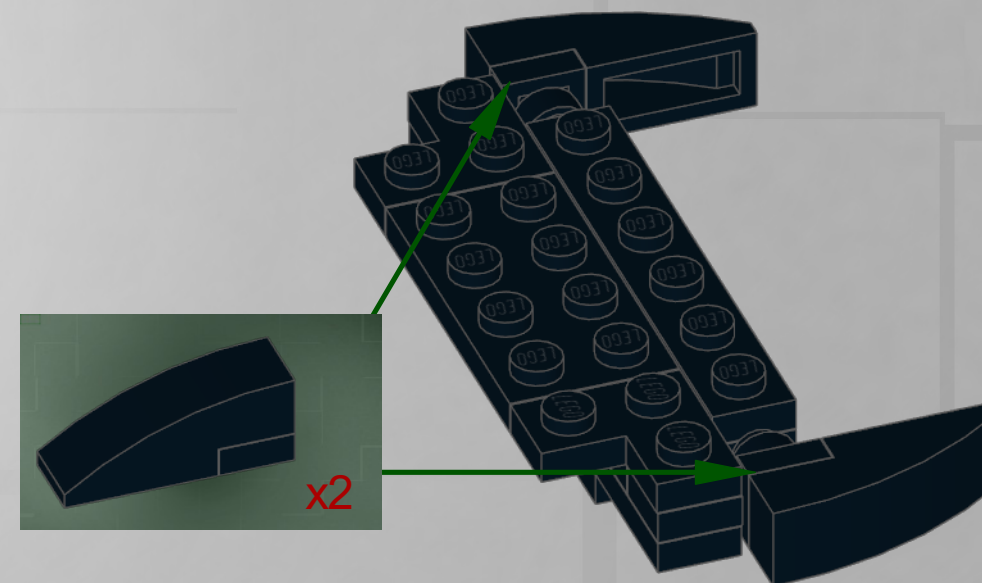

6

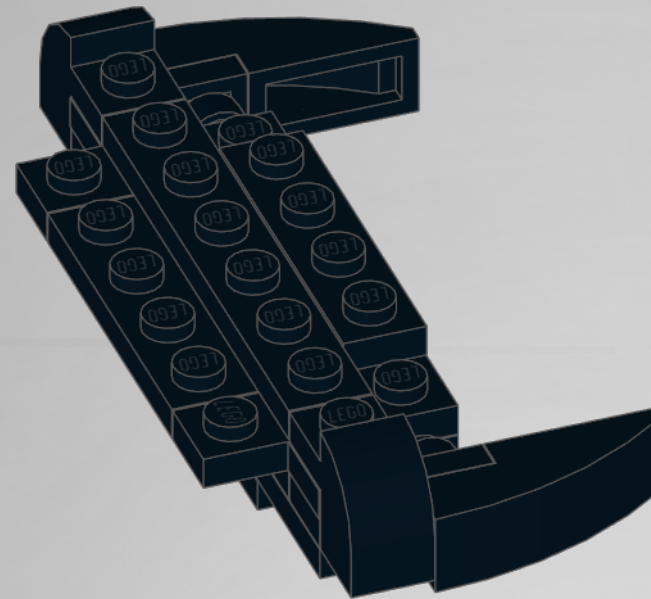
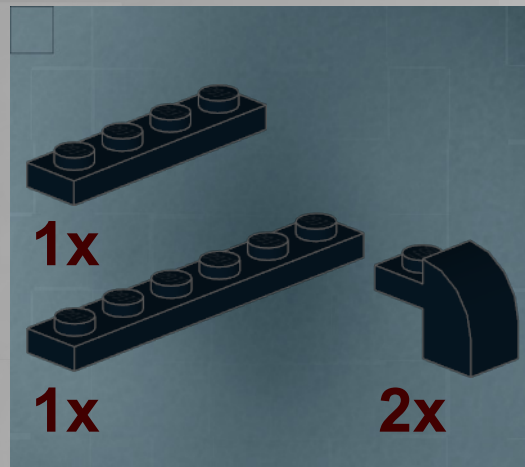

8

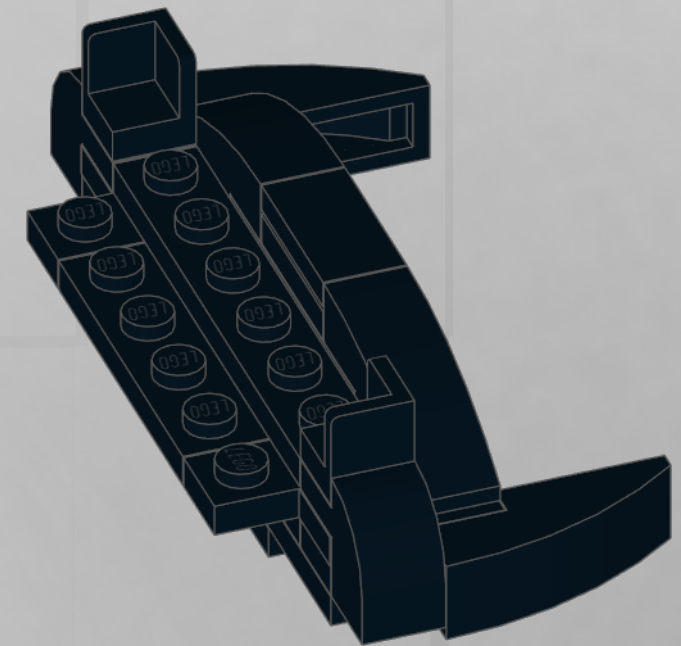
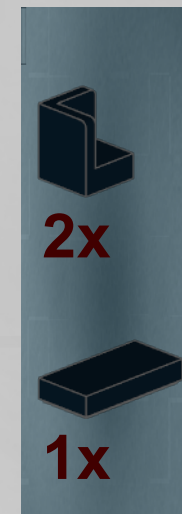

7

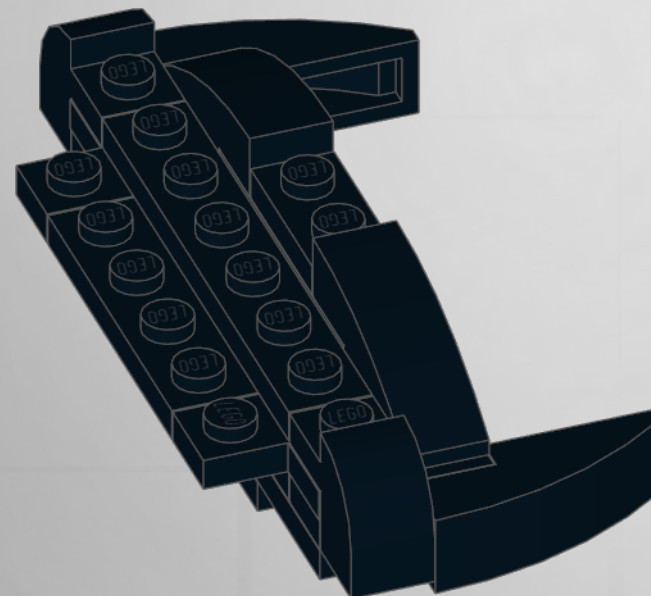

9

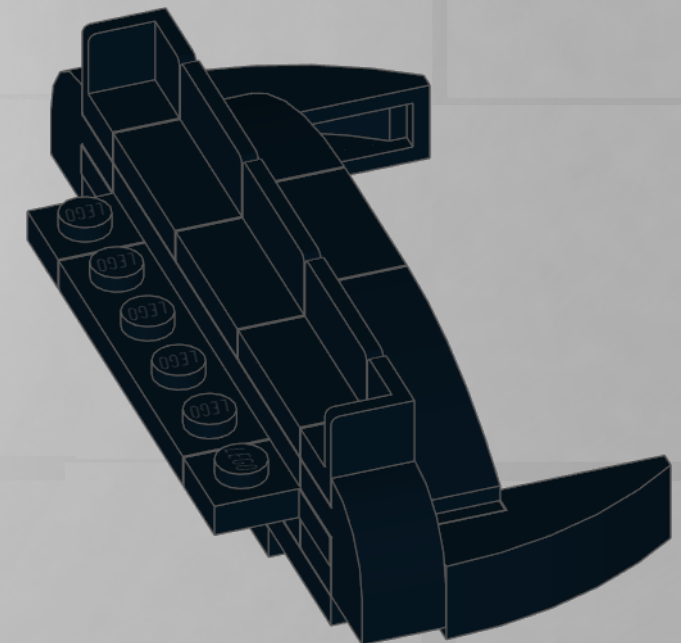
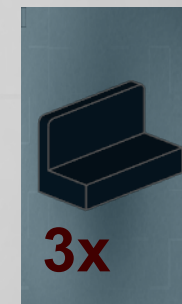

4

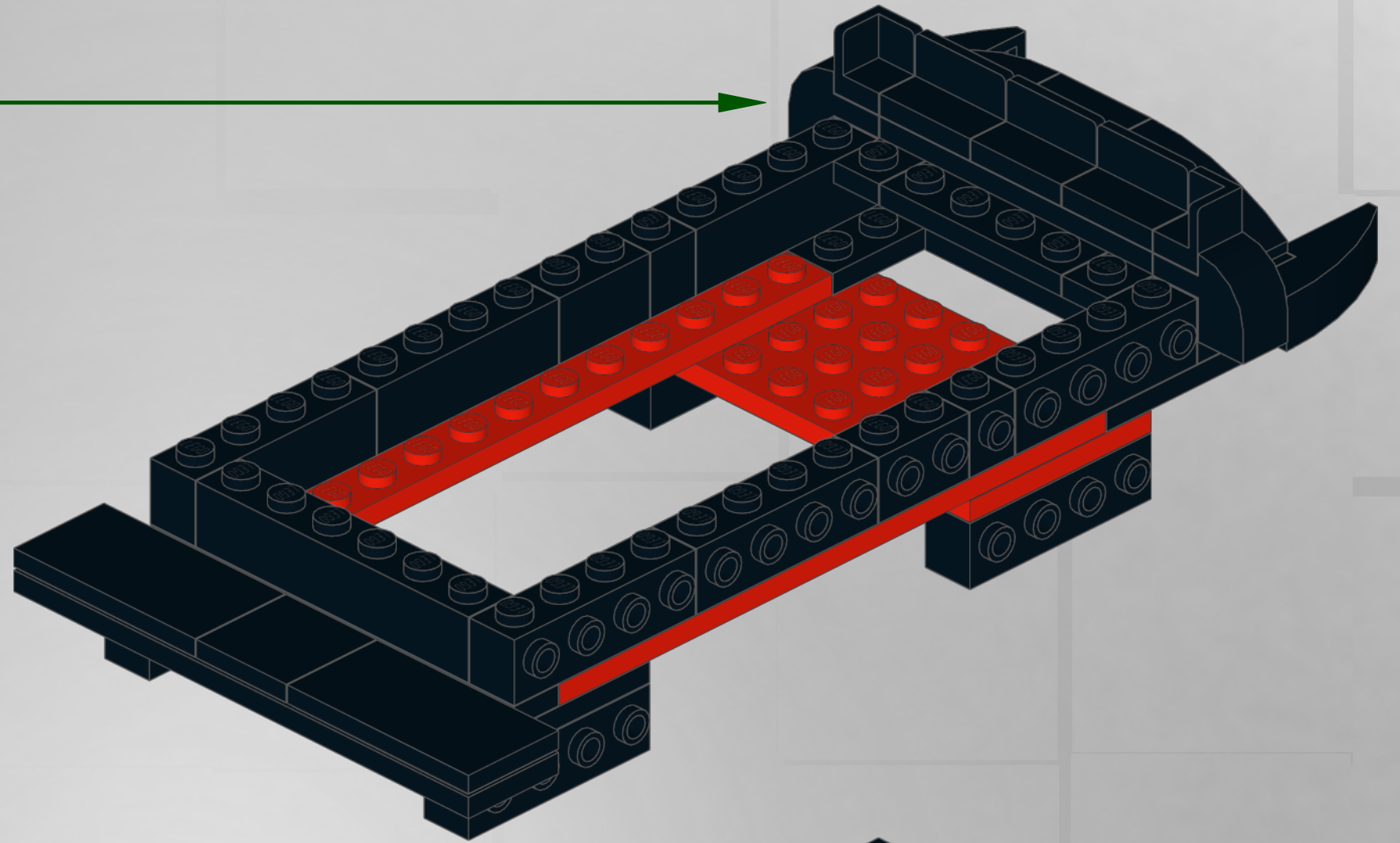
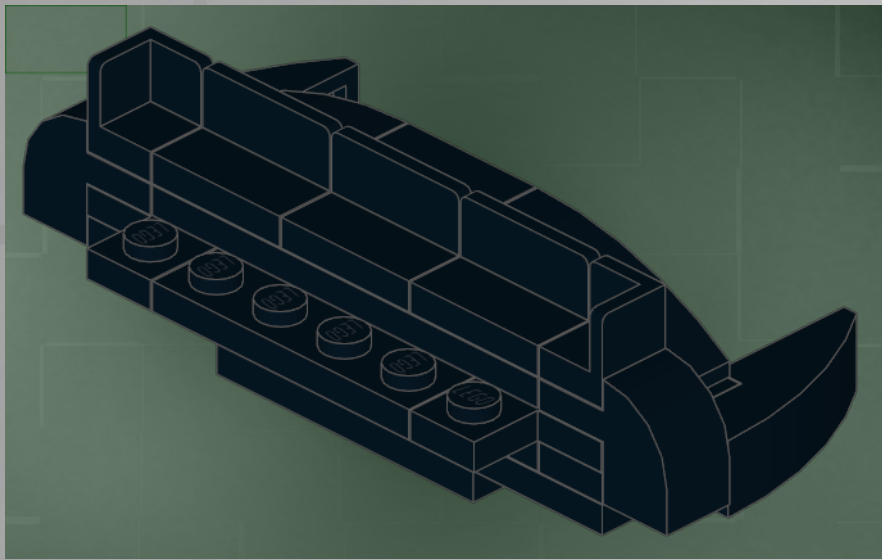

5

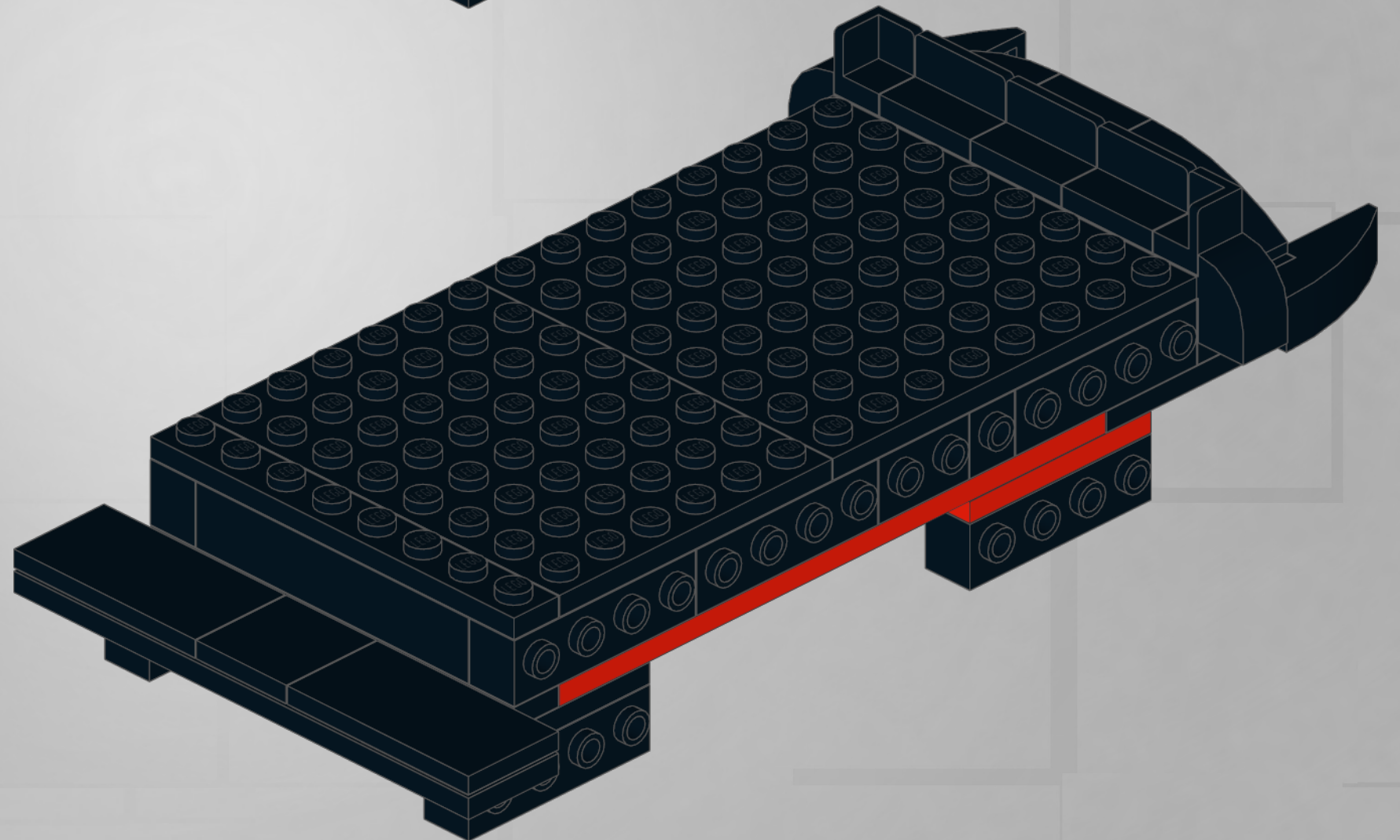

6

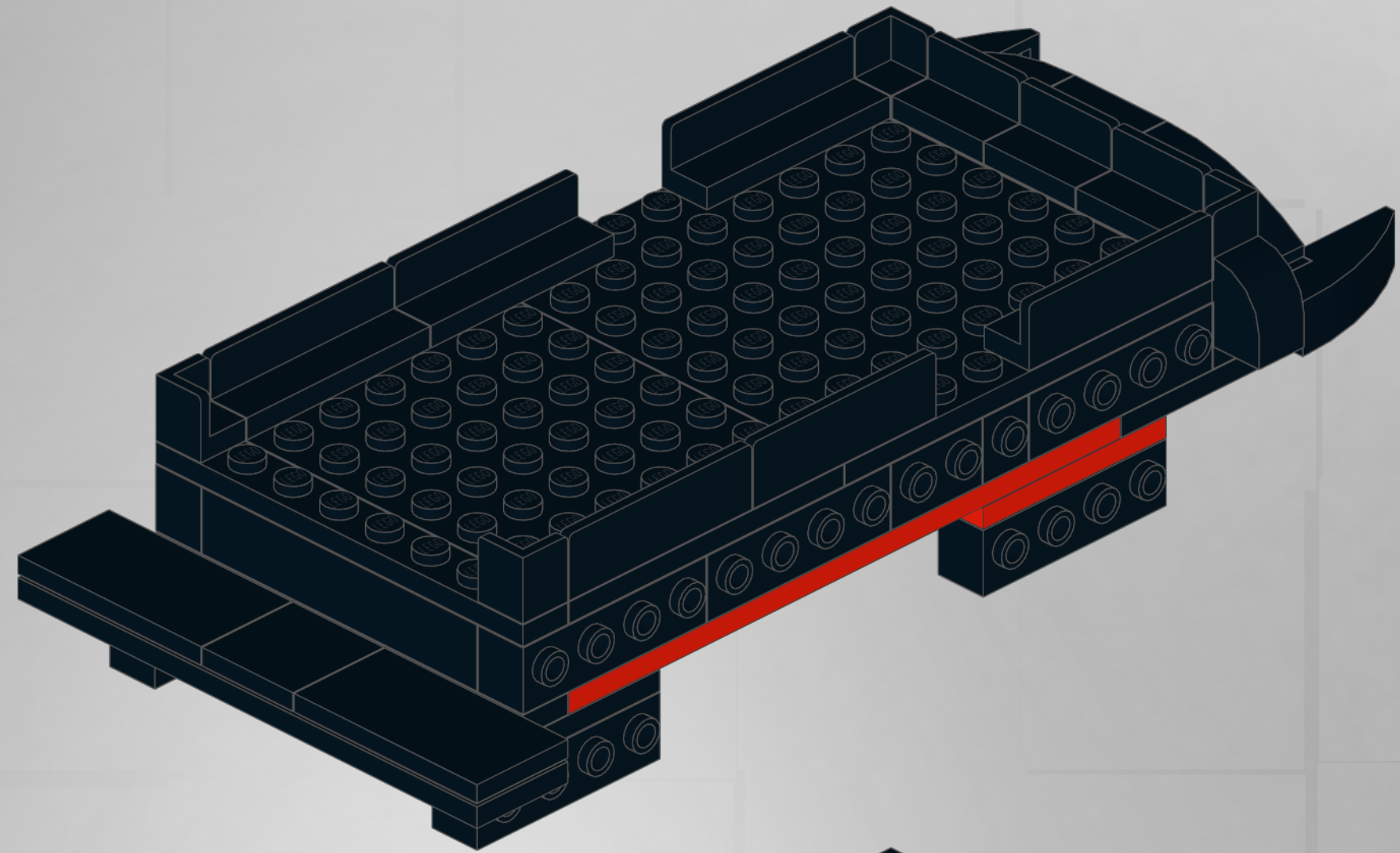

7

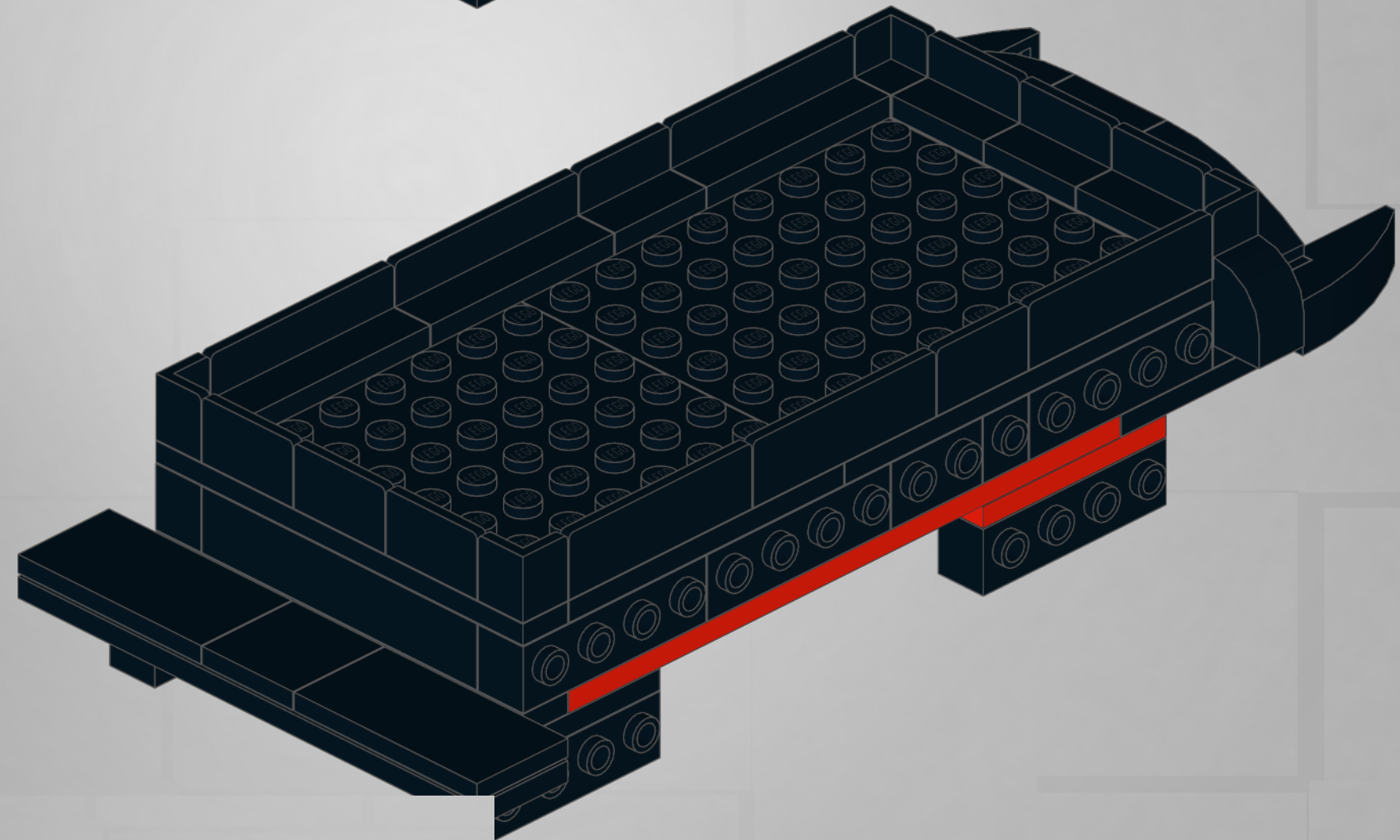

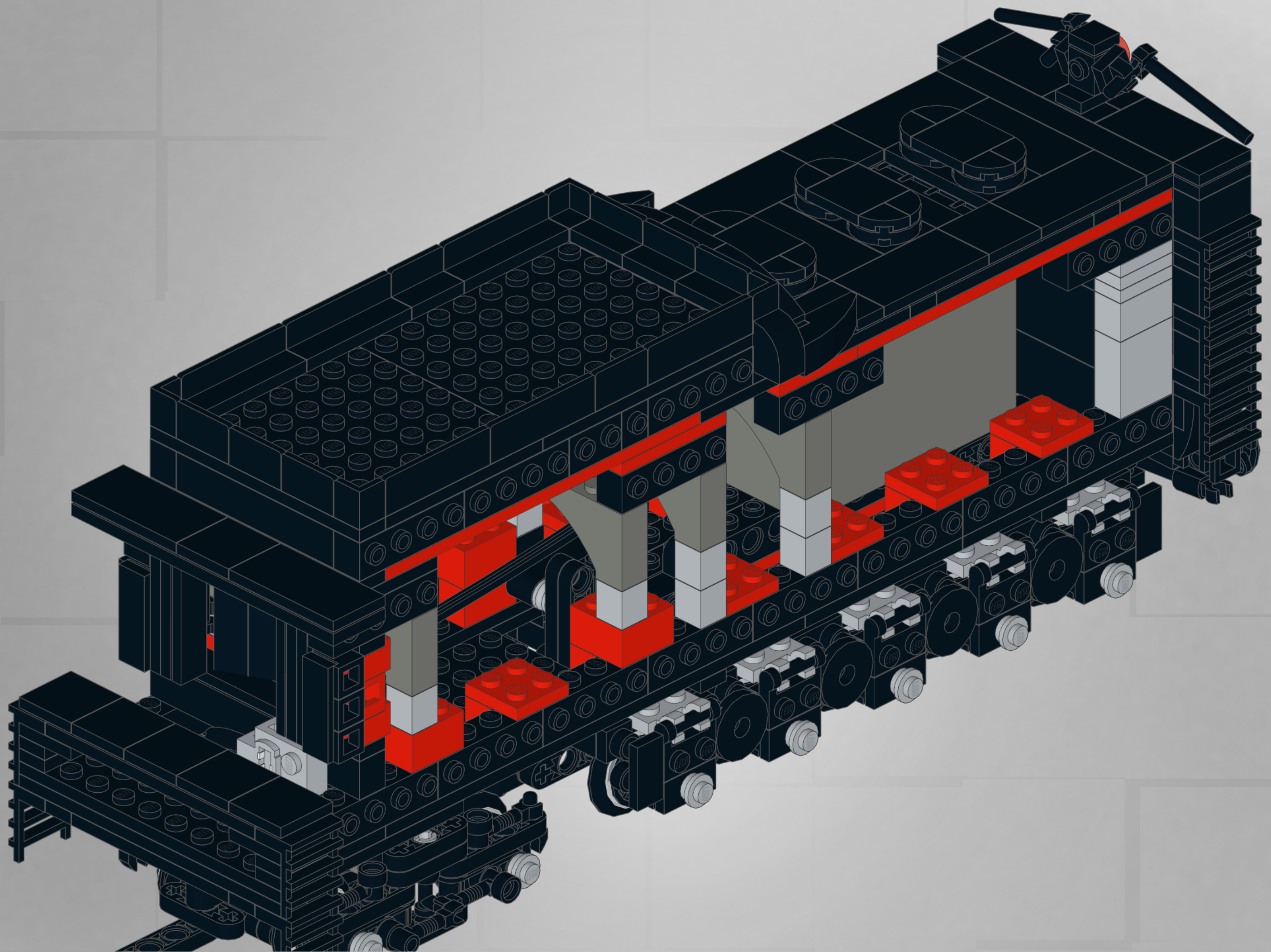

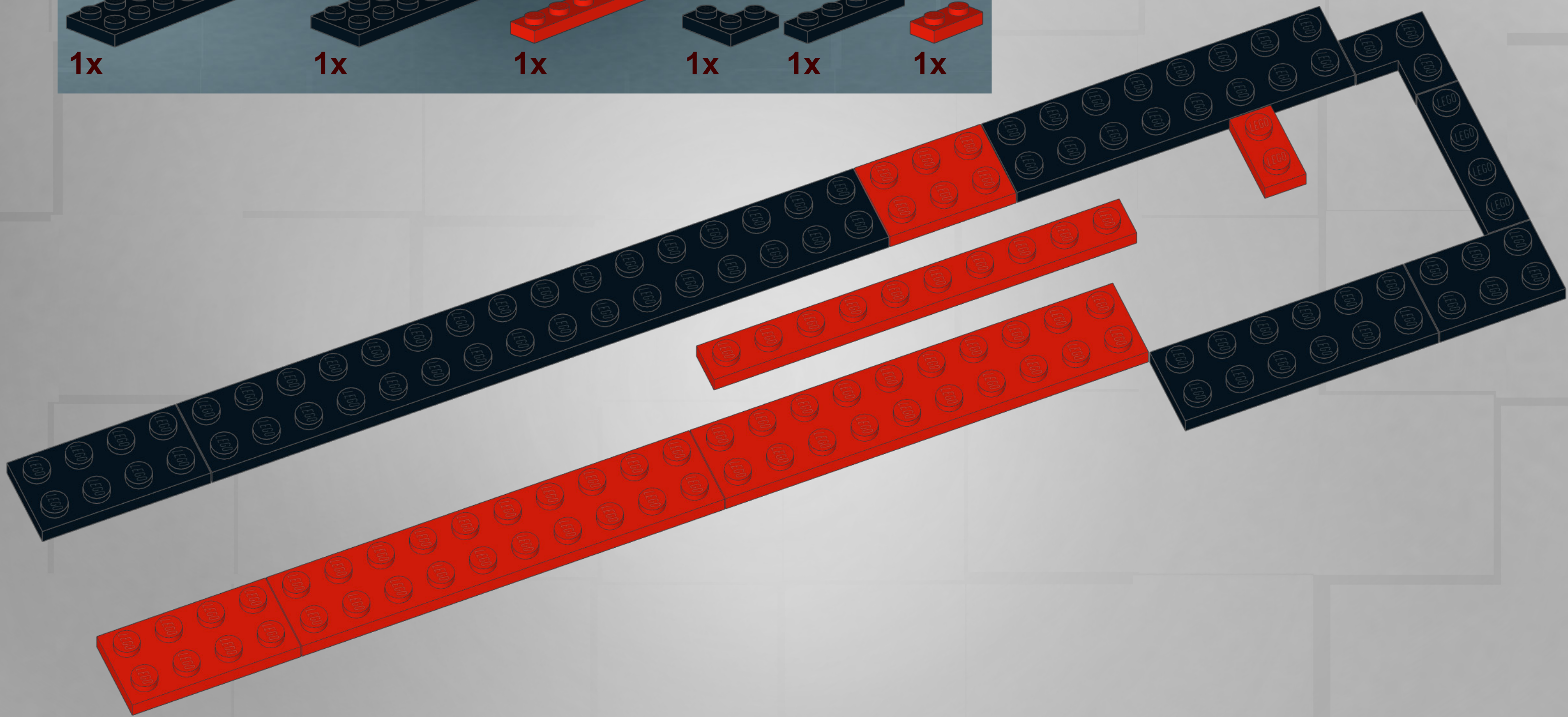
[illegible]

2

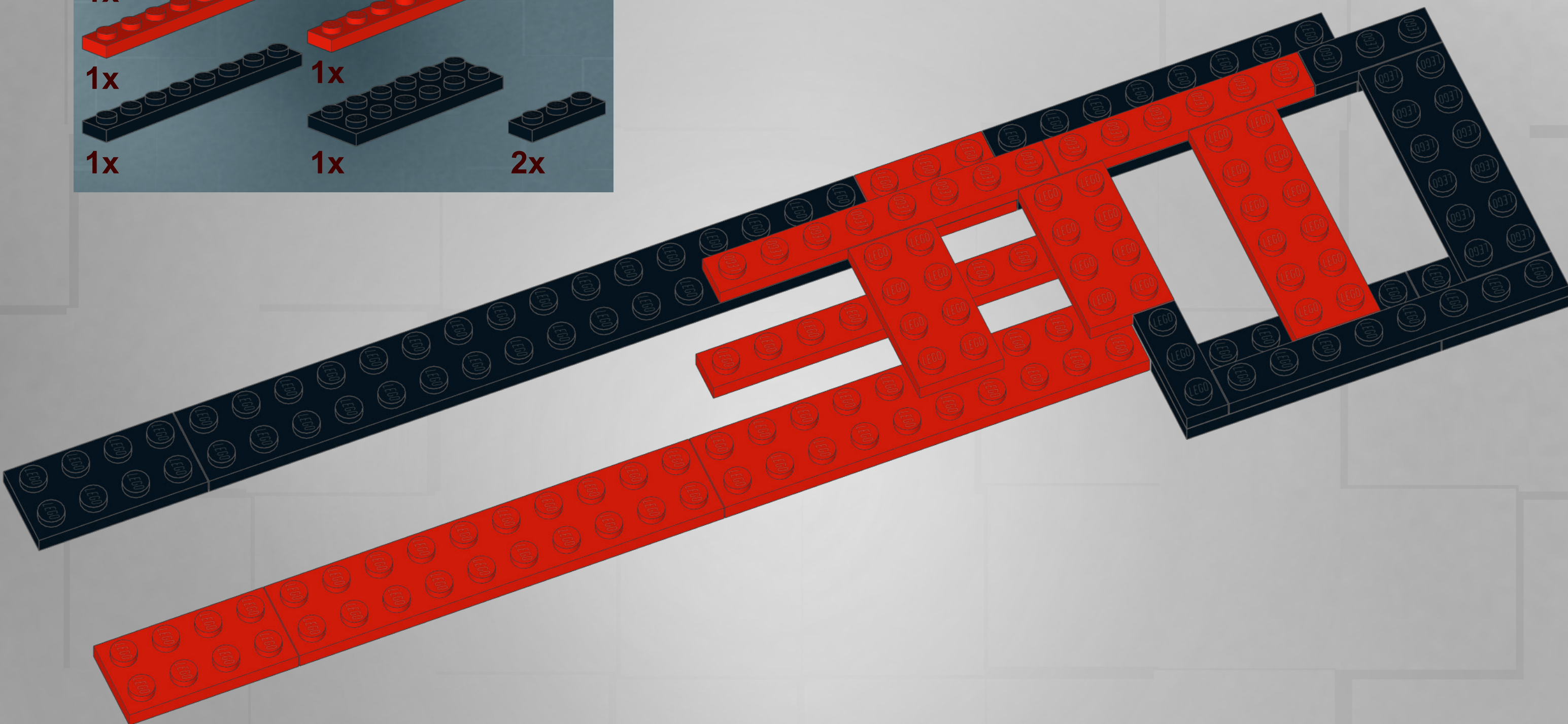
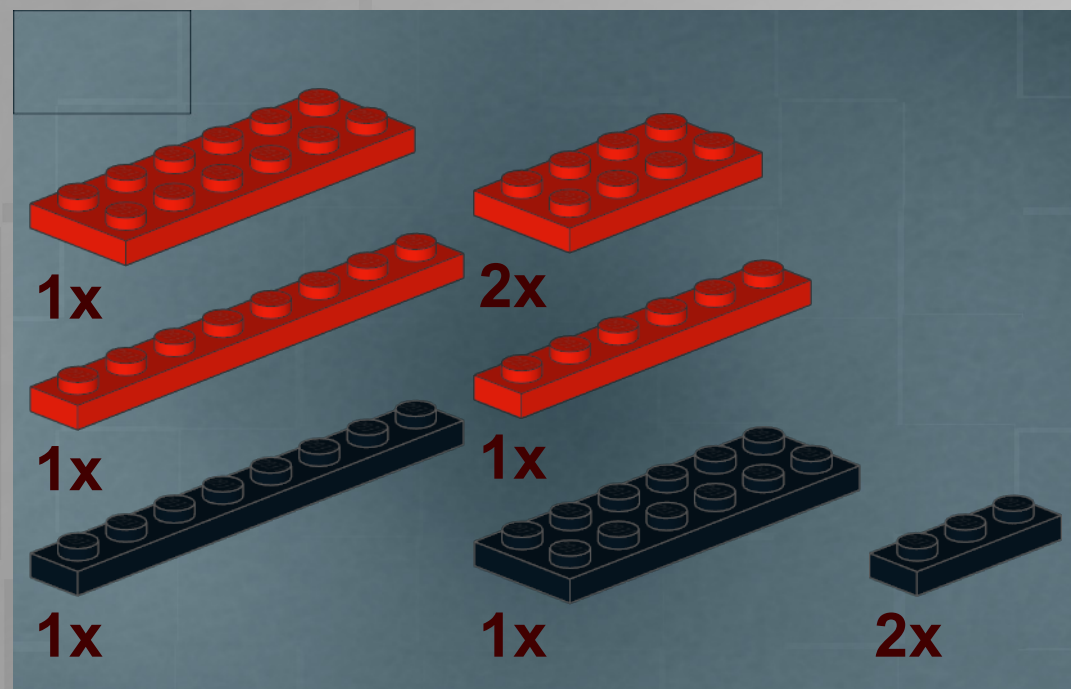

3

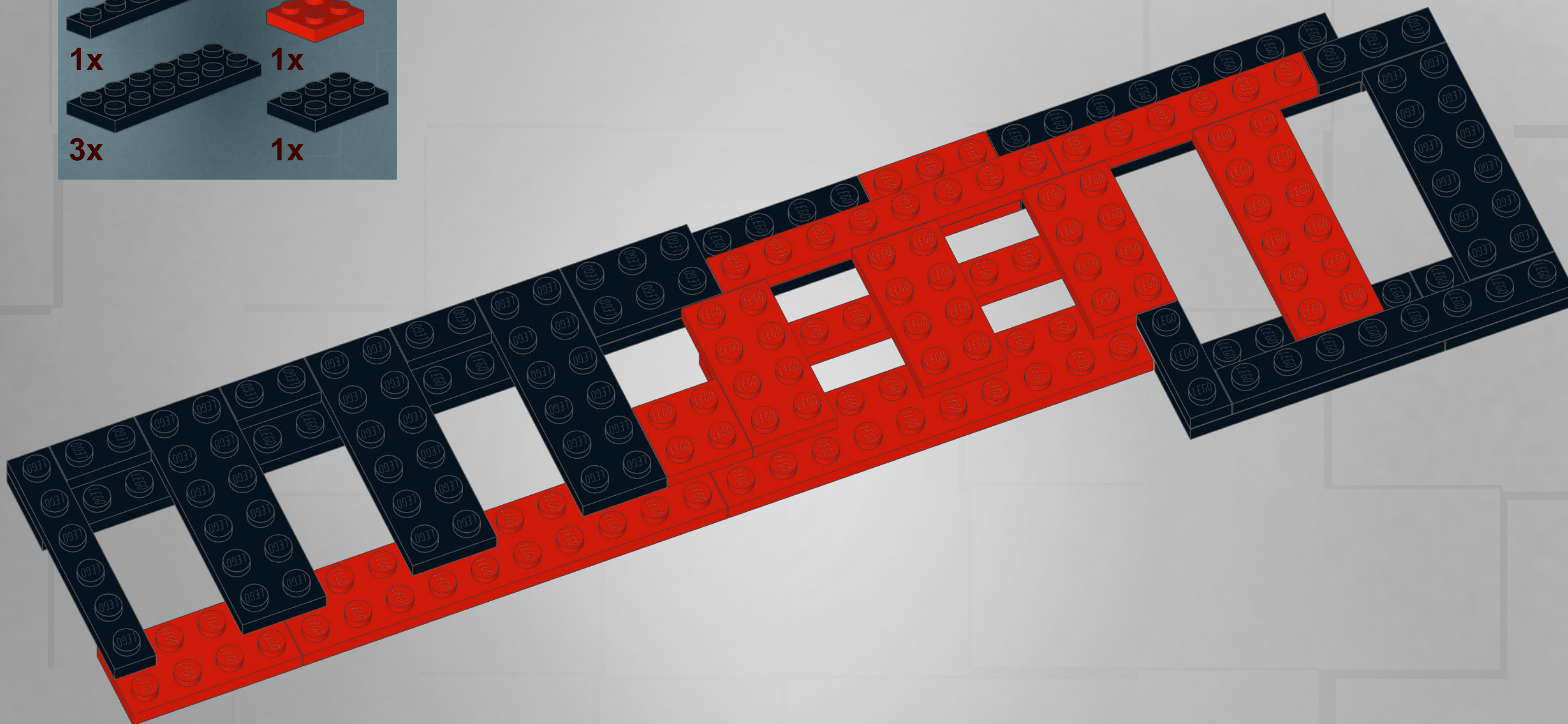
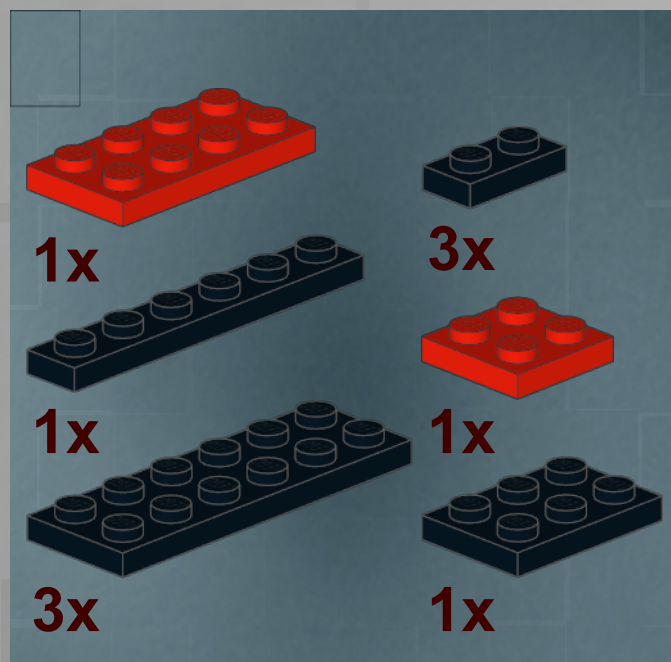

4

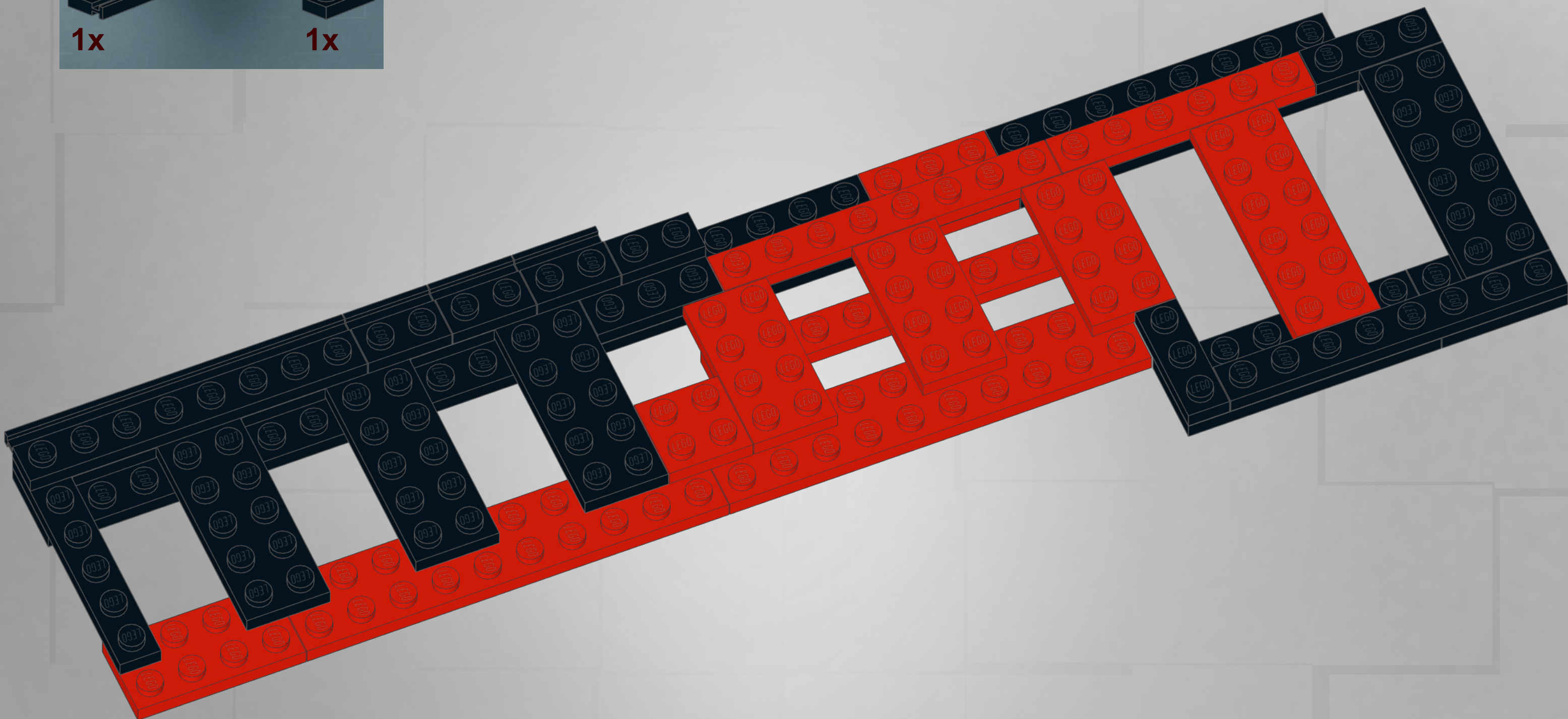
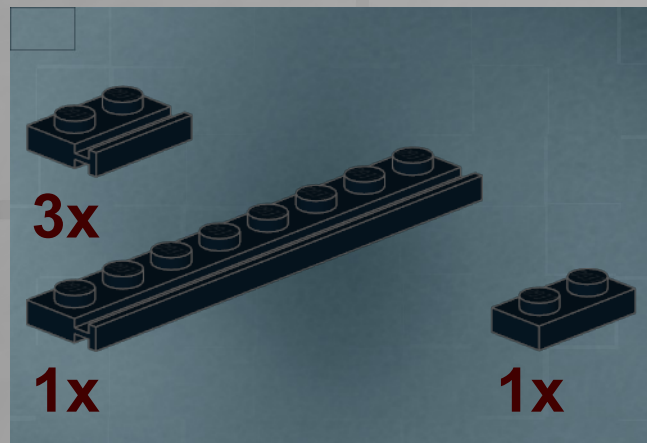

5

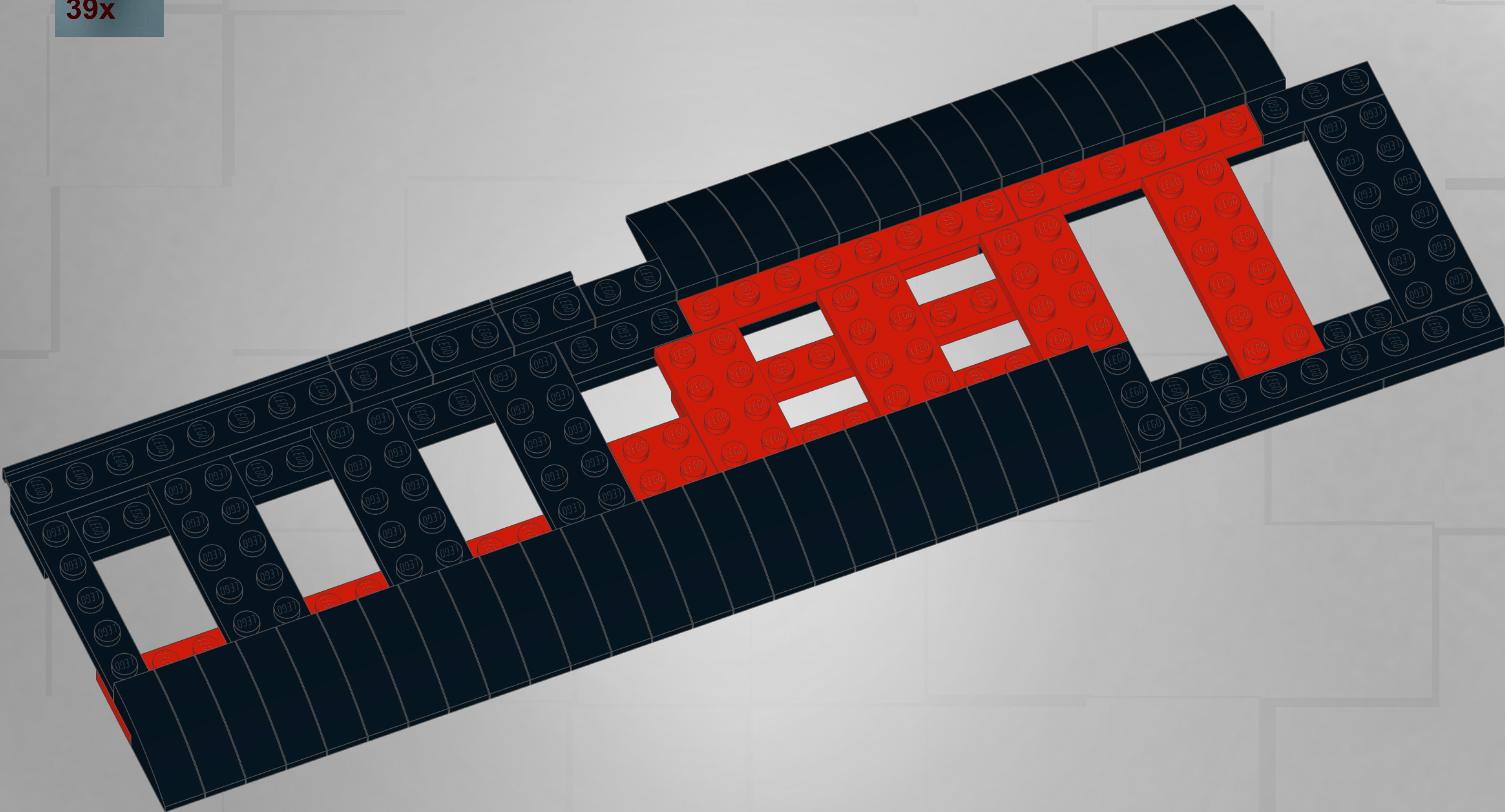

6

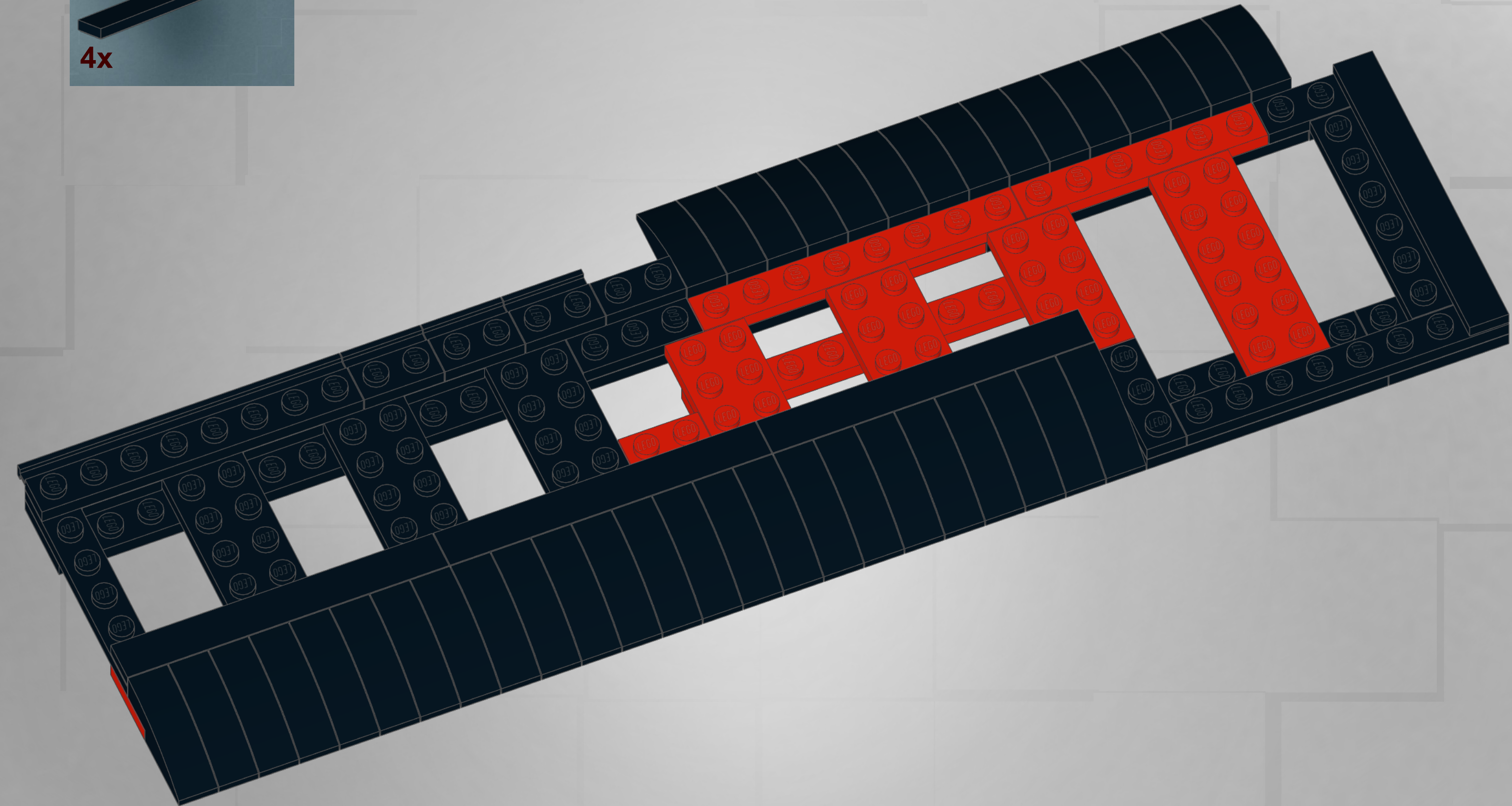
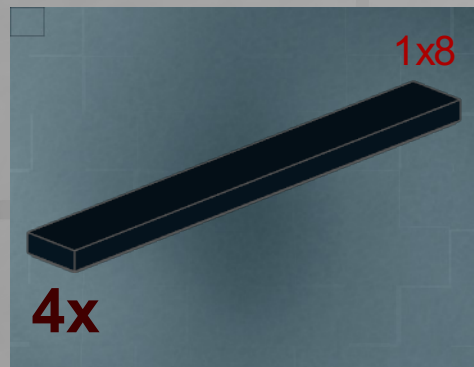

7

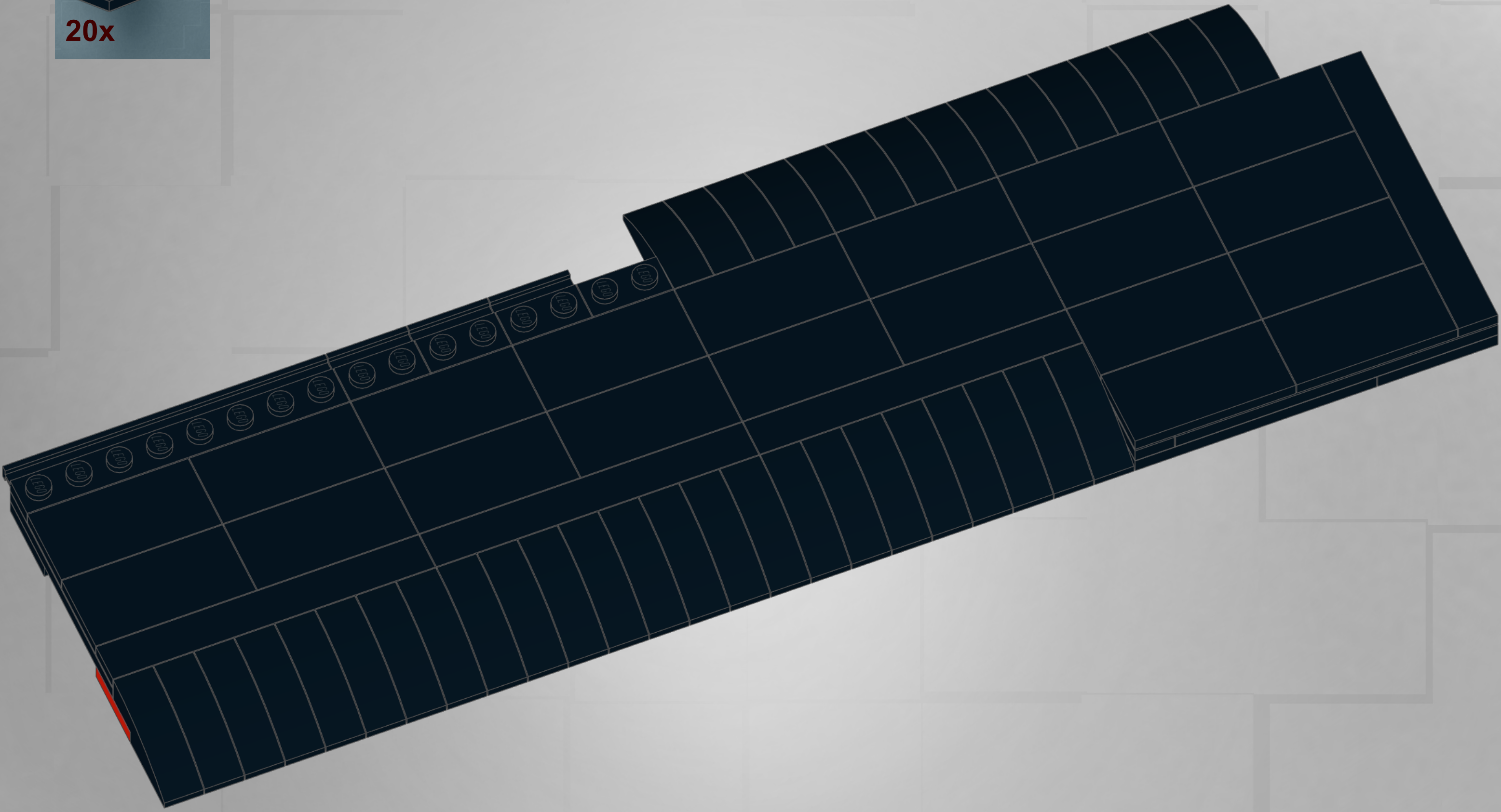

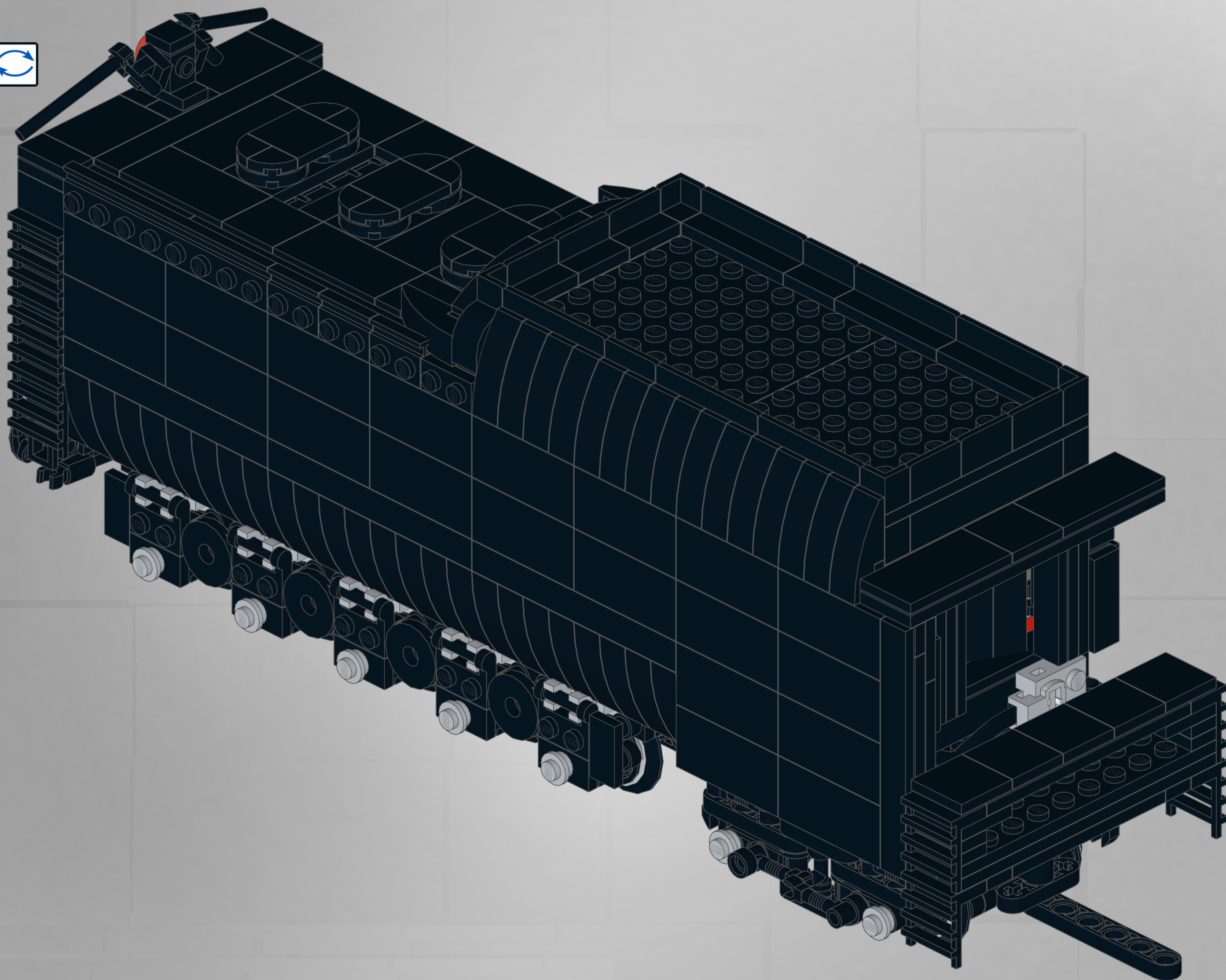

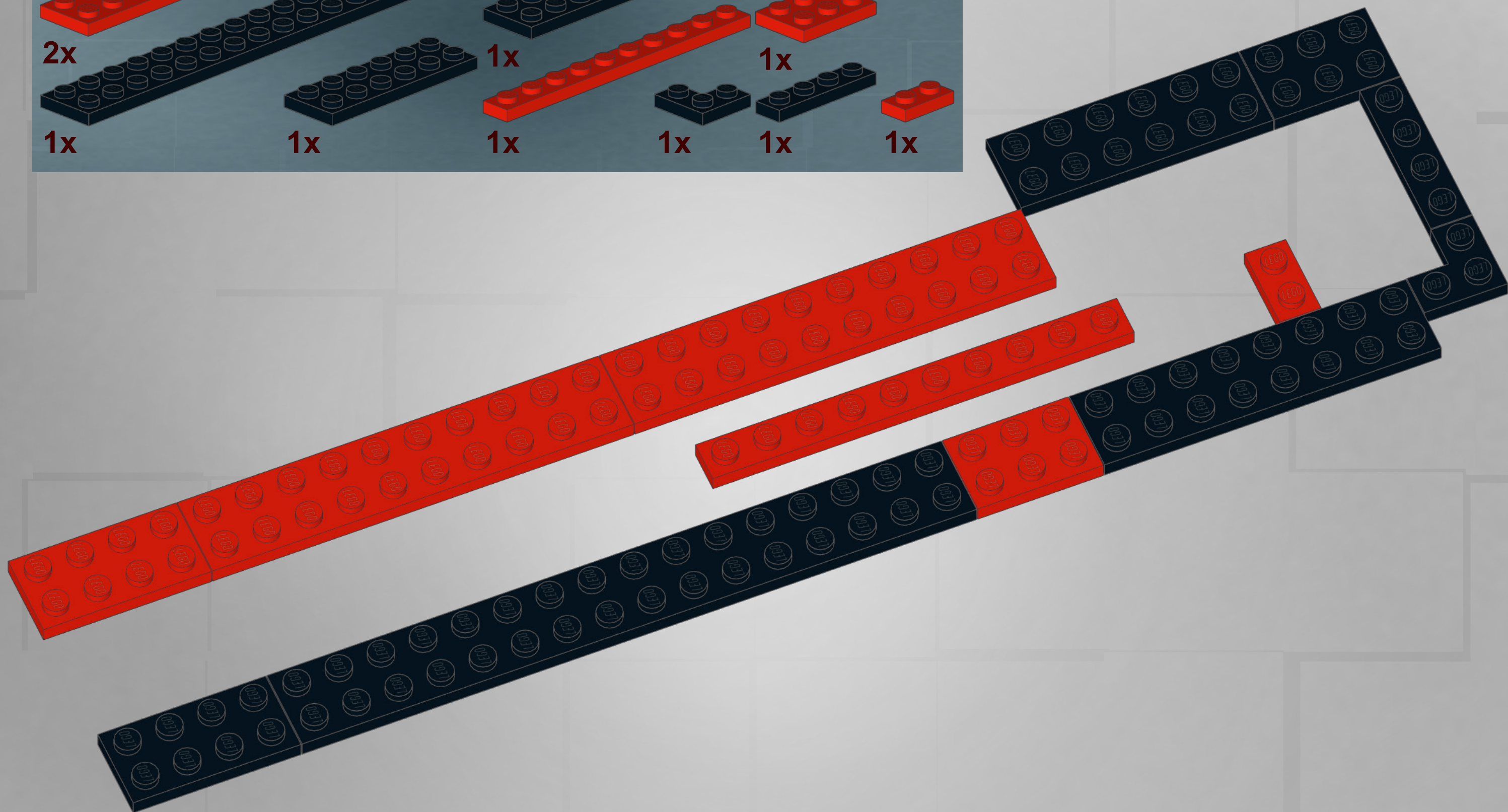
[illegible]

Exploded view diagram of a LEGO Technic assembly. The components and their quantities are as follows:

- 1x Red 1x10 Technic Brick with 10 pins
- 1x Black 1x10 Technic Brick with 10 pins
- 1x Red 1x10 Technic Brick with 10 pins
- 1x Black 1x10 Technic Brick with 10 pins
- 2x Red 1x5 Technic Brick with 5 pins
- 1x Red 1x5 Technic Brick with 5 pins
- 2x Black 1x3 Technic Brick with 3 pins

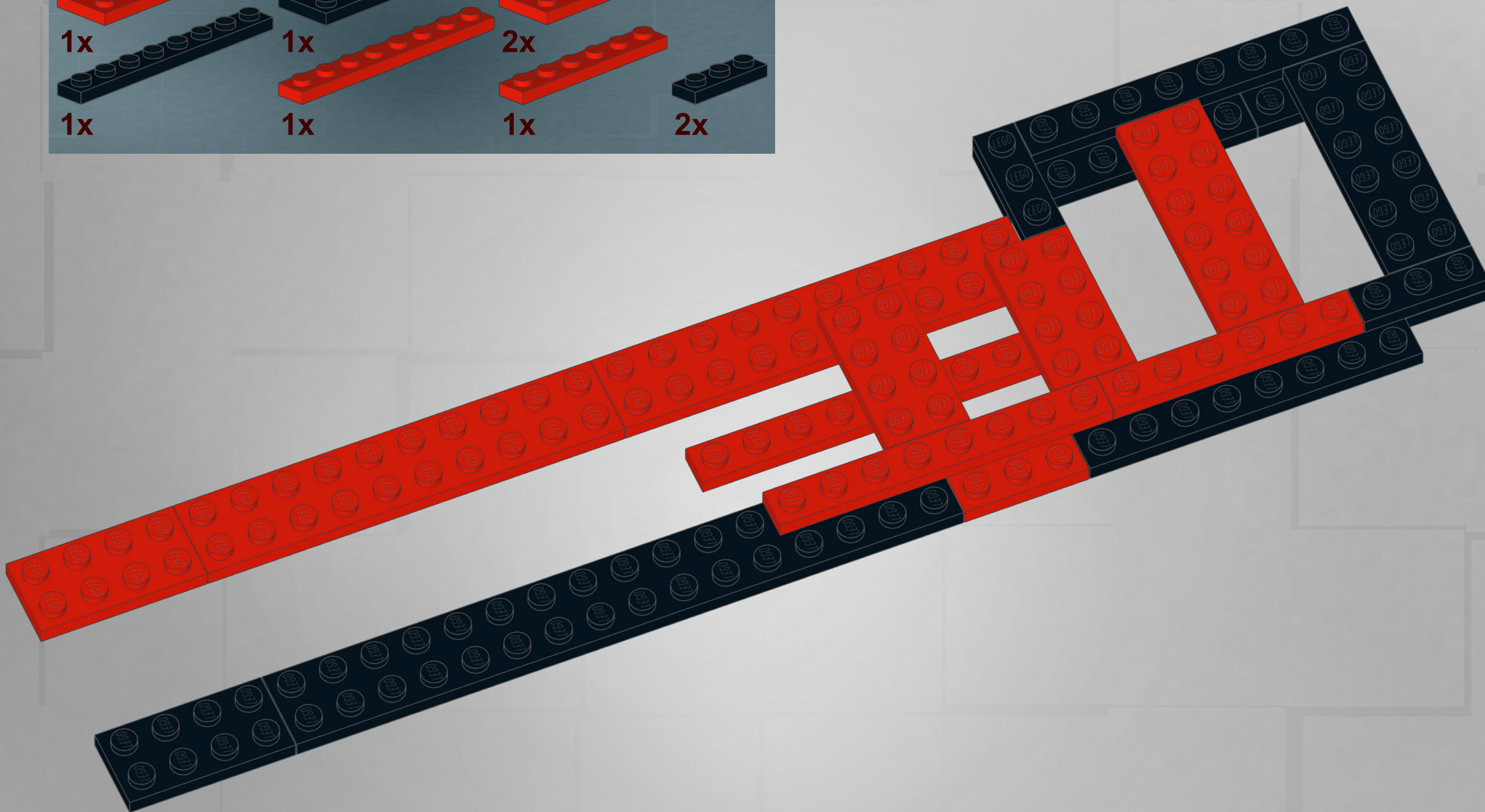

3

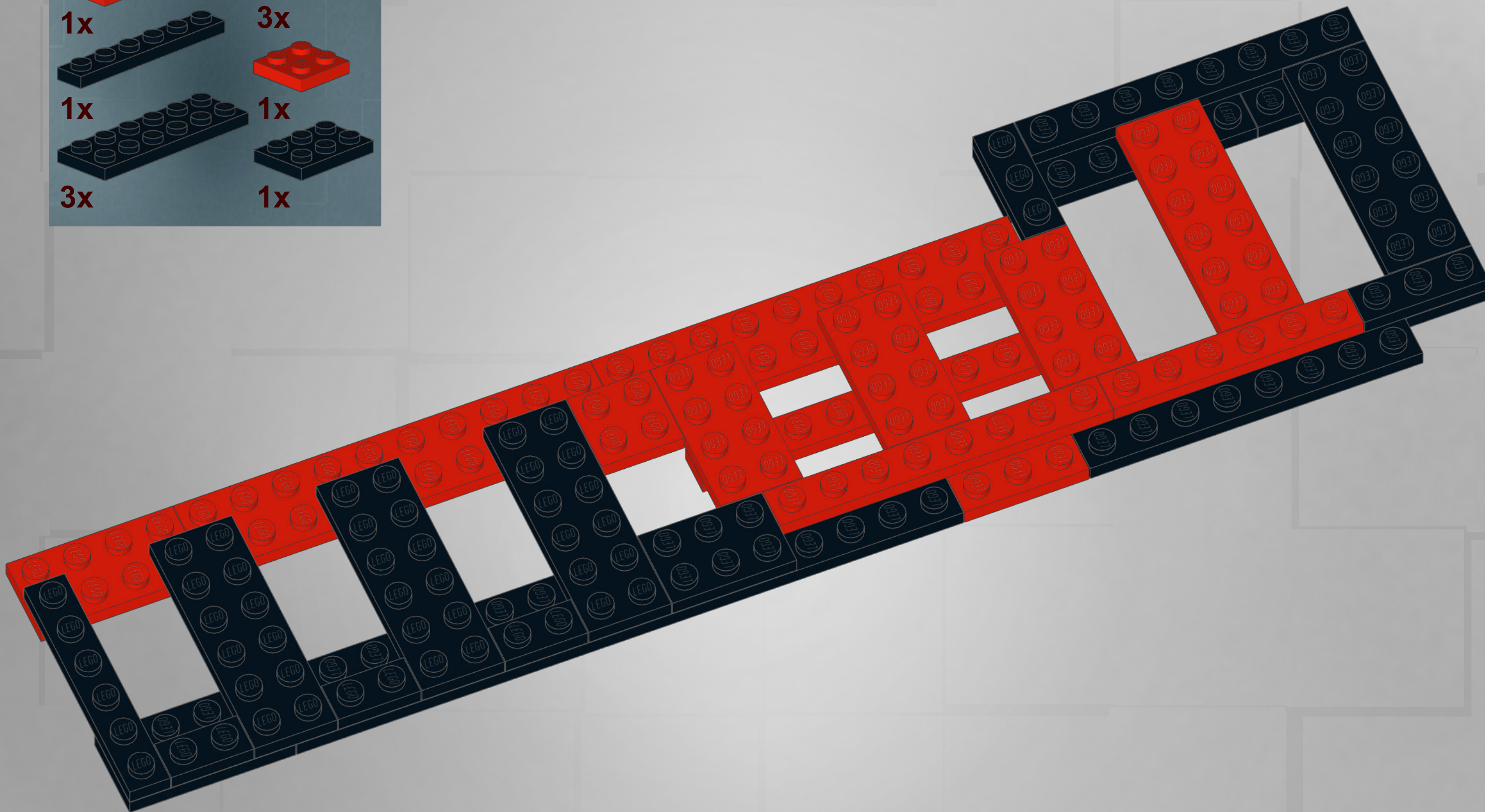
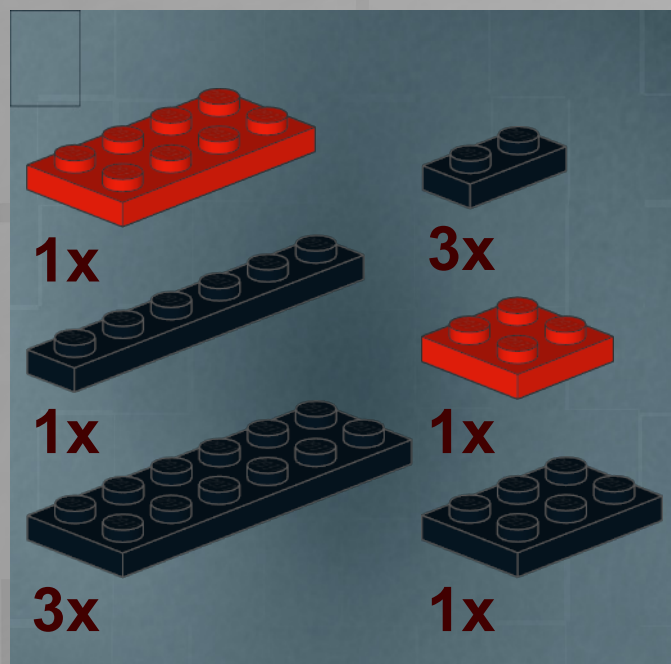

4

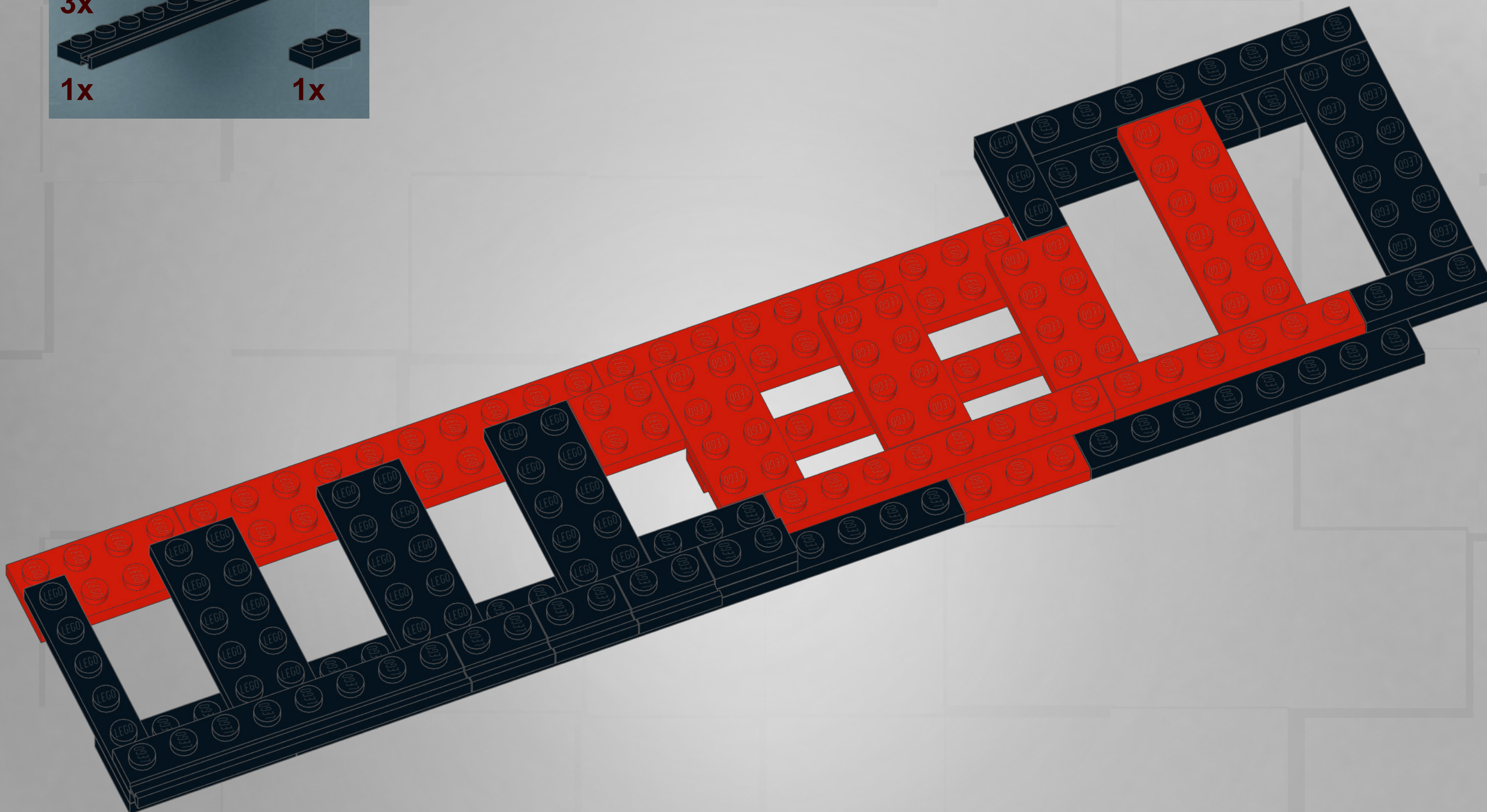
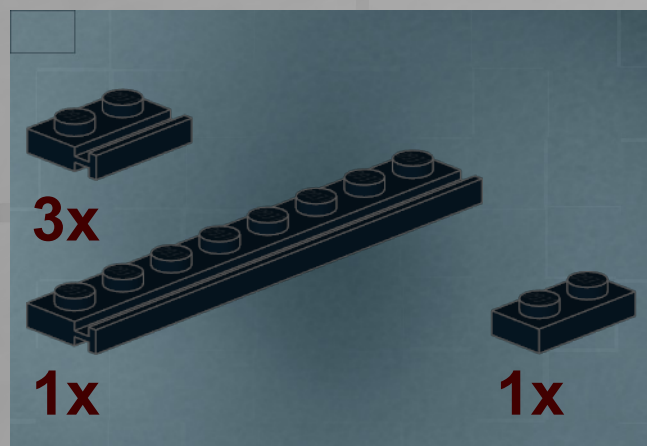

5

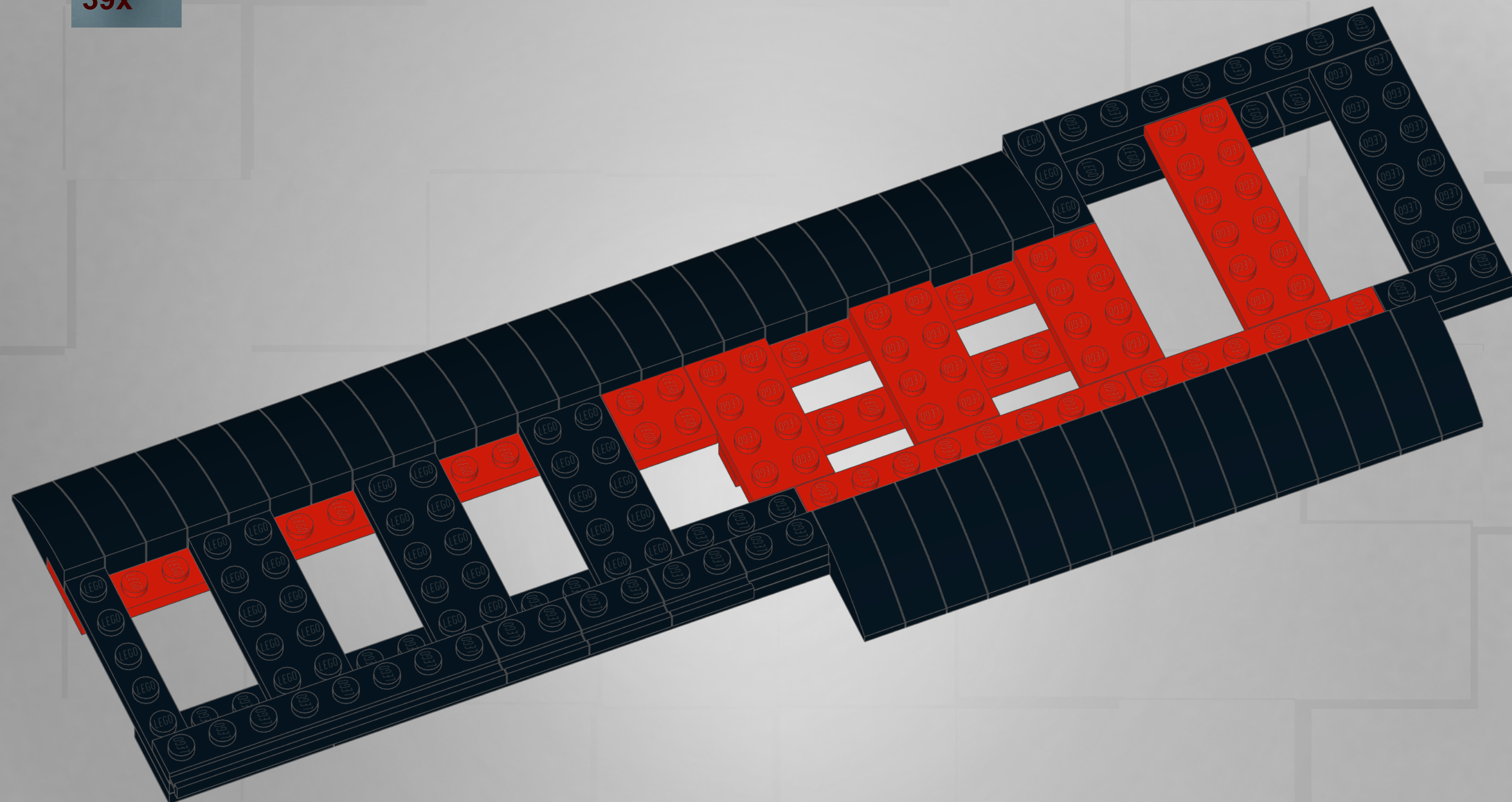

6

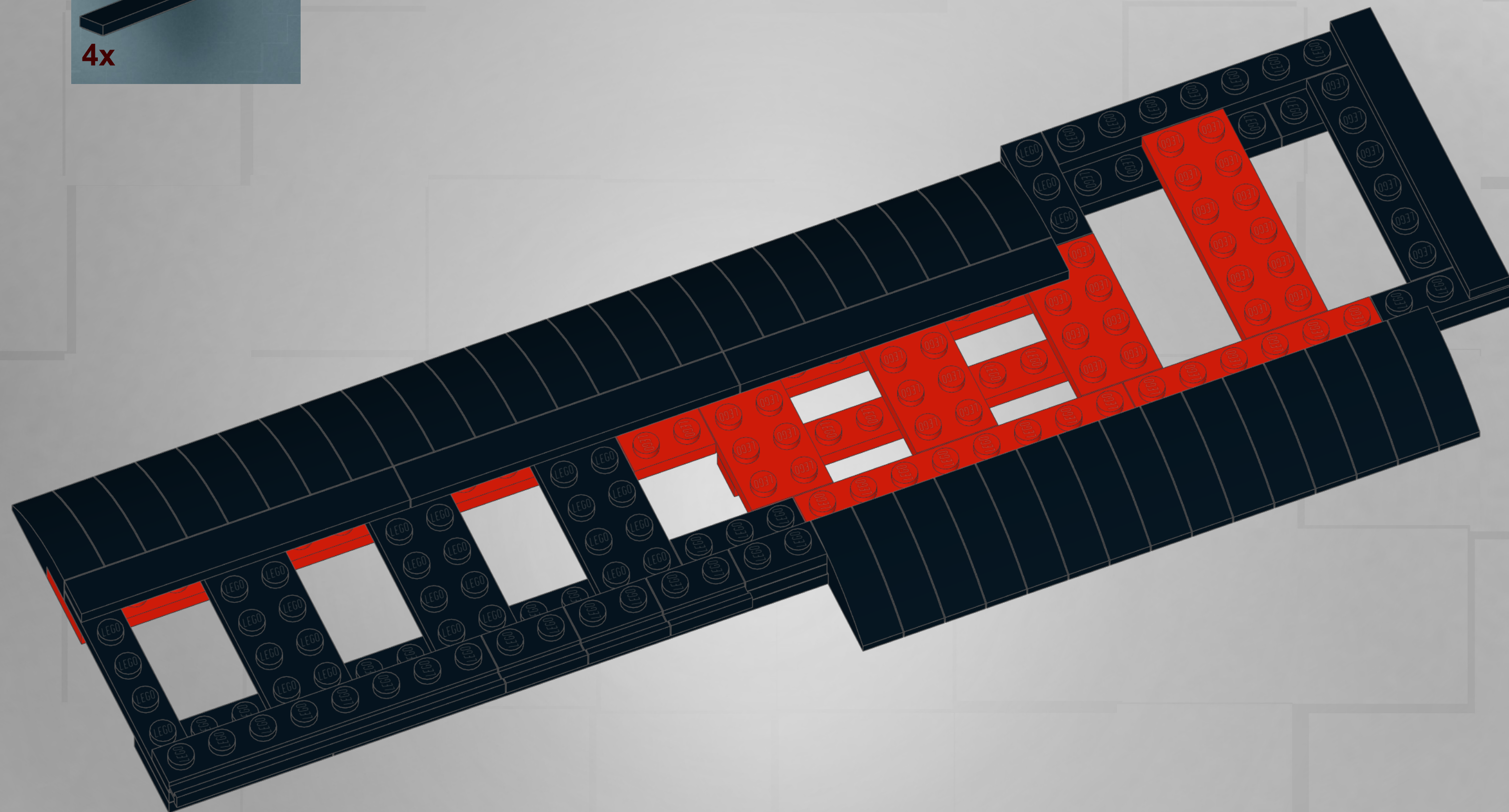
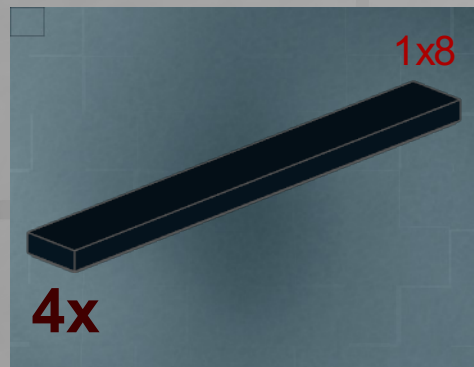

7

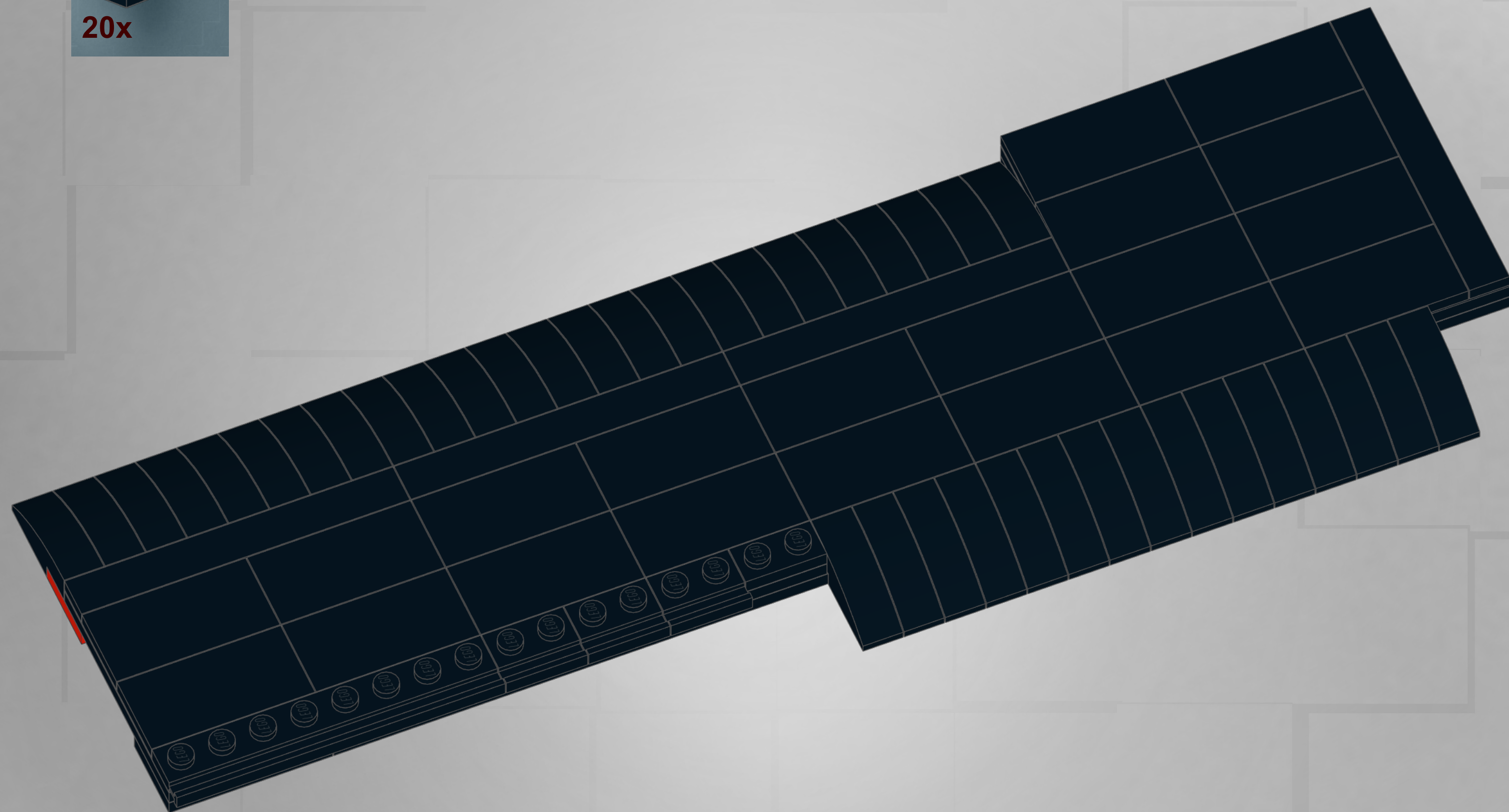
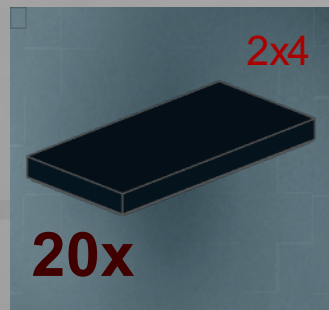

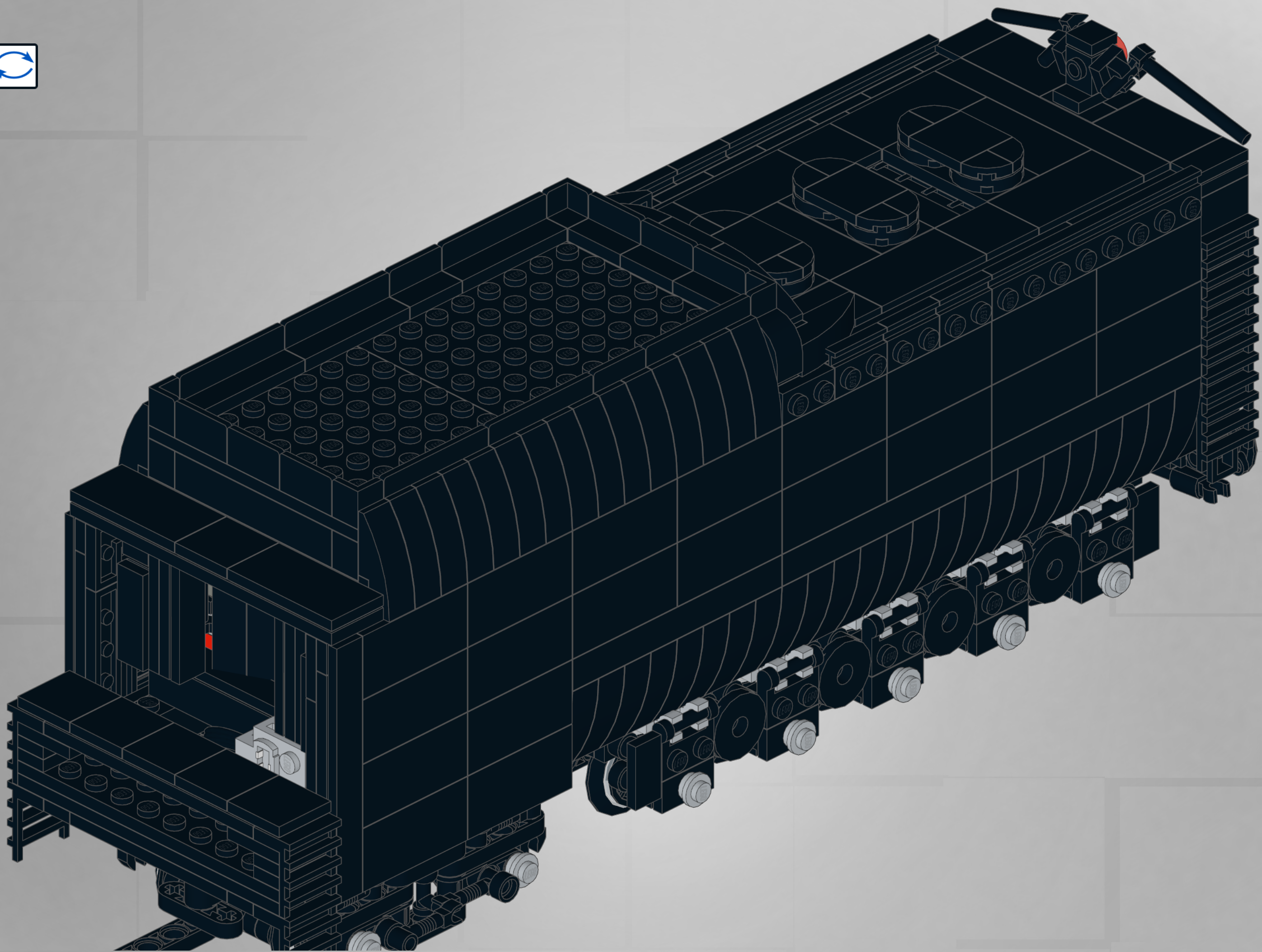

Union Pacific - Big Boy Locomotive

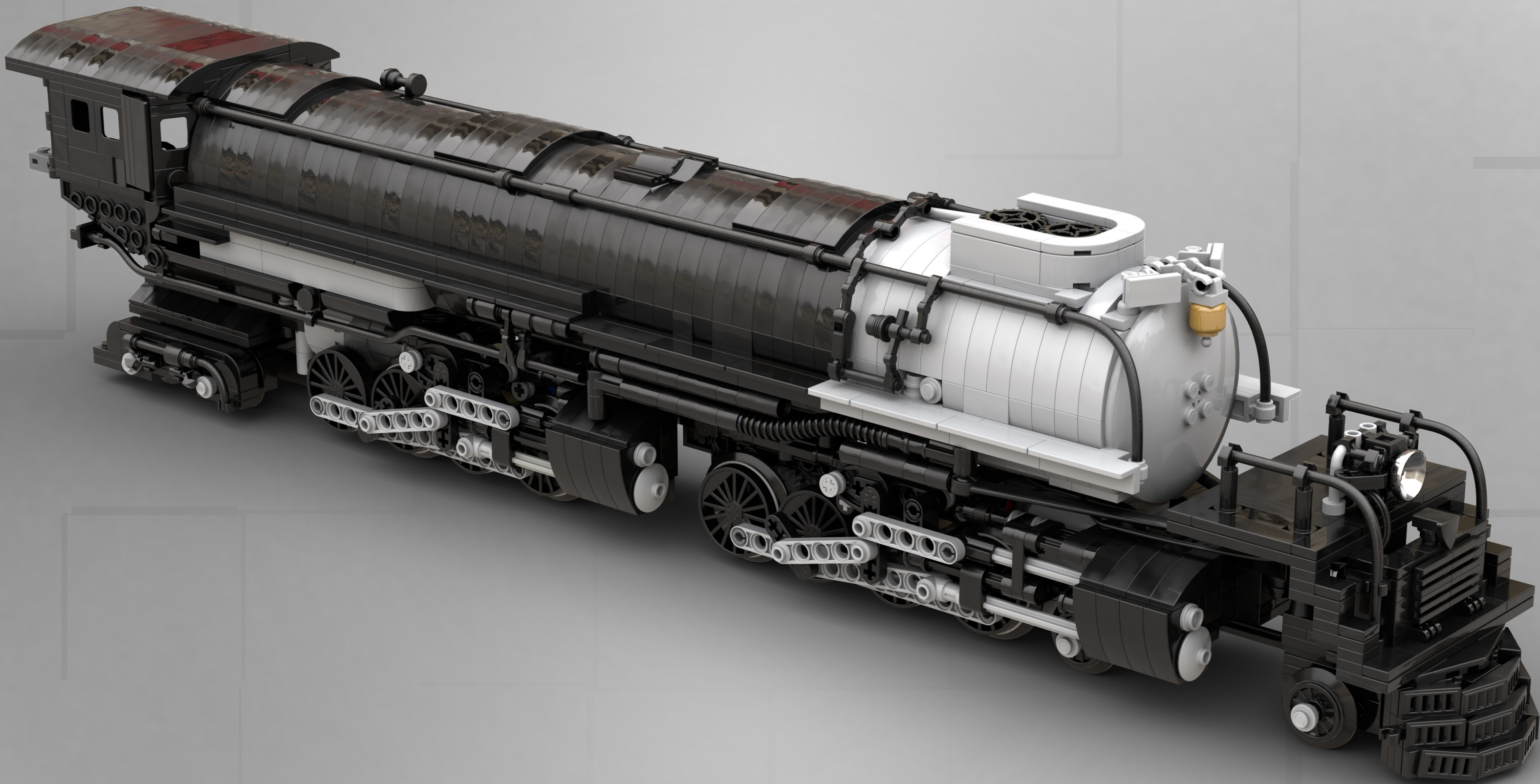

2056 Parts

1

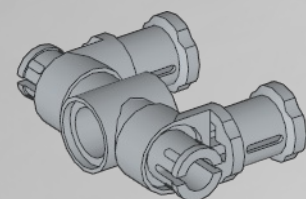
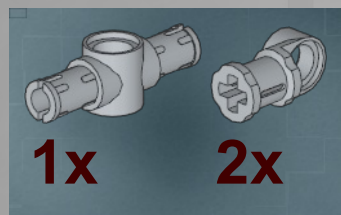

2

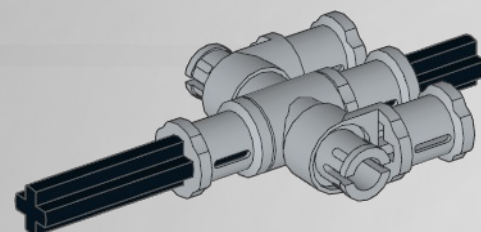
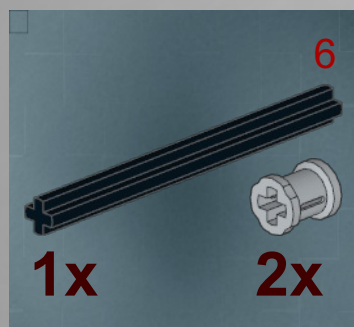

3

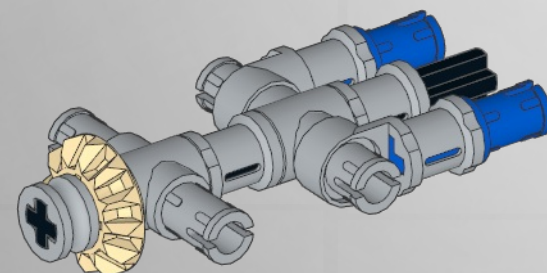
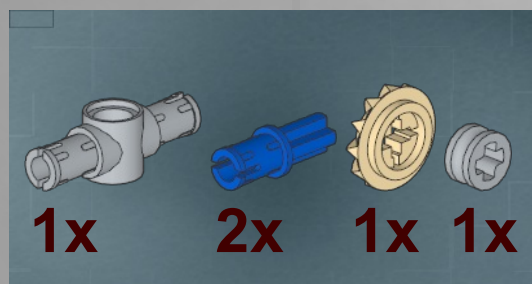

4

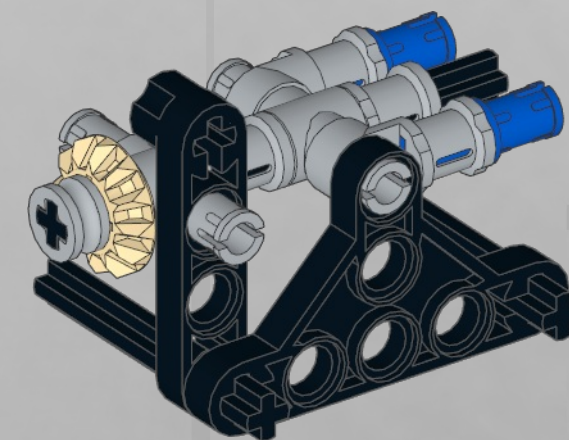

5

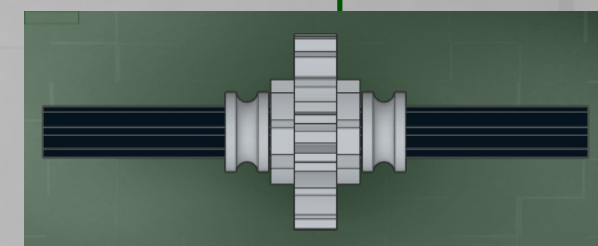
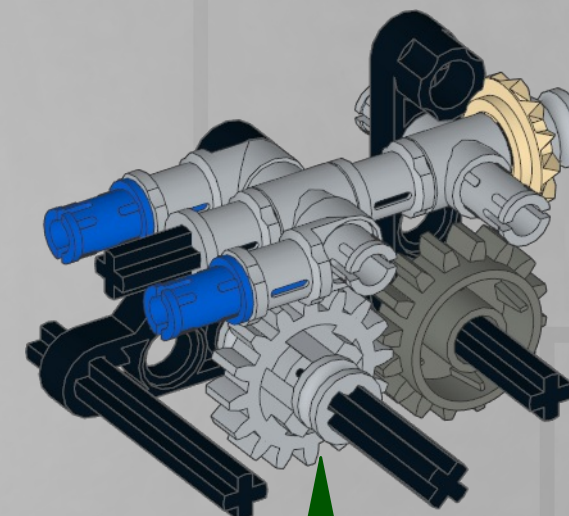

6

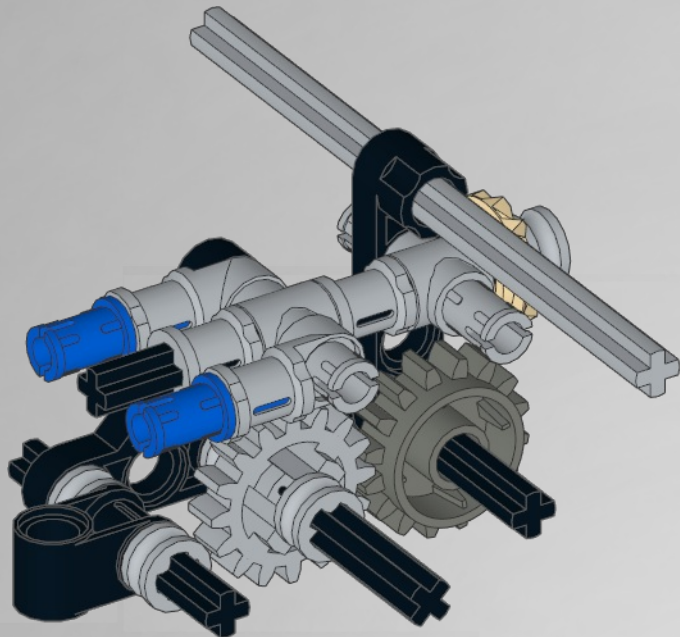
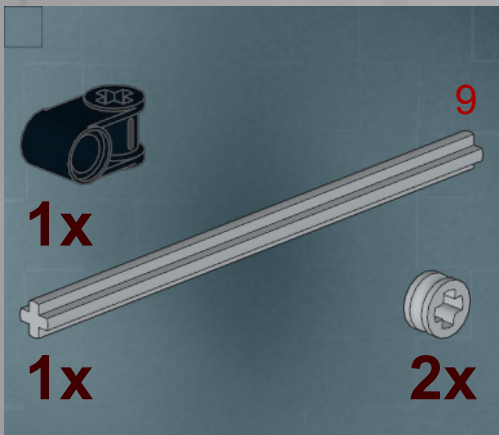

7

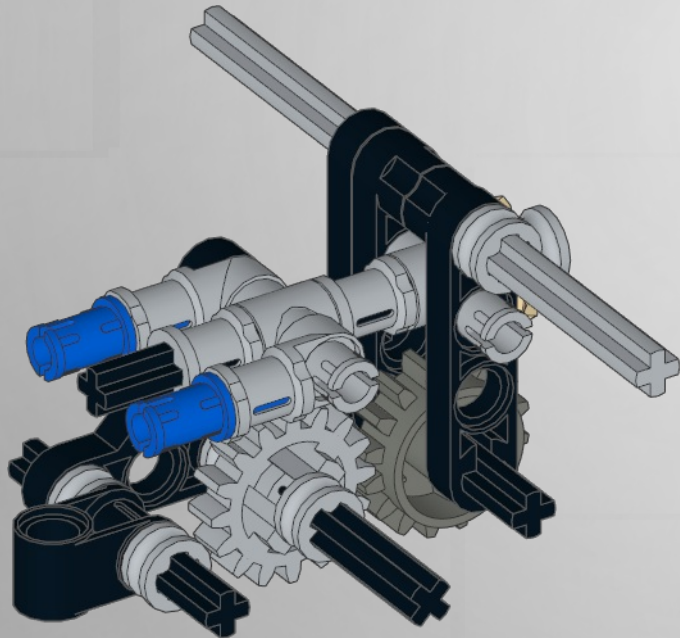

8

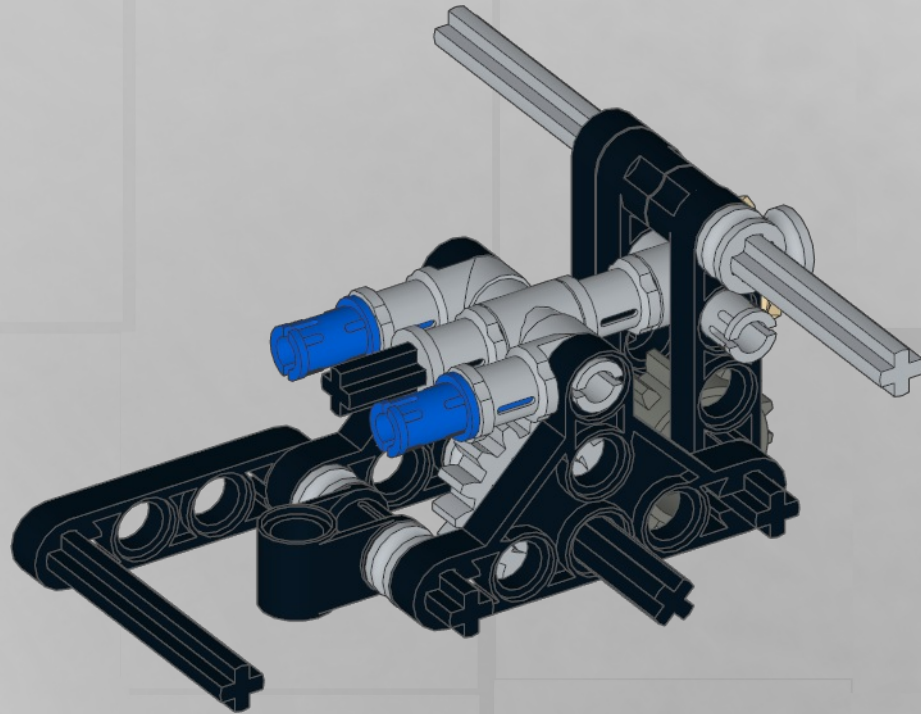

9

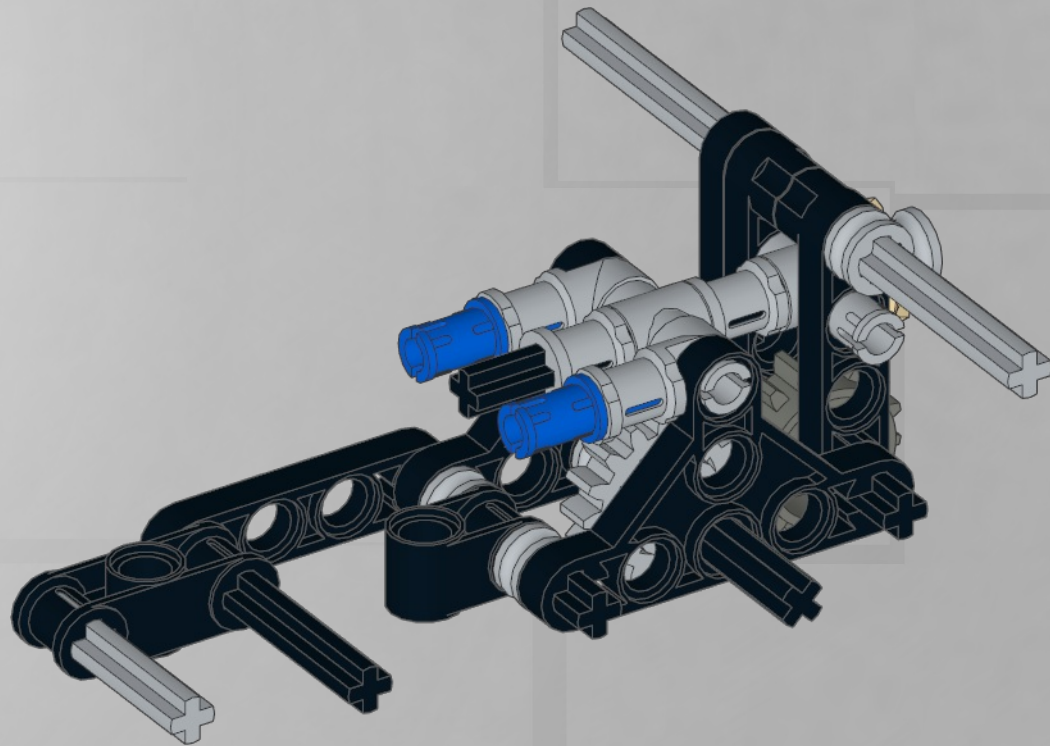

10

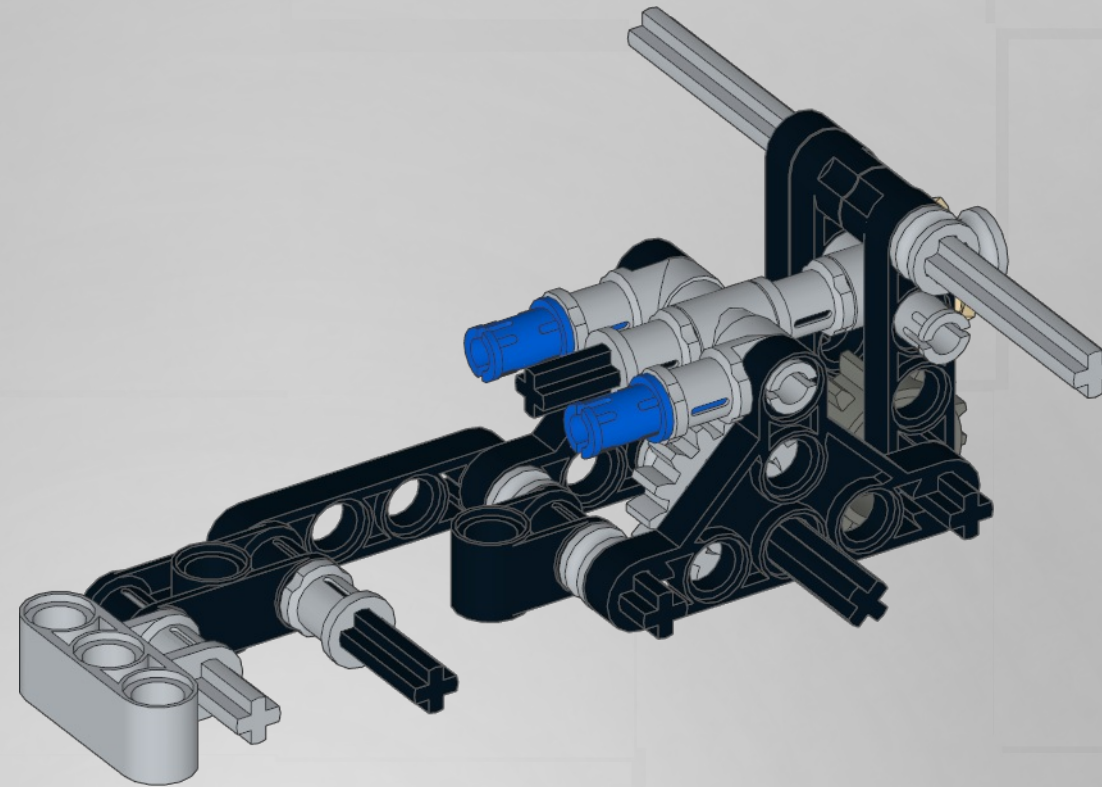

11

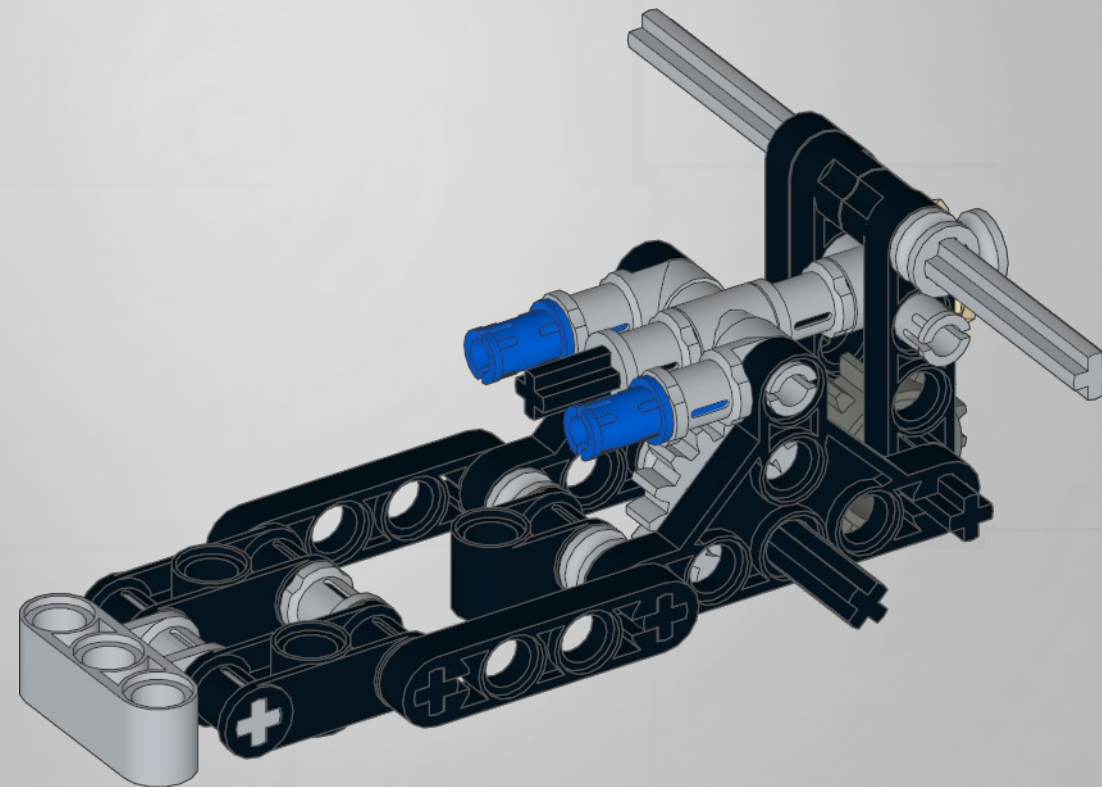

1

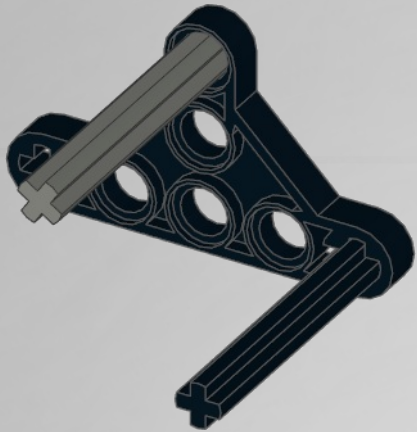
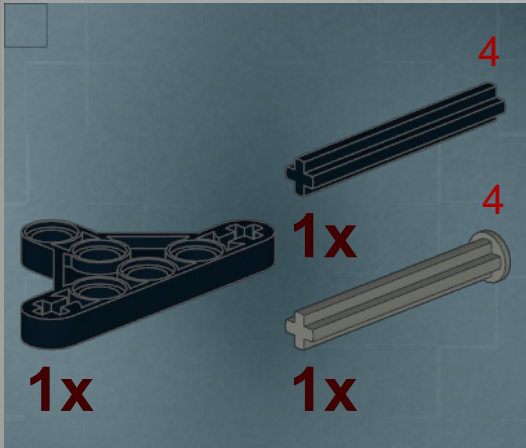

2

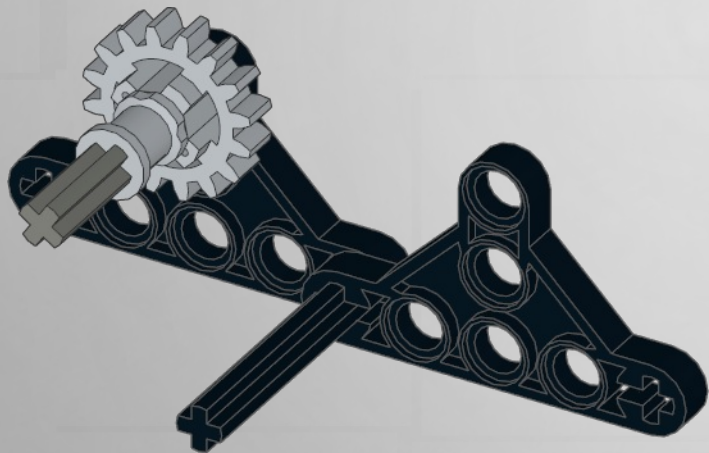
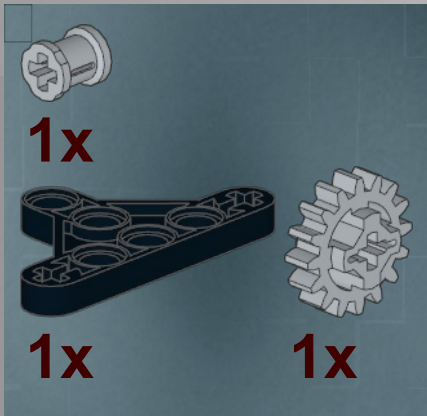

3

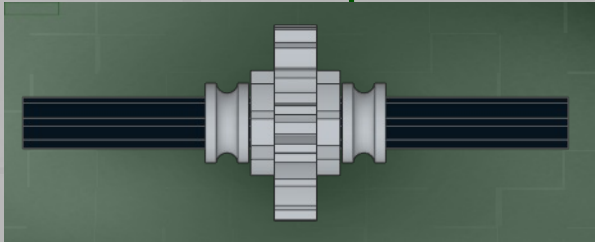
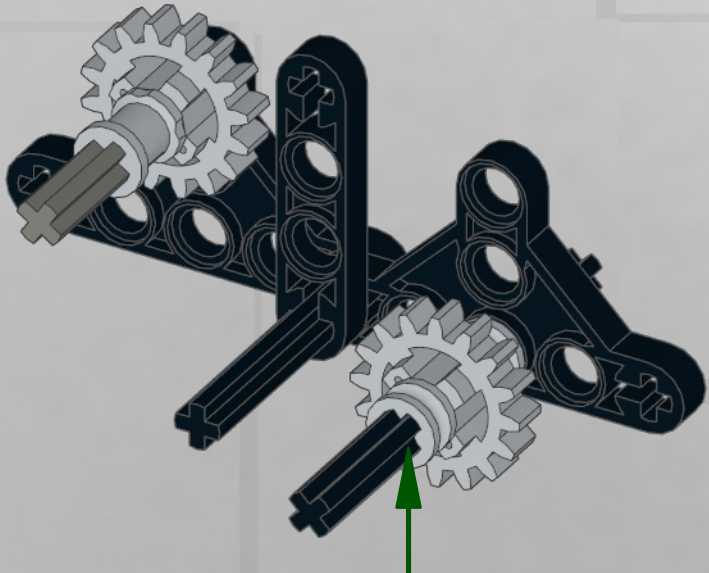

4

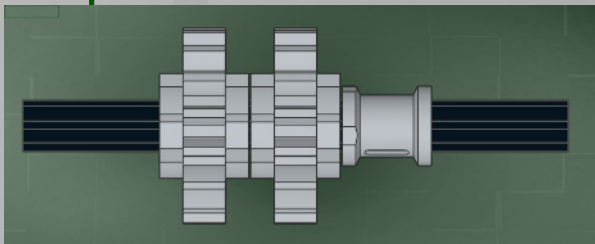
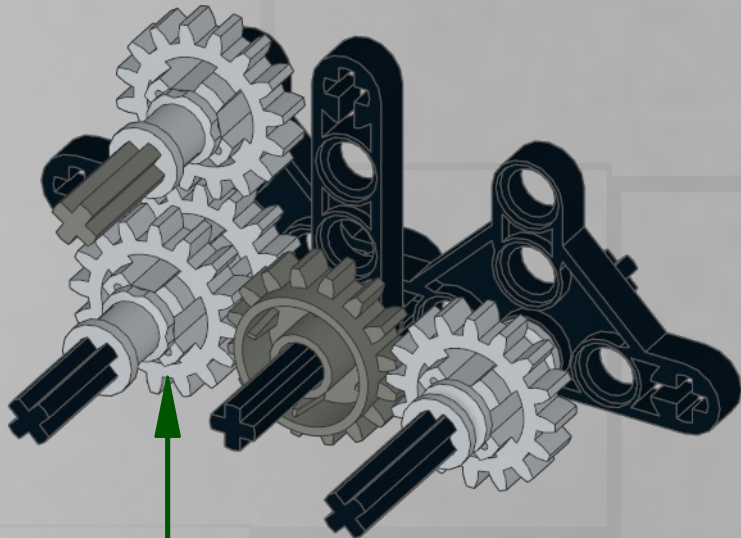
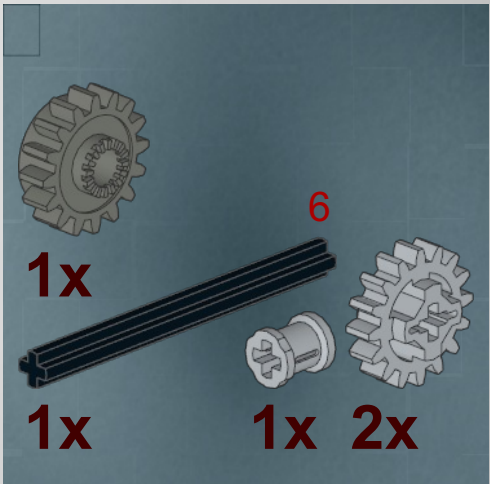

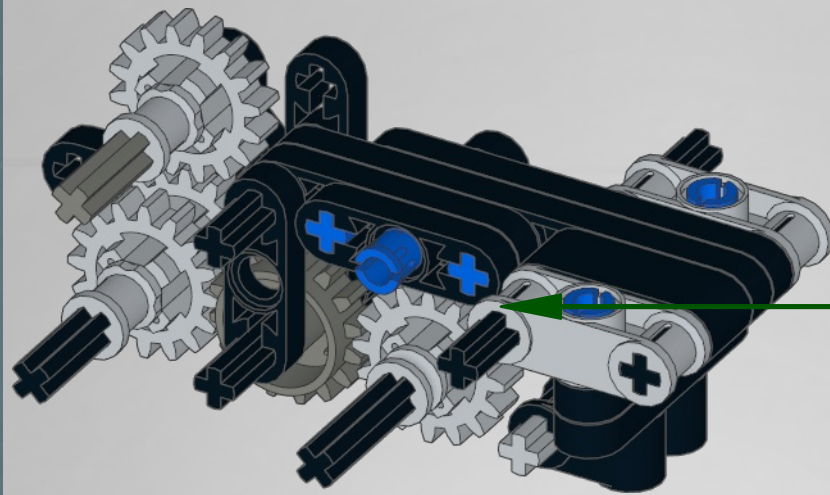
[illegible]

This diagram illustrates a 3-phase motor winding connection in a star (Y) configuration. Three black cylindrical coils are arranged in a triangular pattern. Each coil has a blue terminal with a '+' sign. The blue terminals are connected to a central point, forming the star. A black terminal with a '-' sign is also shown, connected to the star point. A black terminal with a '+' sign is also shown, connected to the star point. A black terminal with a '+' sign is also shown, connected to the star point.

This diagram illustrates the assembly of a 4-wire terminal block. It shows a black terminal block with four slots, each marked with a blue plus sign (+). A blue screw is shown being inserted into one of the slots. To the right, a separate black component, likely a cover or a mounting bracket, is shown with a circular opening and a slot for a screw. The background is a solid dark green color.



1x

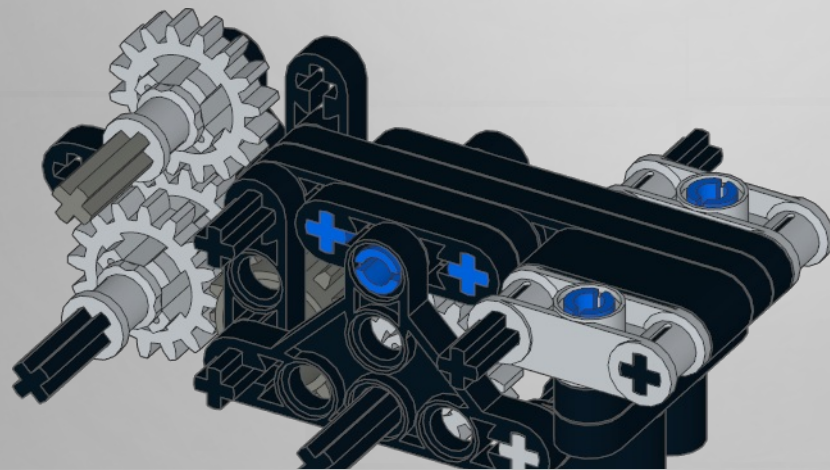

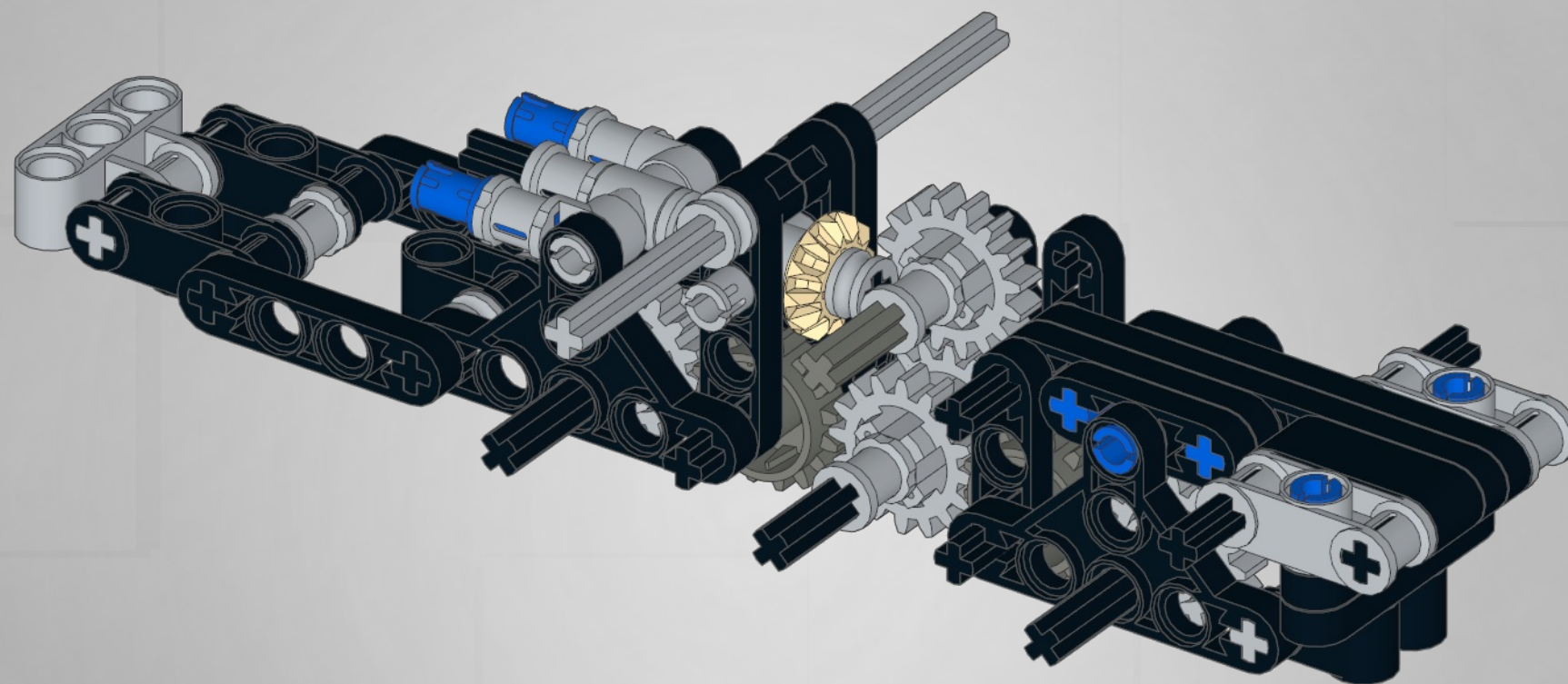

13

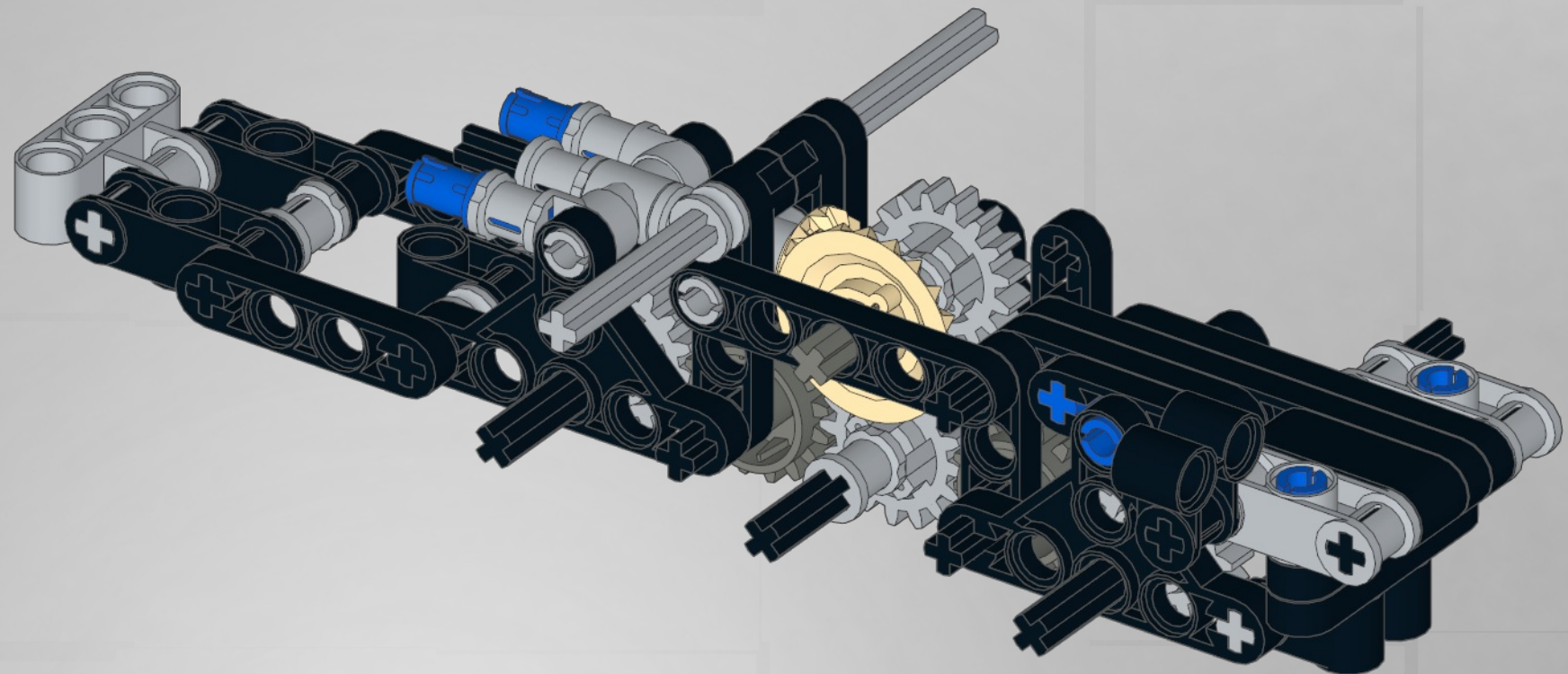

14

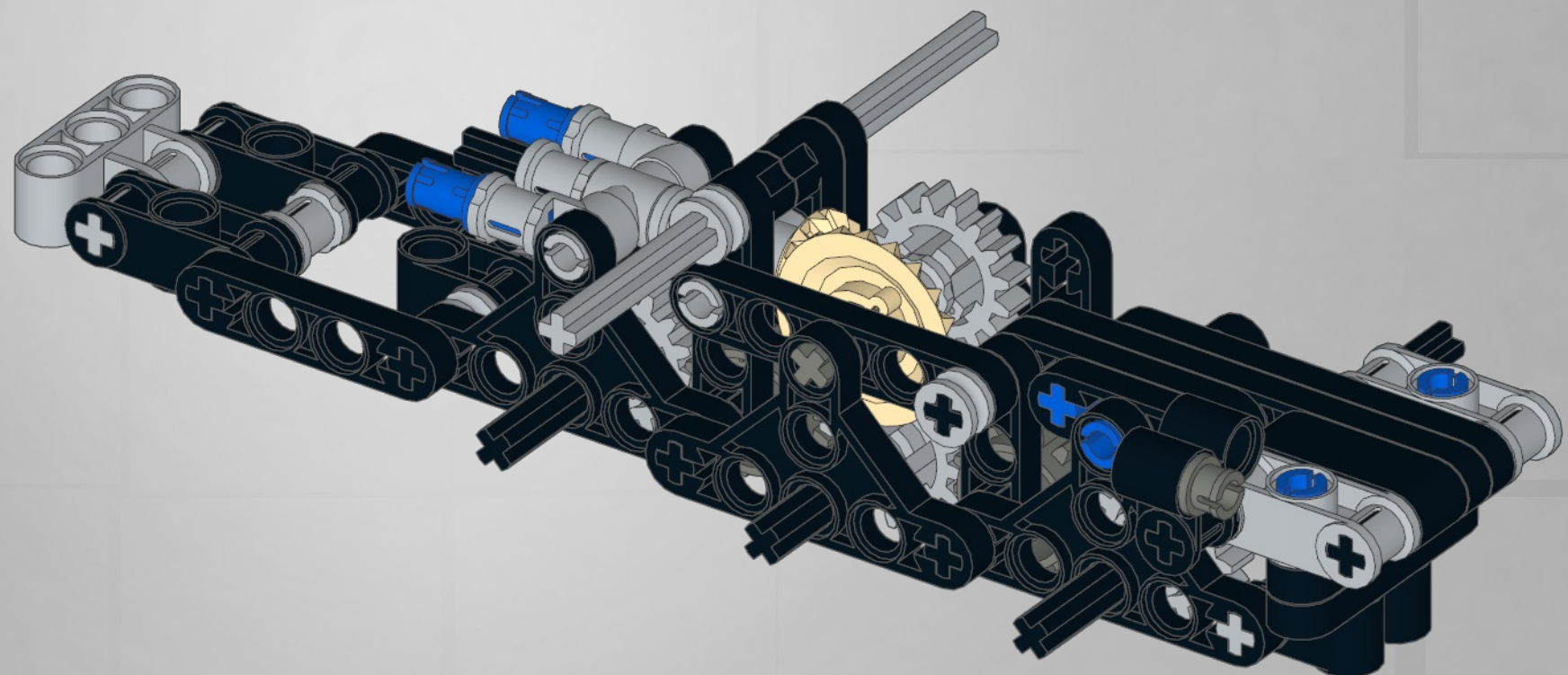
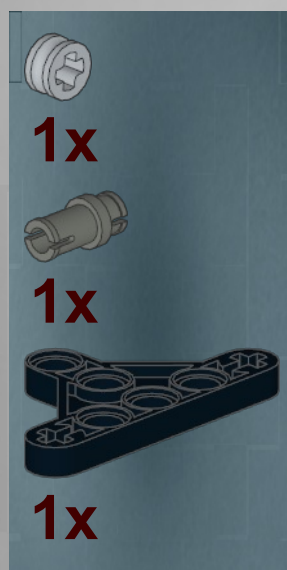

1

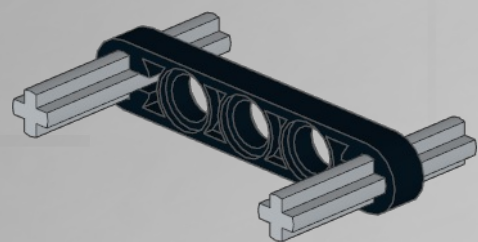
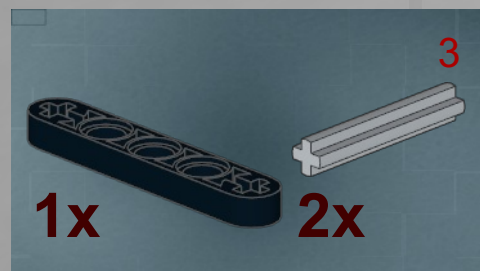

2

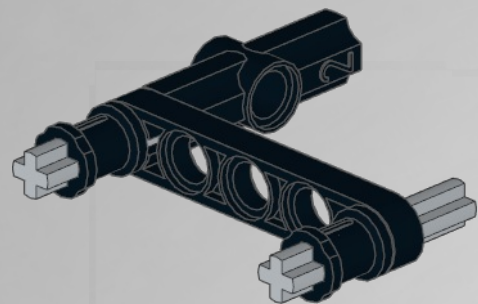

3

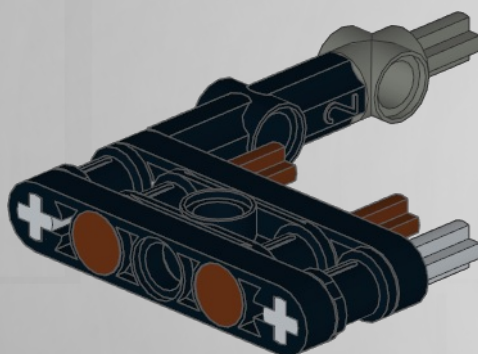

4

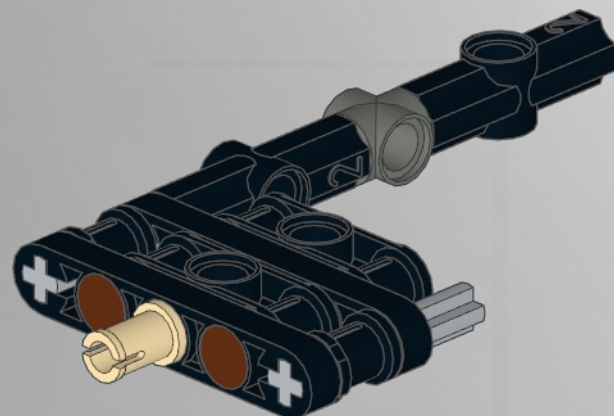

5

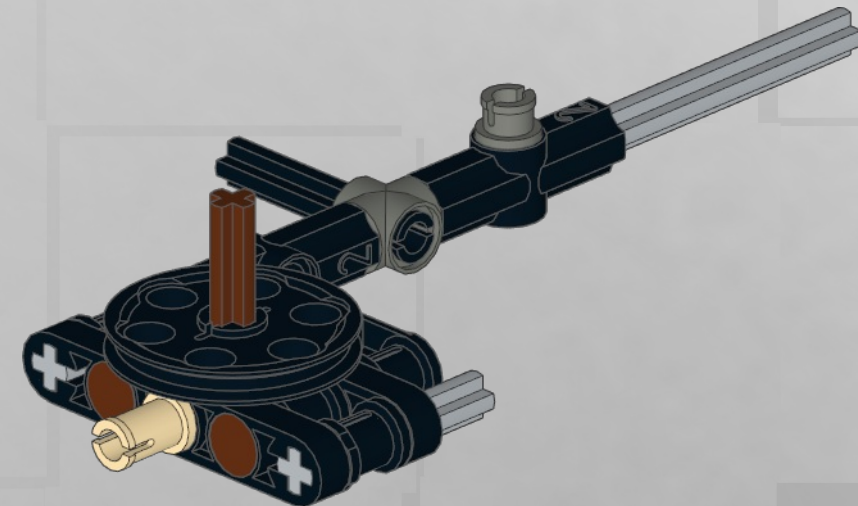

6

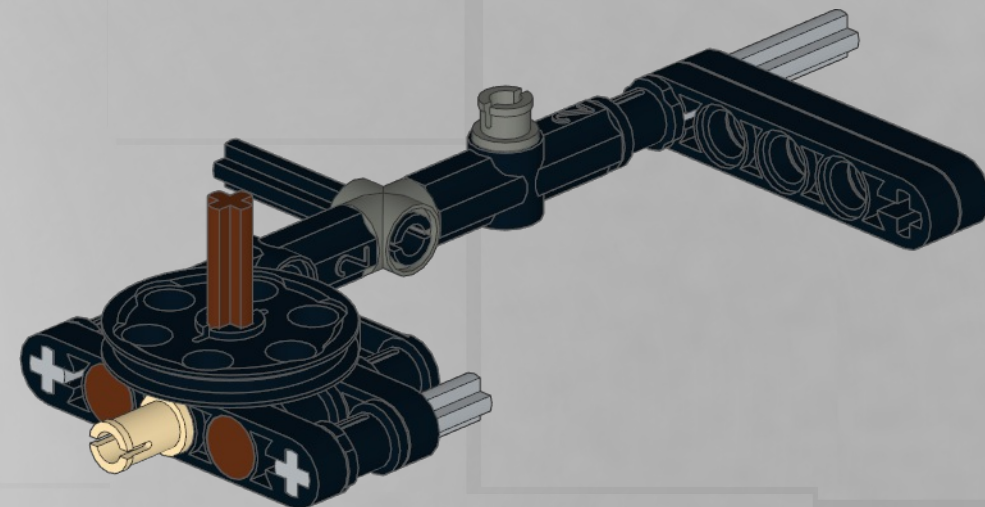

7

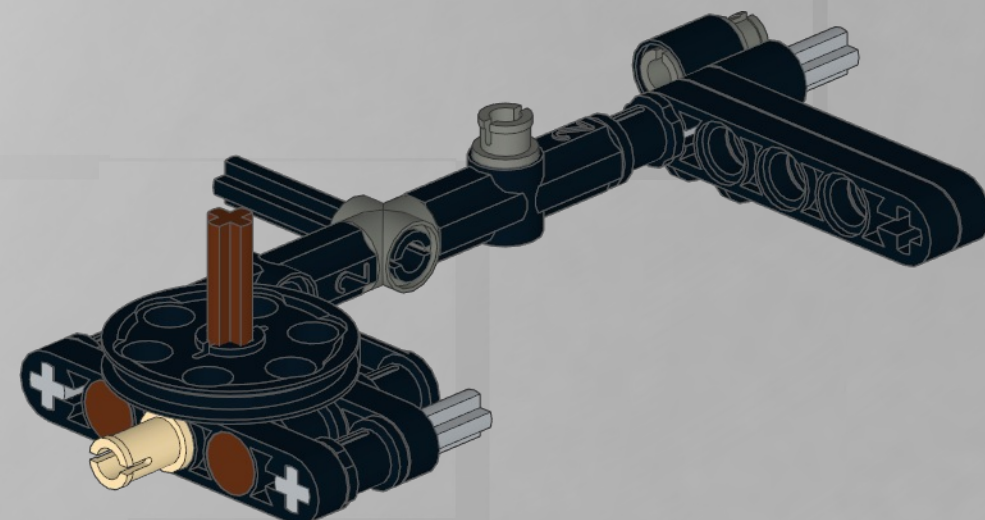

15

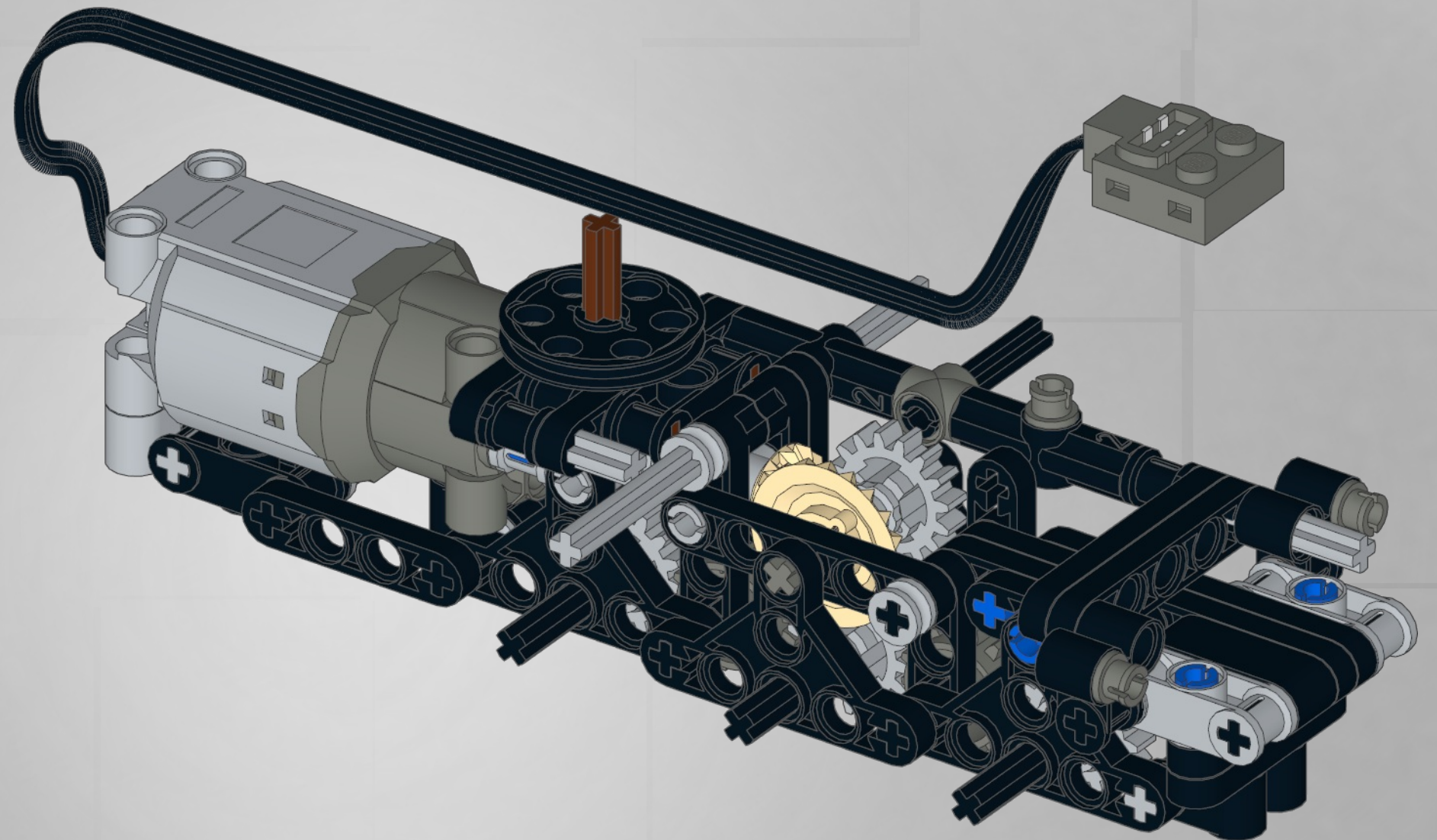
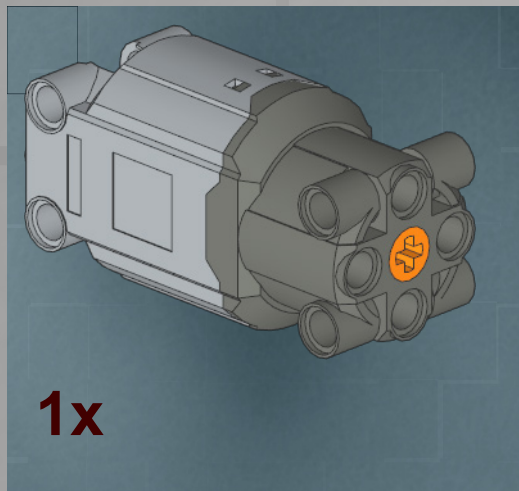

16

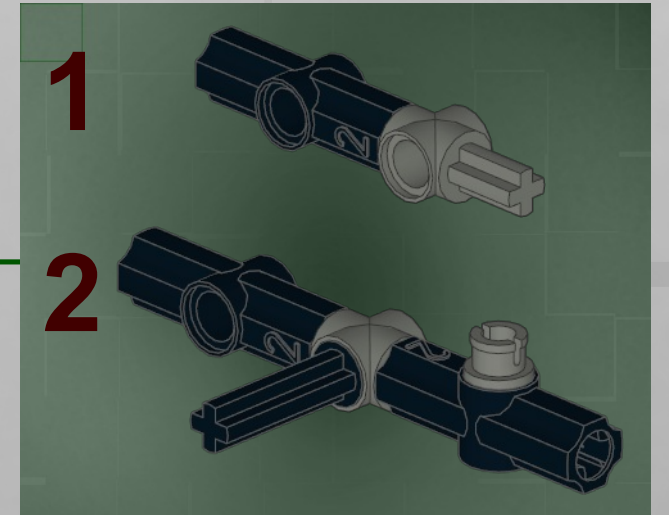
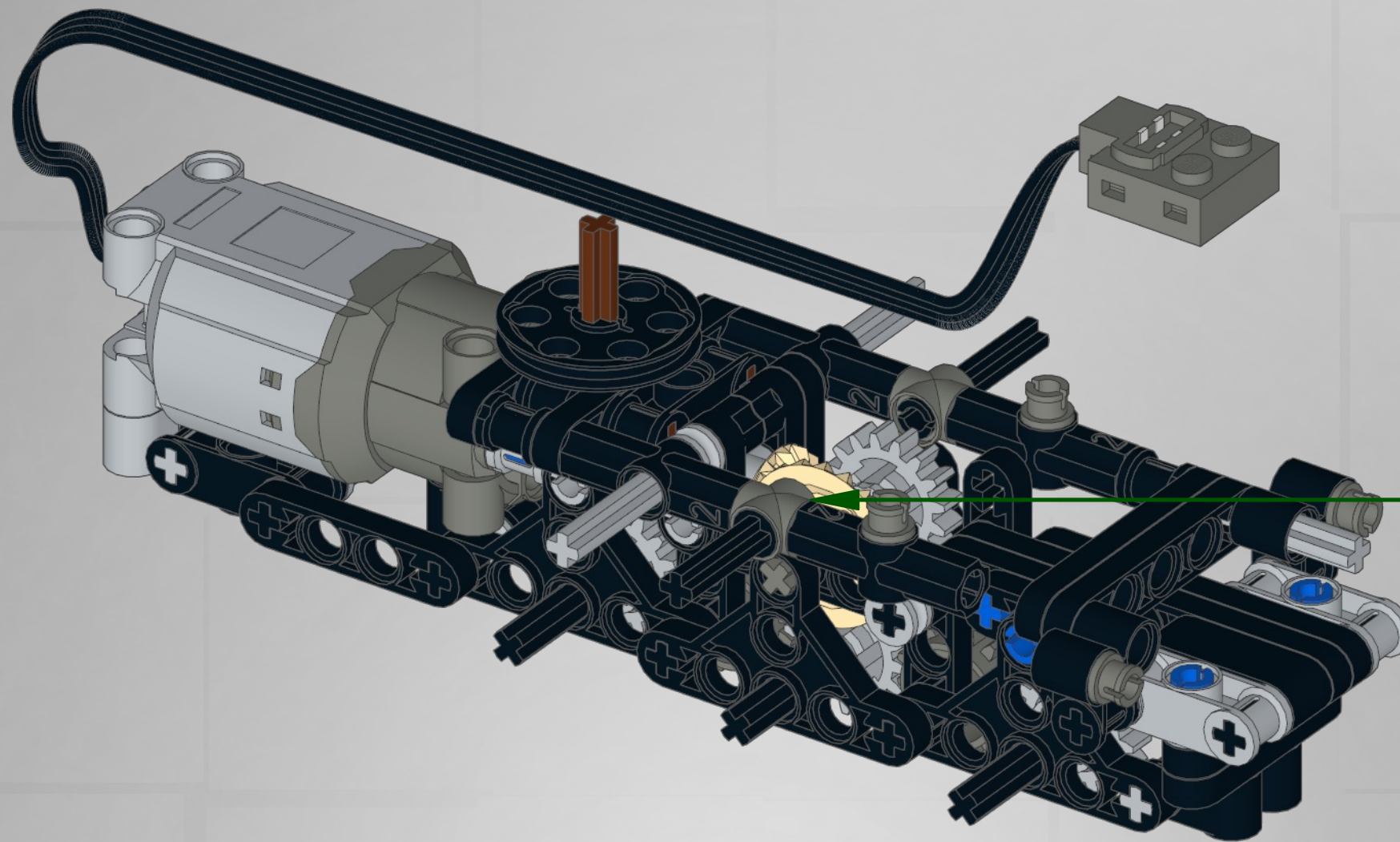
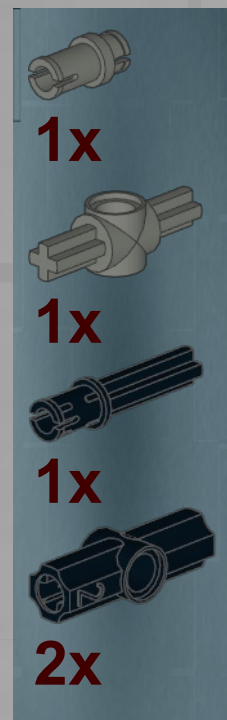

17

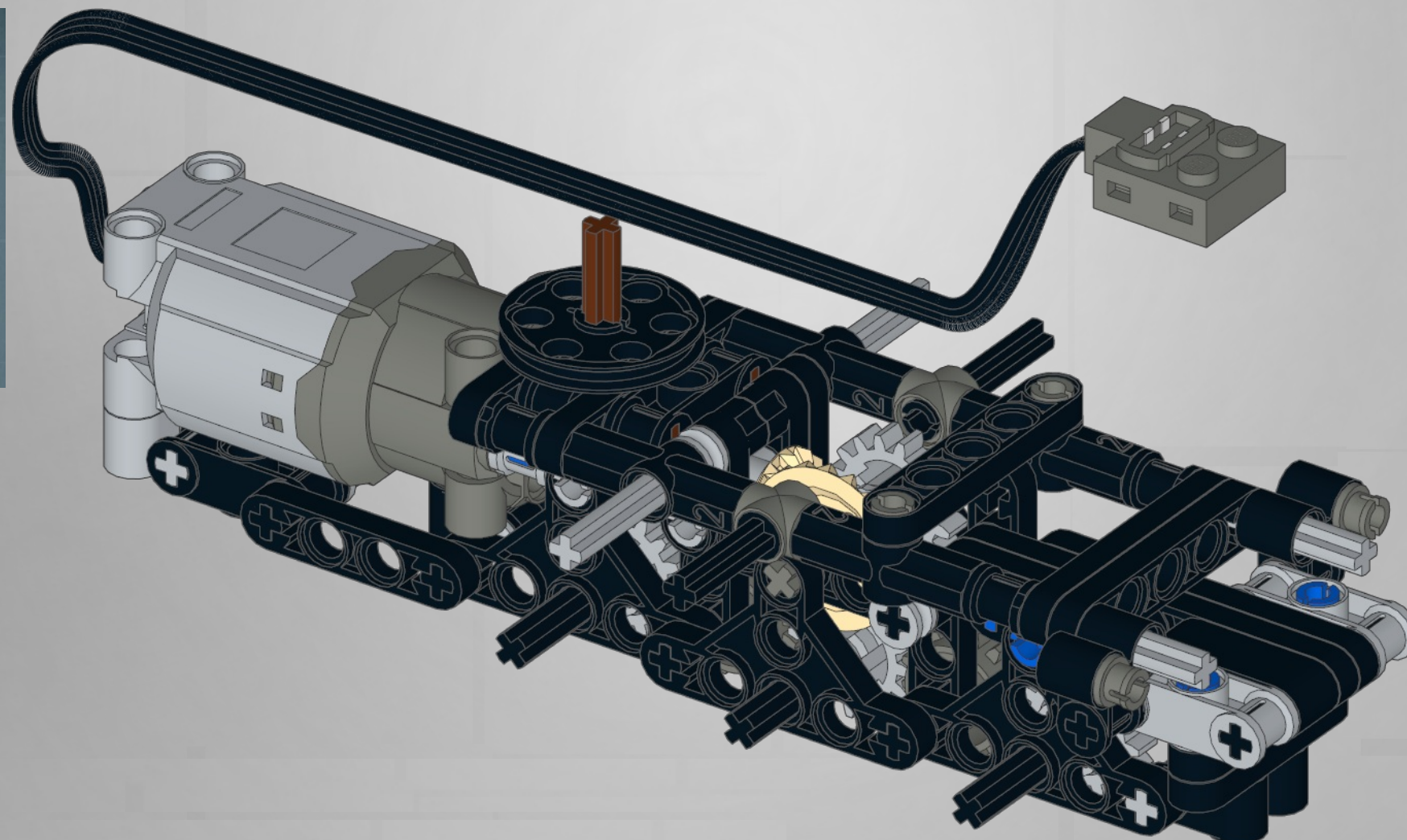

18

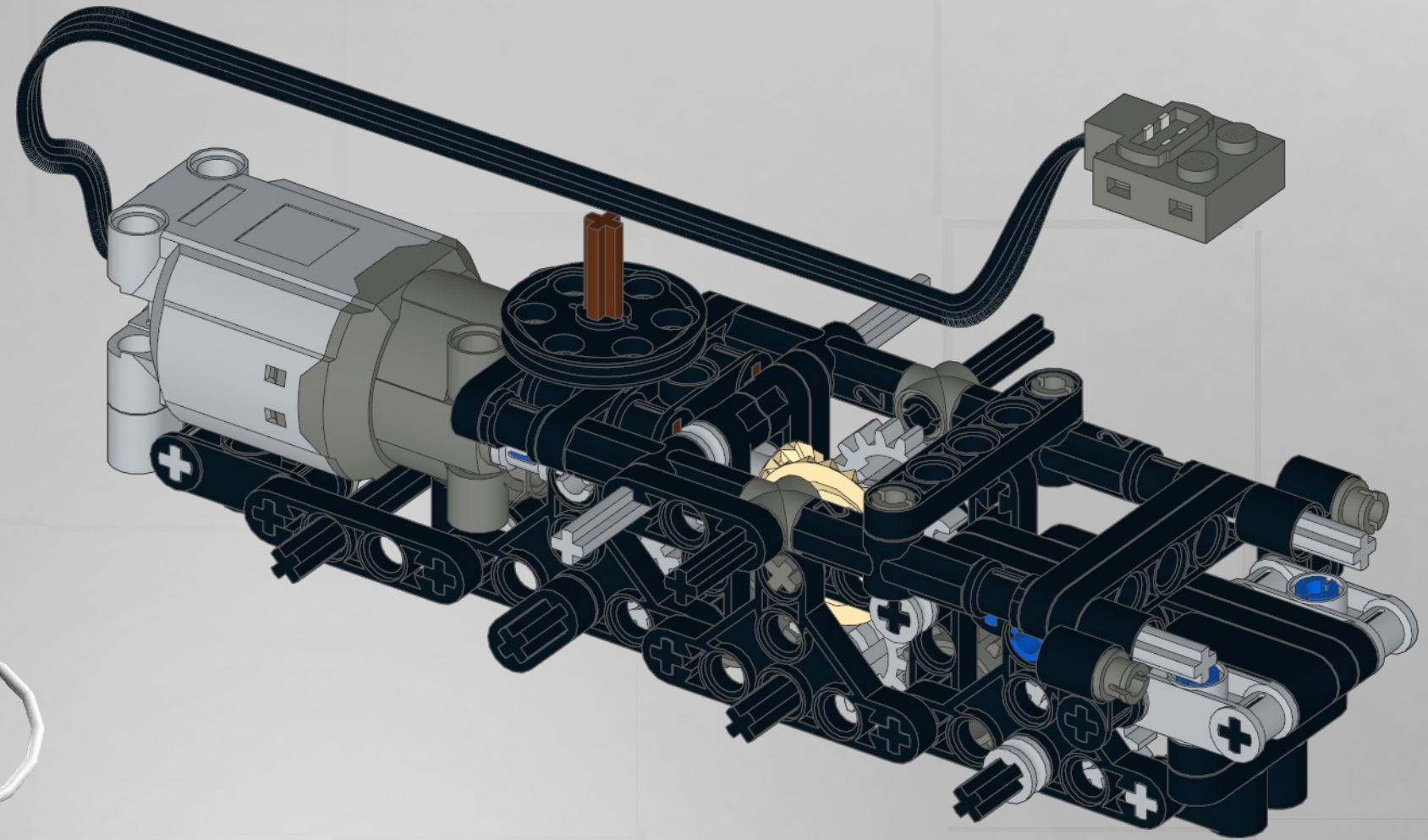

19

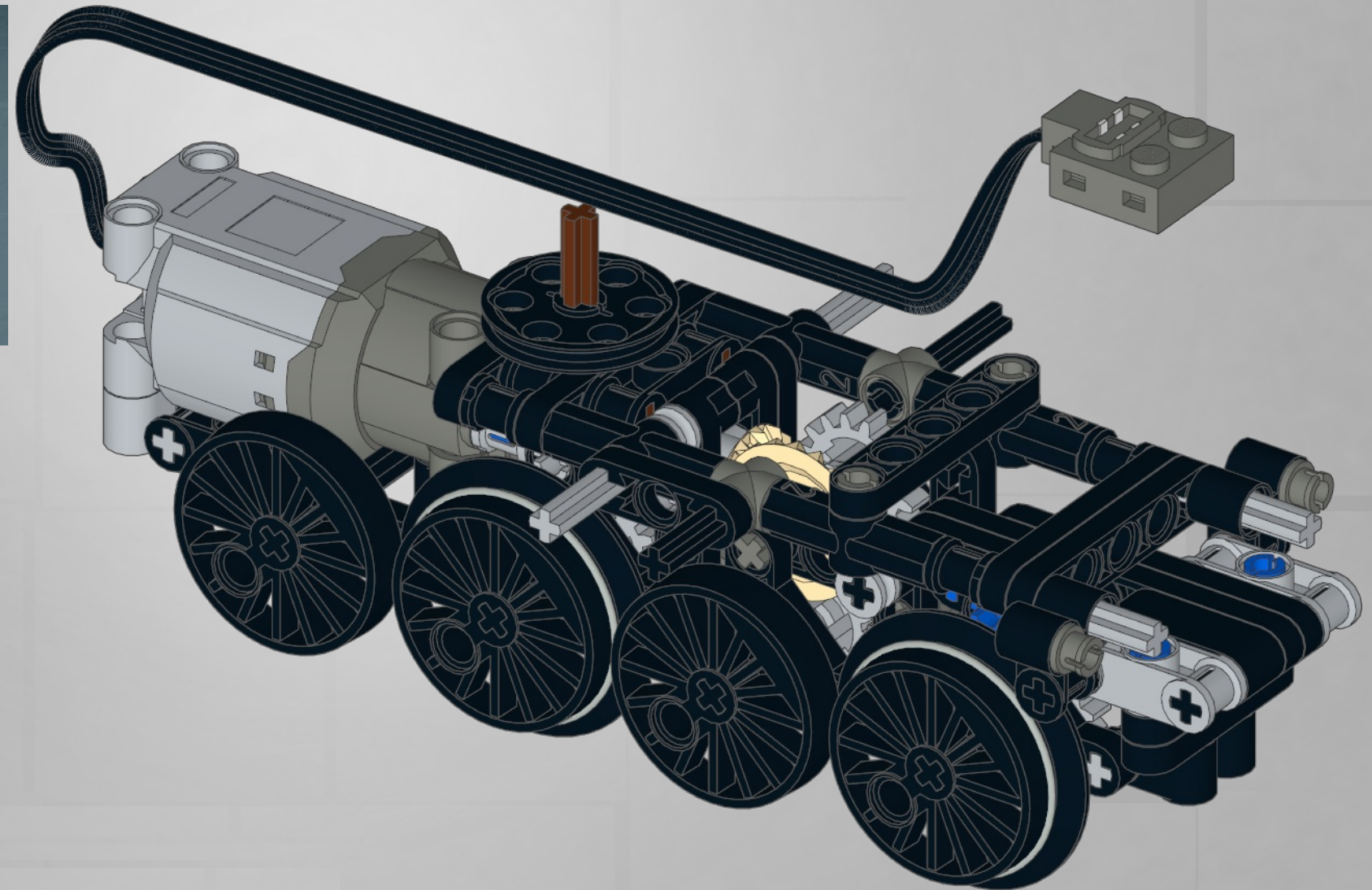
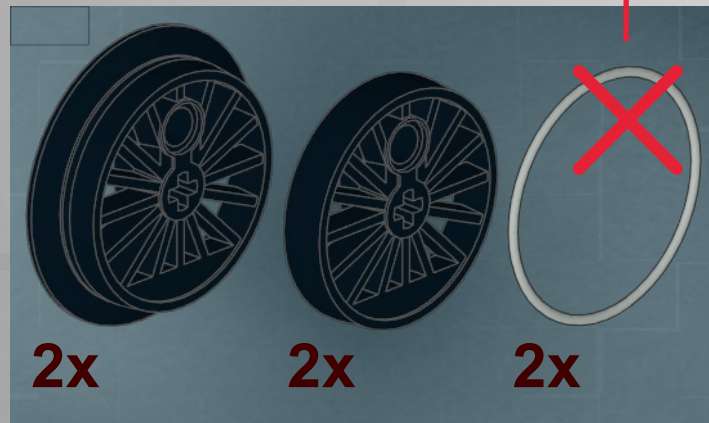

20

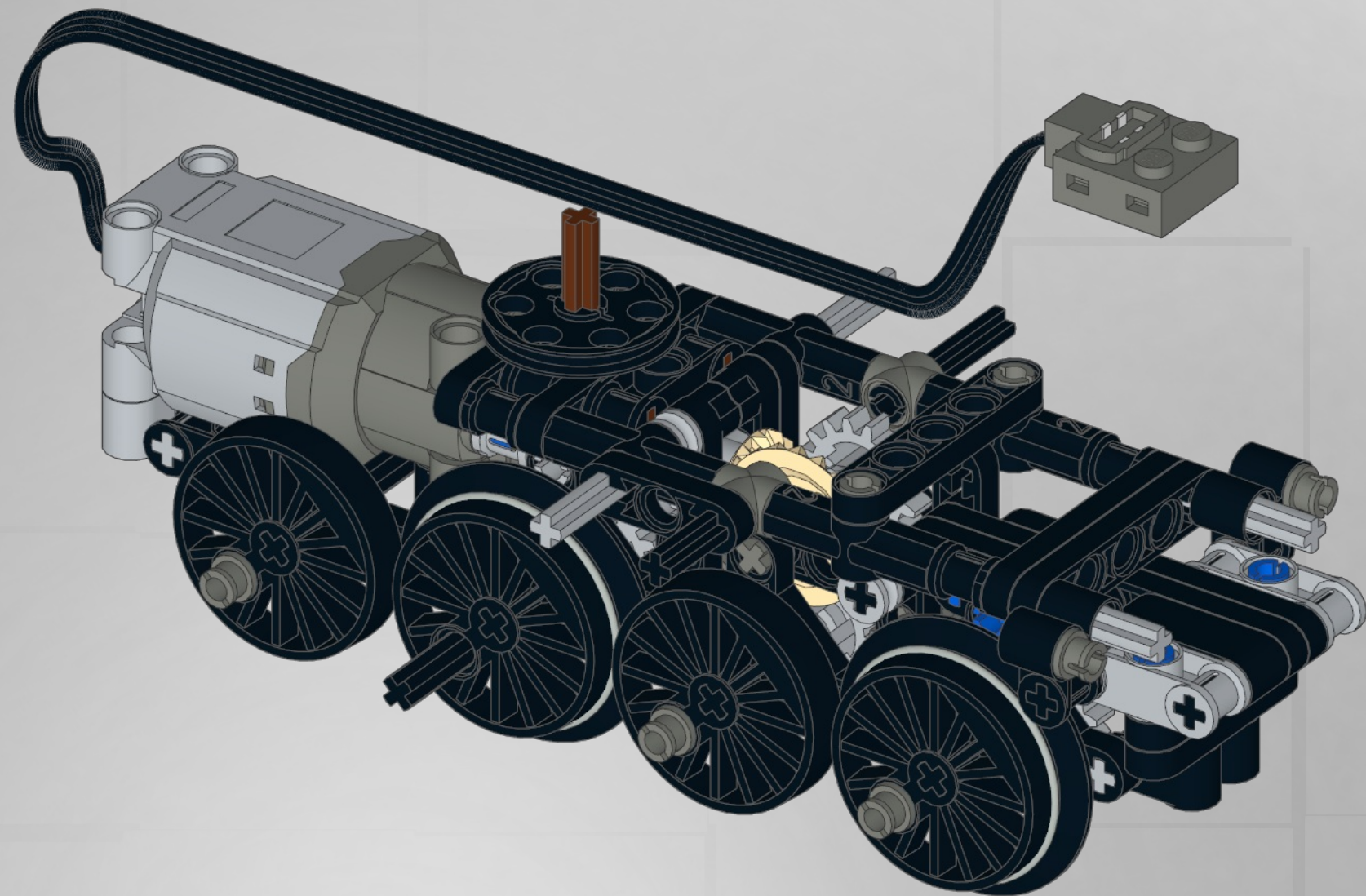

21

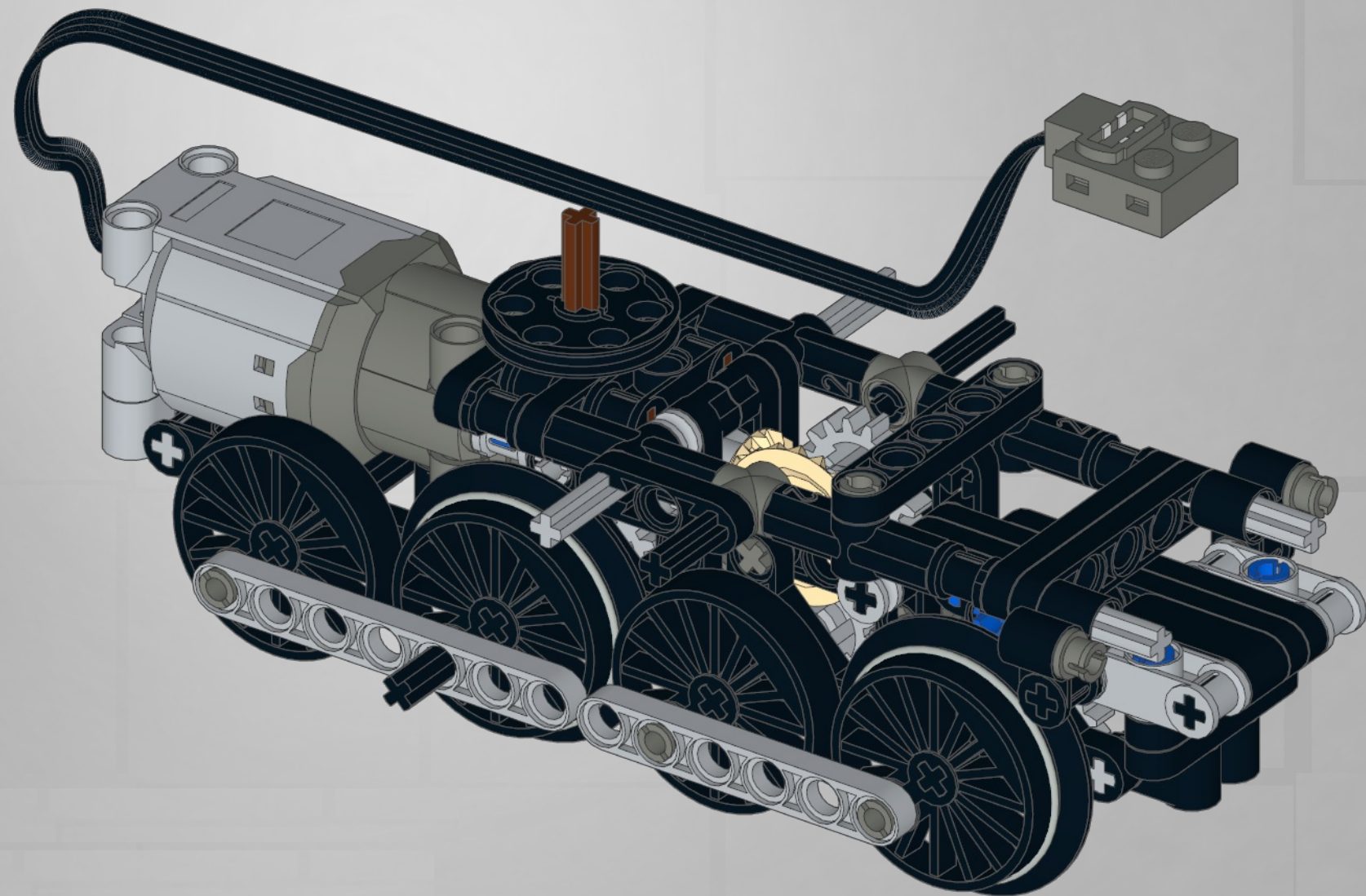
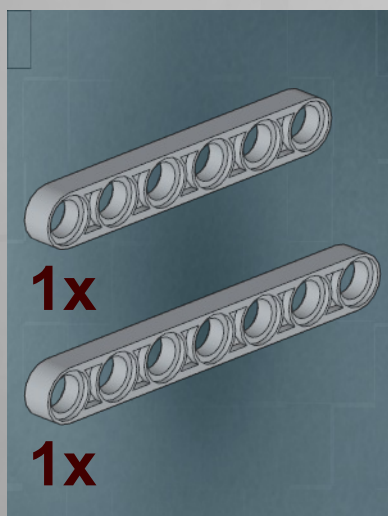

22

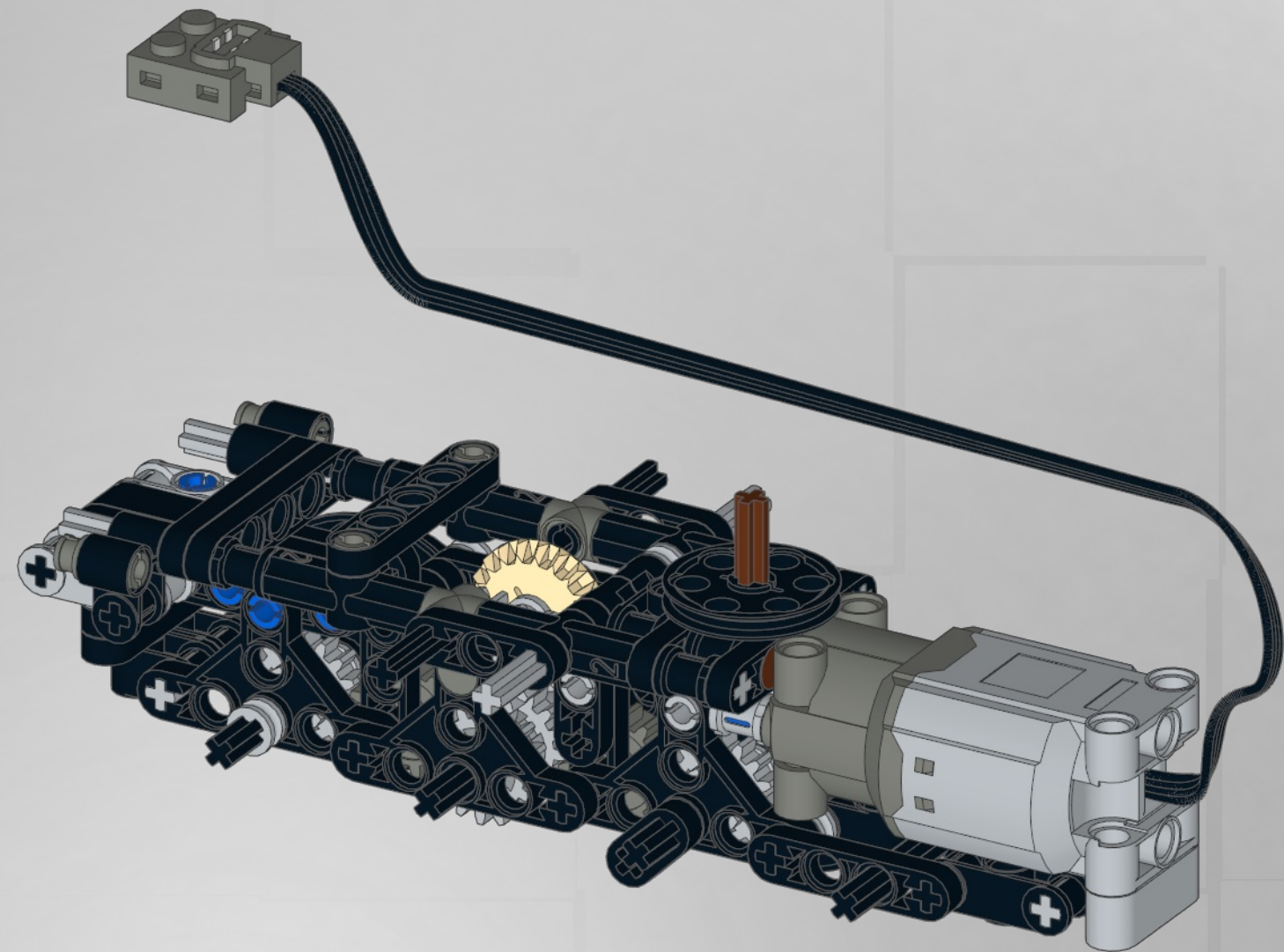

23

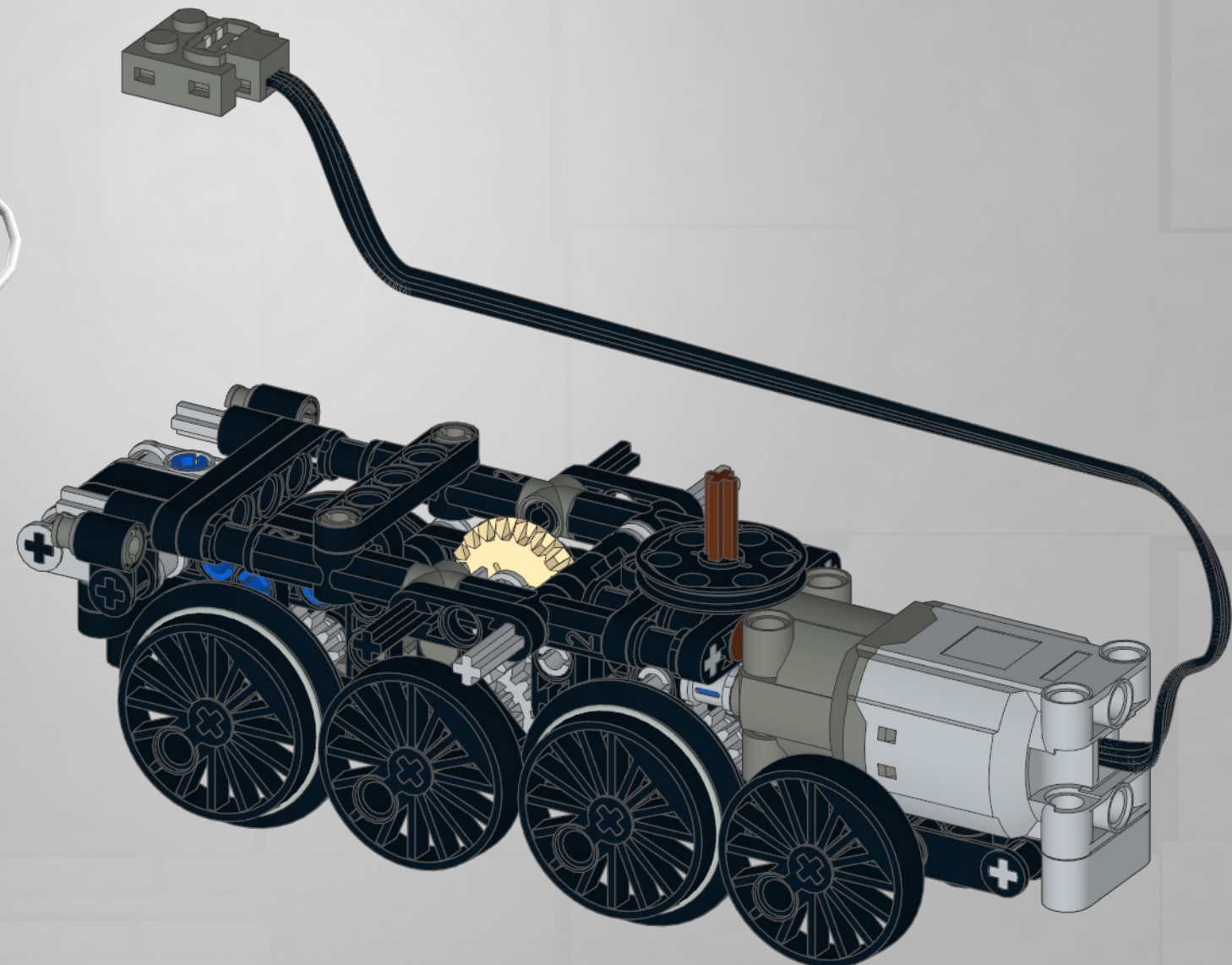
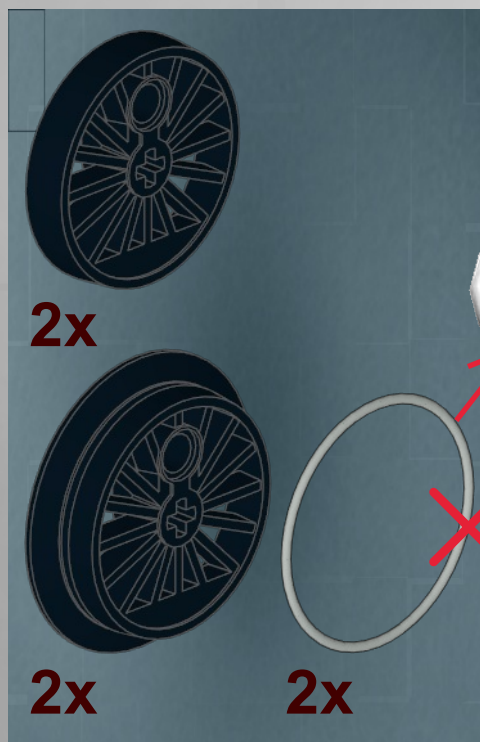

24

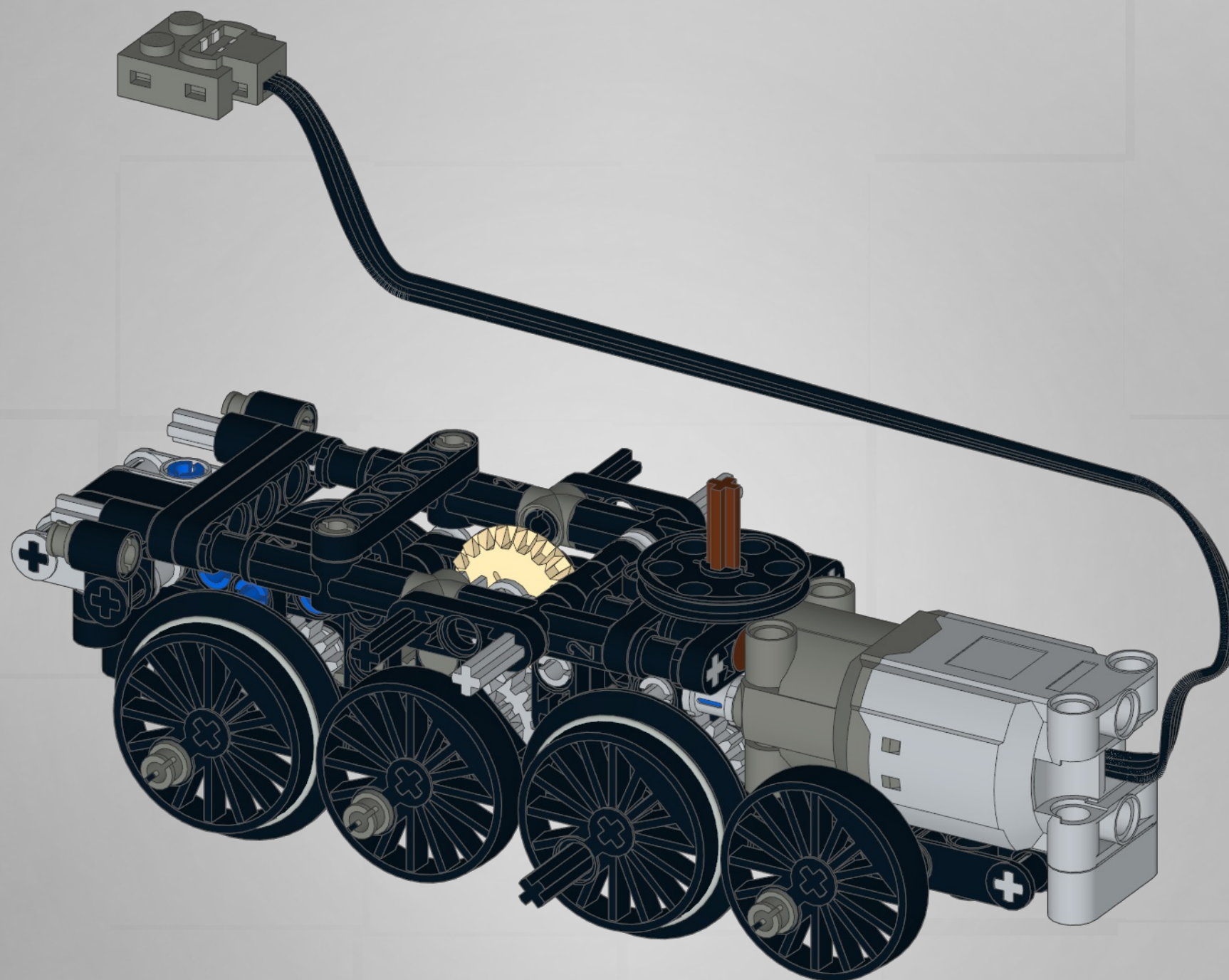

25

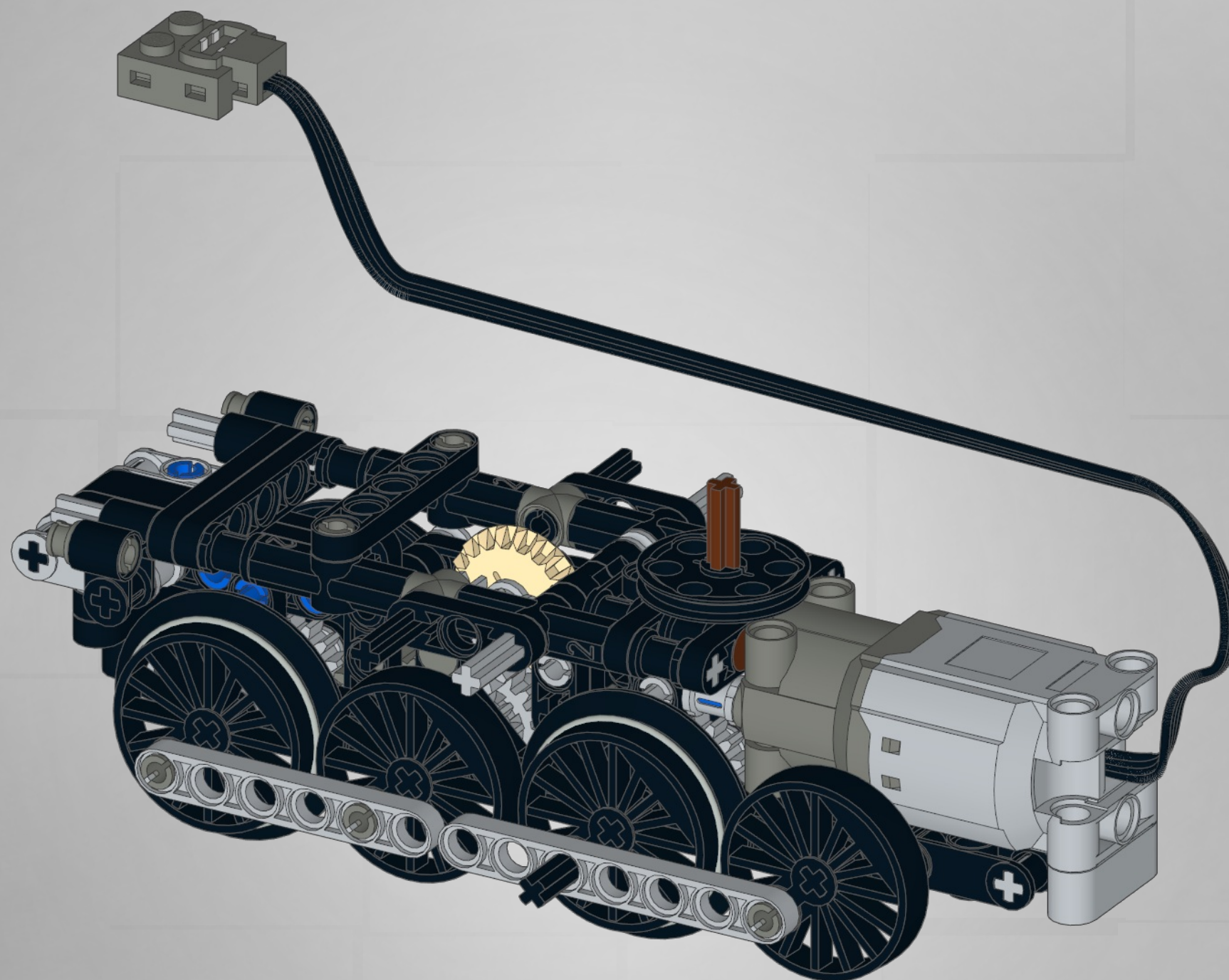
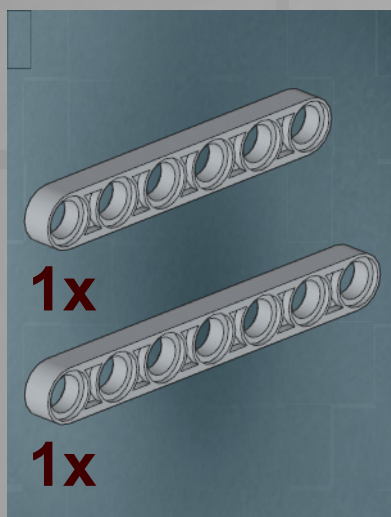

26

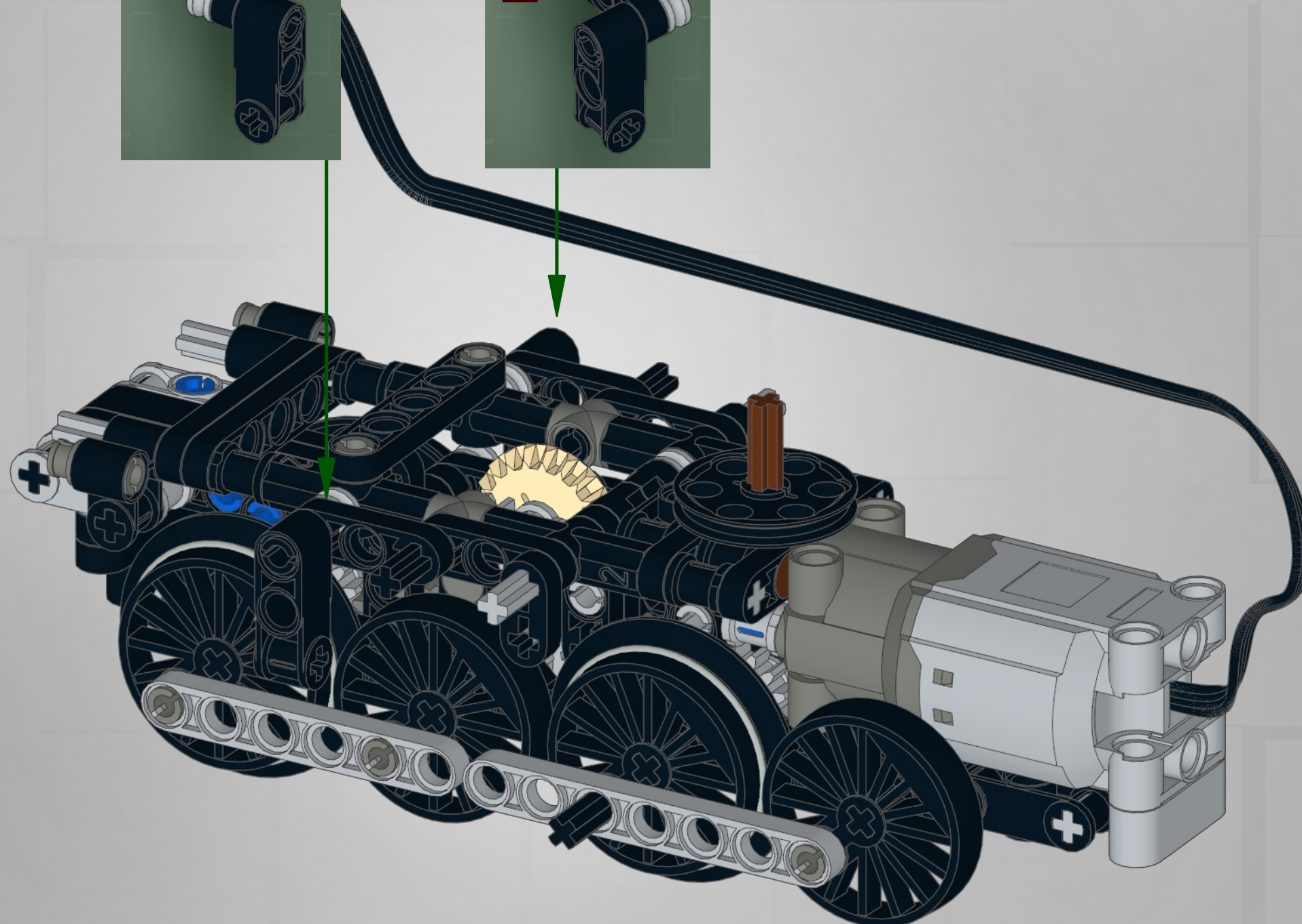
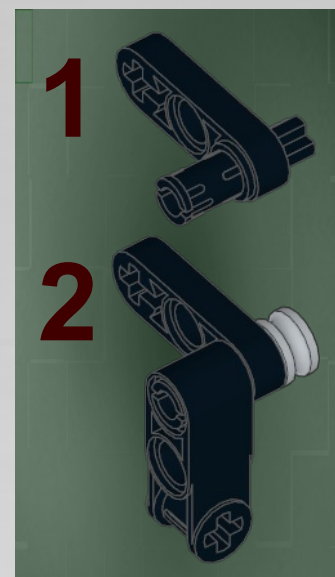
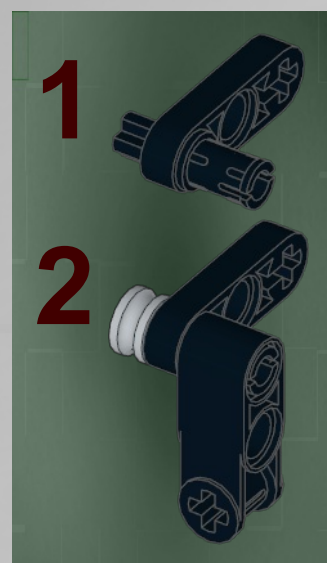



[illegible]

Diagram showing the assembly of a 1x3 Technic beam with a 1x3 Technic beam and a 1x3 Technic beam with a 1x3 Technic beam.

1

2



- 1 
- 2 

- 1
- 2

3

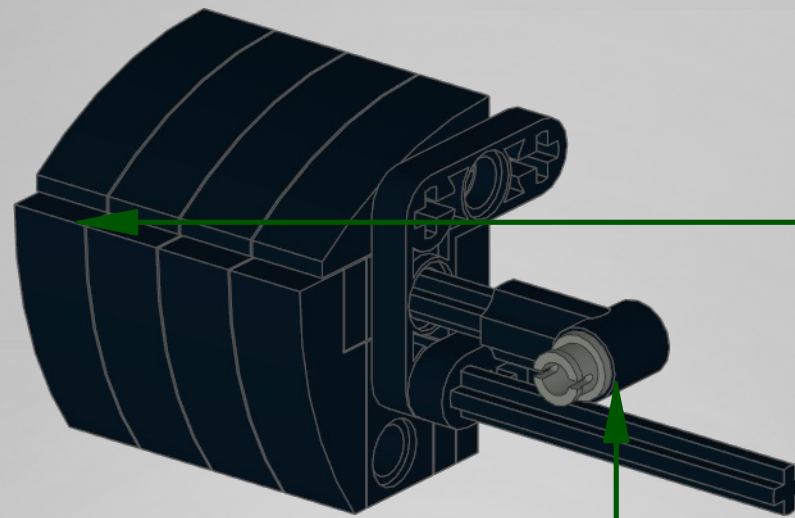
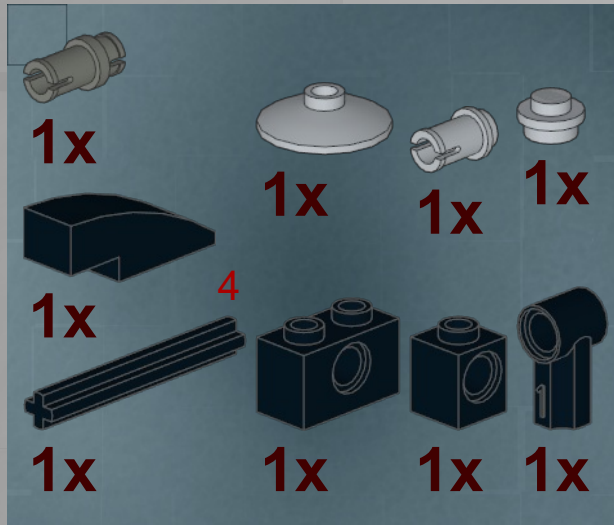

1

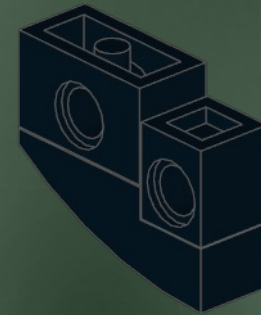

2

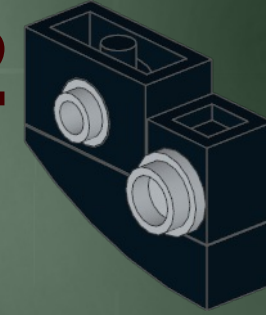

3

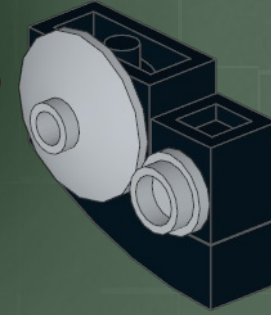

4

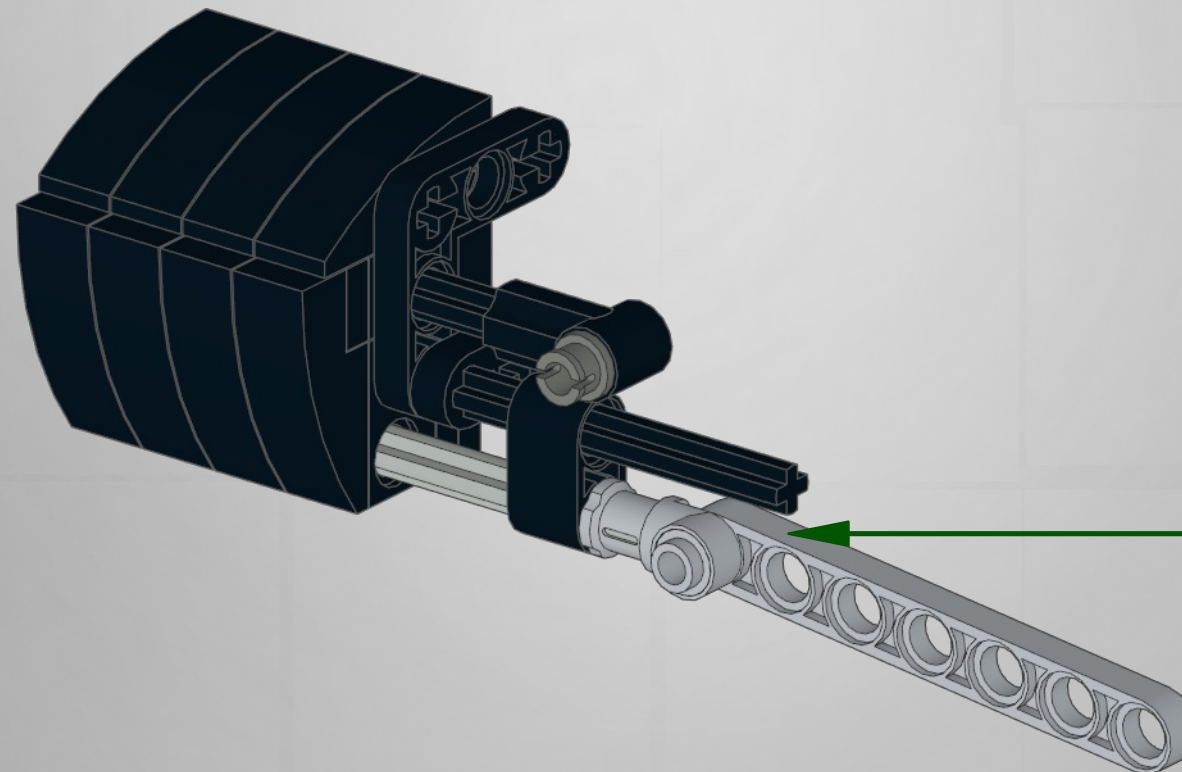
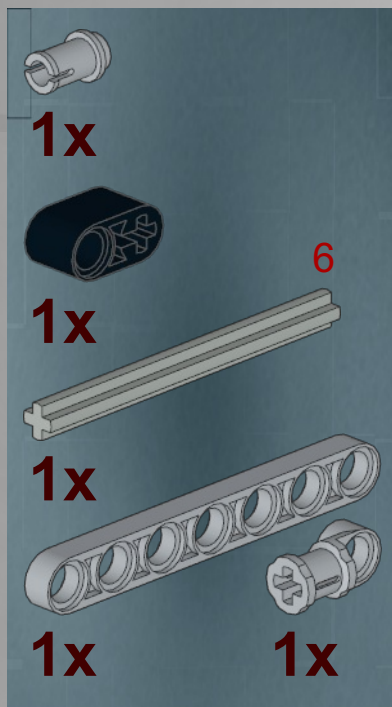

1

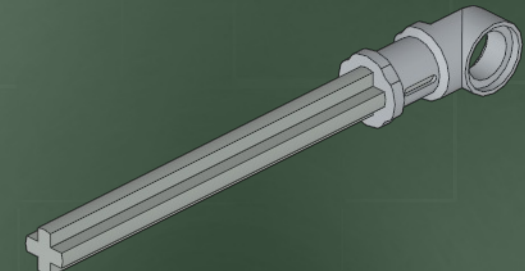

2

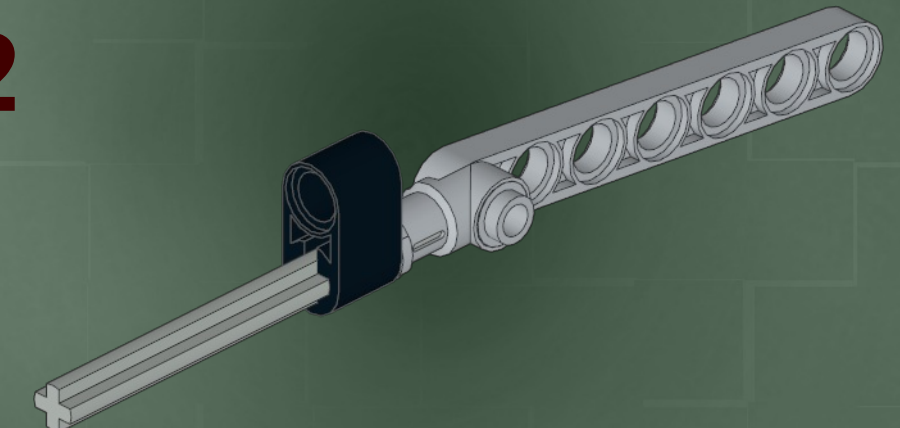

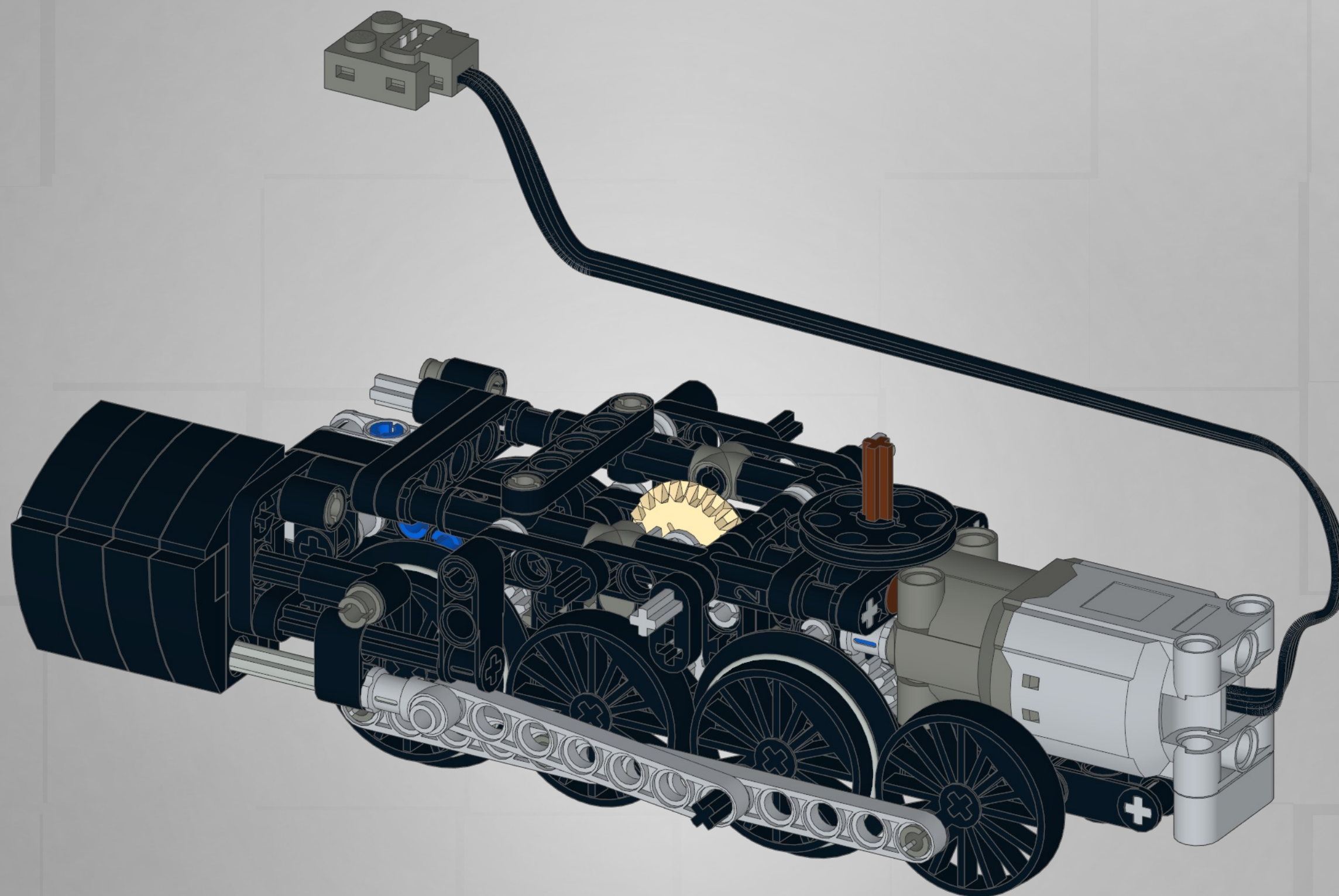

28

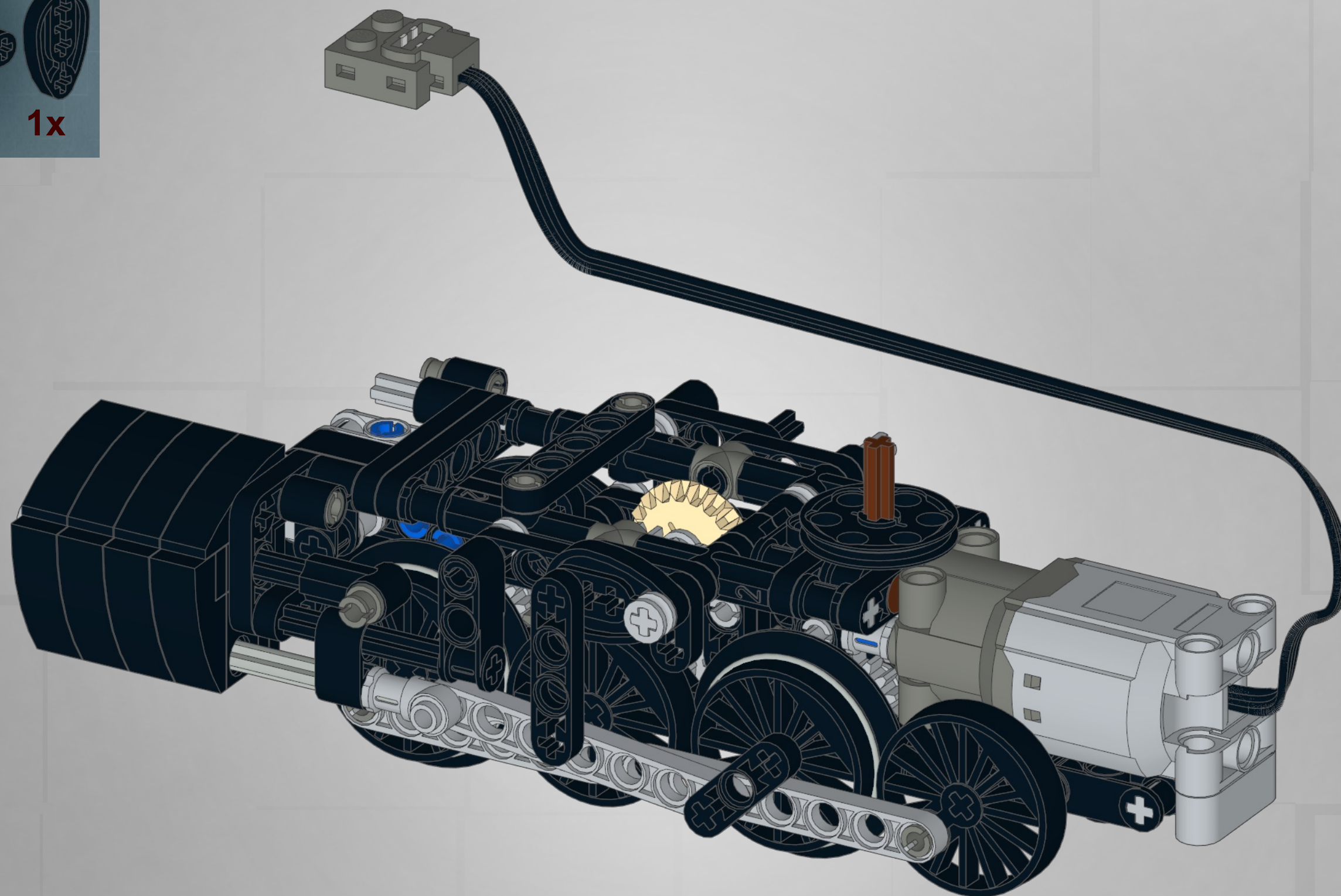

29



3x

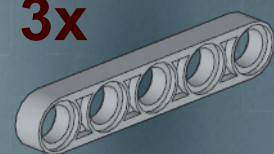

2x

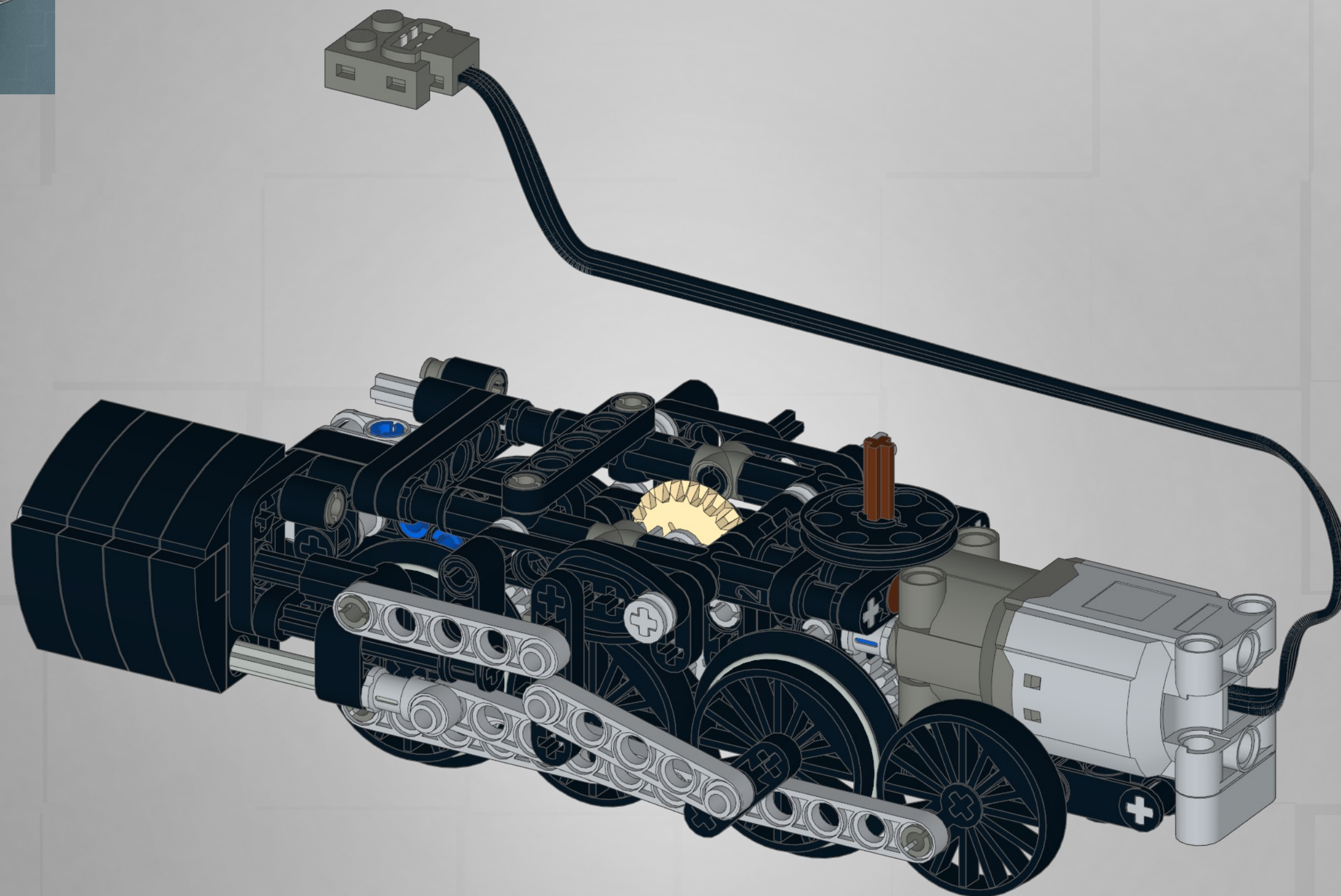

1

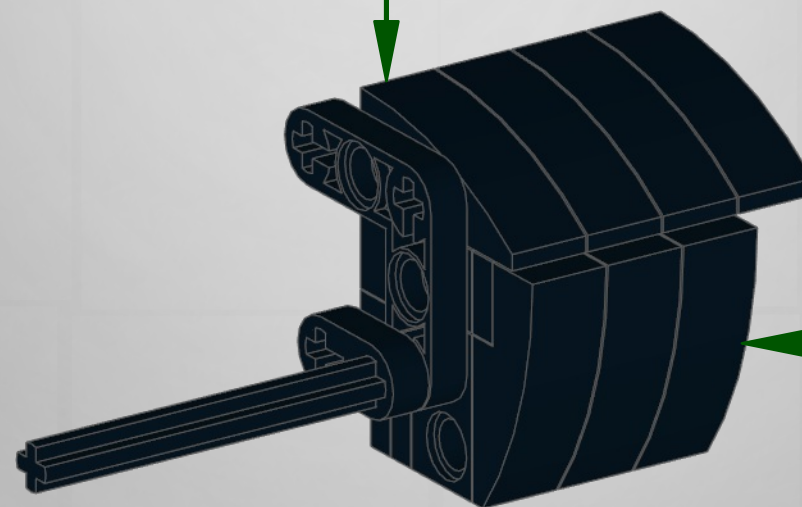
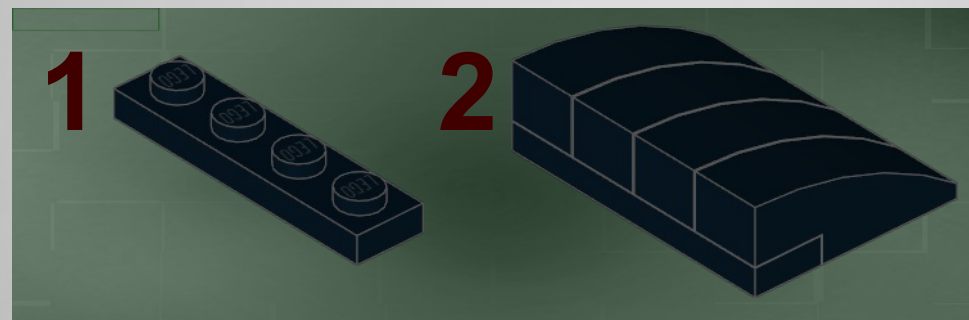
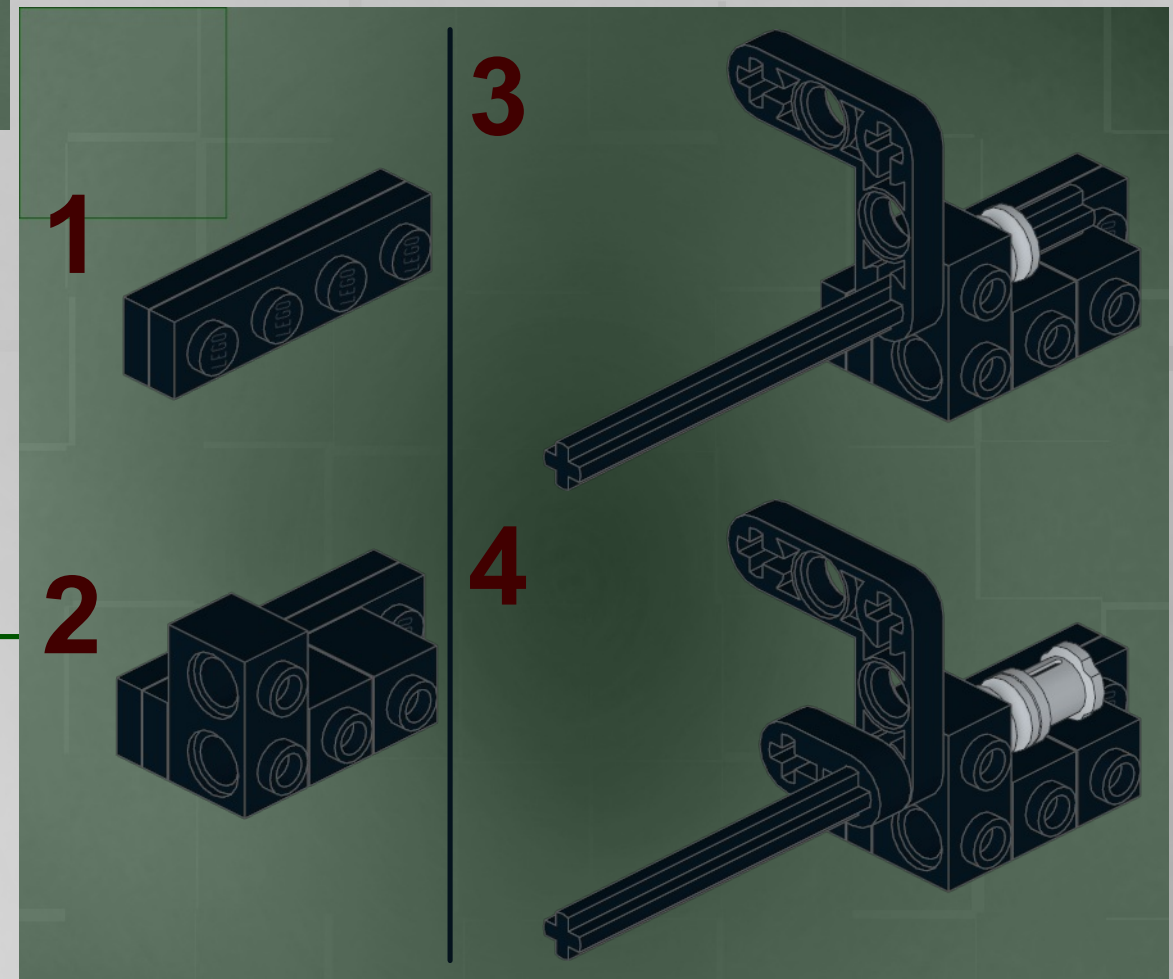
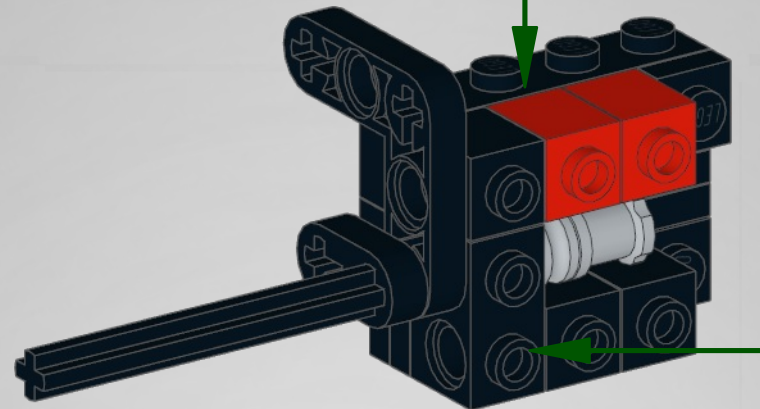
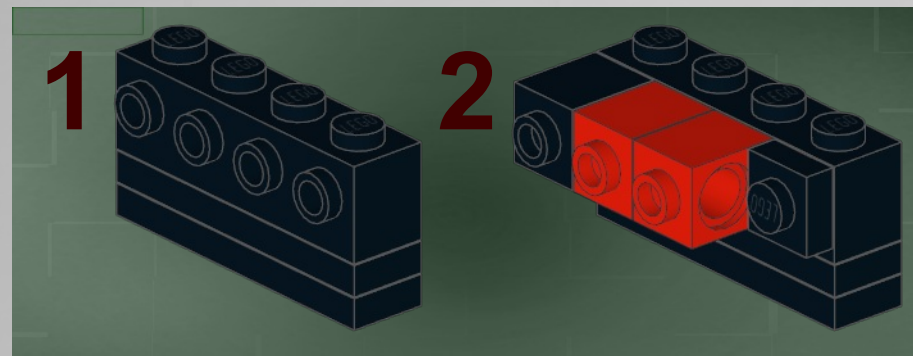
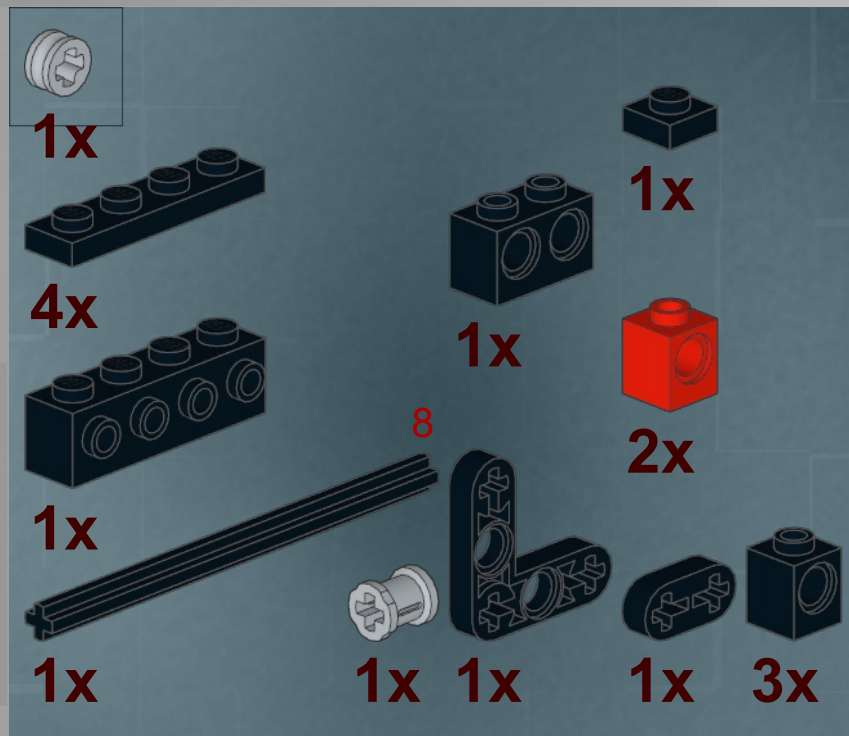

2

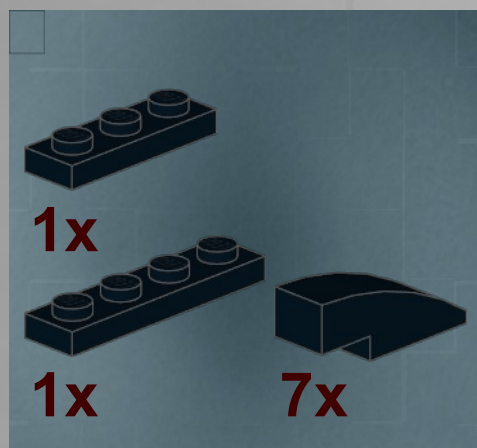

1x

1x

1x

1x

4

1x

1x

1x

1x

1x

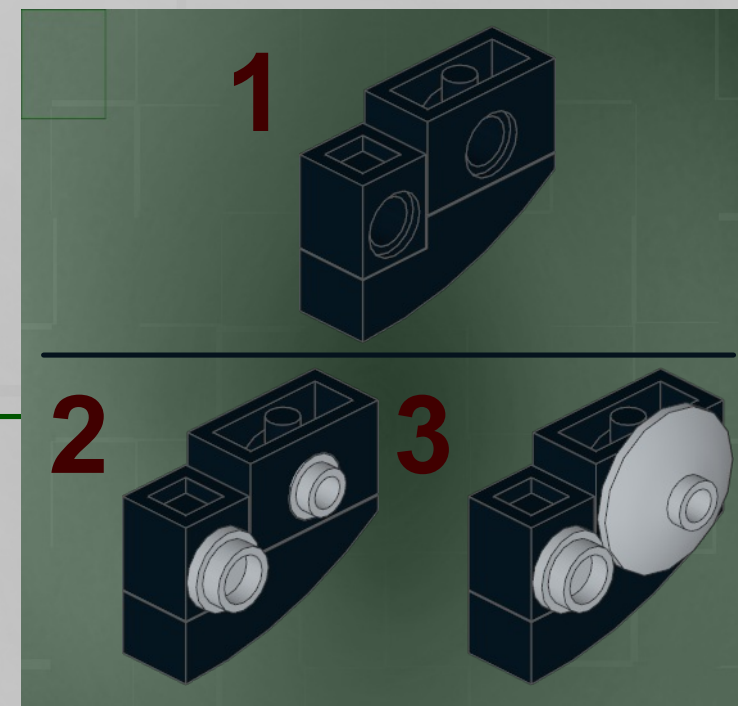
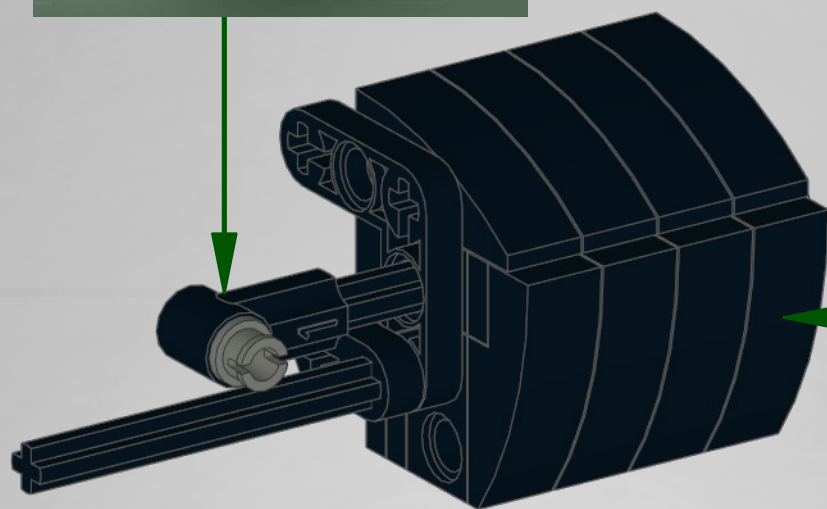

1x

1x

6

1x

1x

1x

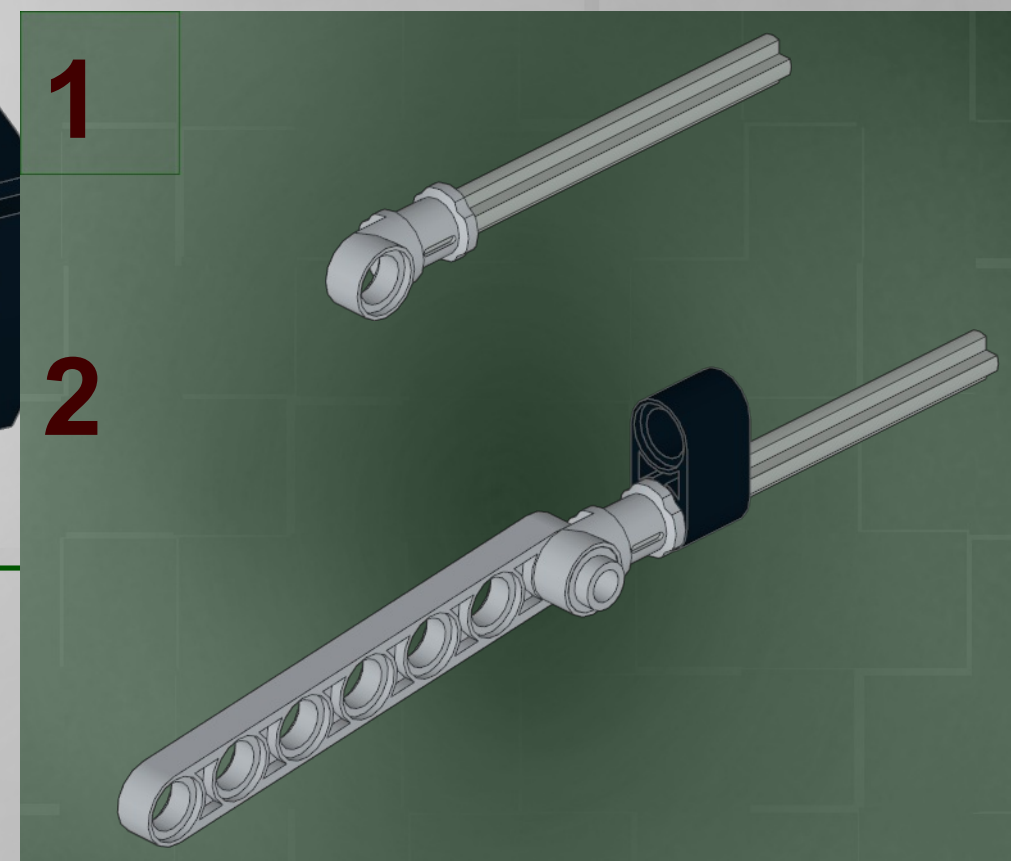
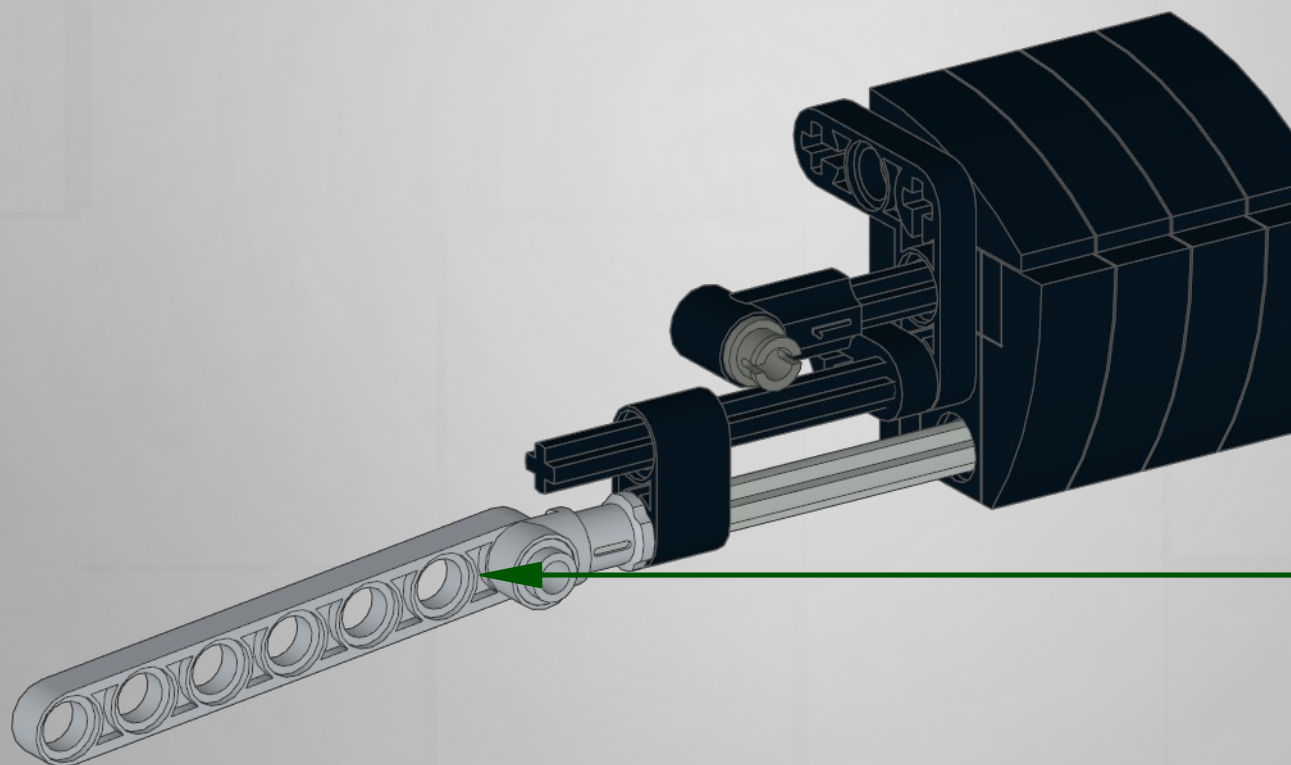

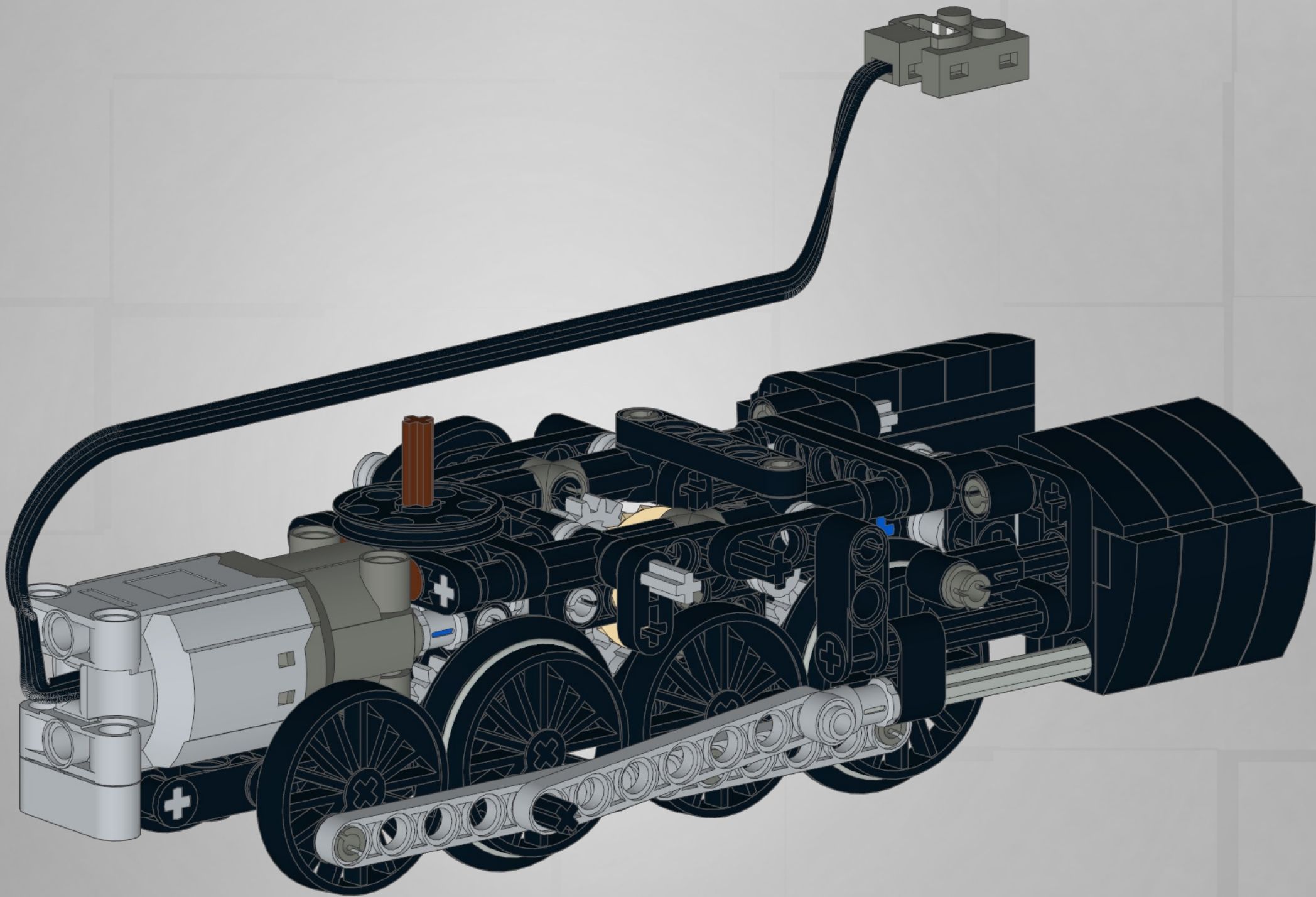

31

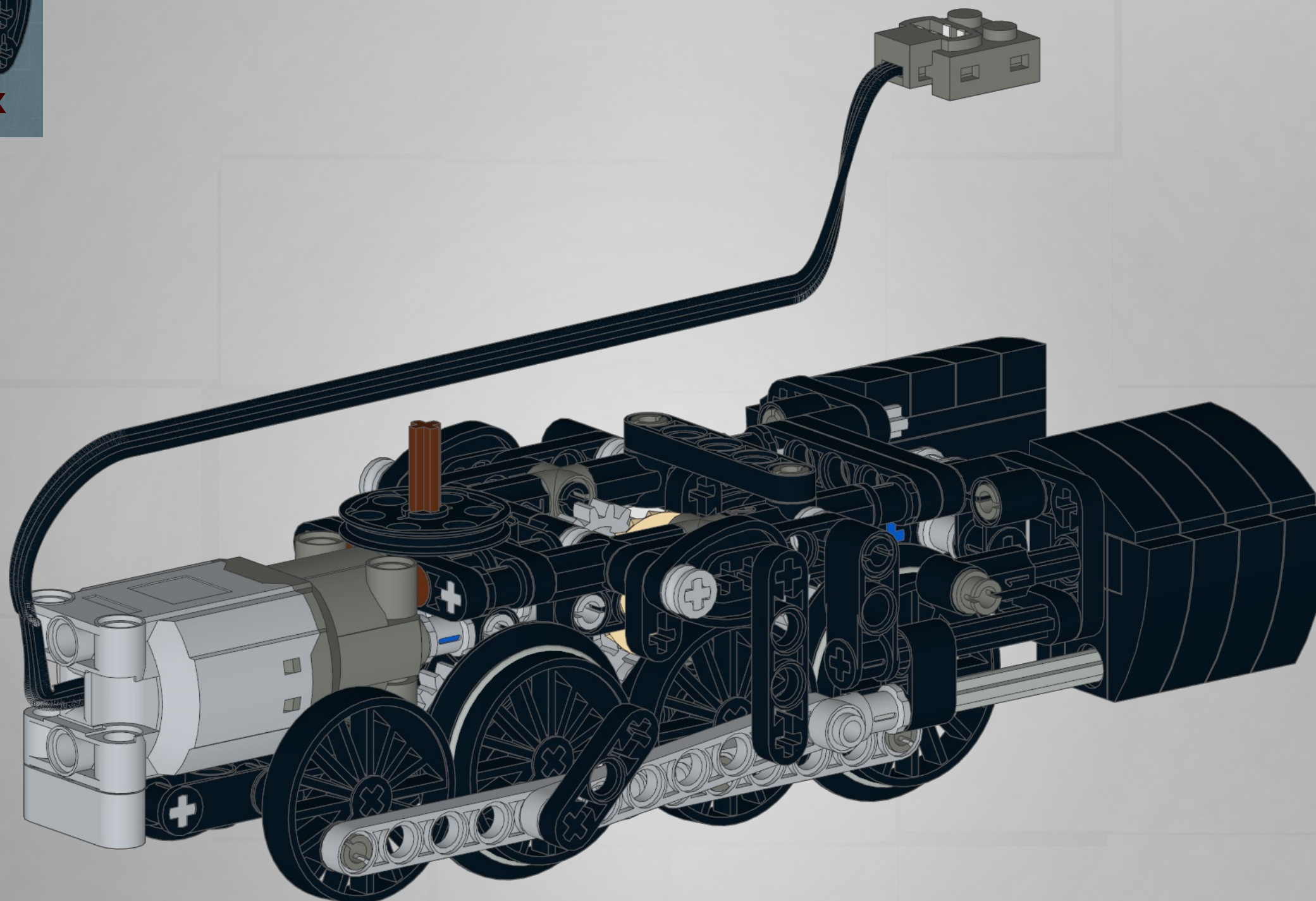

32



3x

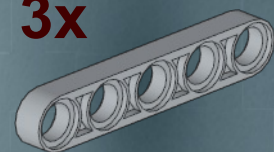

2x

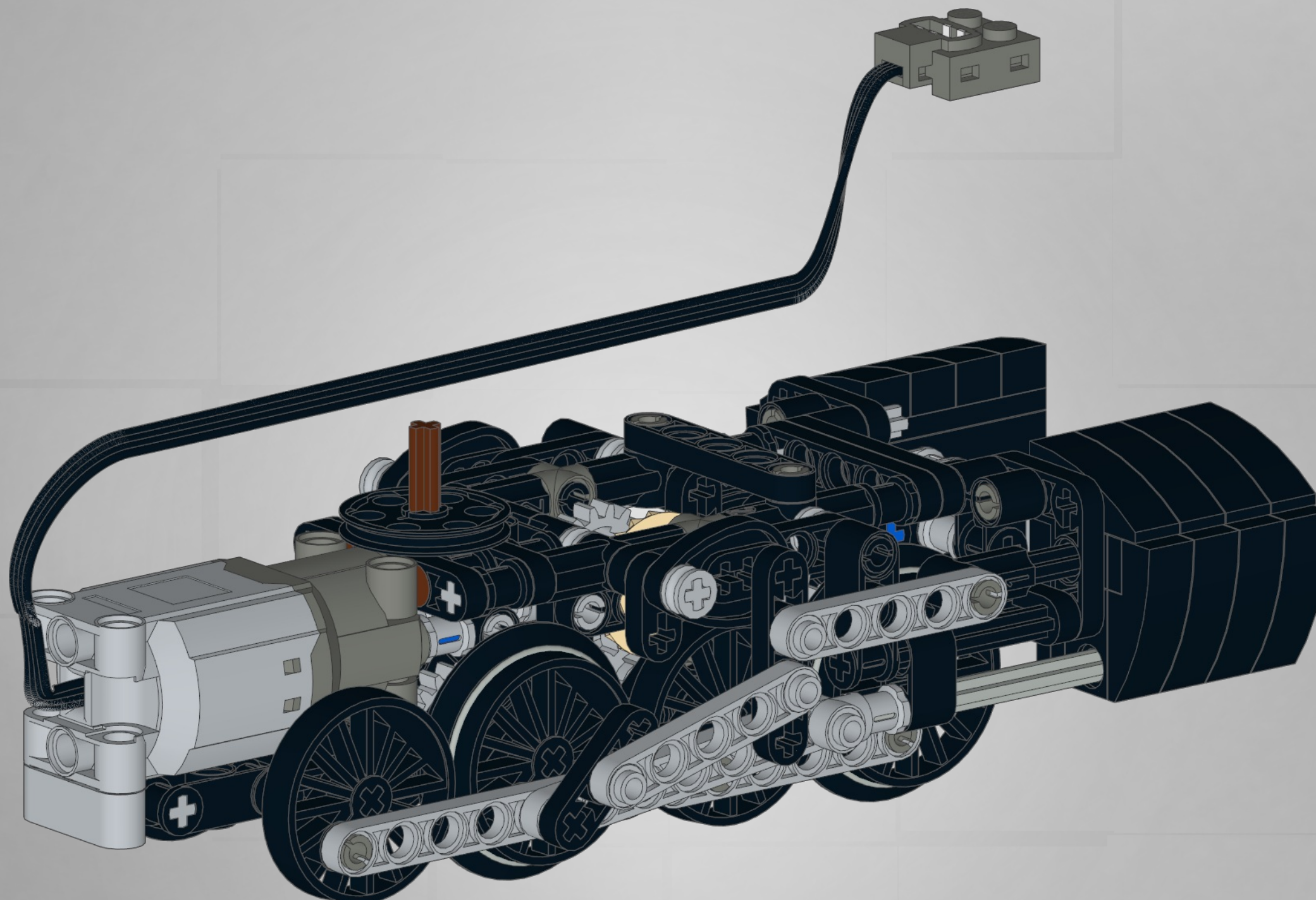

1

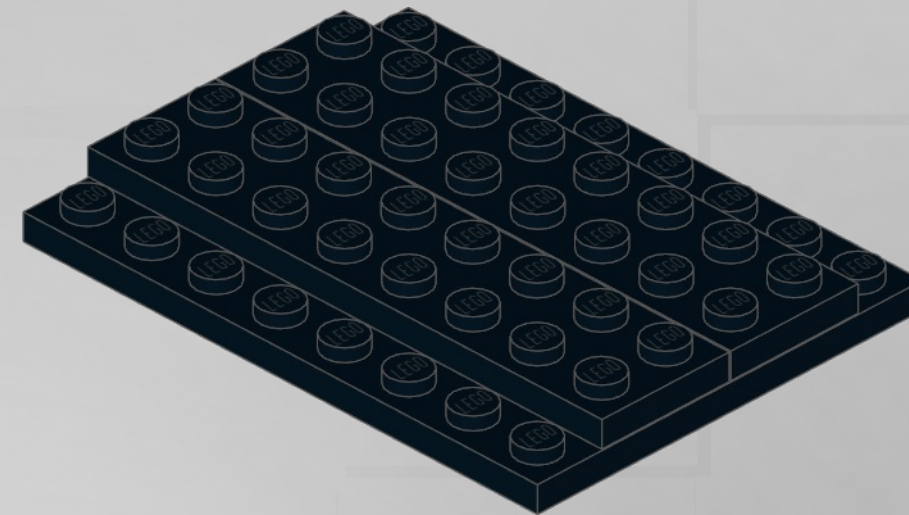
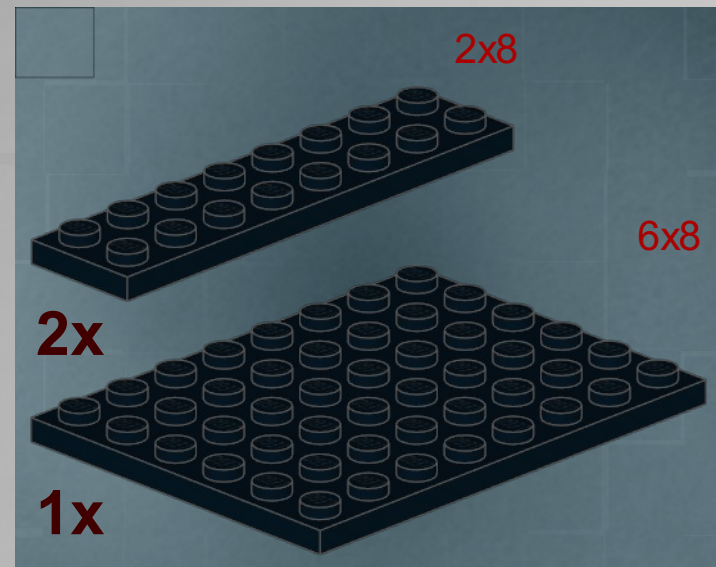

2

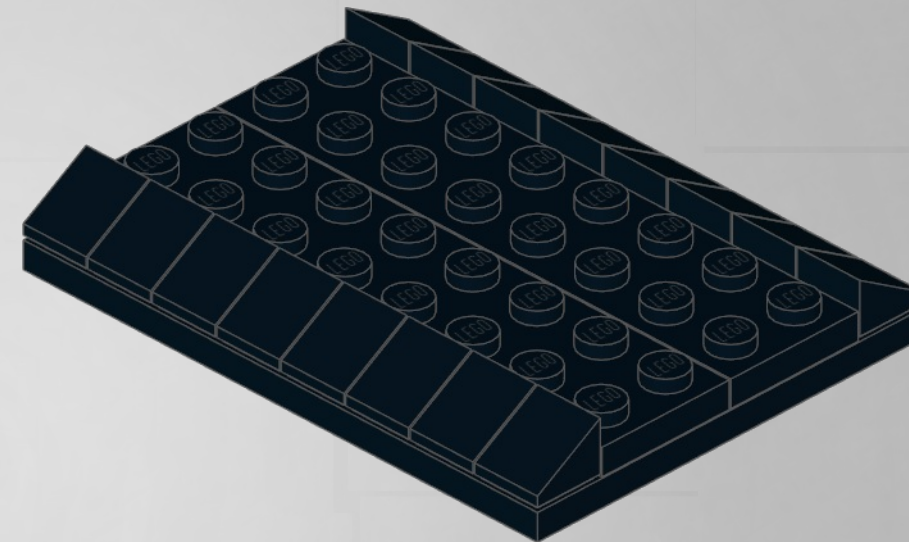
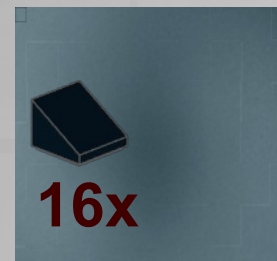

3

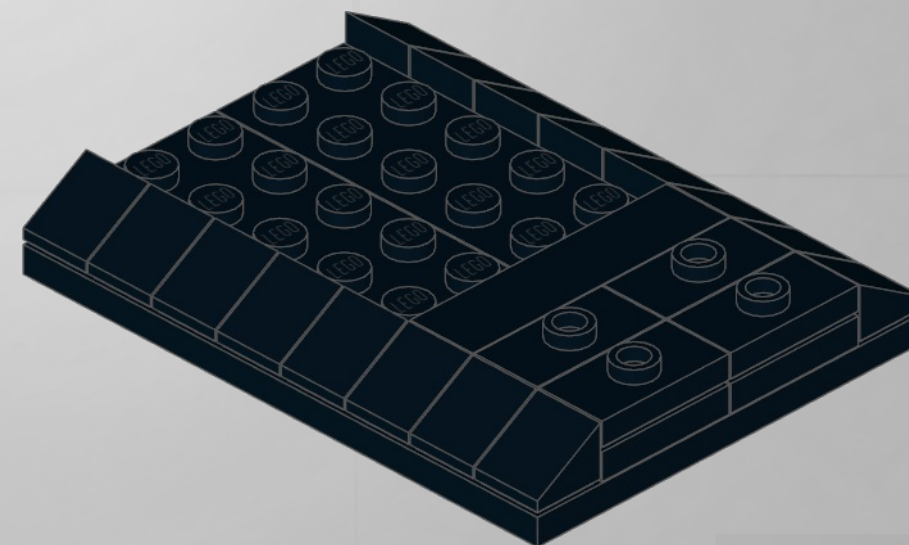

4

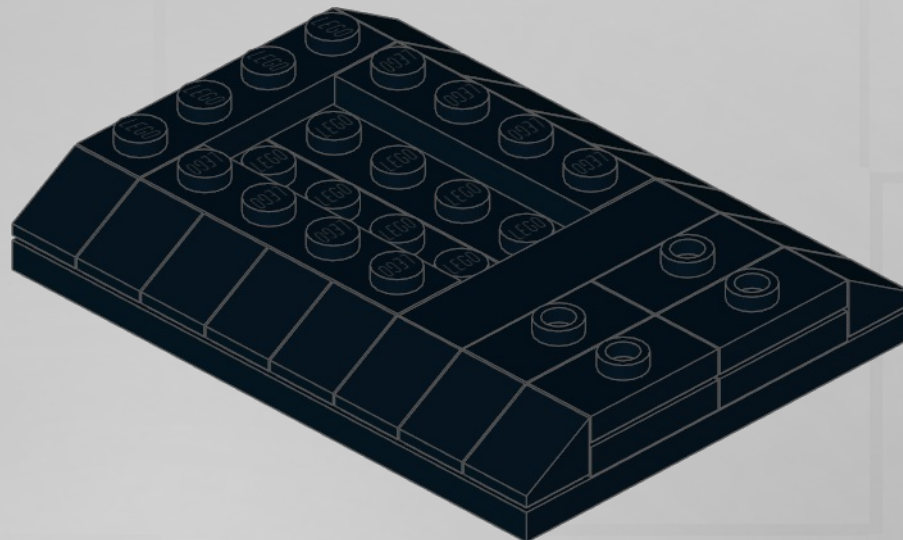

5

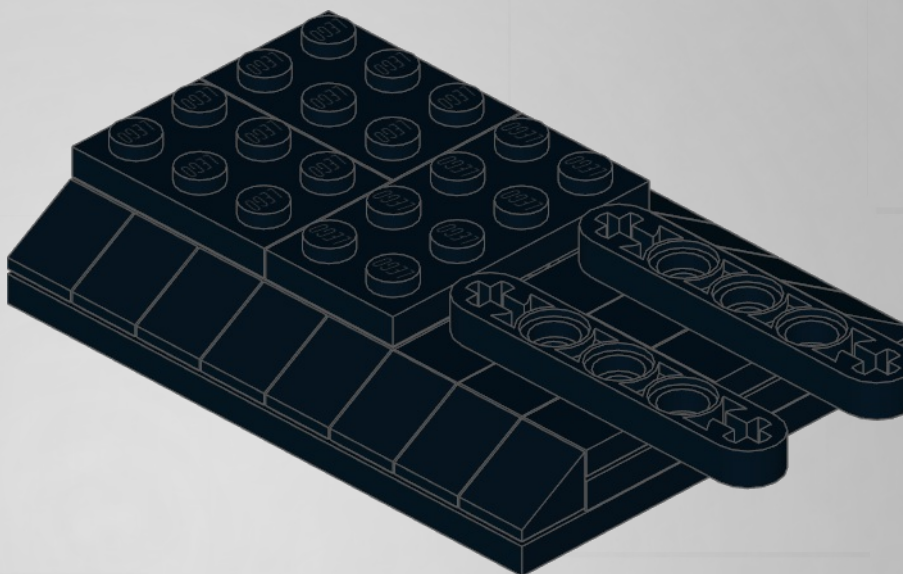
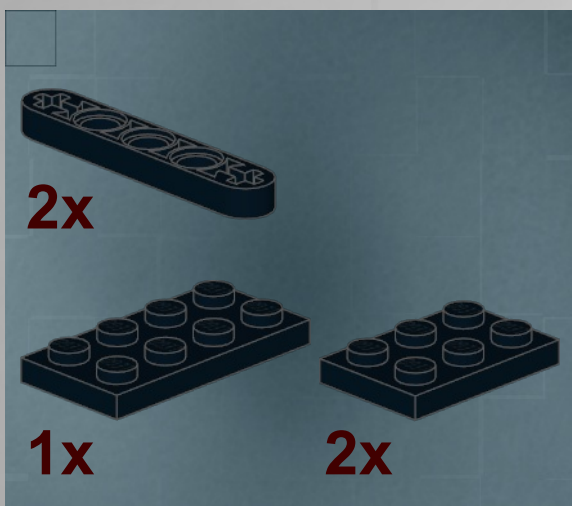

6

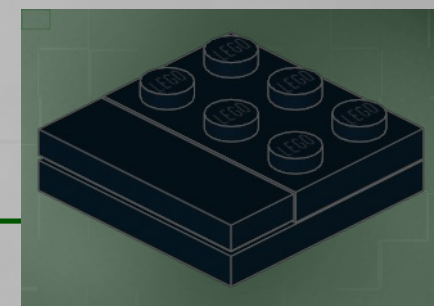
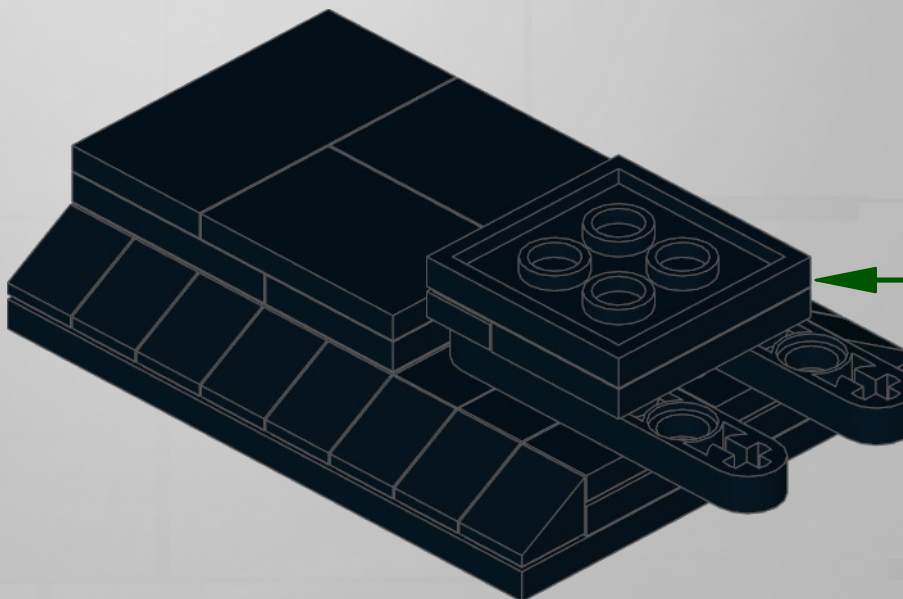
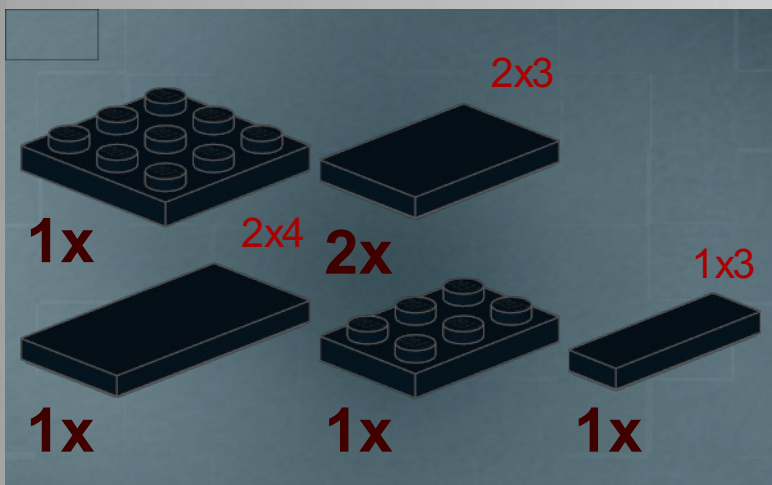

7

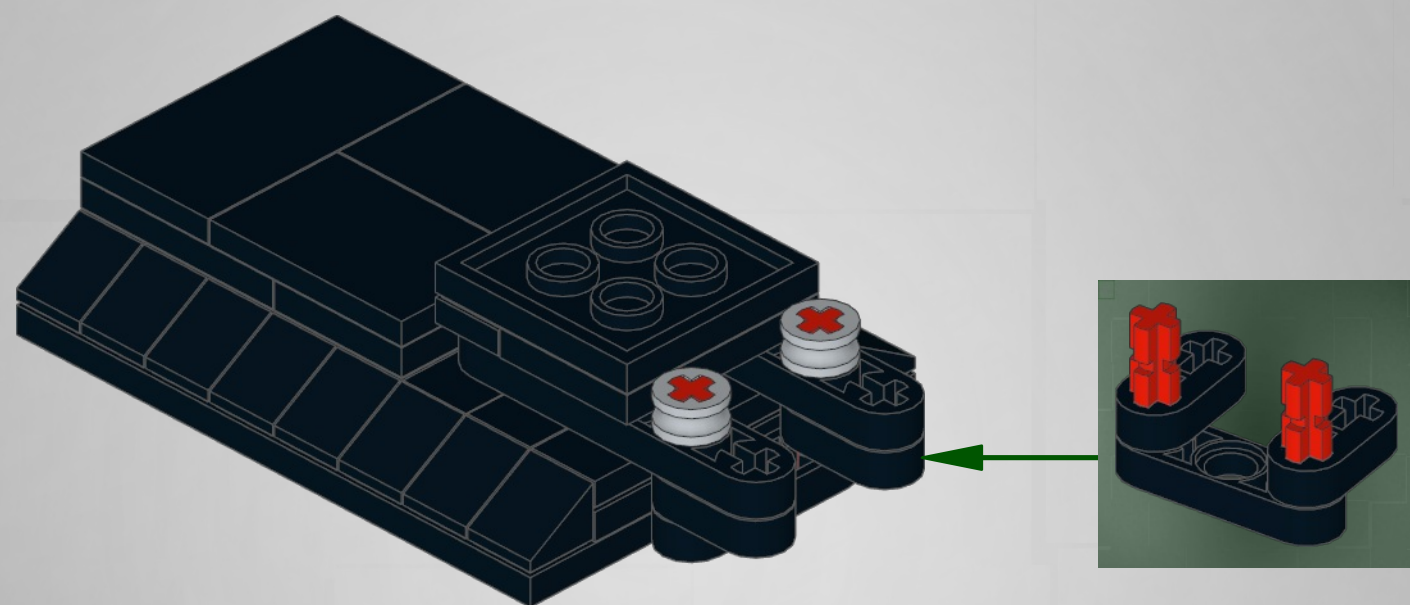

33

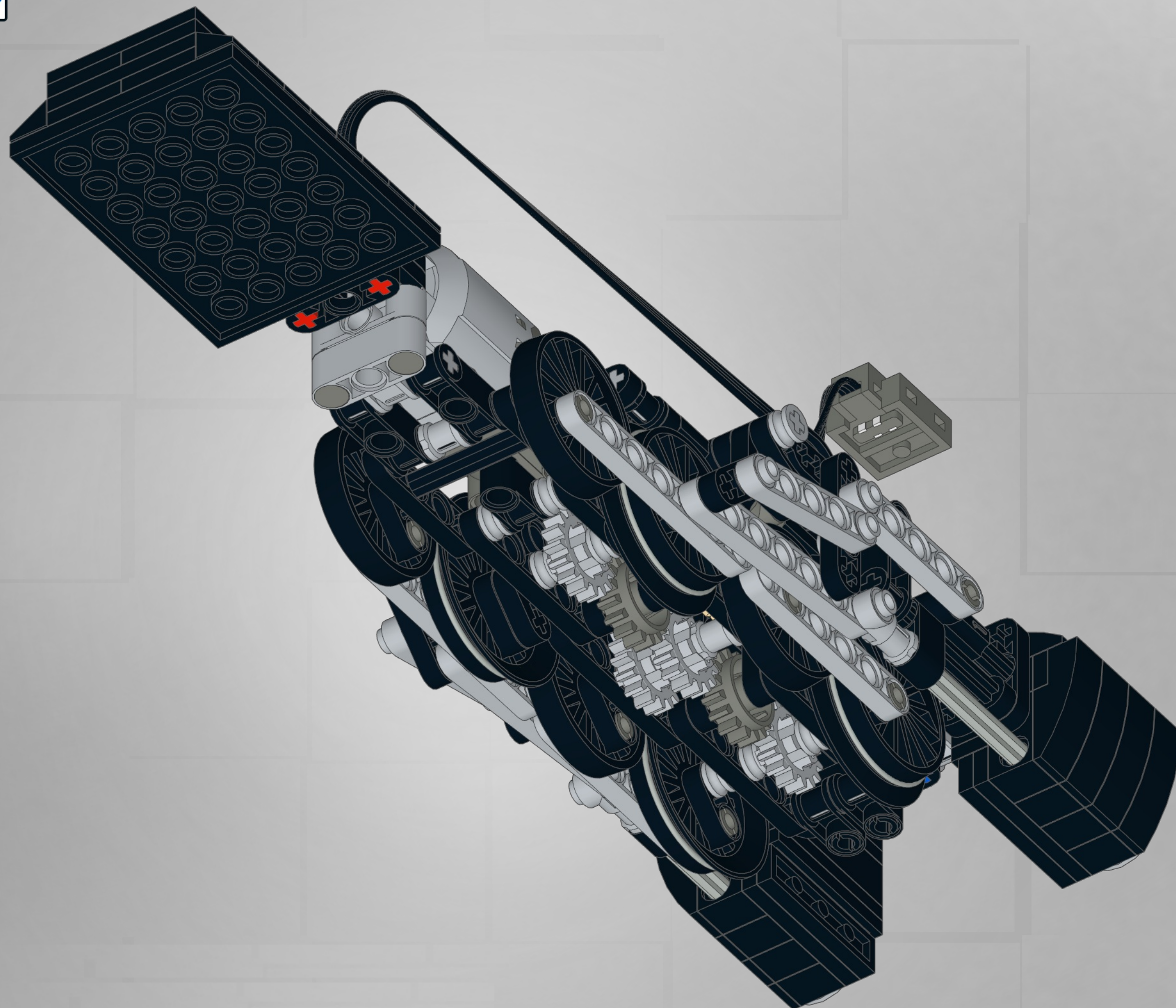

1

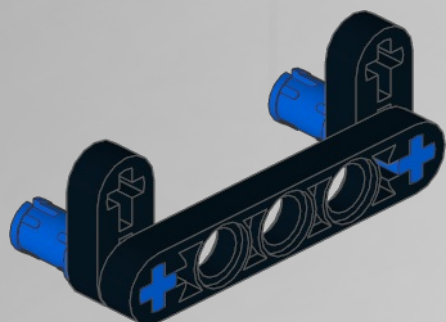

2

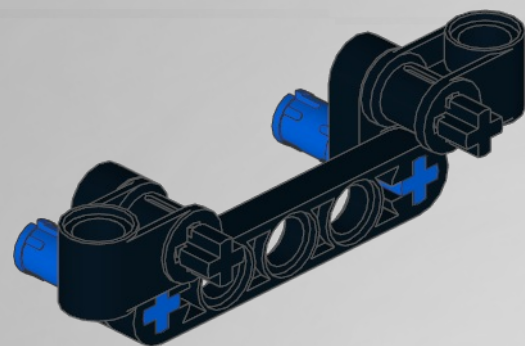

3

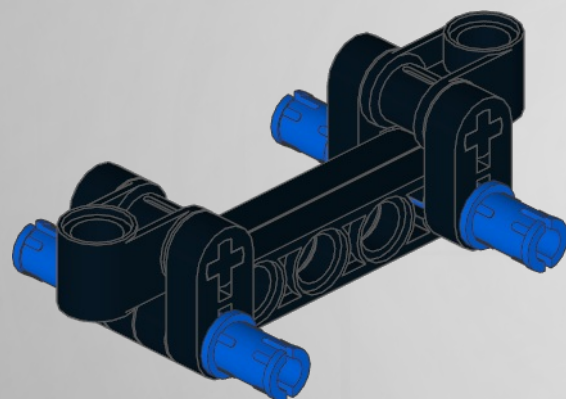
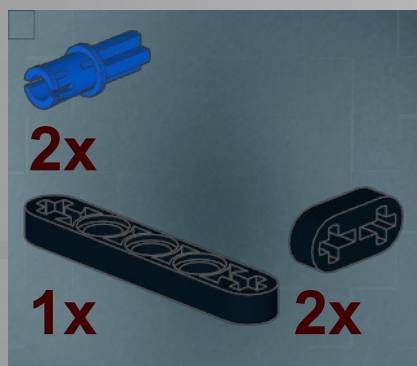

4

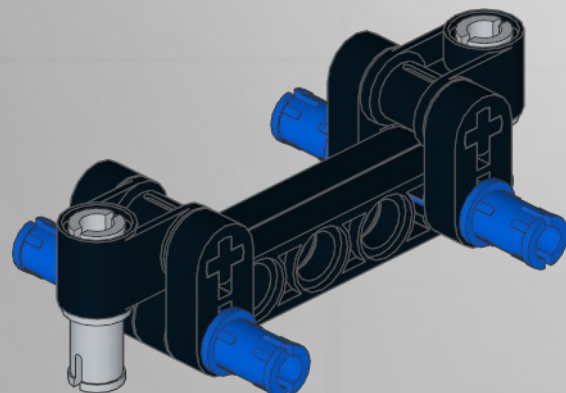

5

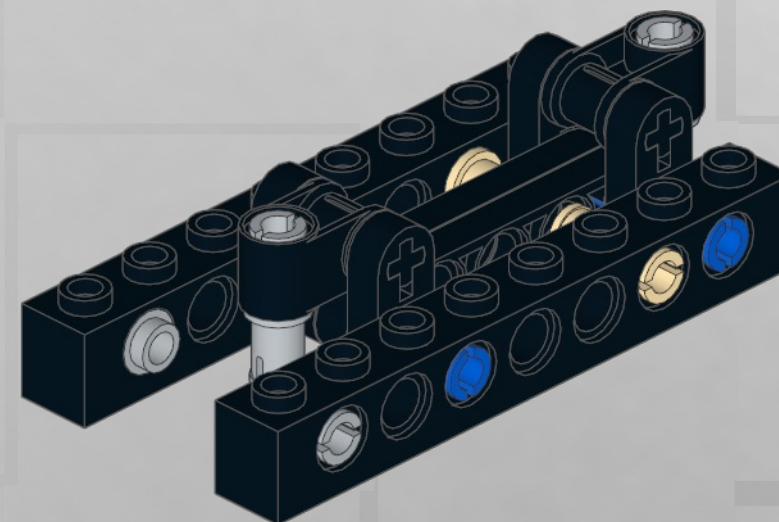
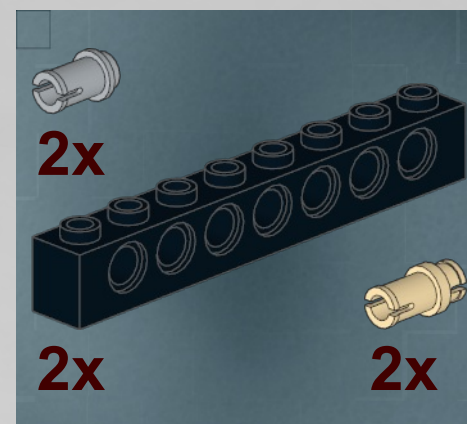

6

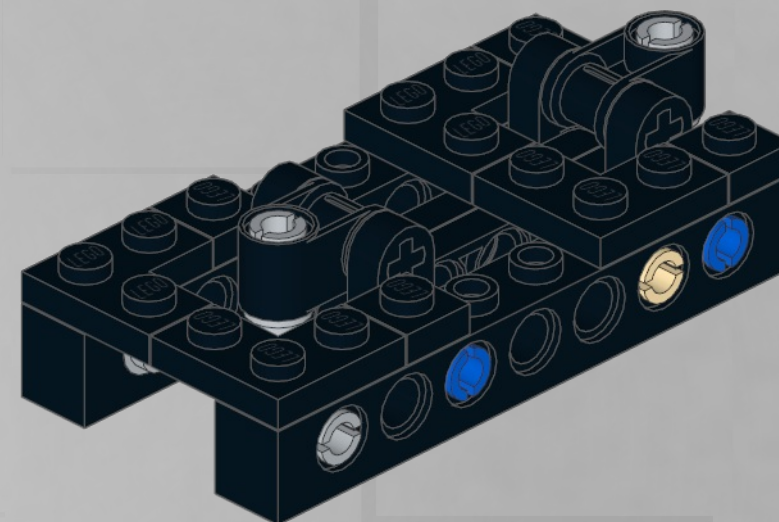

7

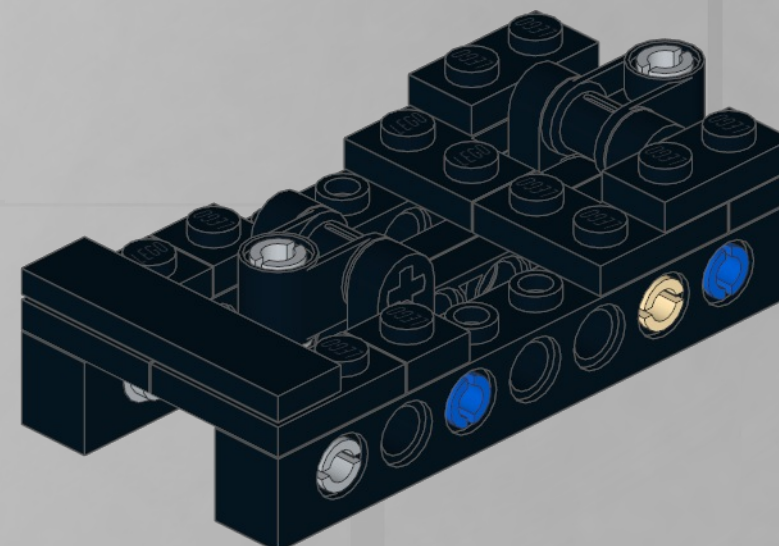
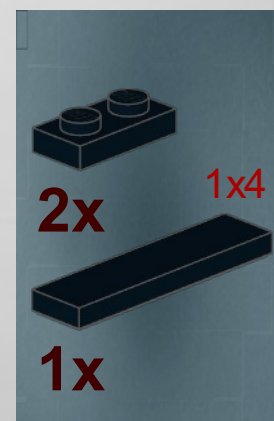

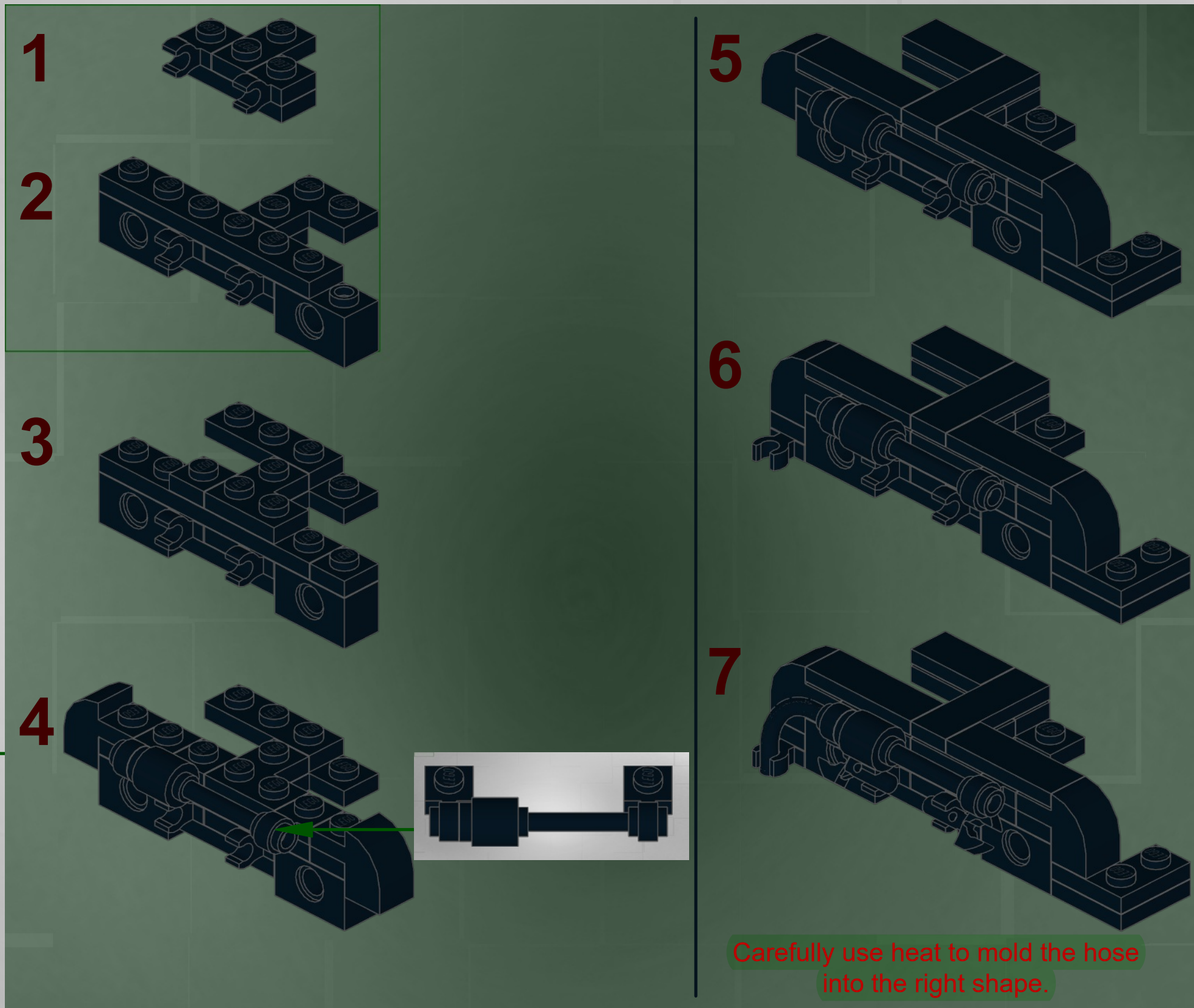
[illegible]

9

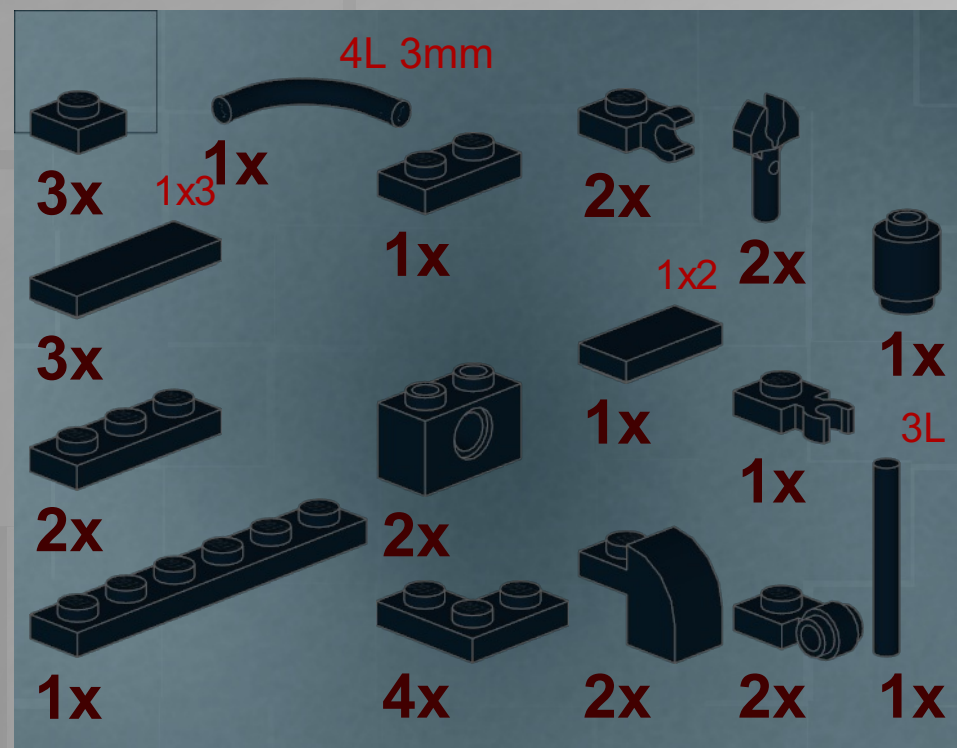

Use a sharp knife to cut the 13 long, 3mm hose to size (don't use scissors)

1



2

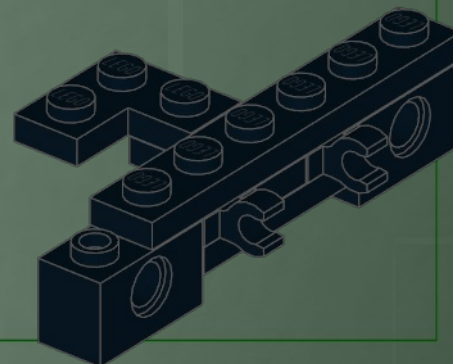

3

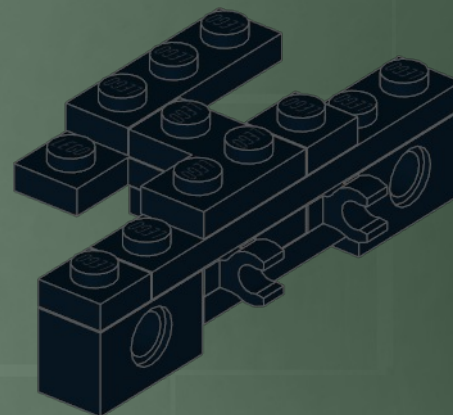

4

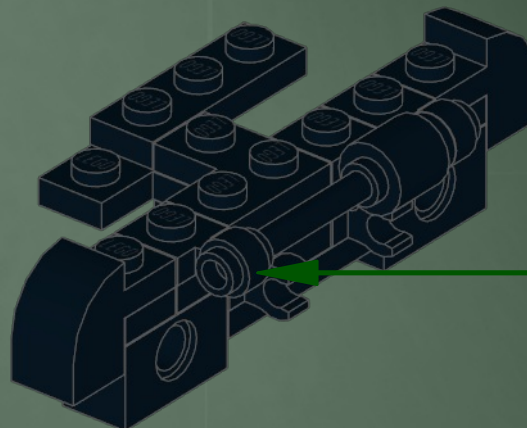

5

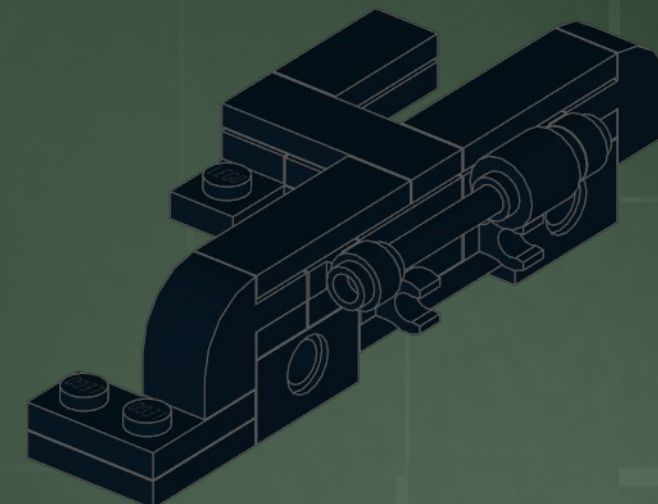

6

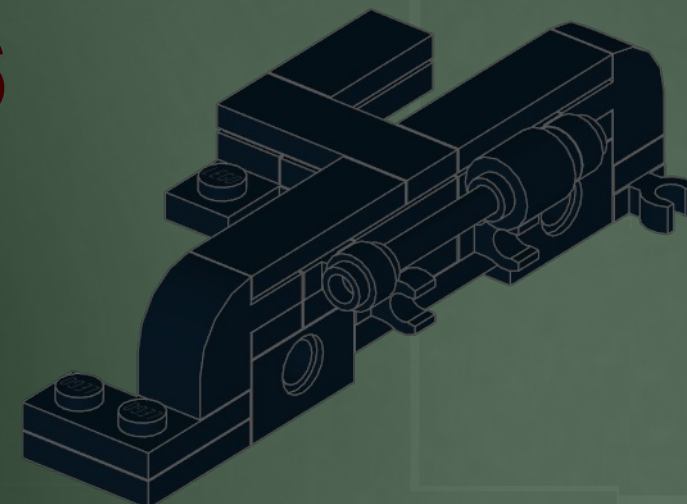

7

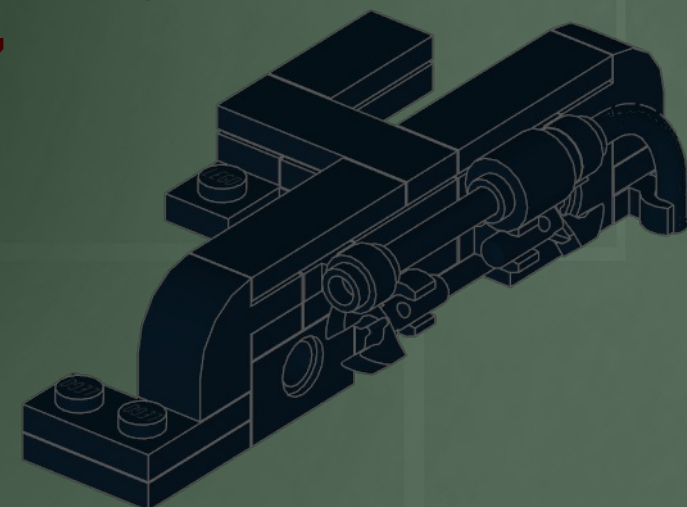

Carefully use heat to mold the hose into the right shape.

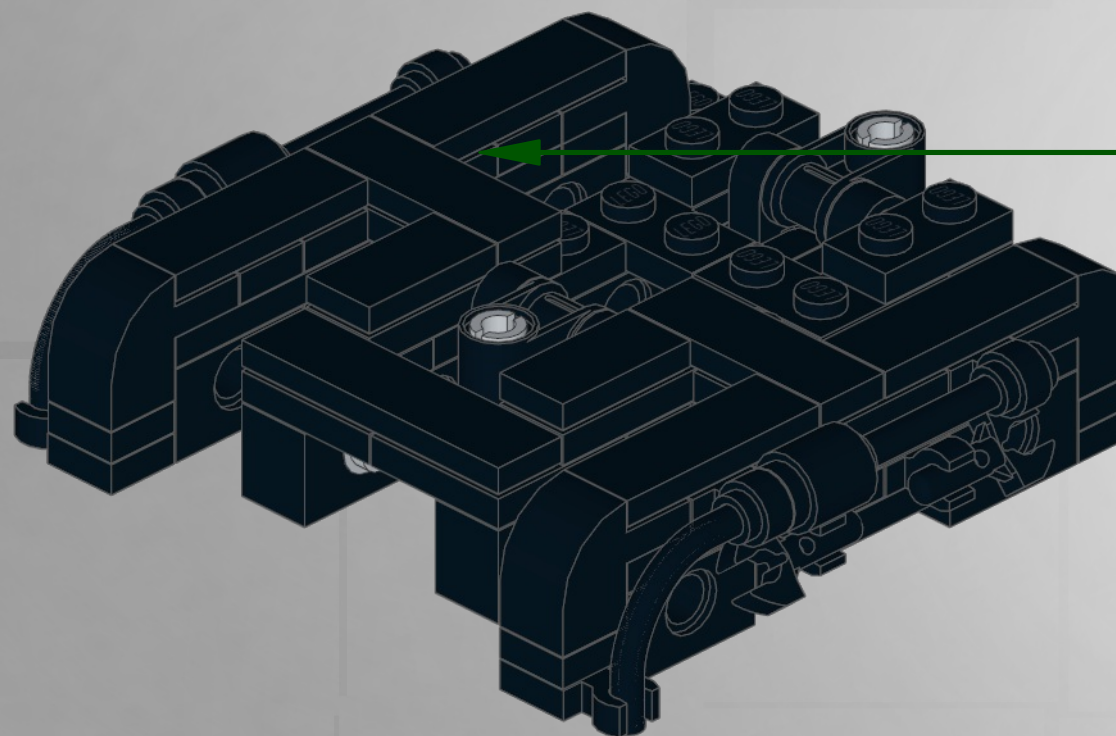

10

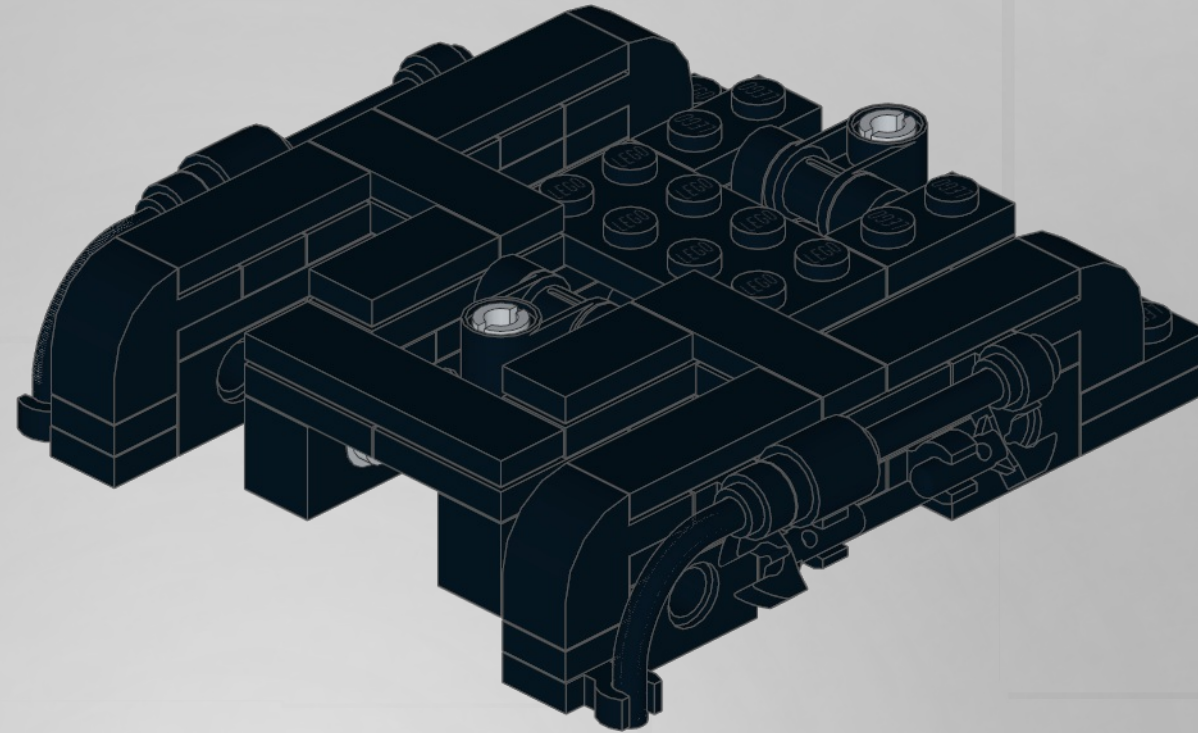

11

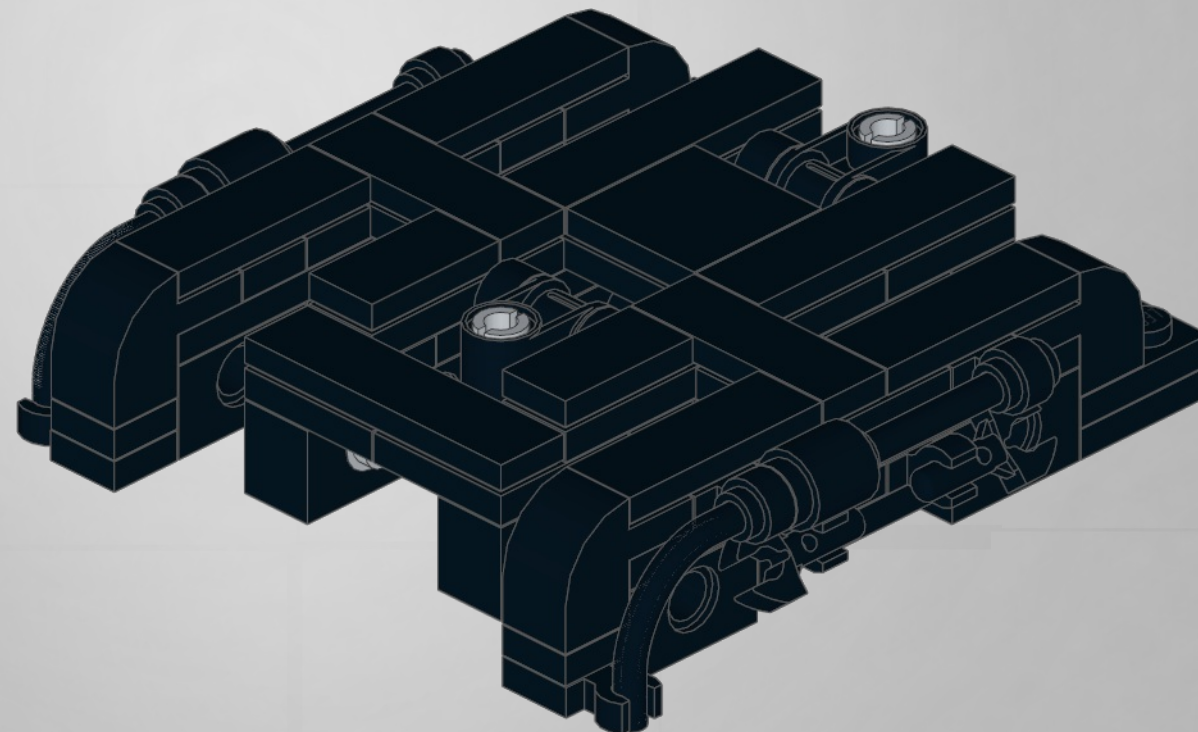
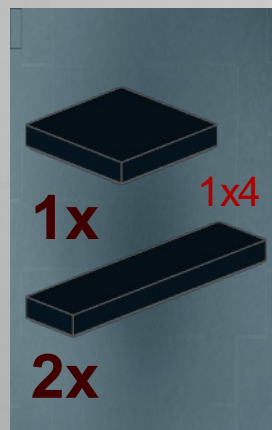

12

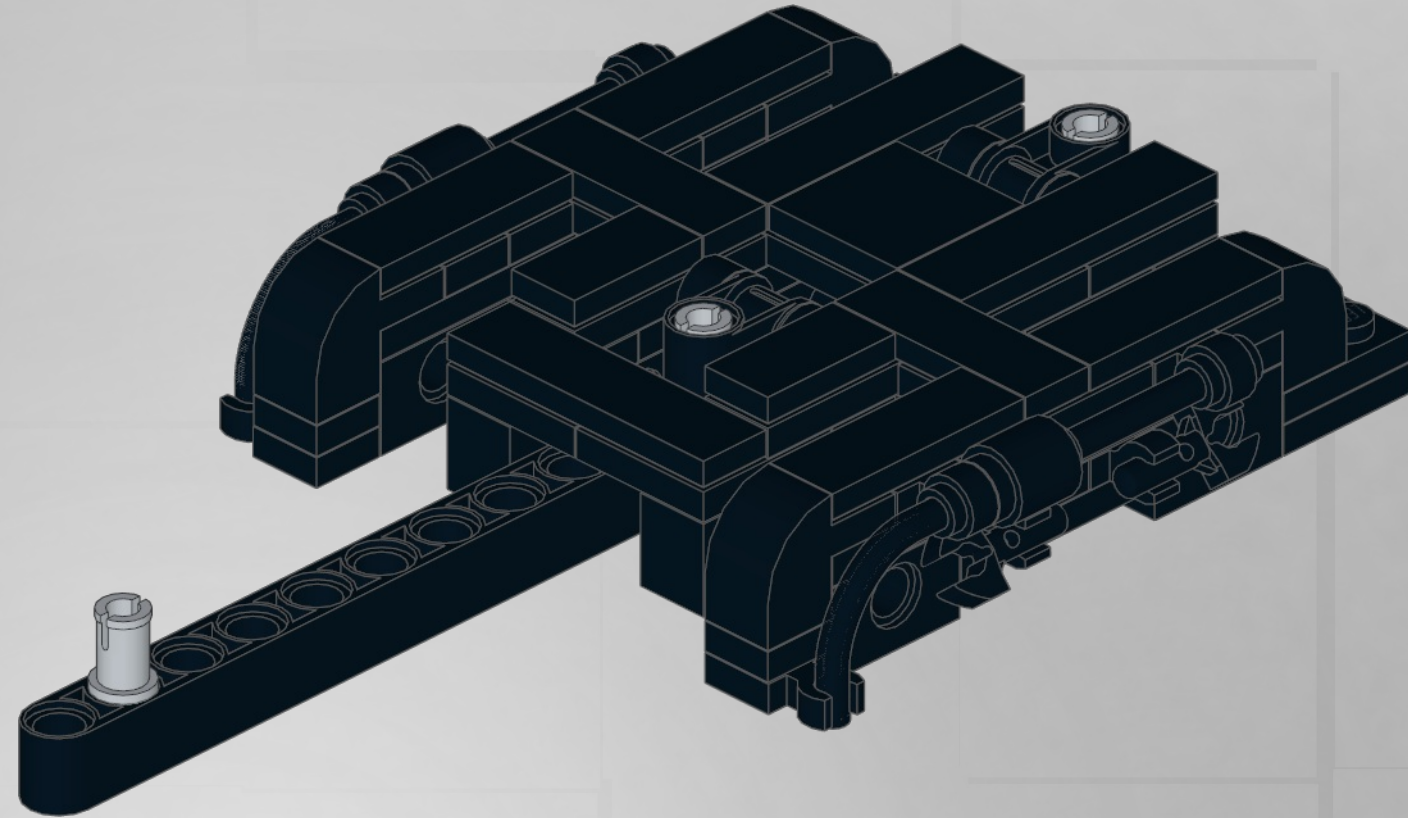
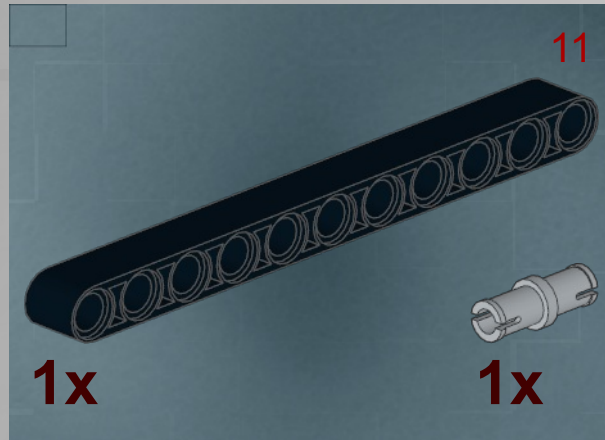

13

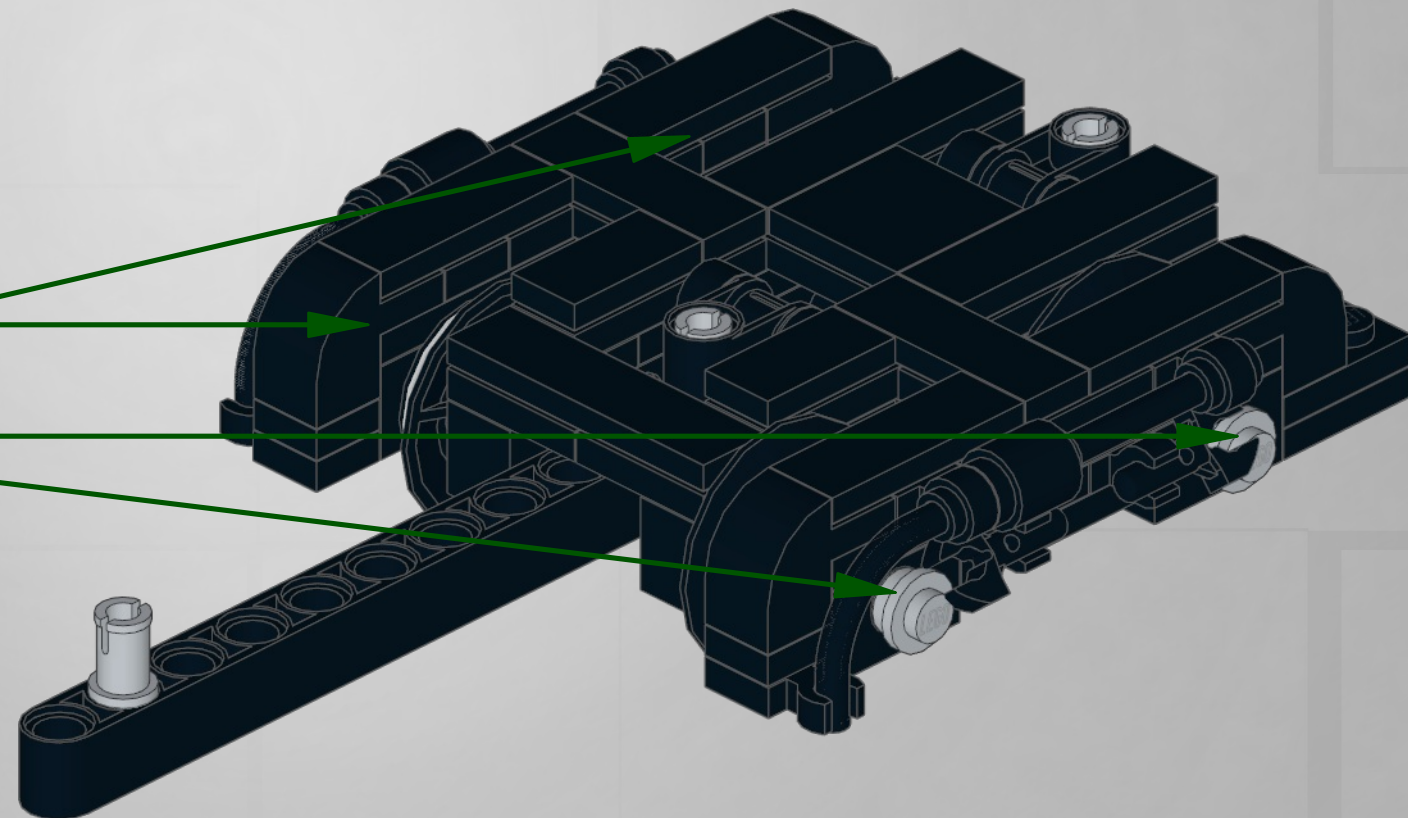
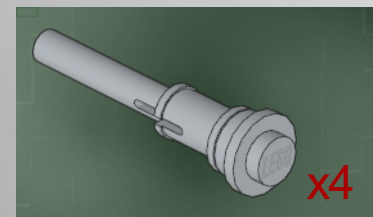

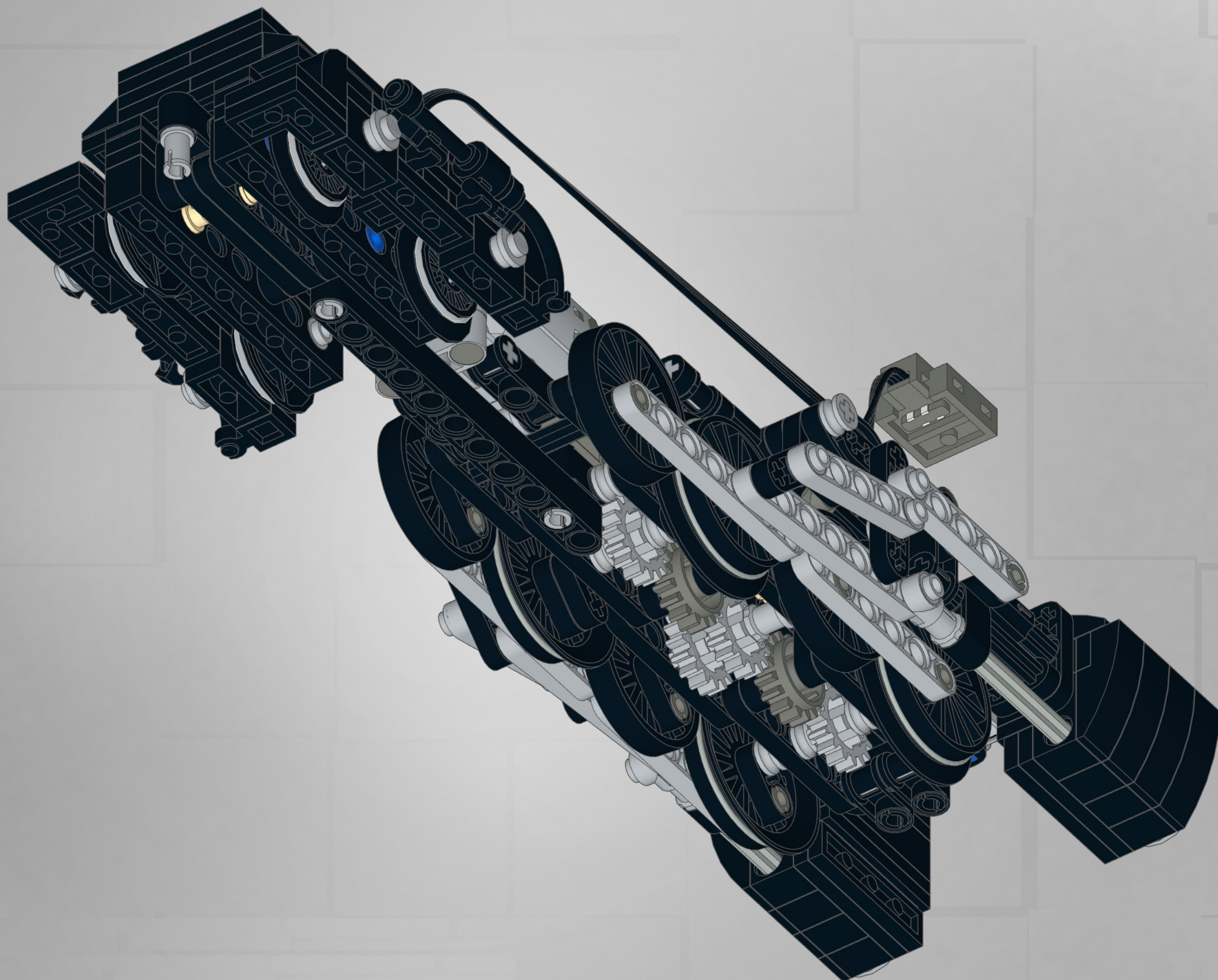

1

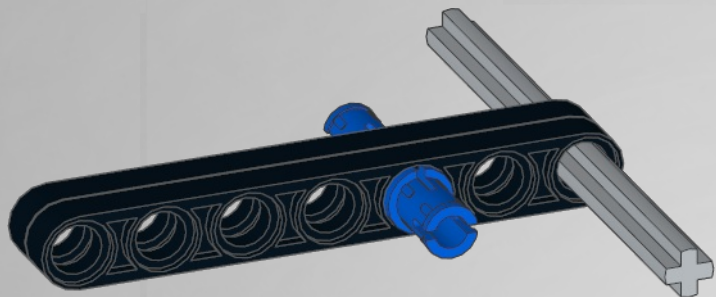
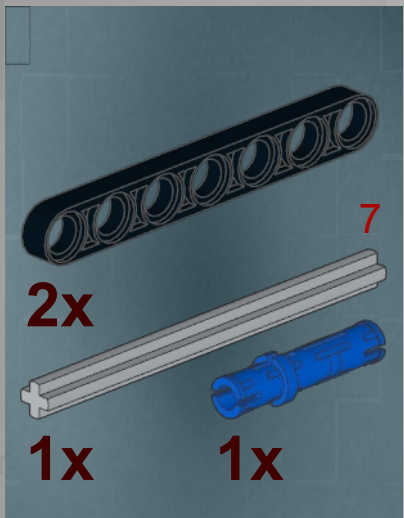

2

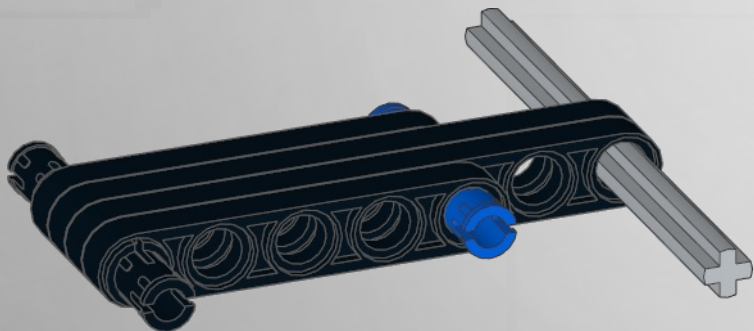

3

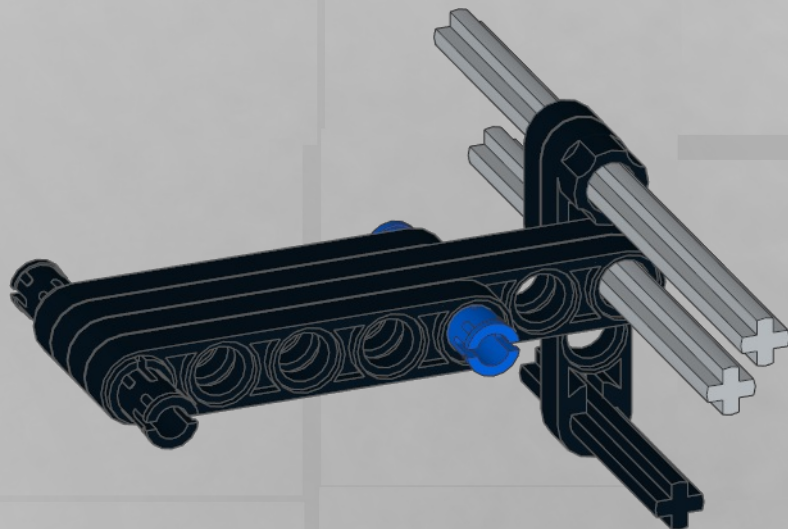

4

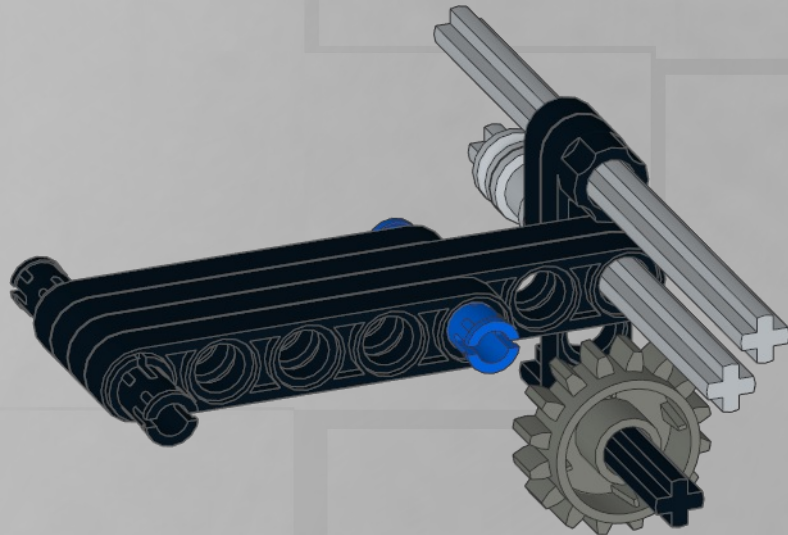

5

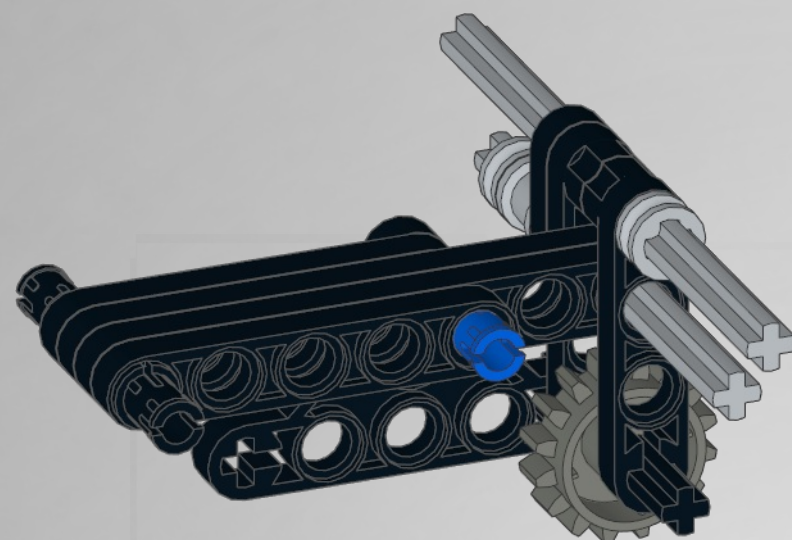

7

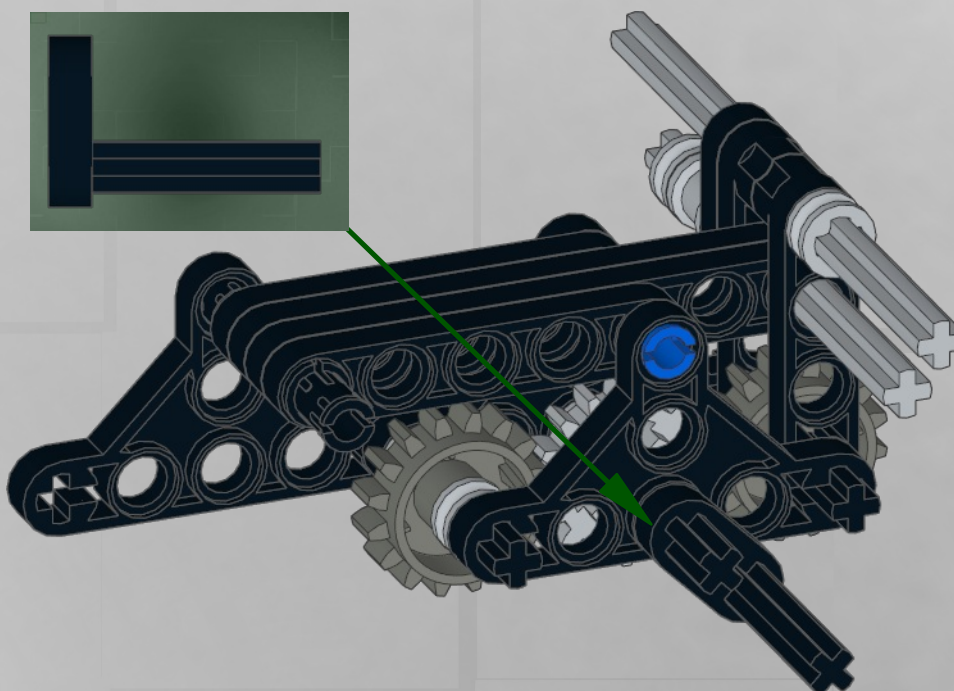
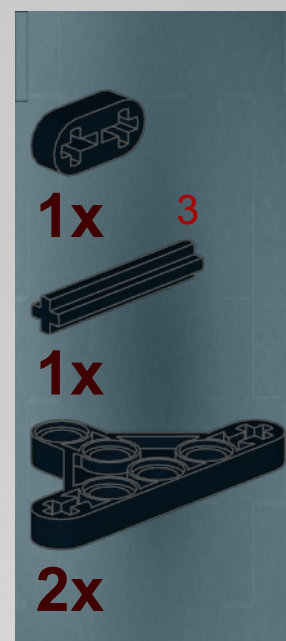

6

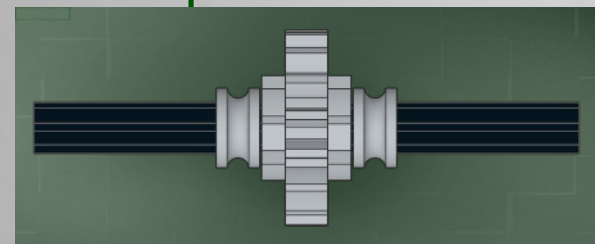
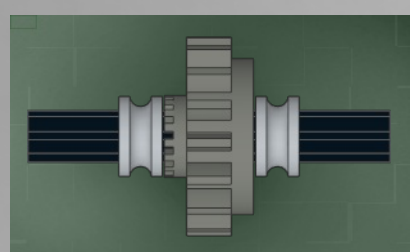
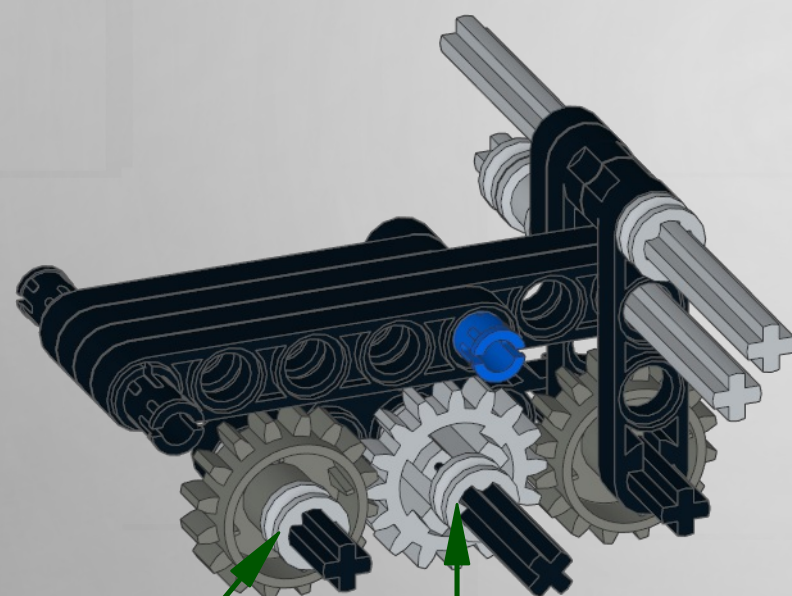
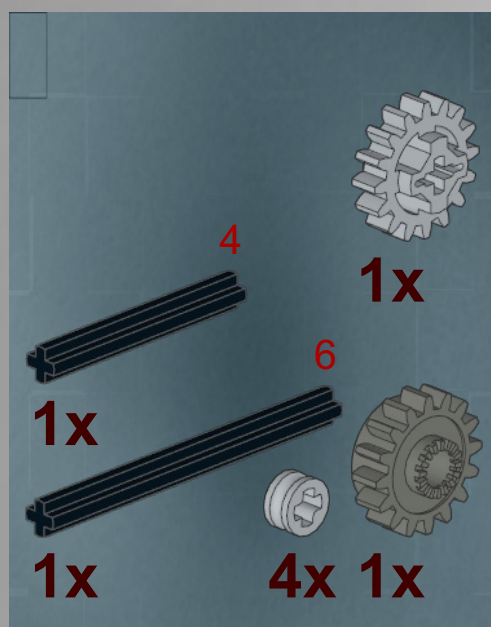

8

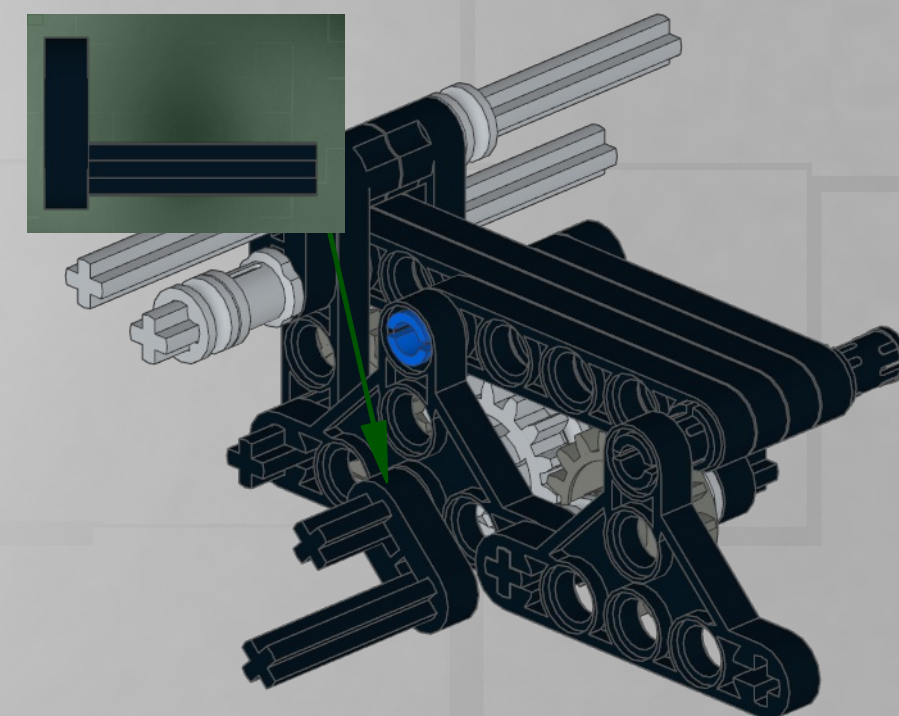

1

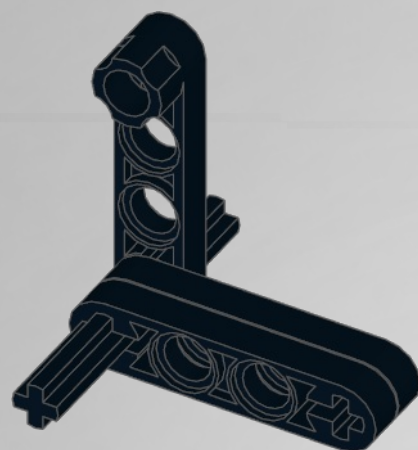

3

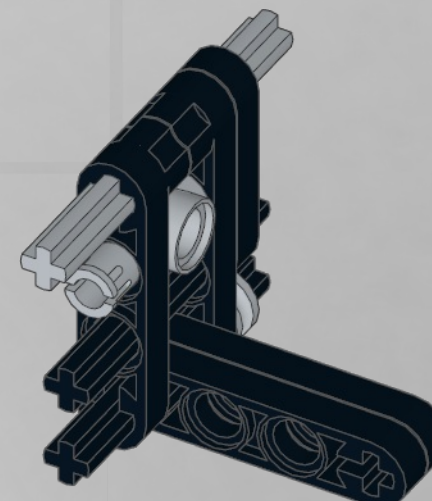

2

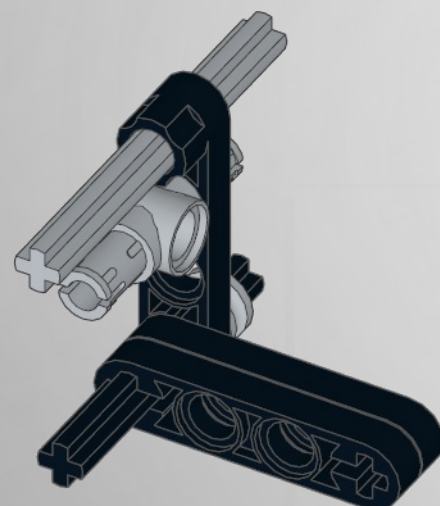
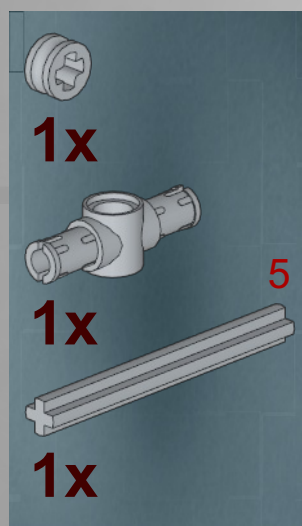

4

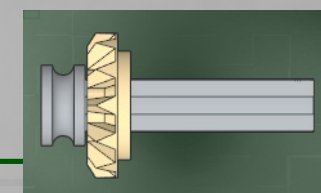
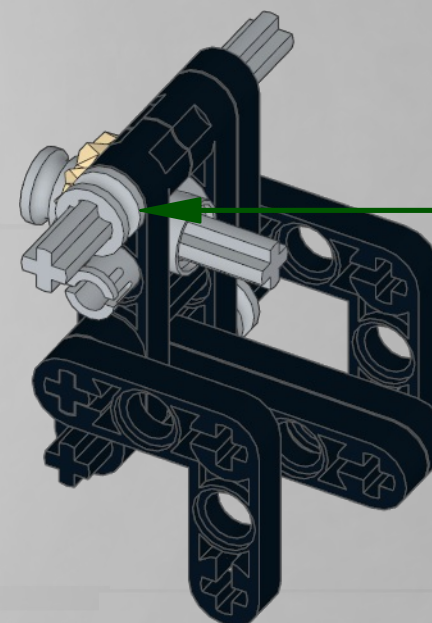

1

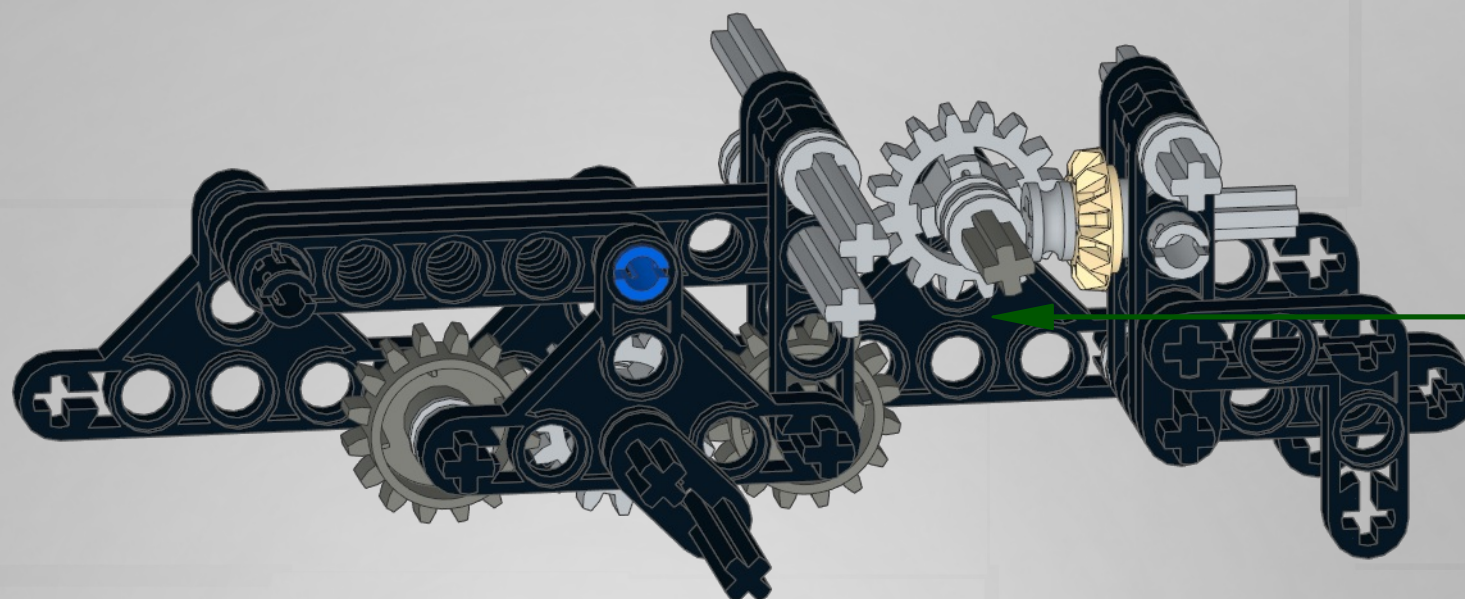
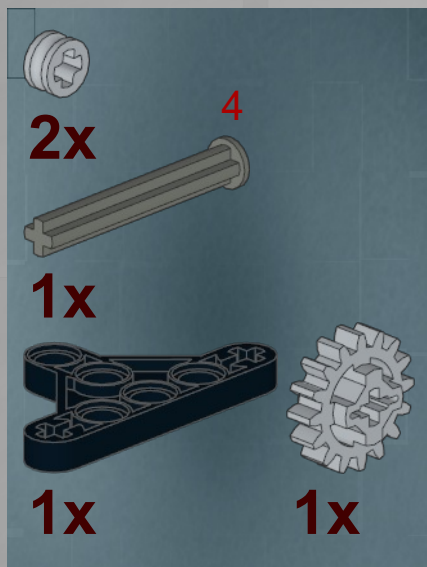

1

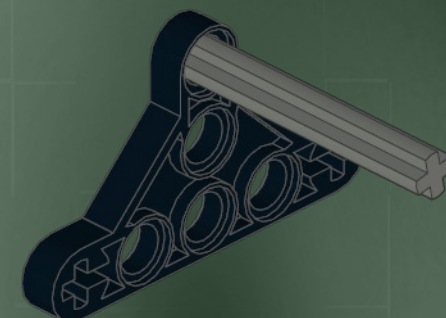

2

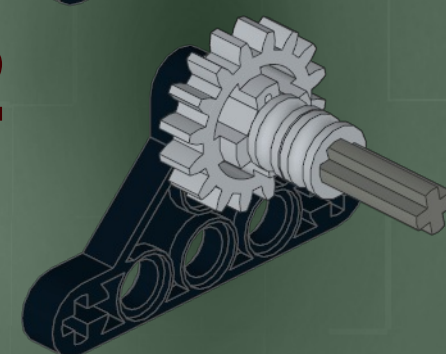

2

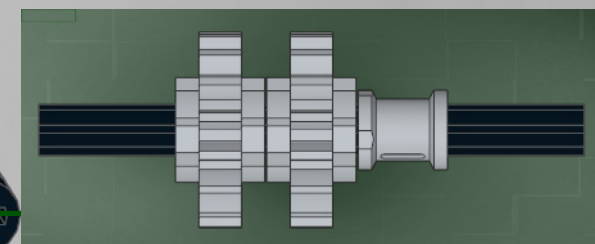
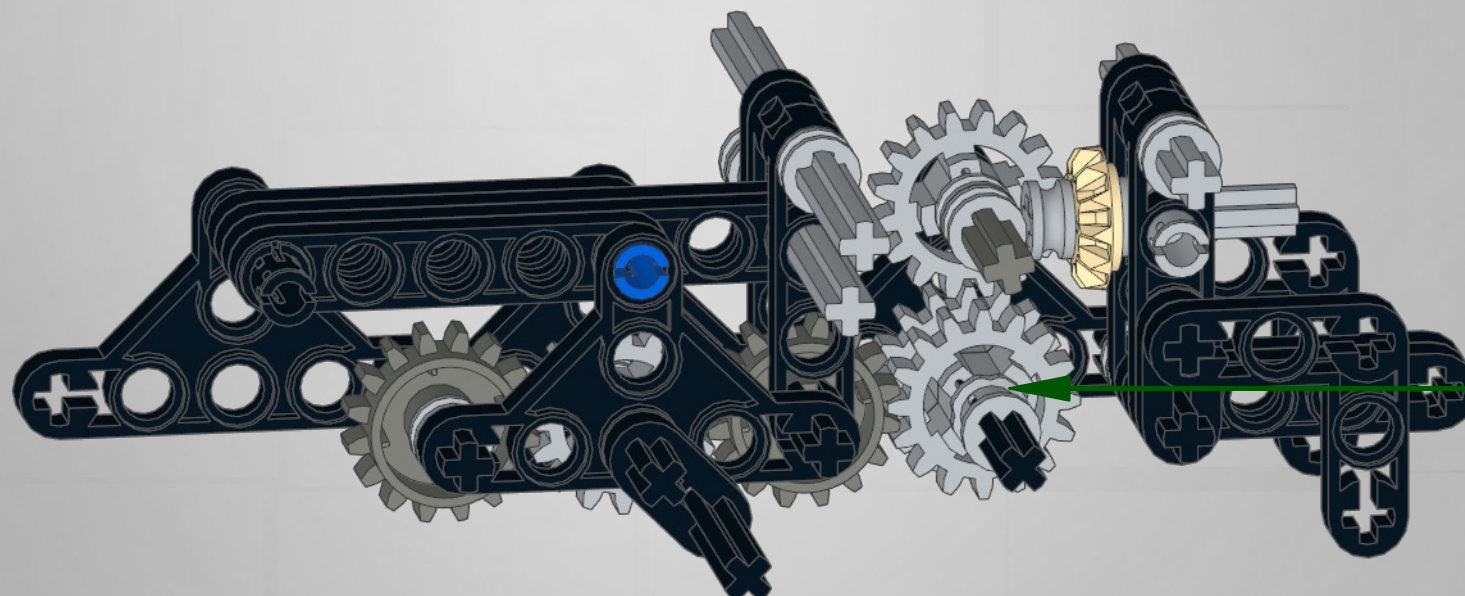

3

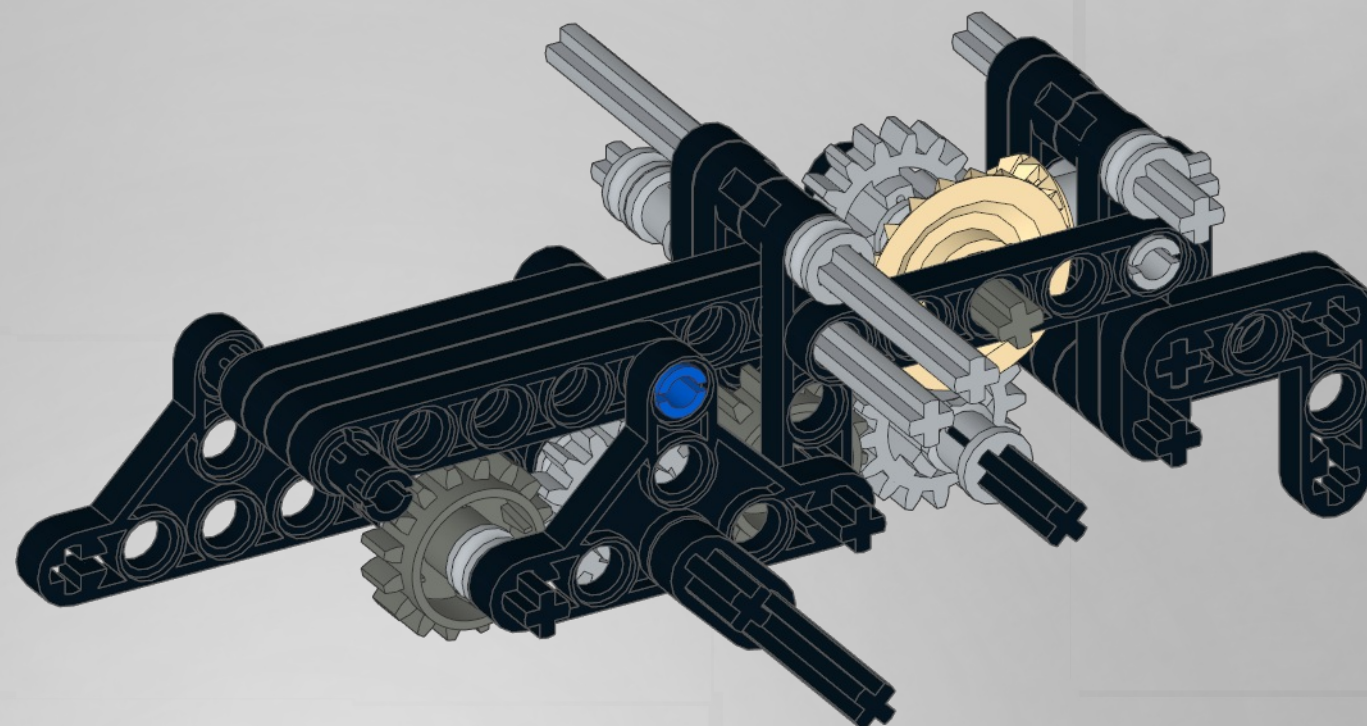

4

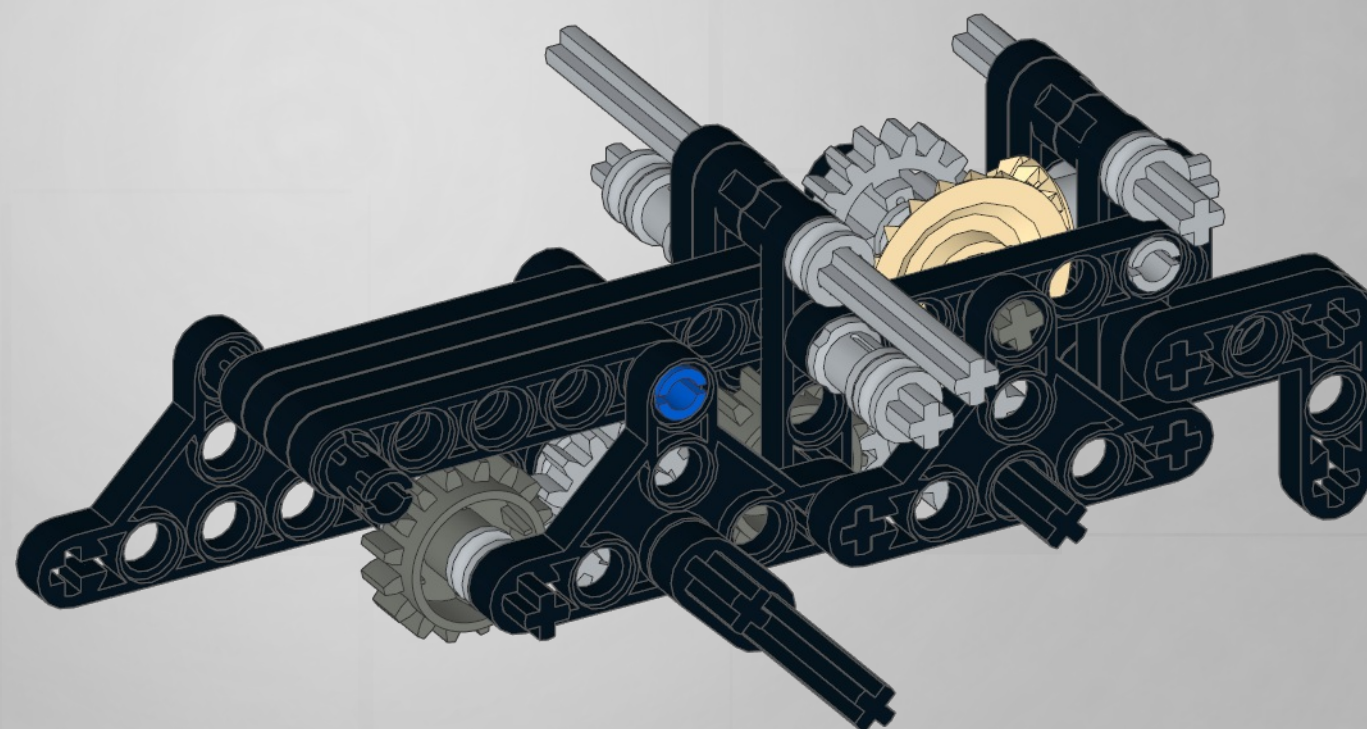
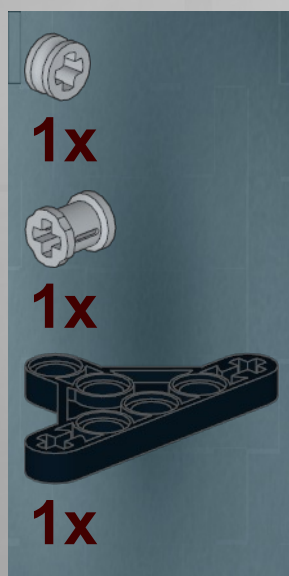

5

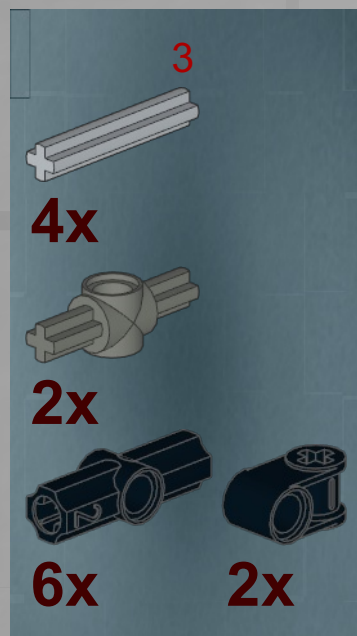

1

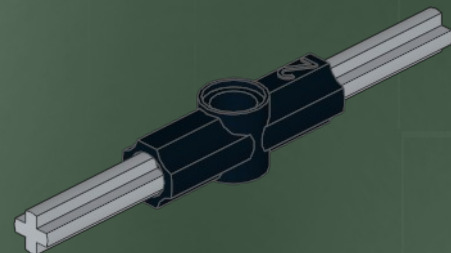

2

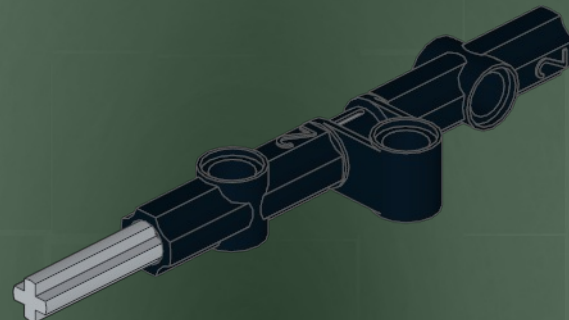

3

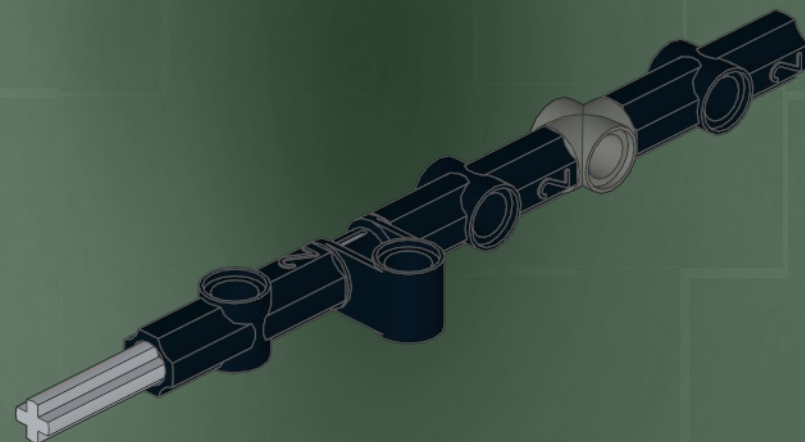

x2

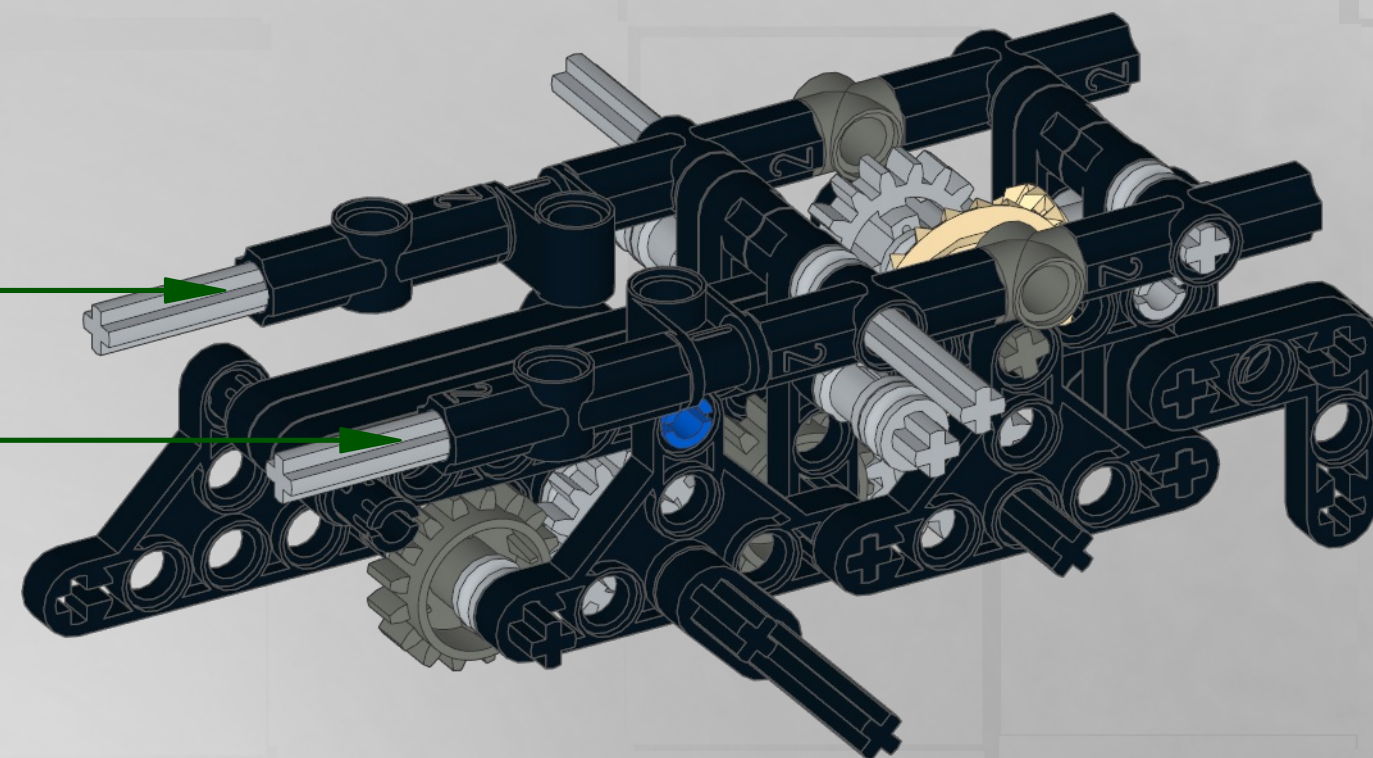

6

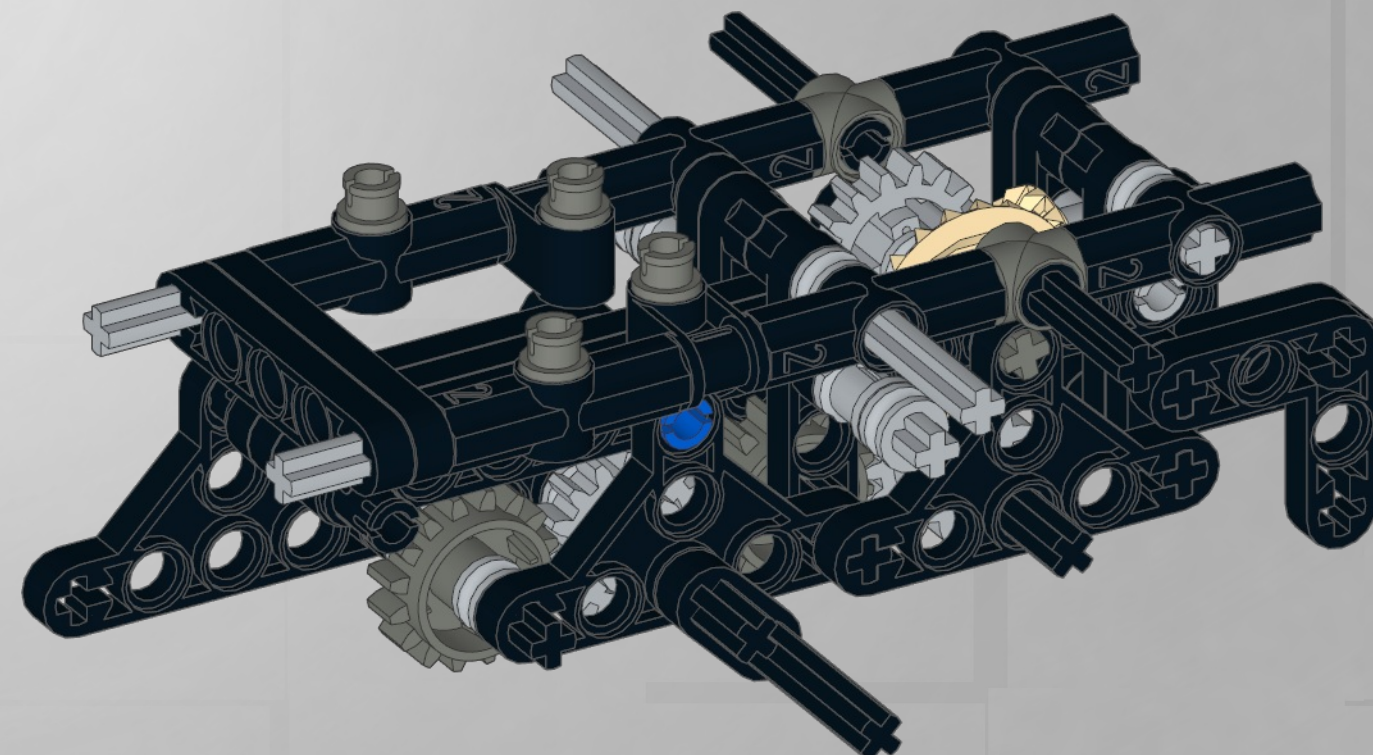

7

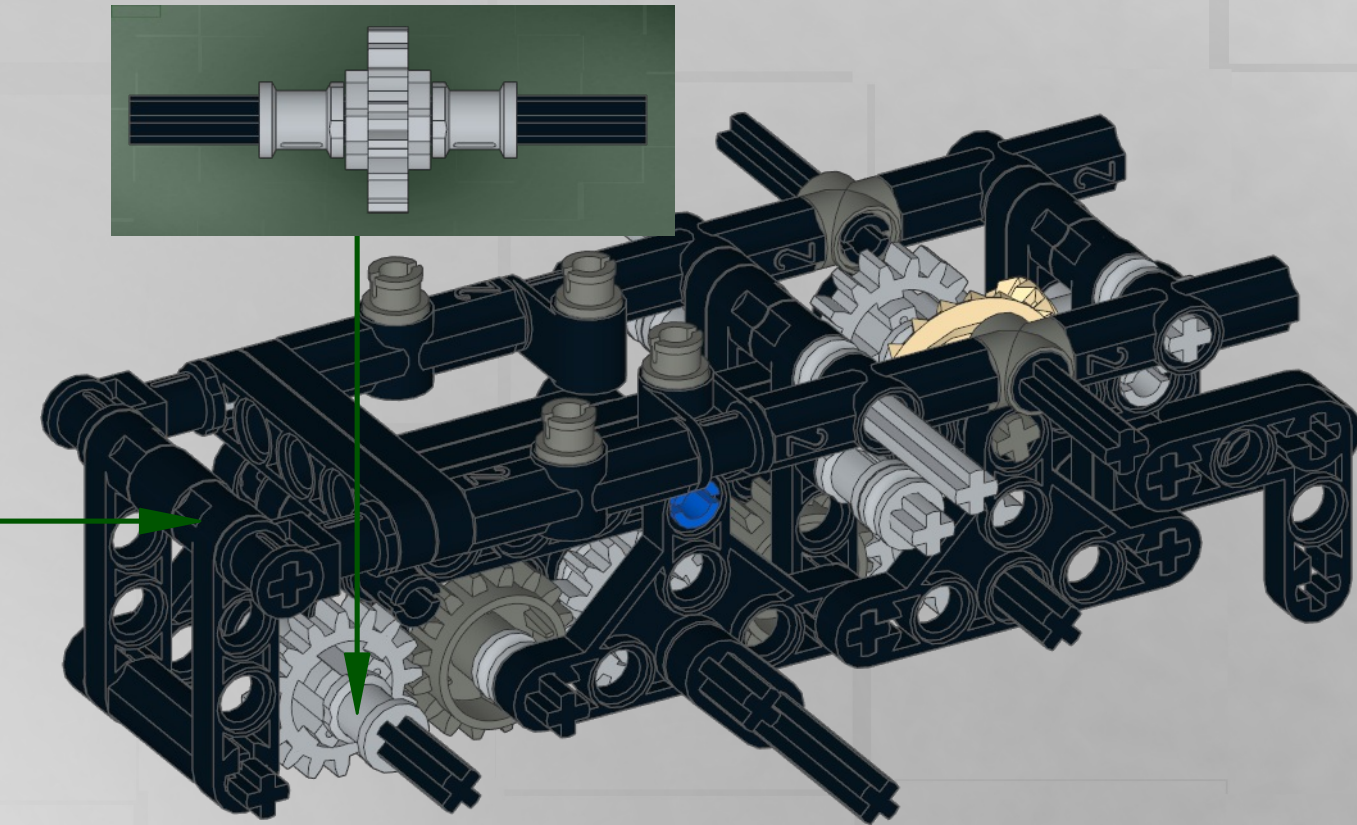
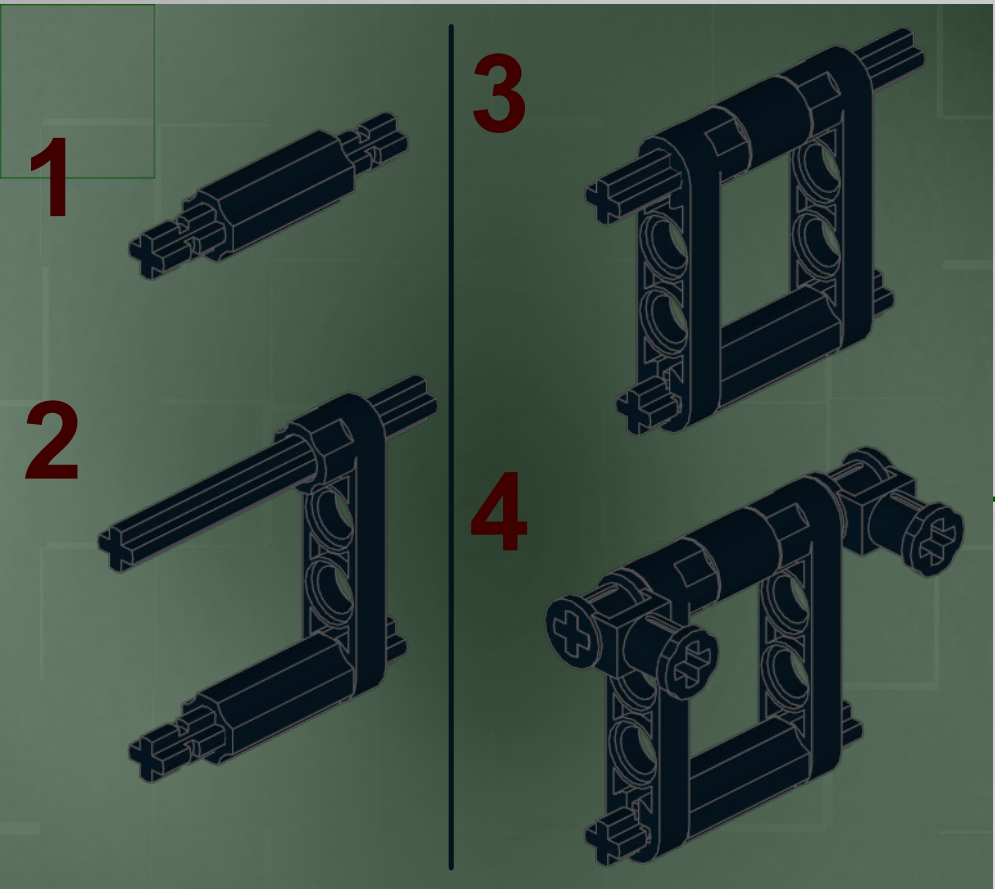
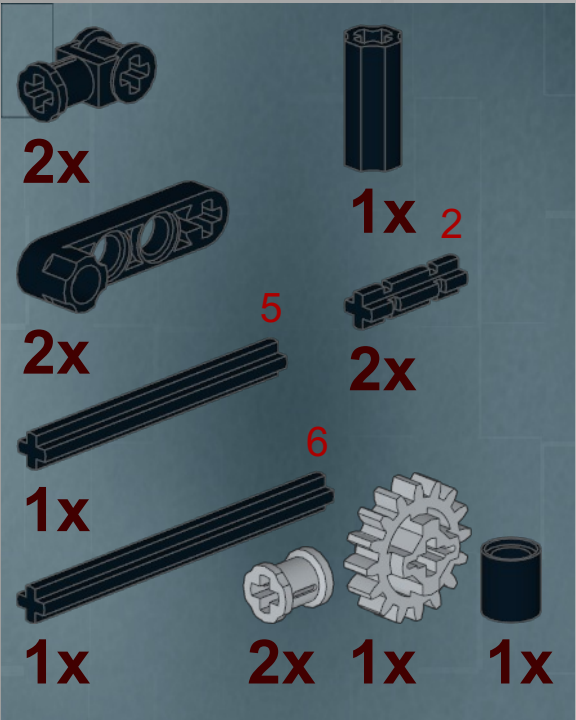

8

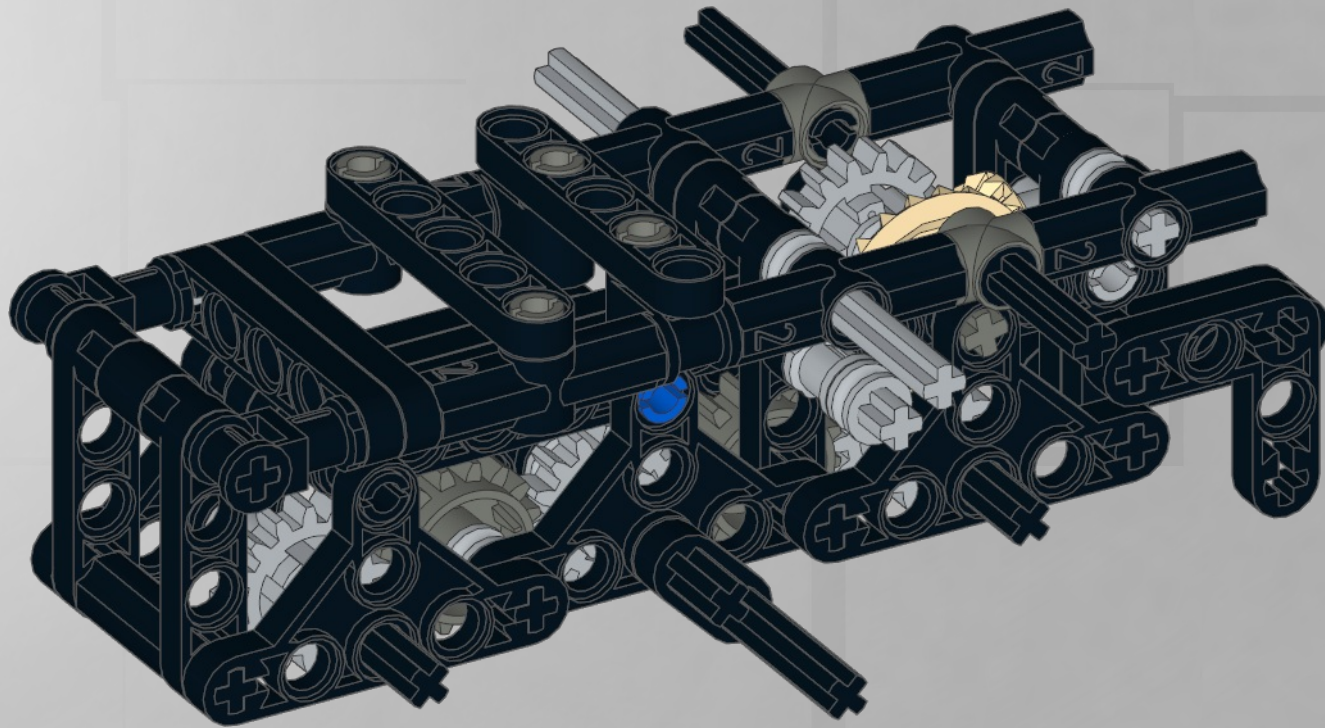
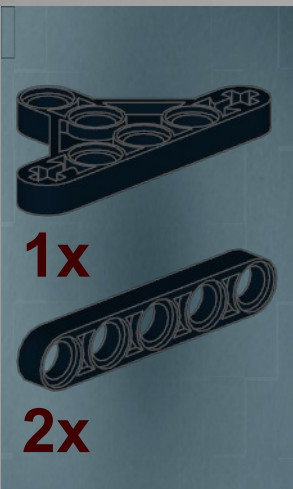

9

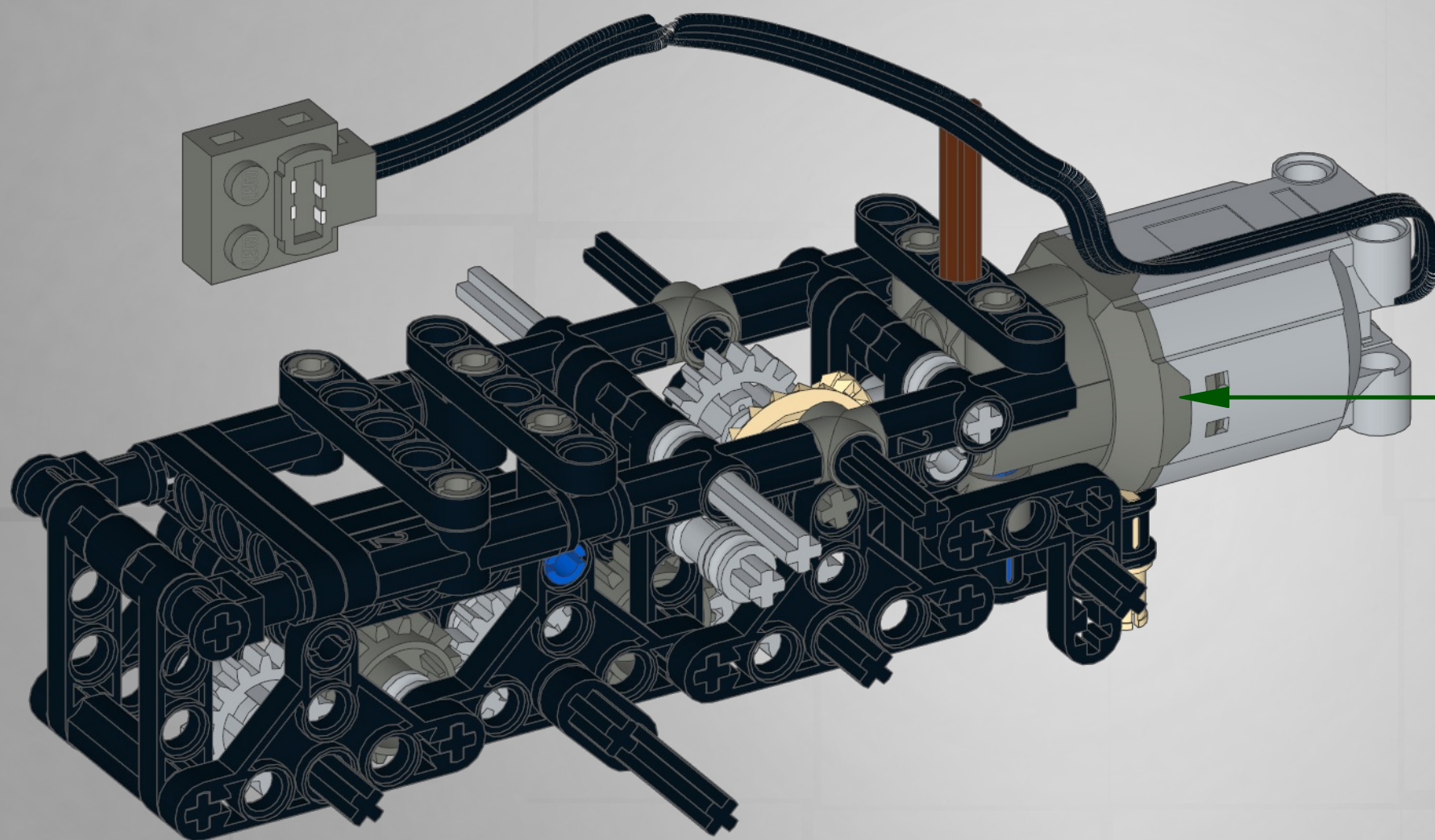
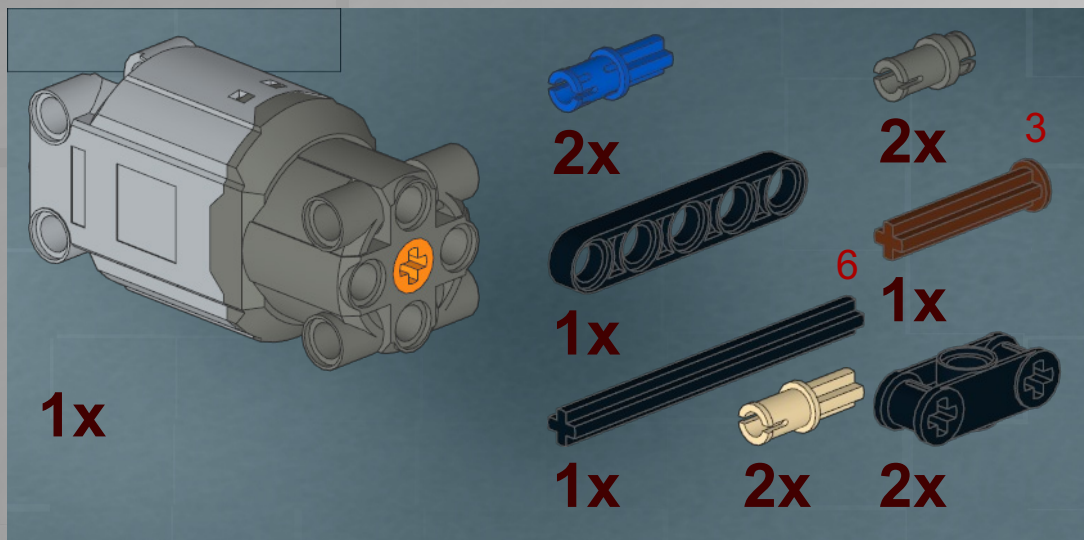

1

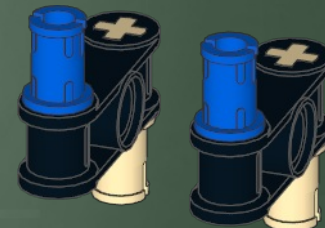

2

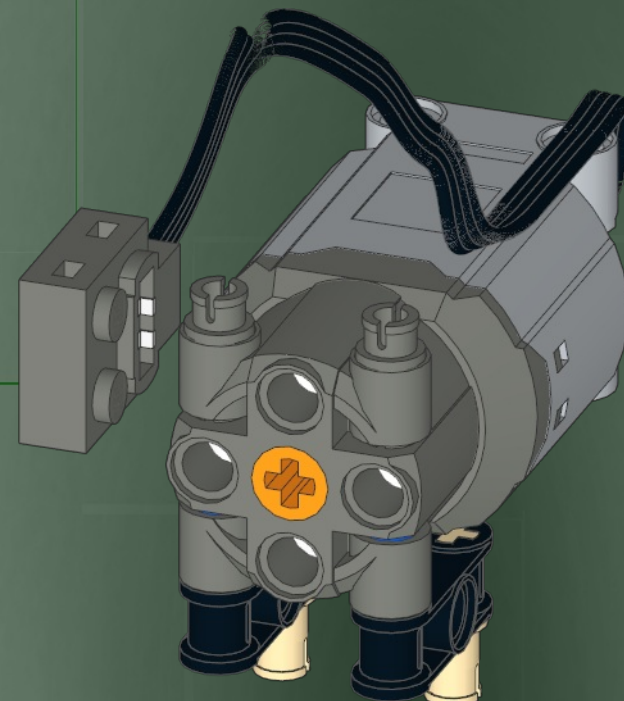

3

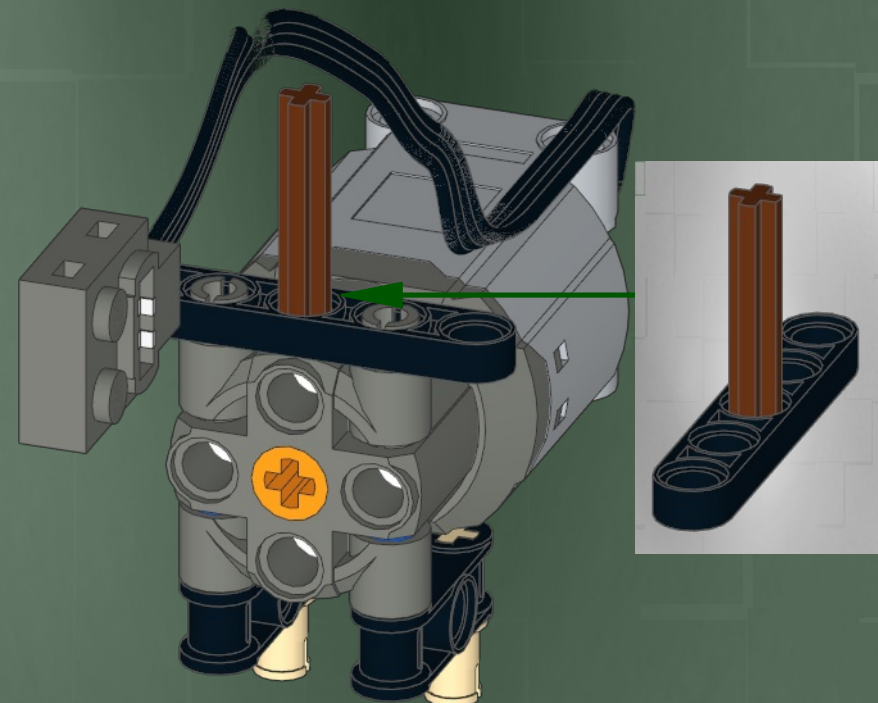

10

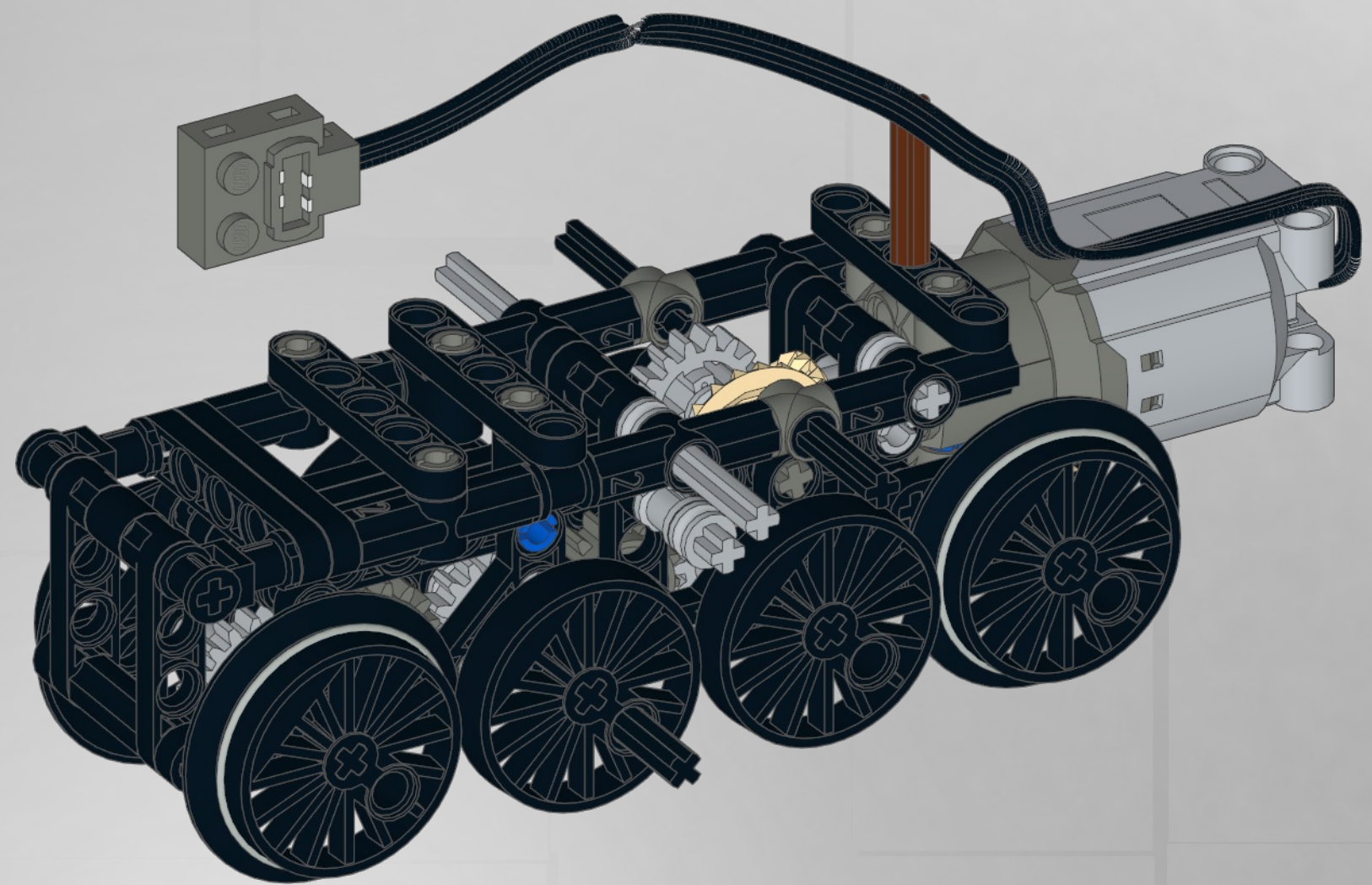

11

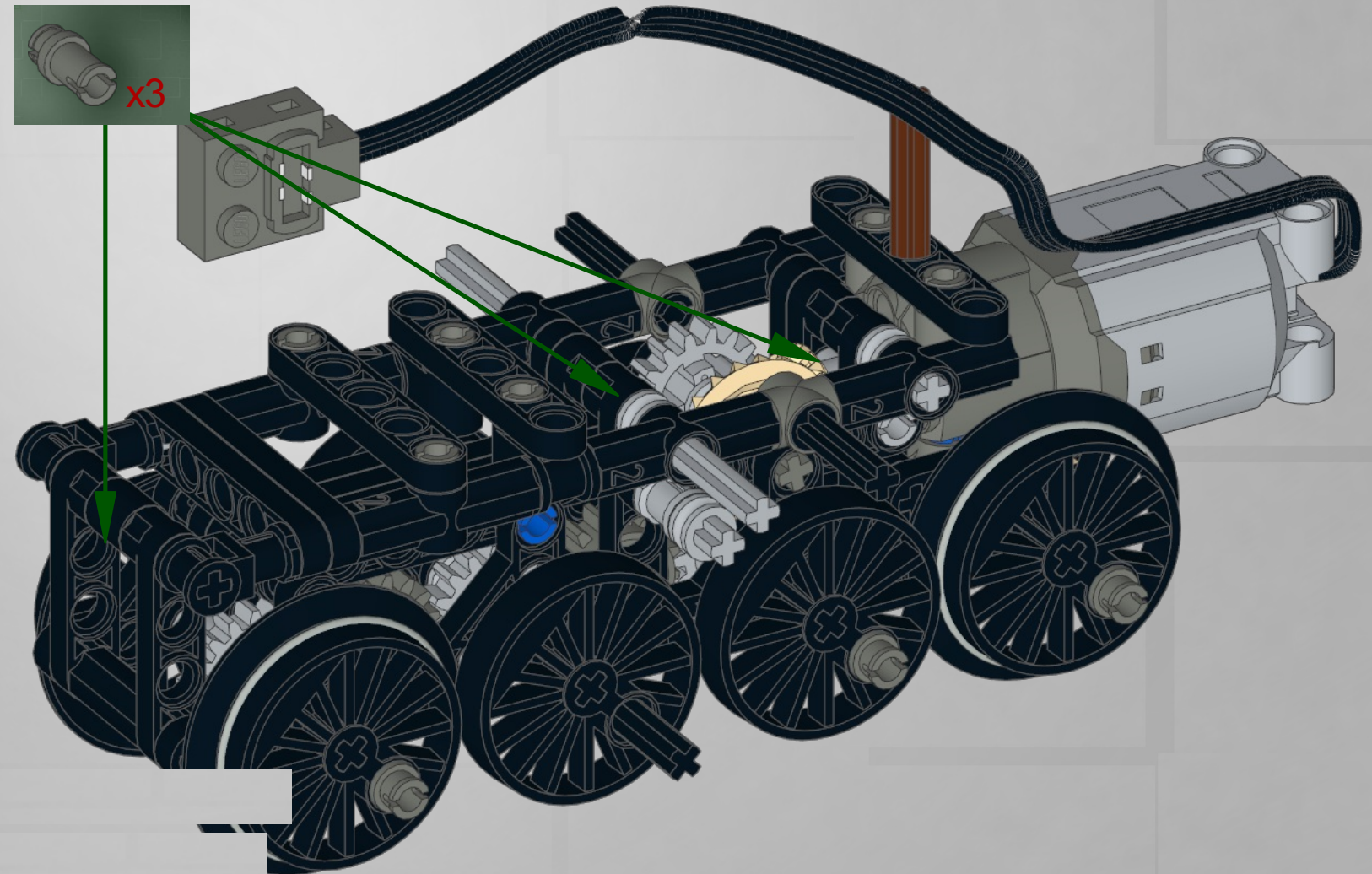
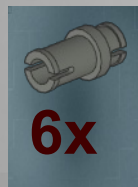

12

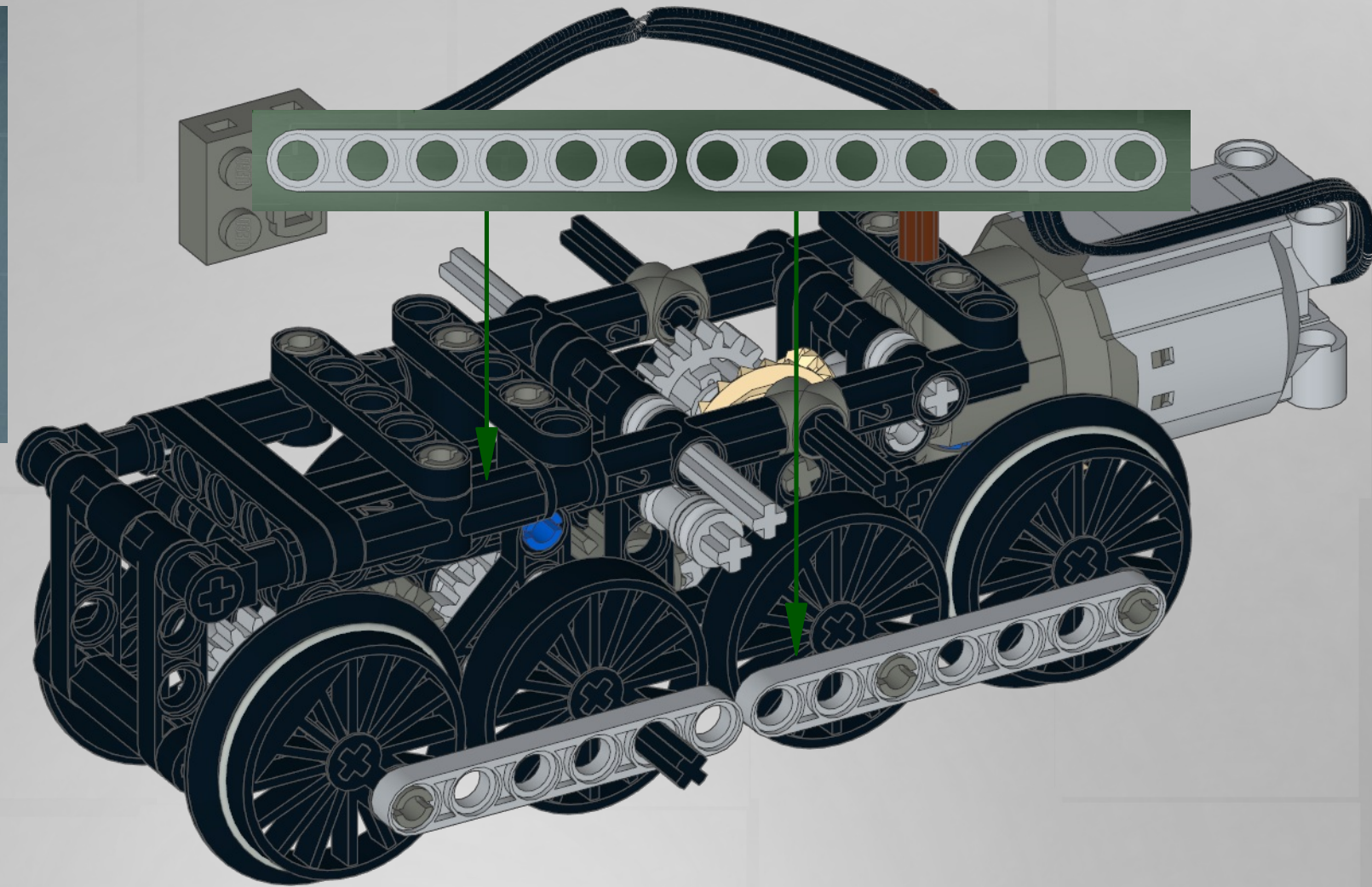
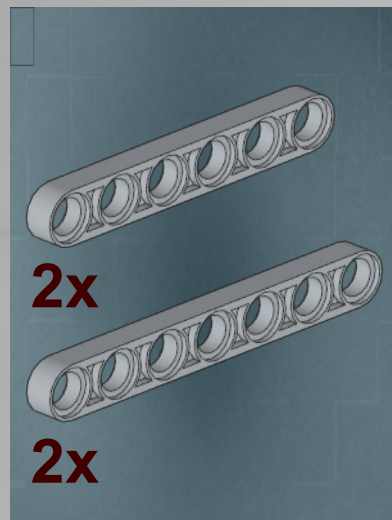

13

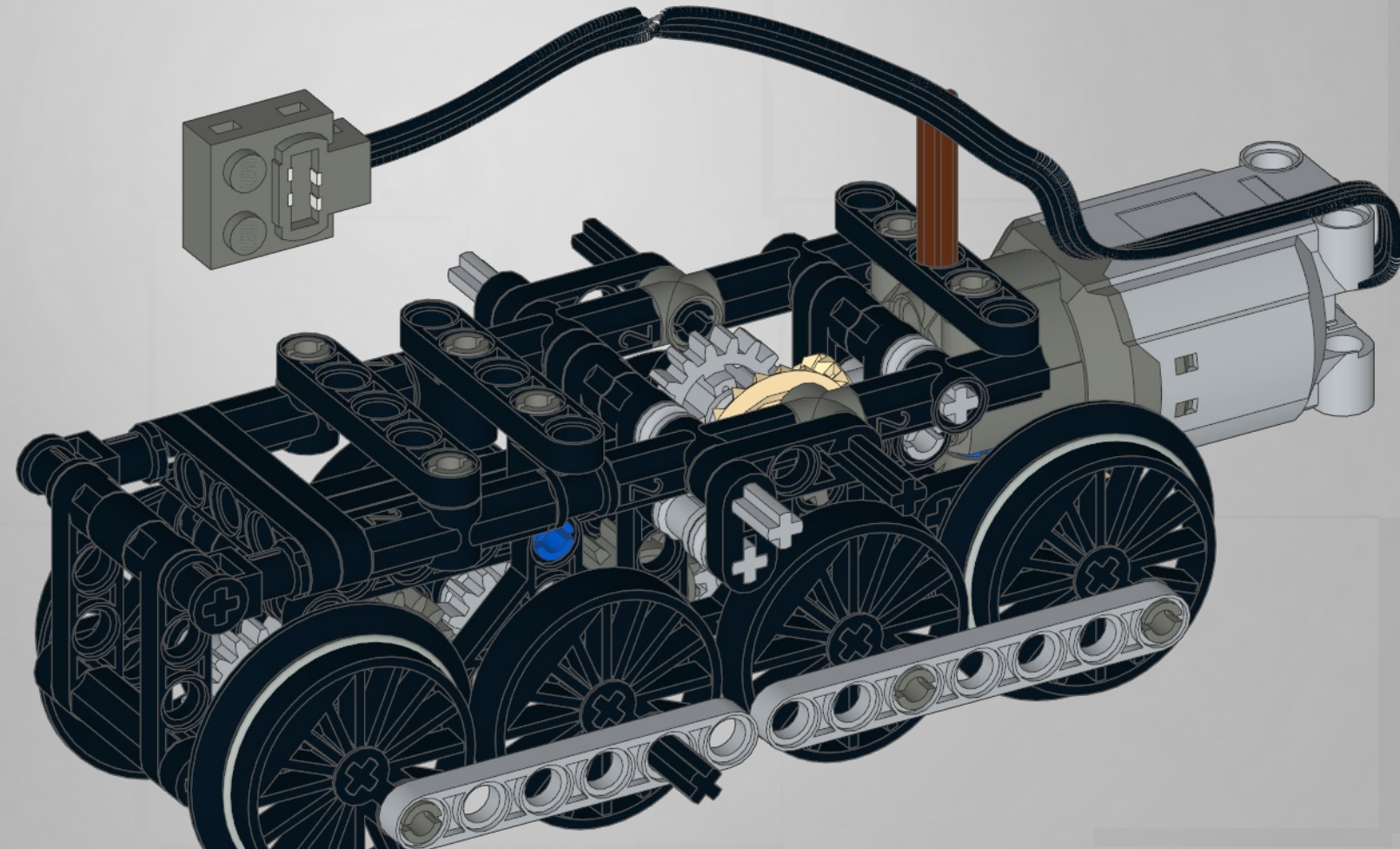
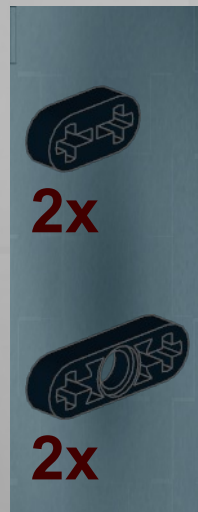

14

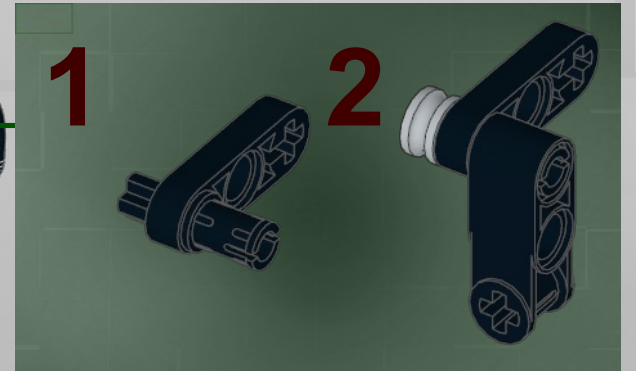
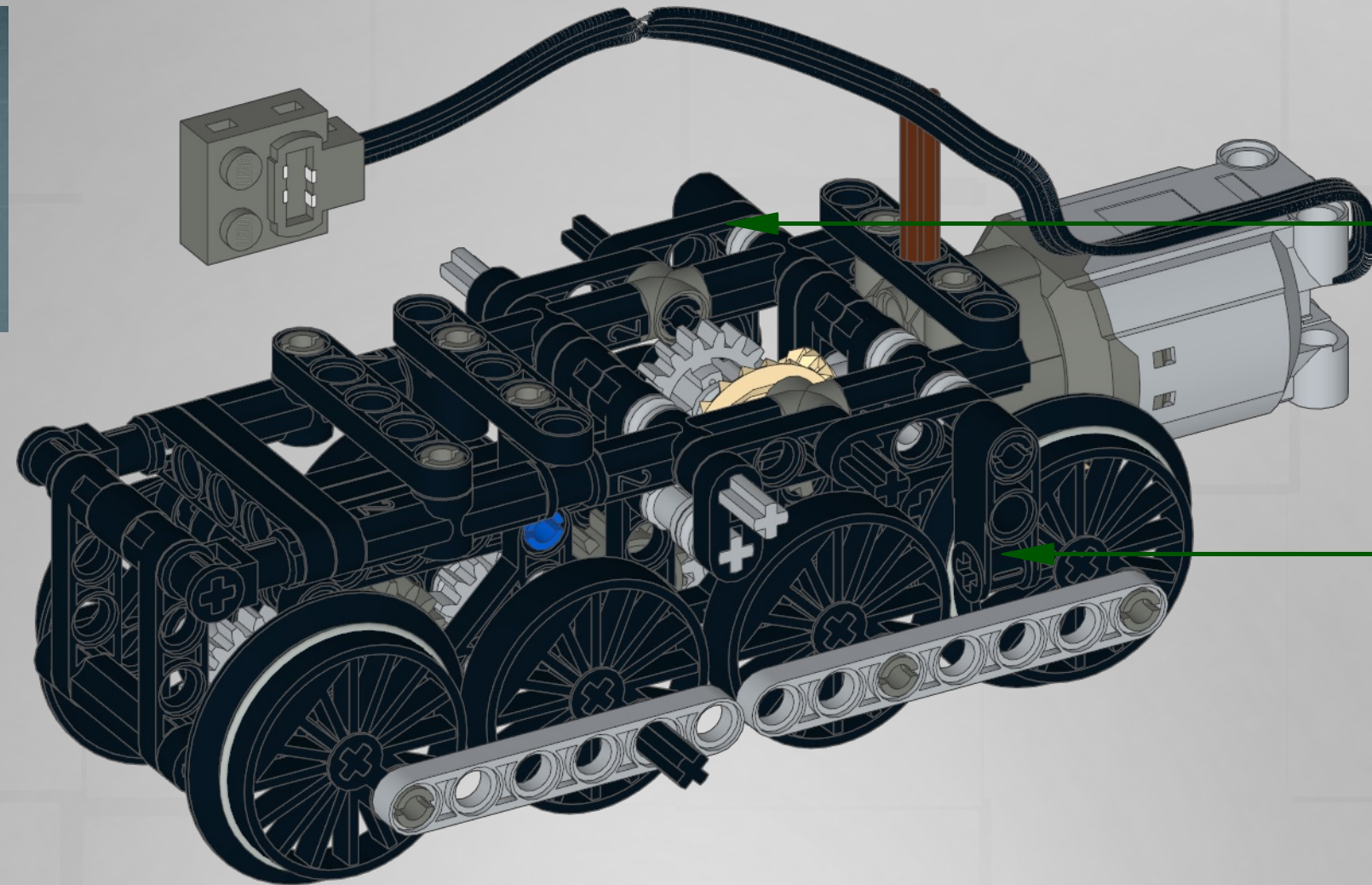

15

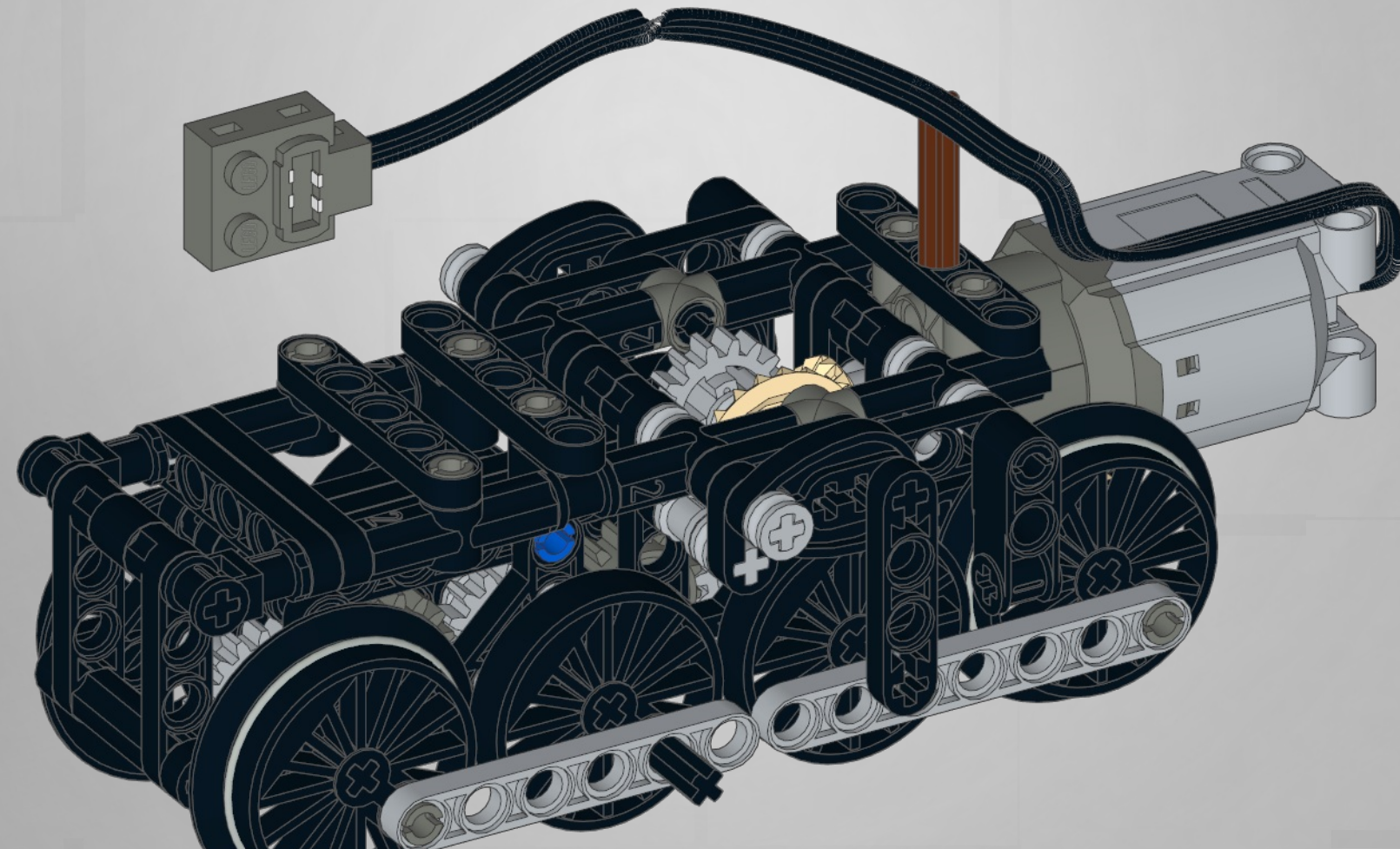

1

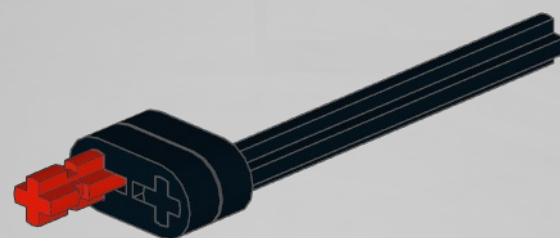
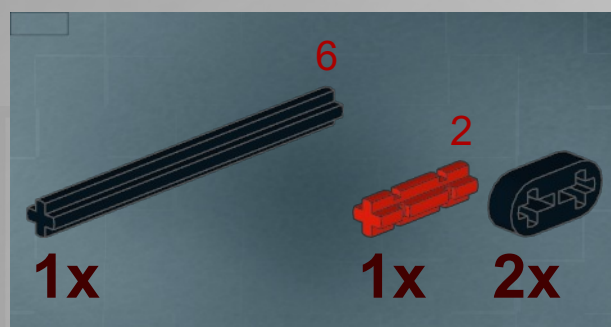

2

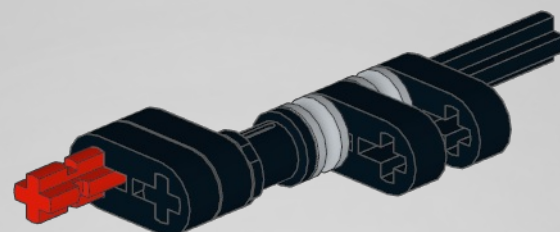

3

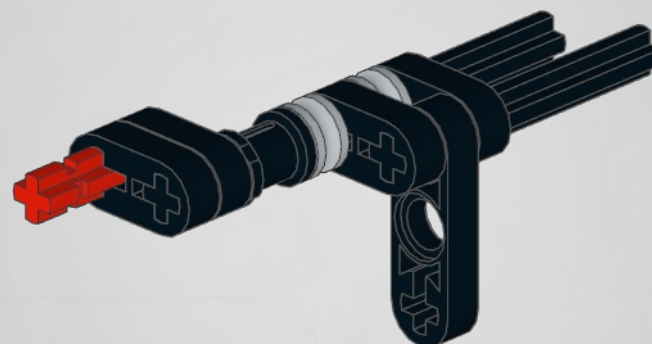
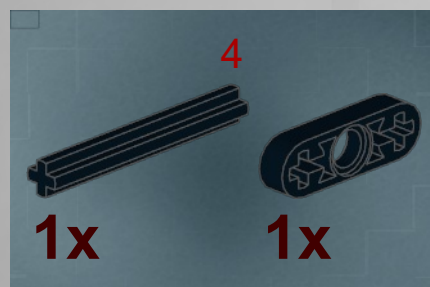

4

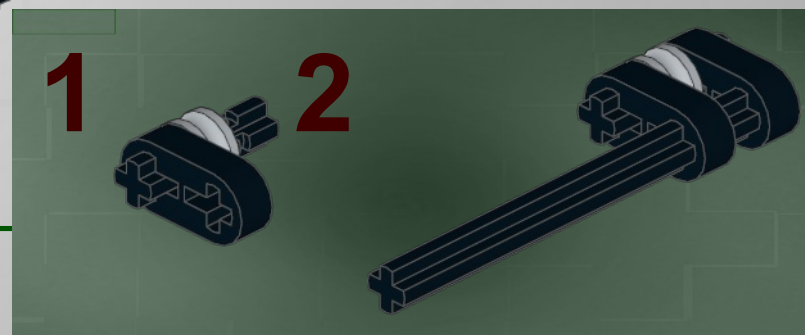
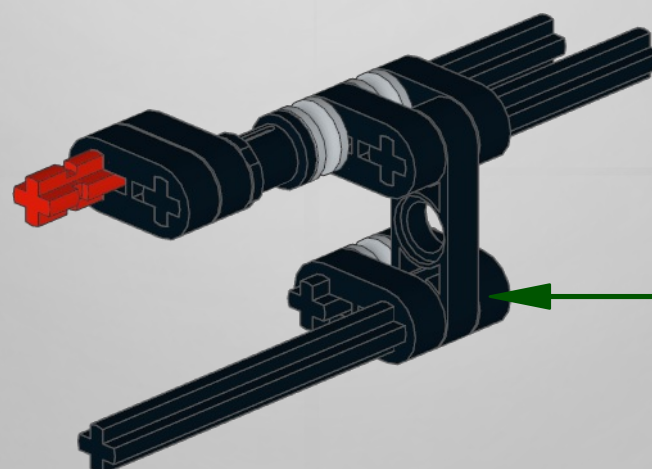
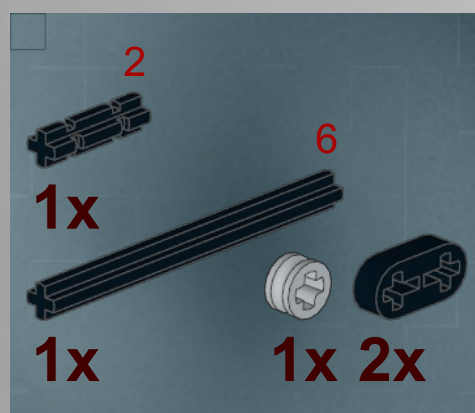

5

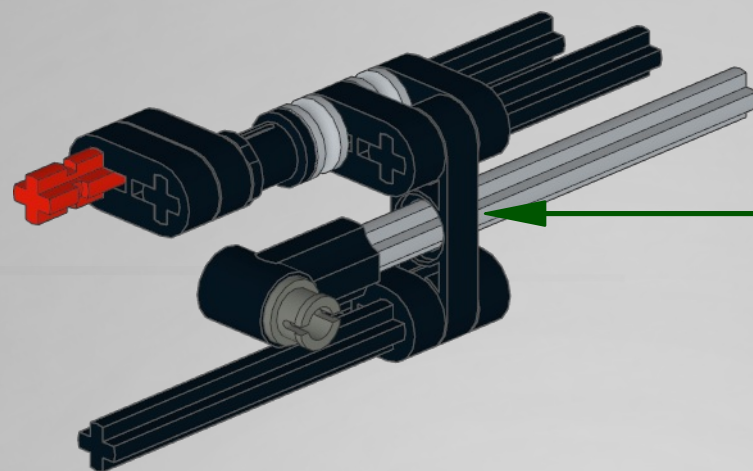
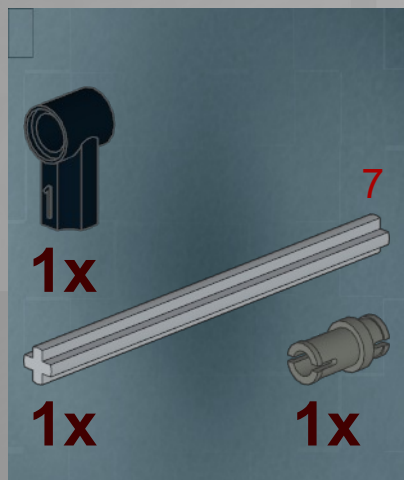

6

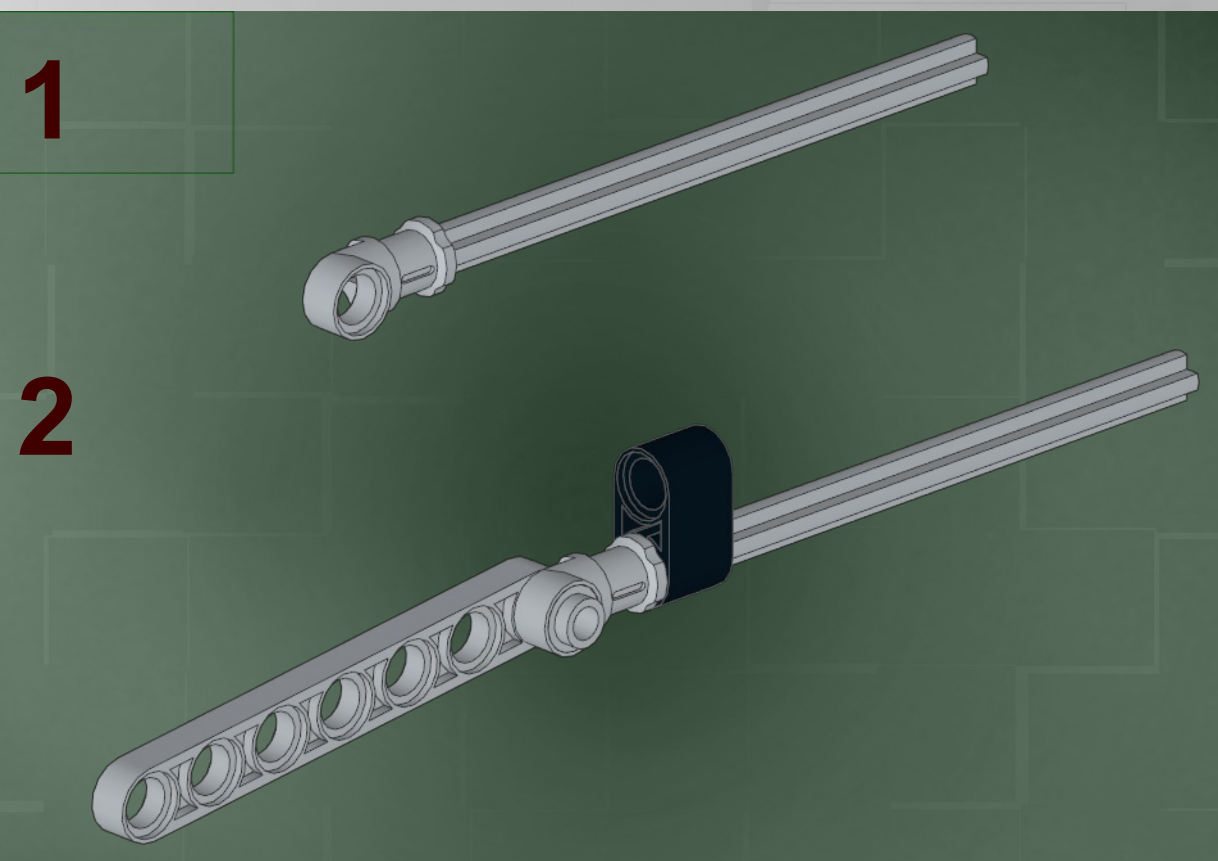
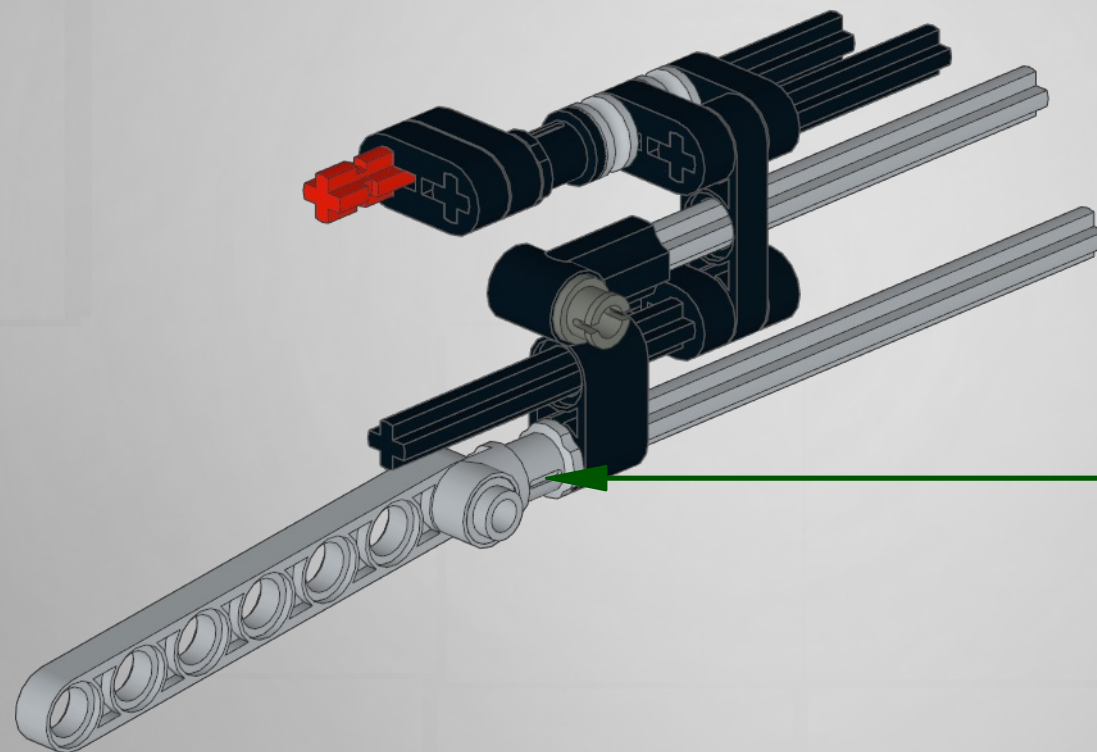
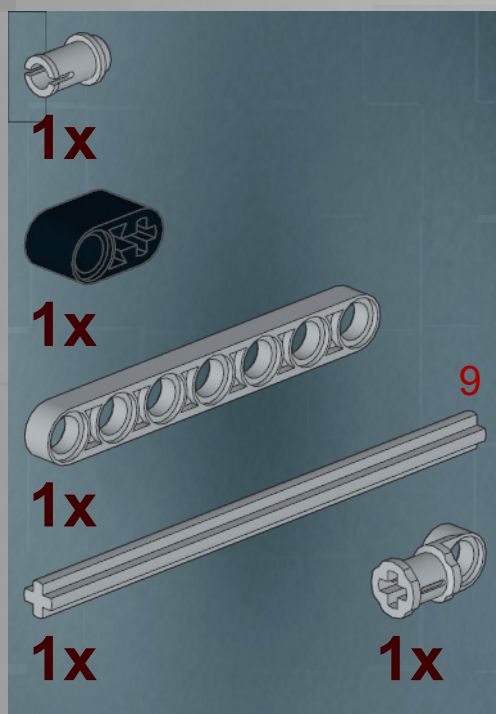

1

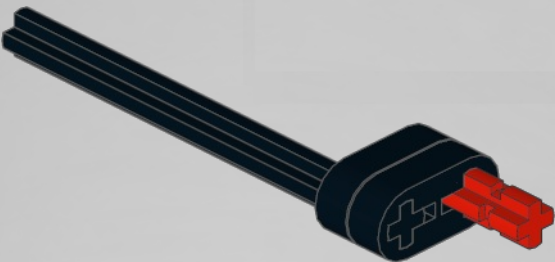
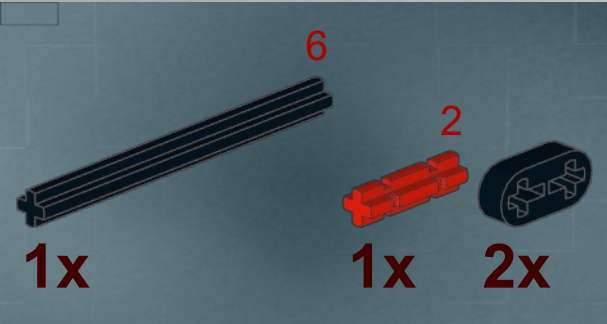

2

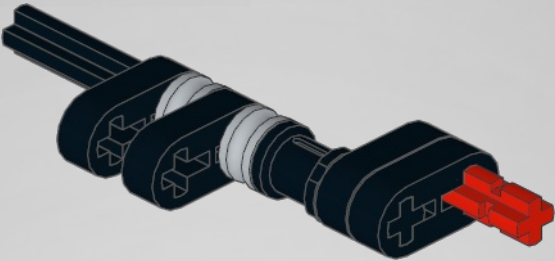

3

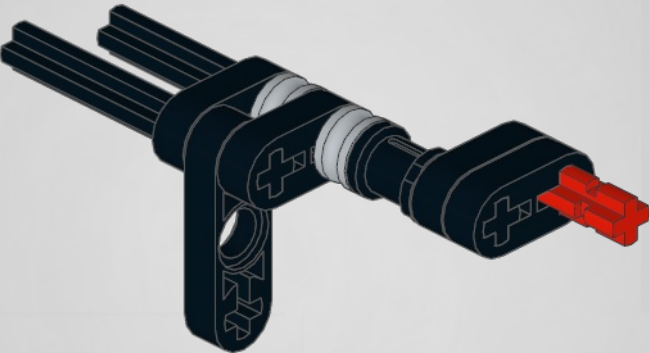

4

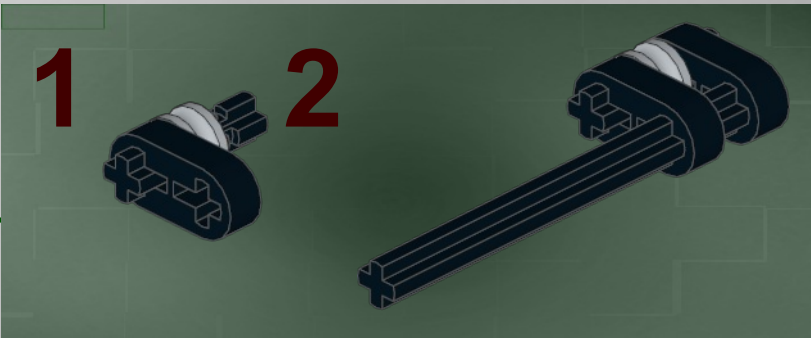
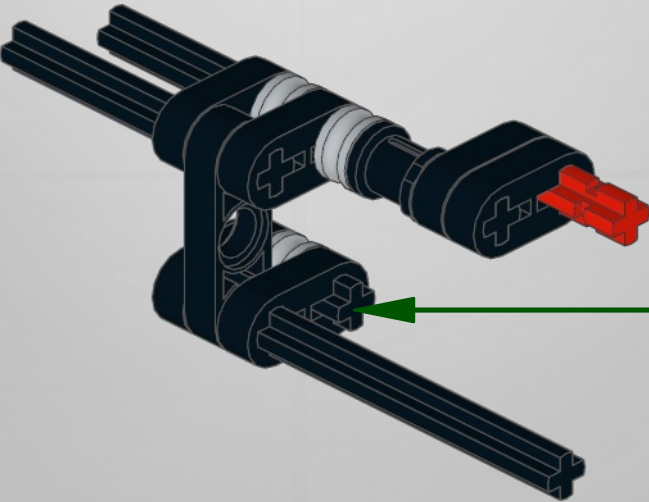
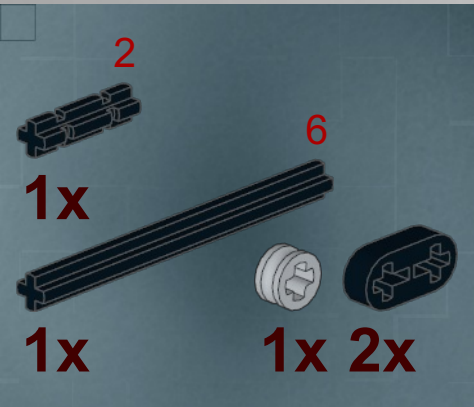

5

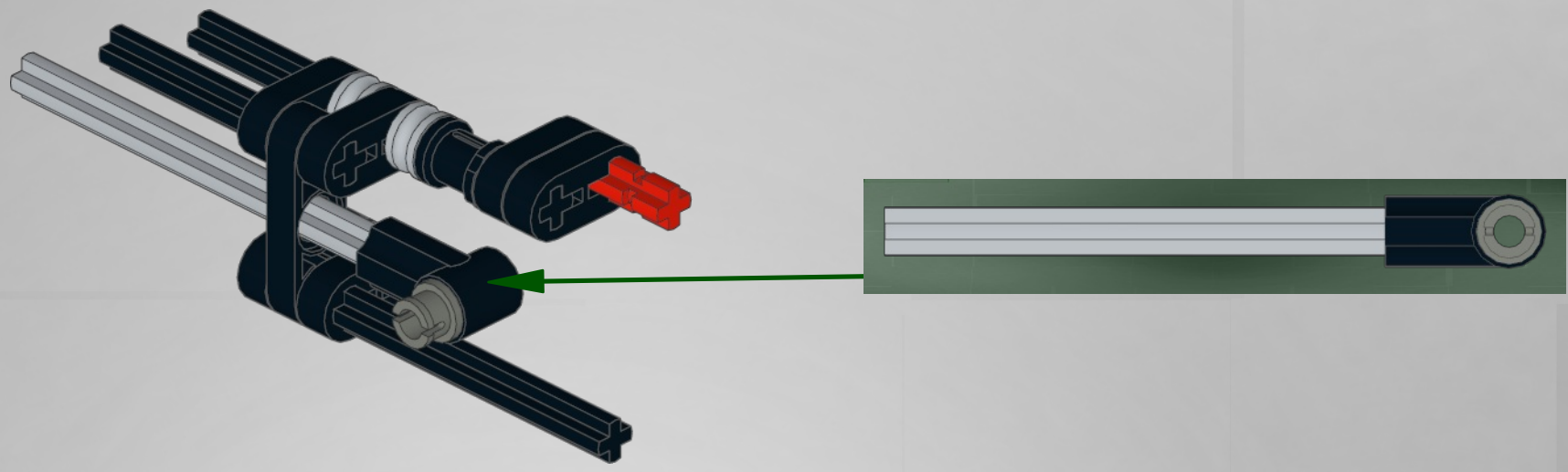
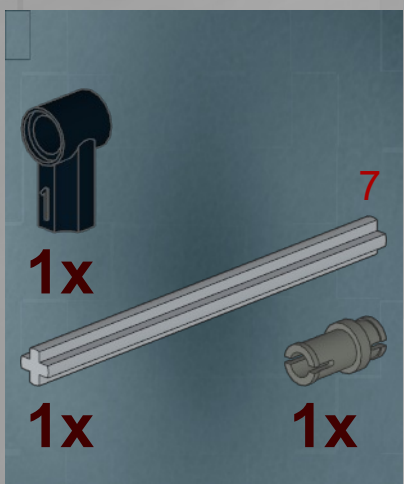

6

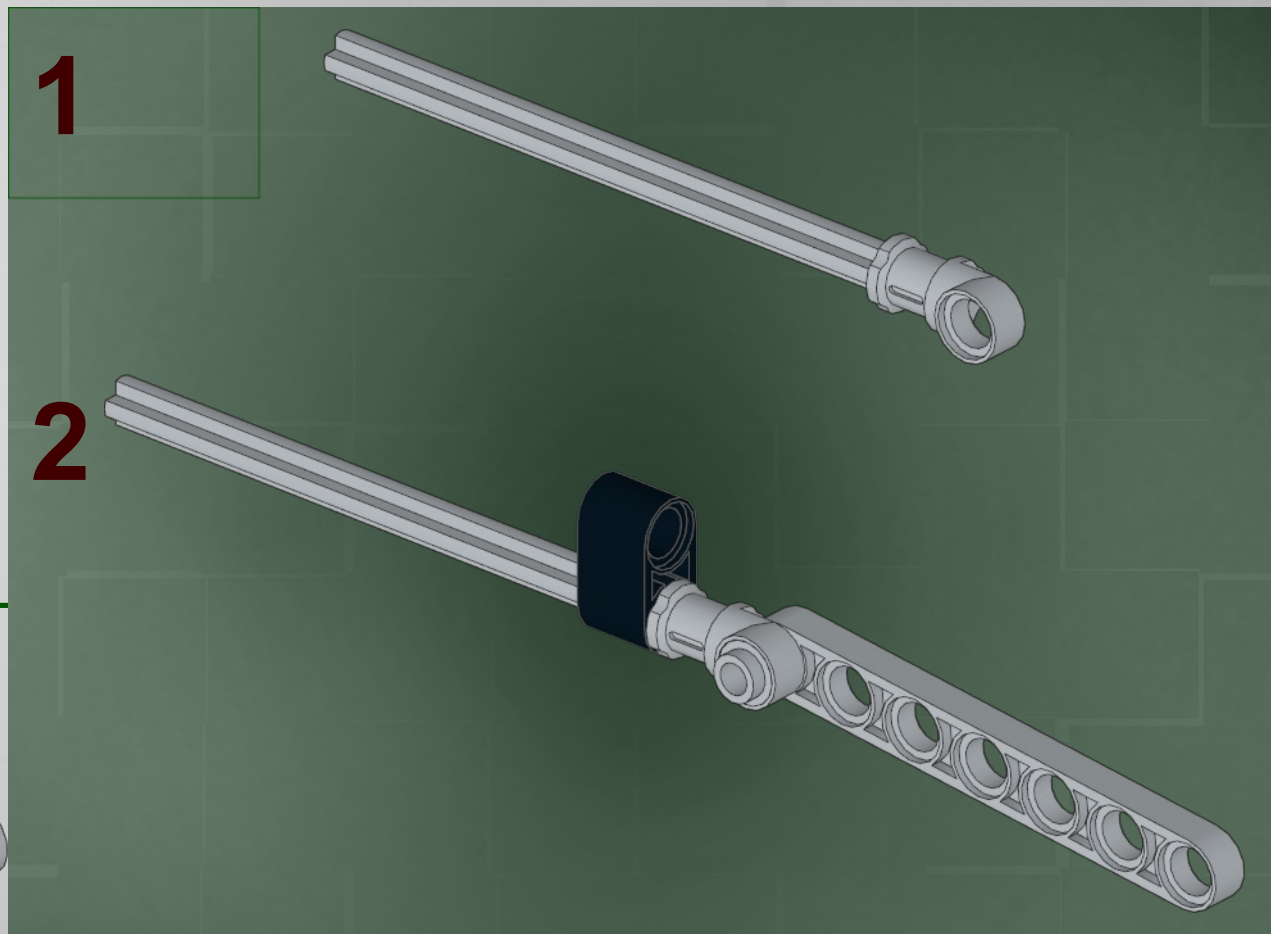
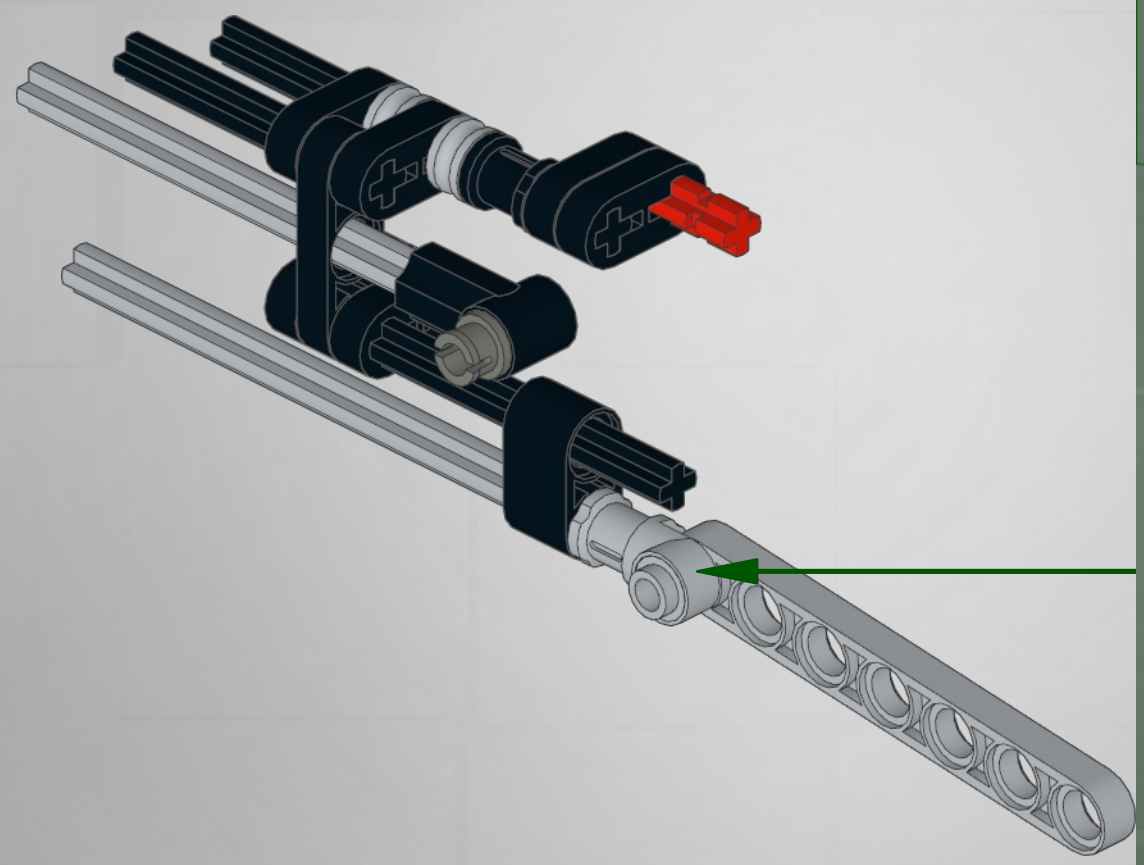
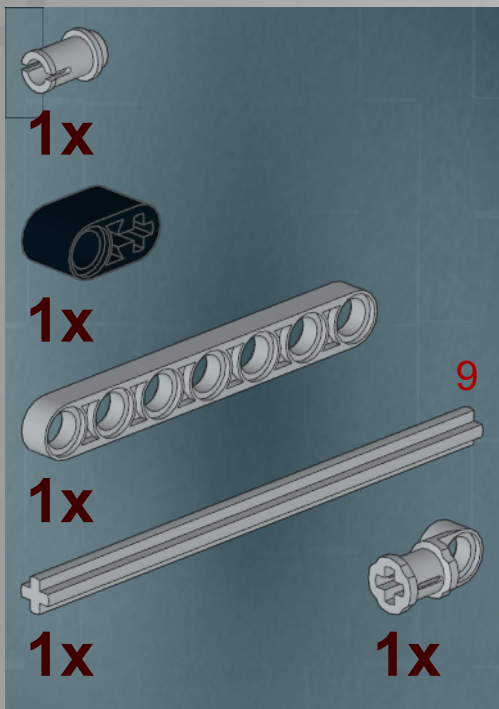

16

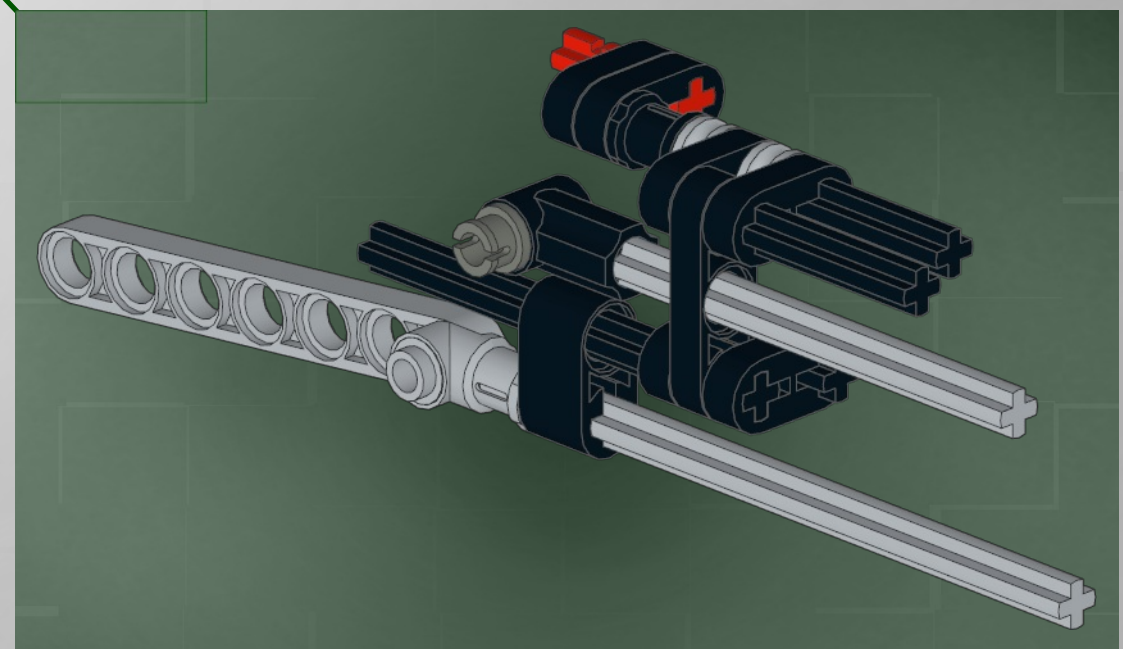
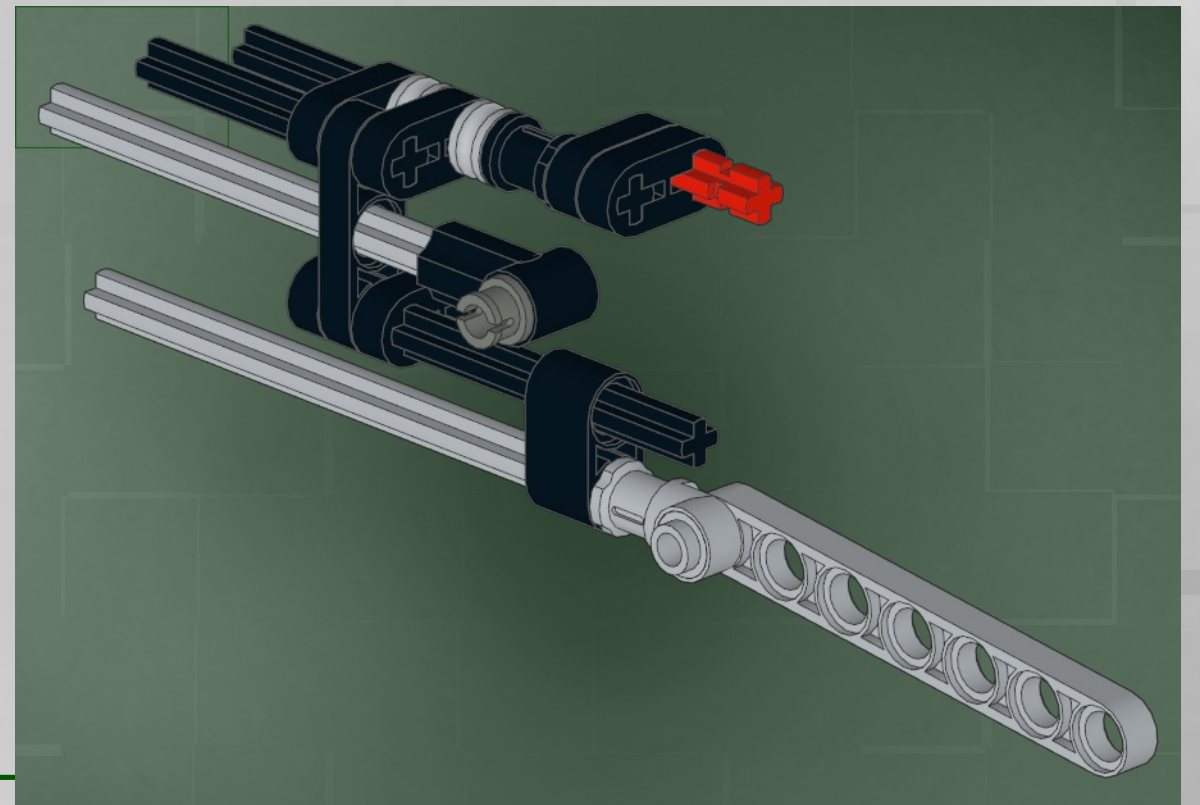
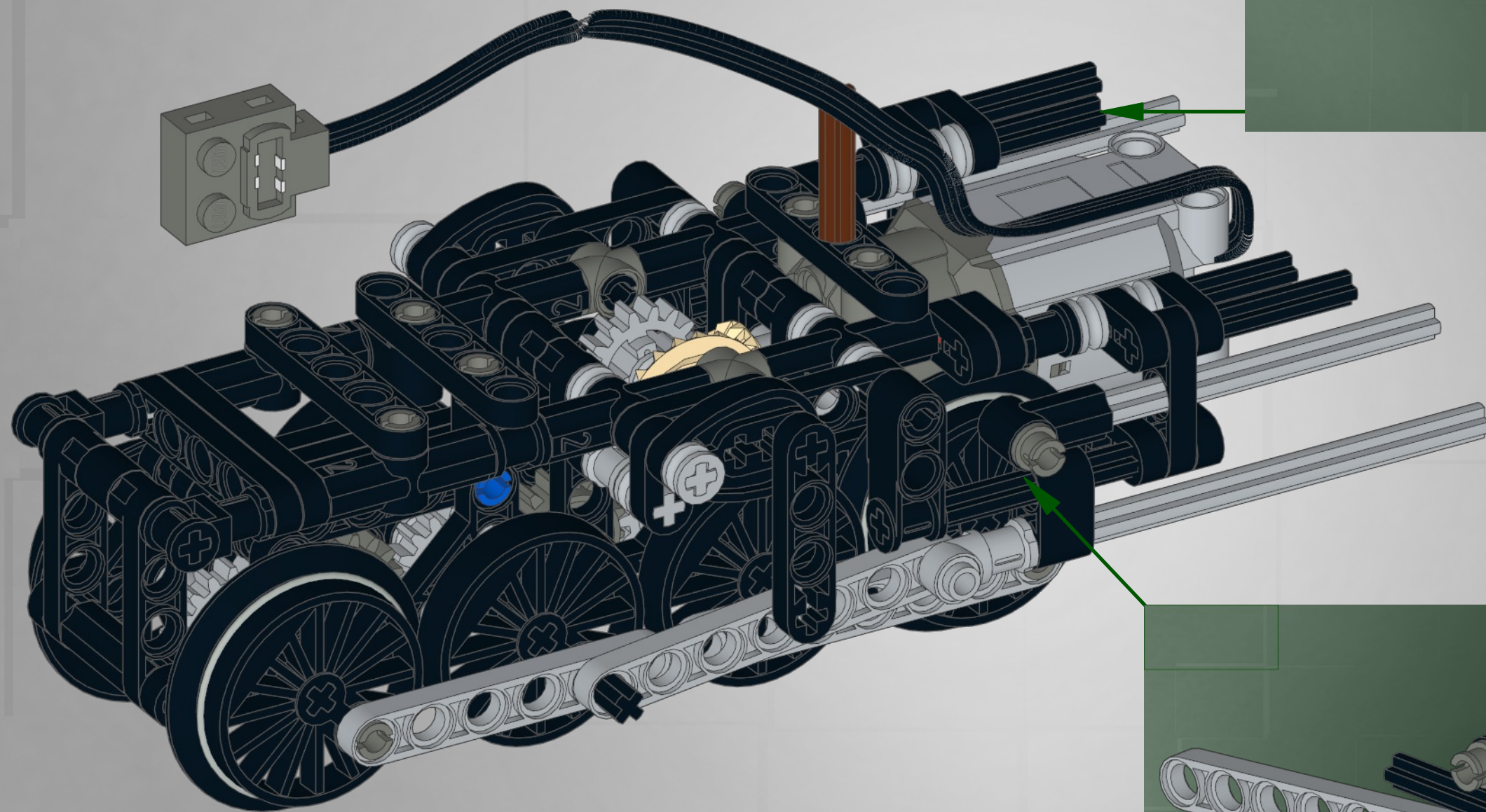

17

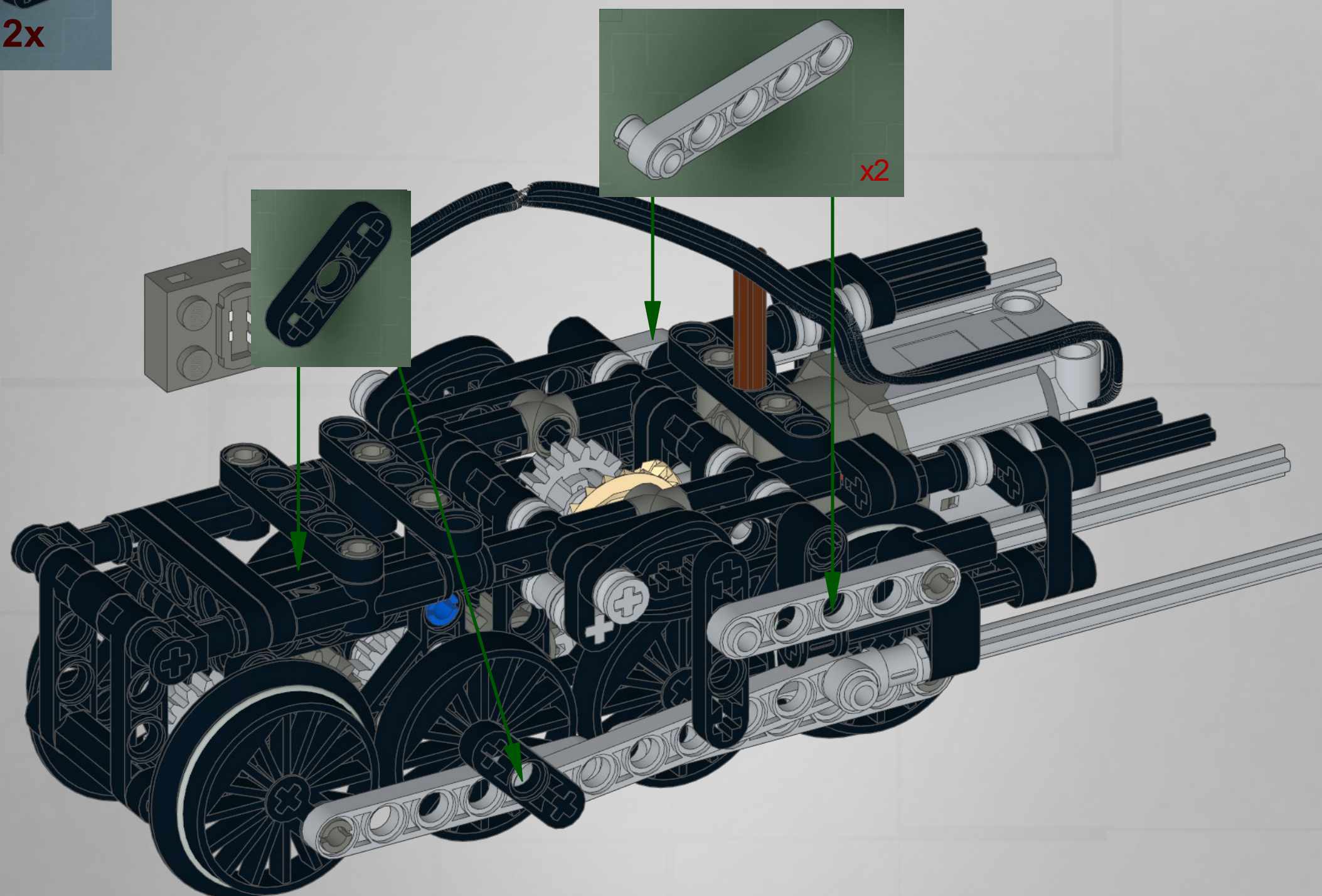
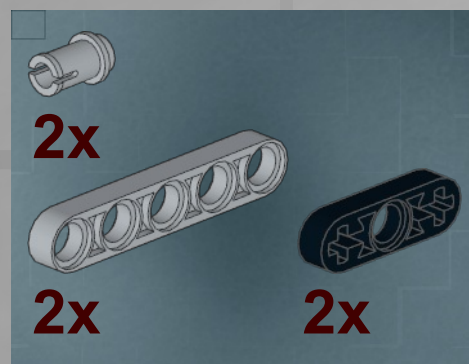

18

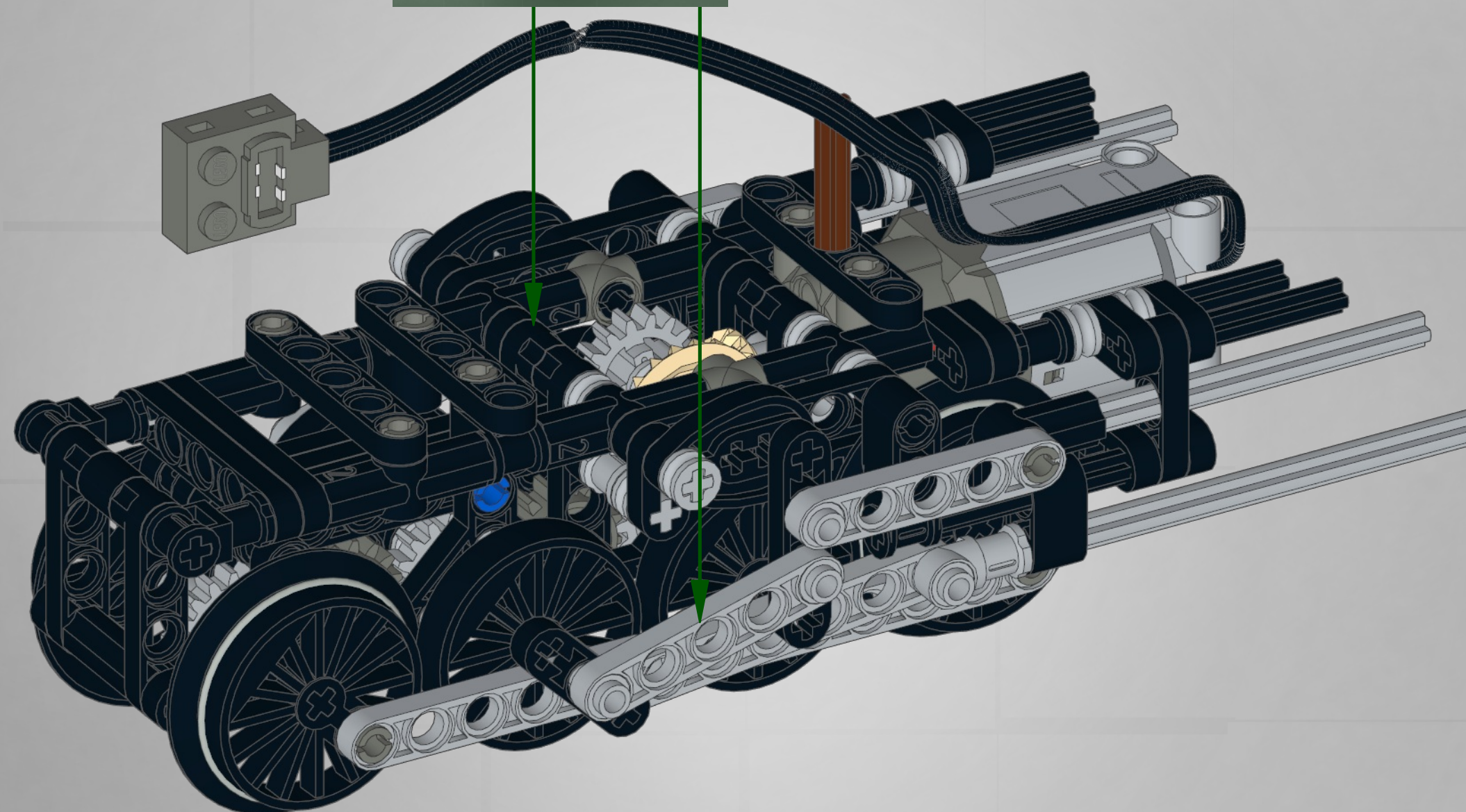
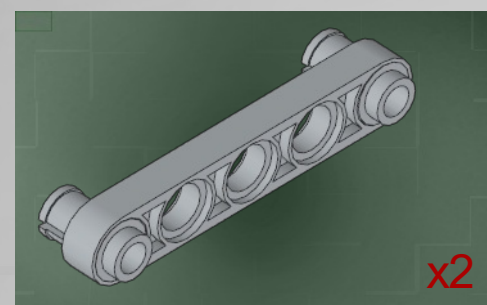
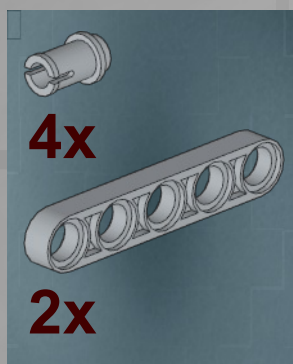

1

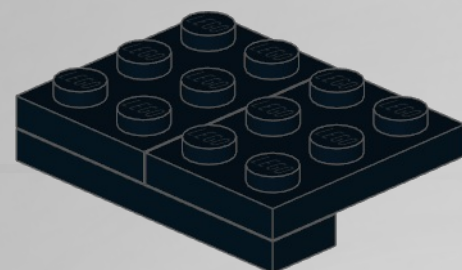
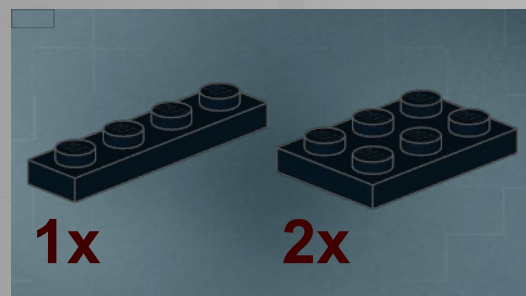

2

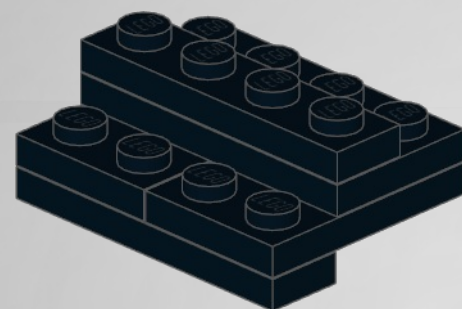
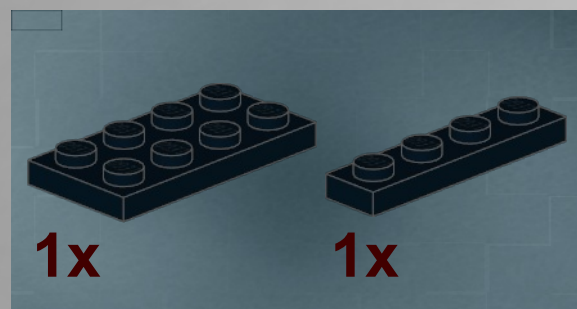

3

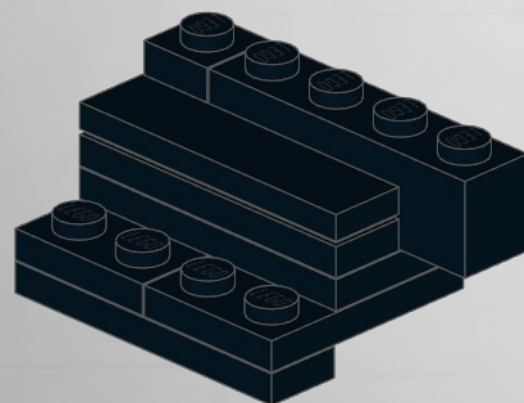
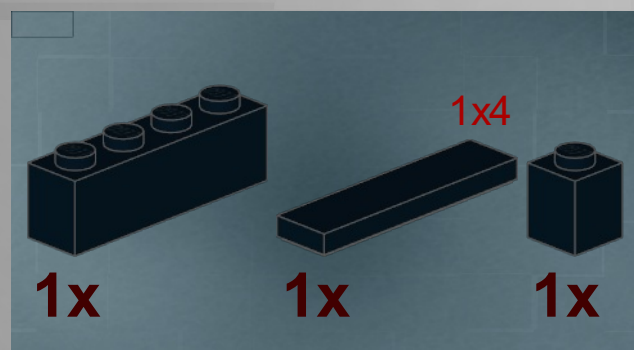

4

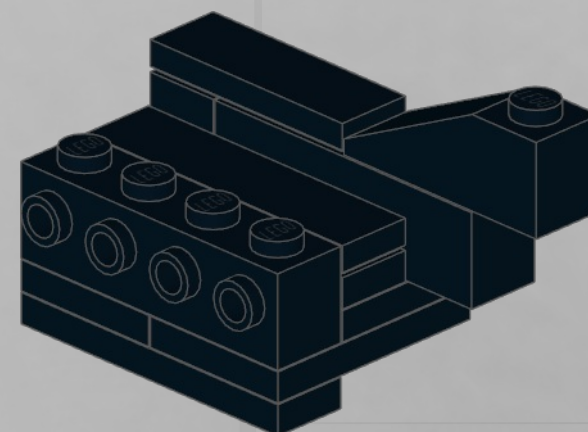
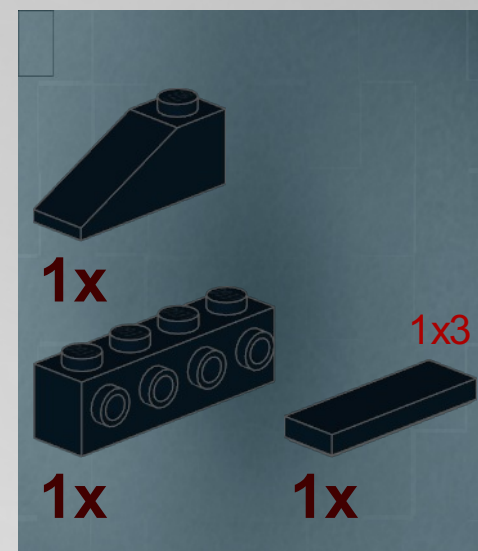

5

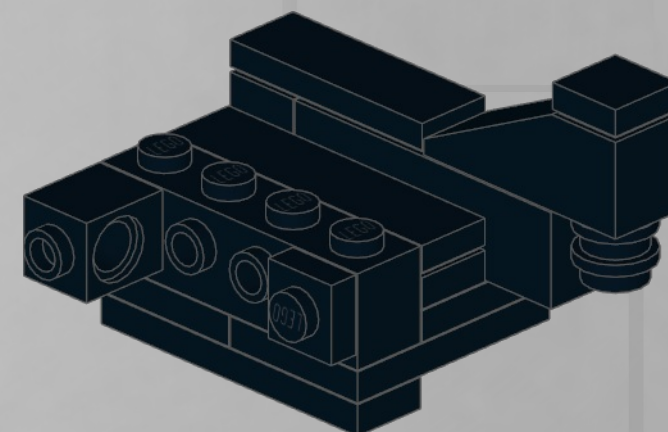

1

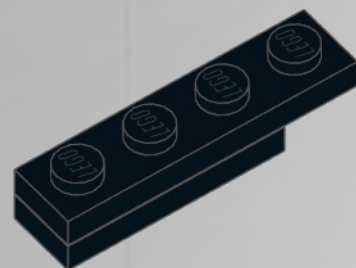
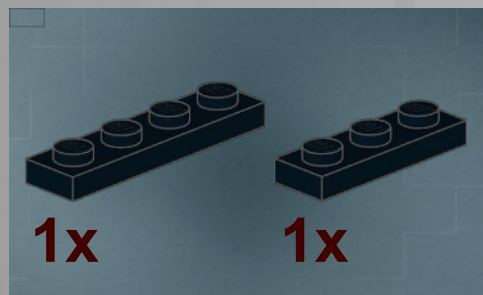

2

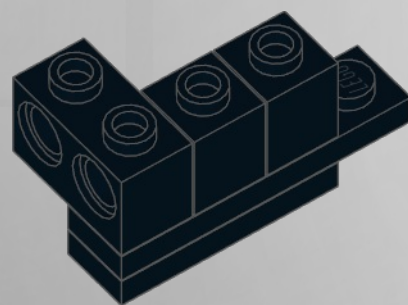

3

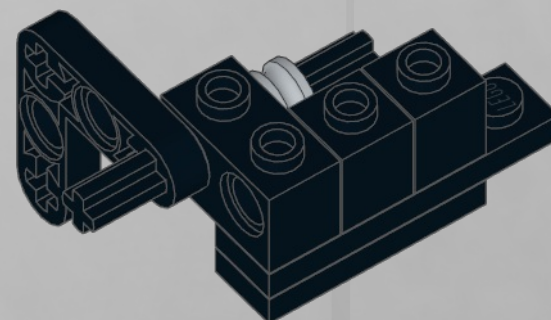
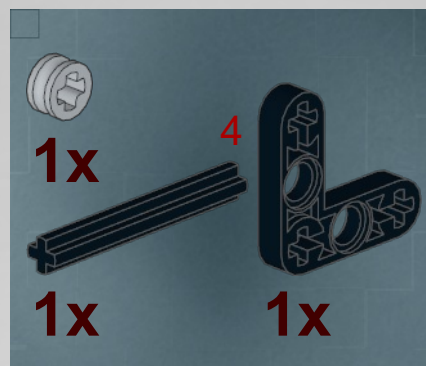

4

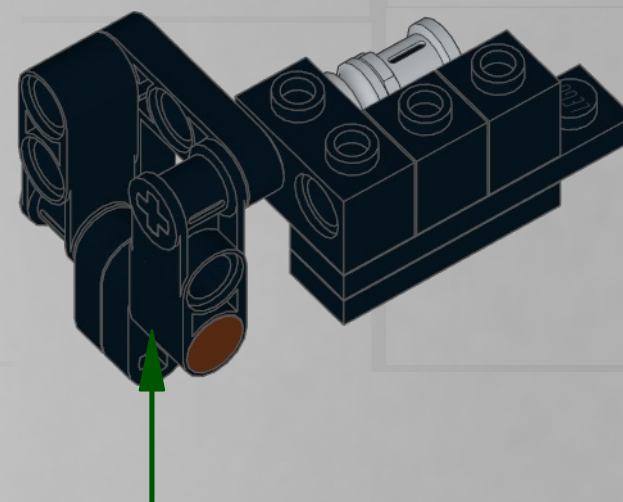
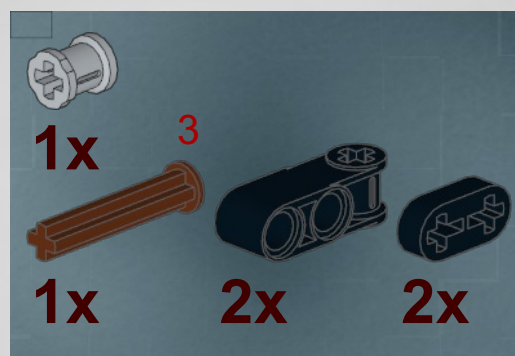

6

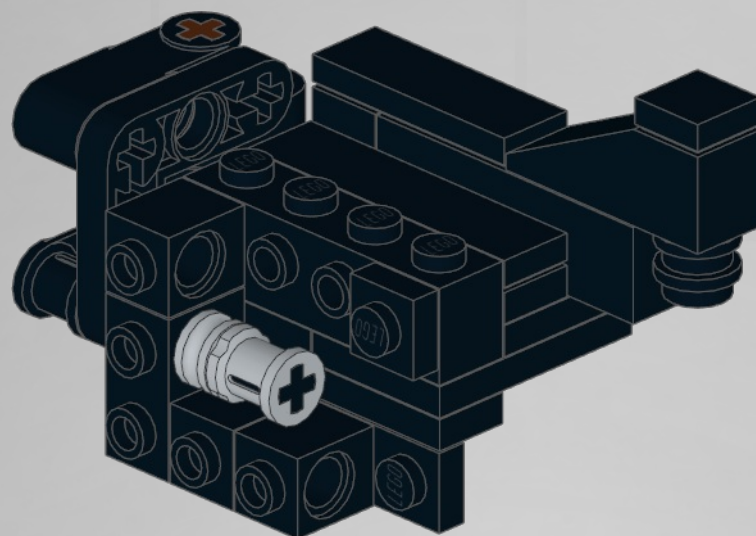

7

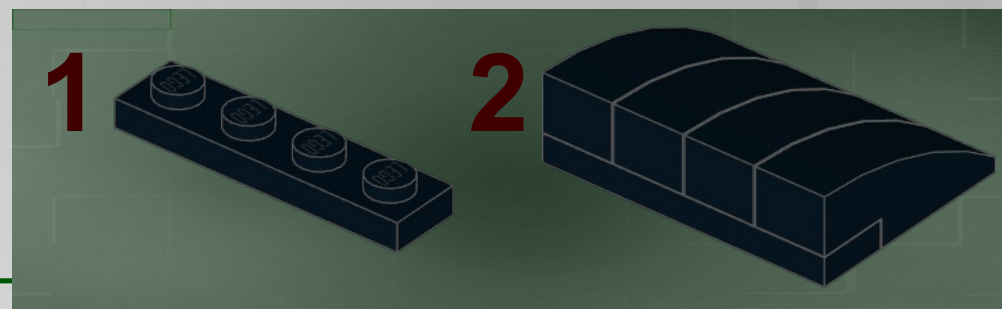
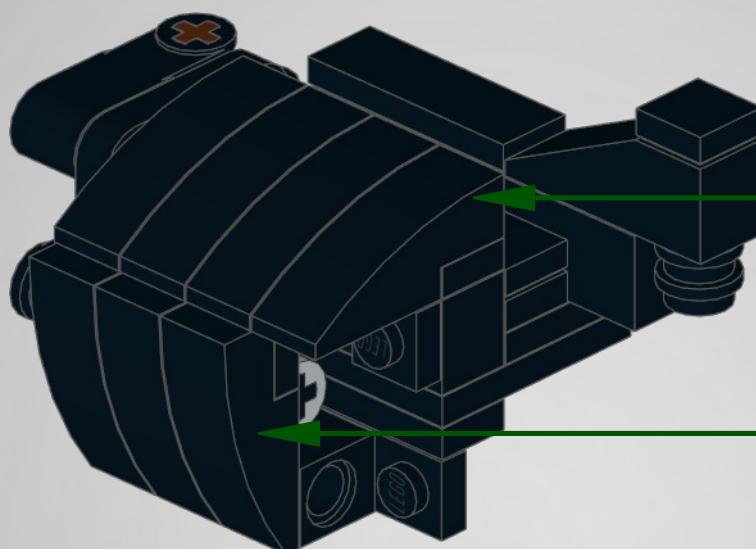
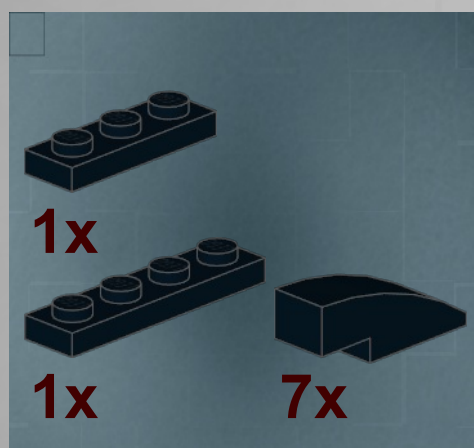

8

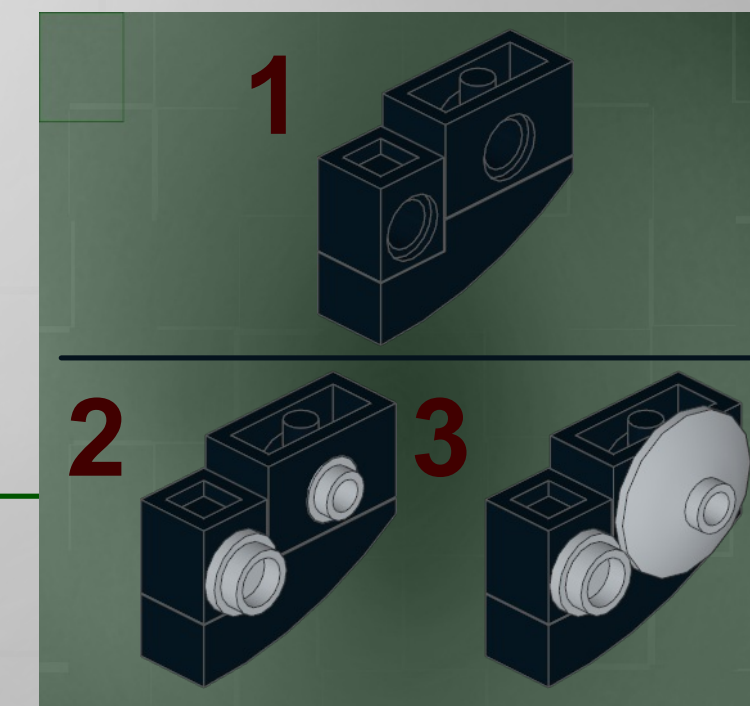
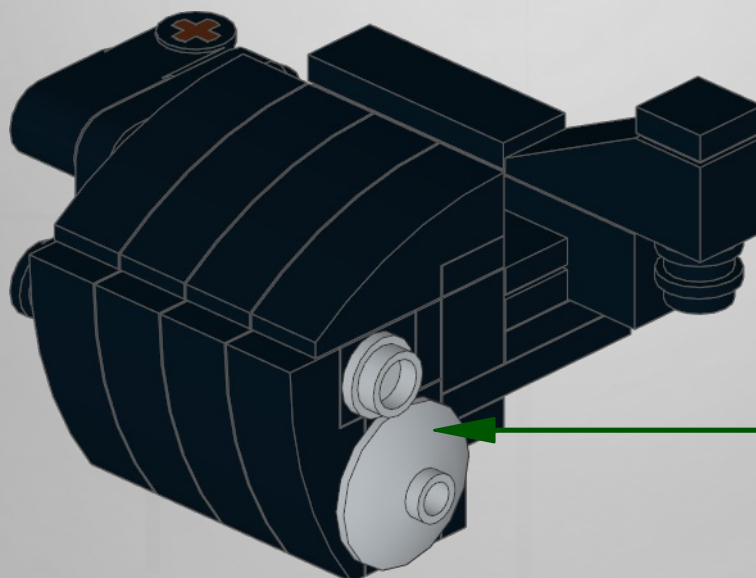
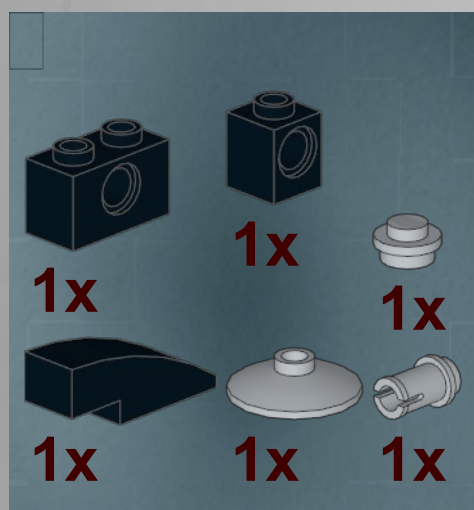

19

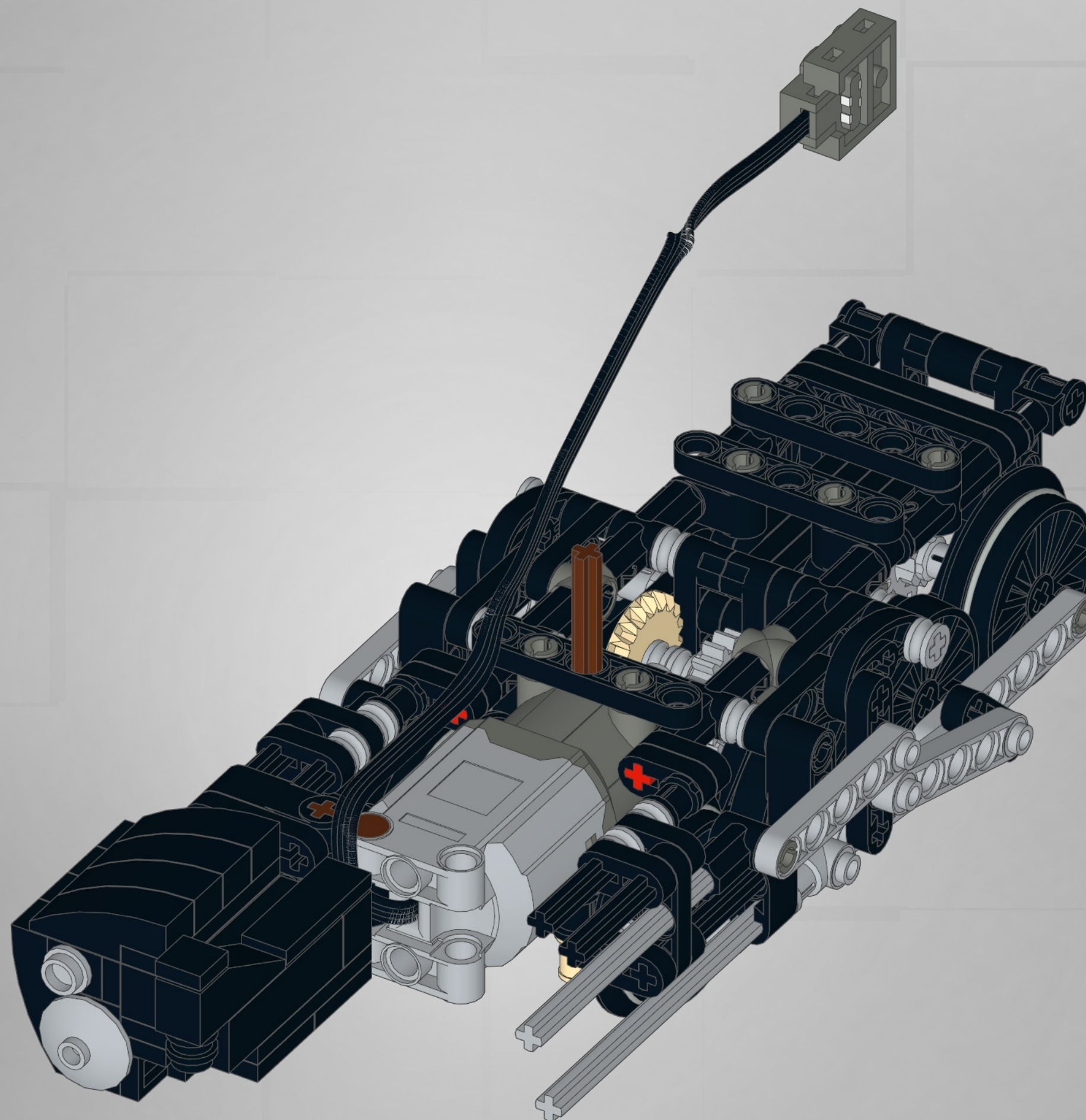
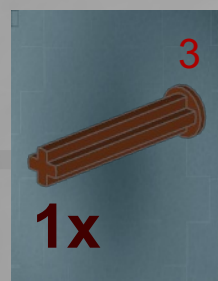

1

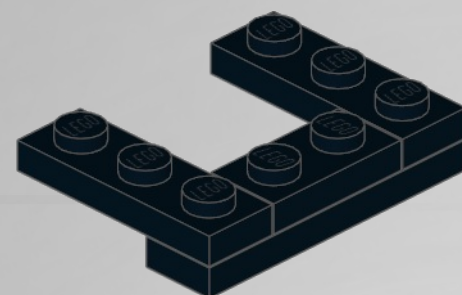
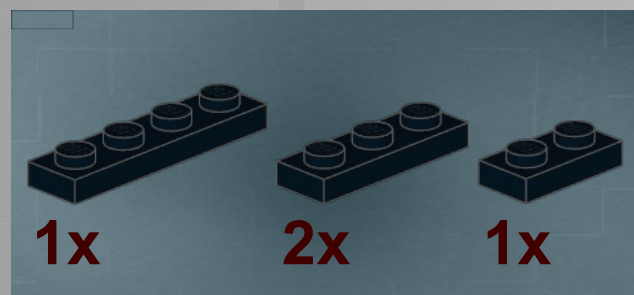

2

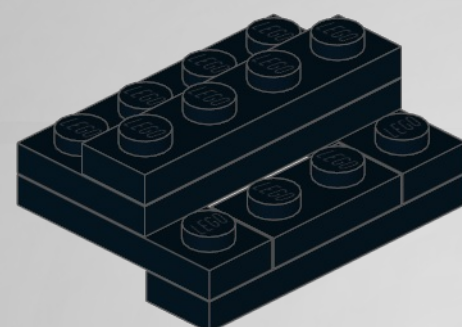
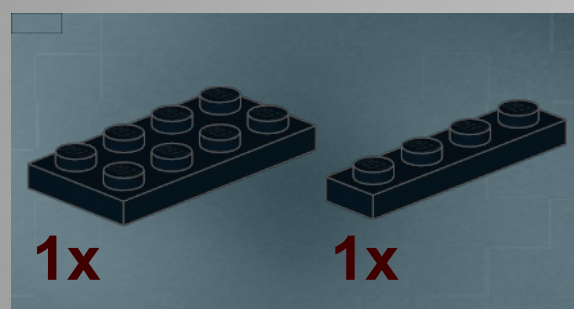

3

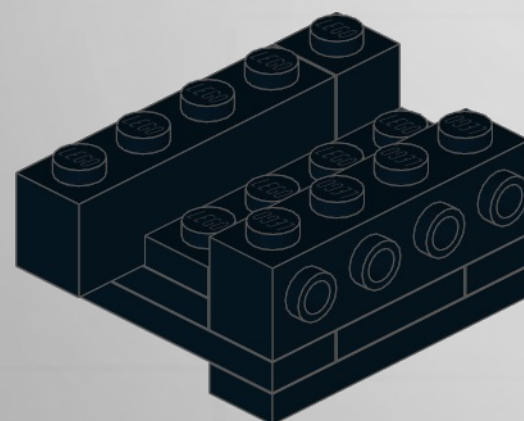
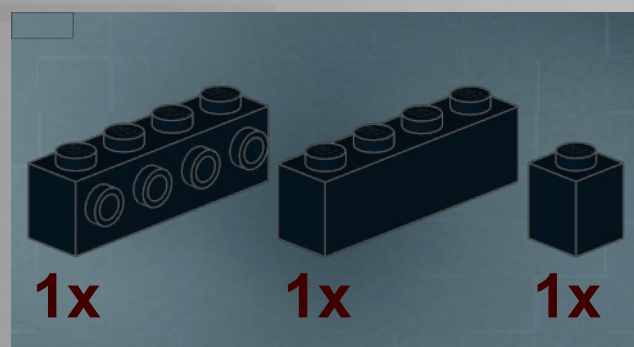

4

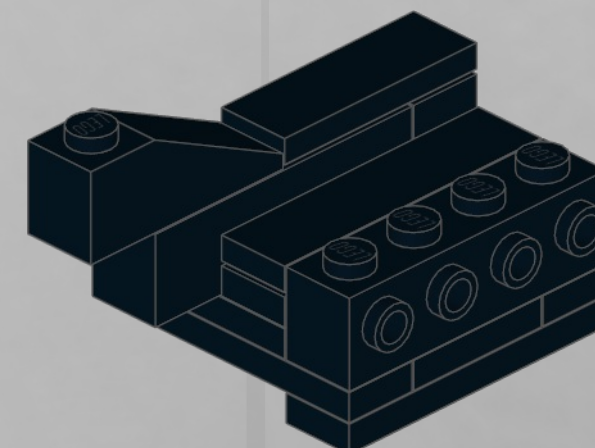
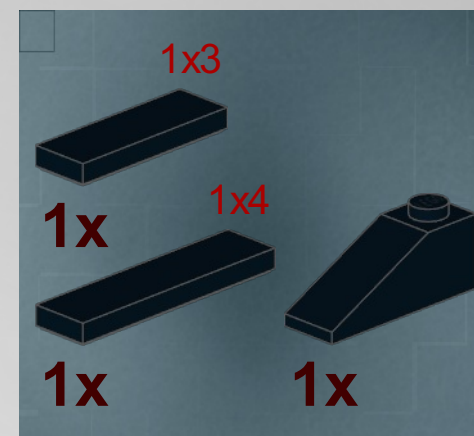

5

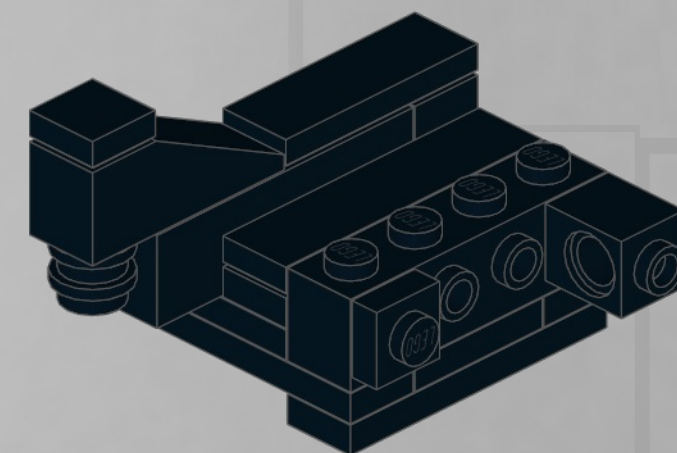

1

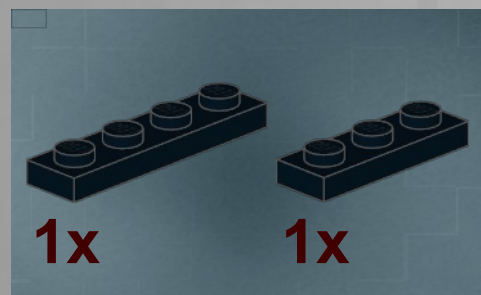

2

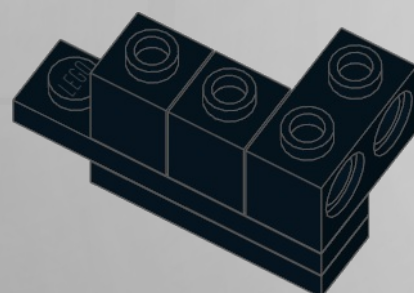

3

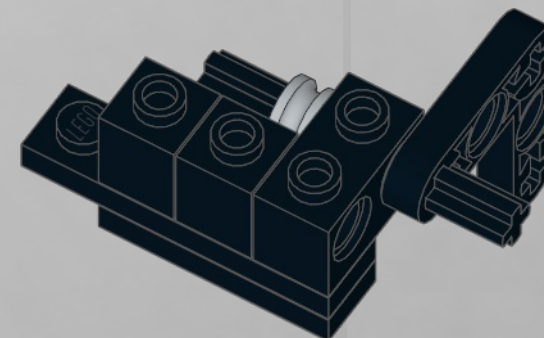
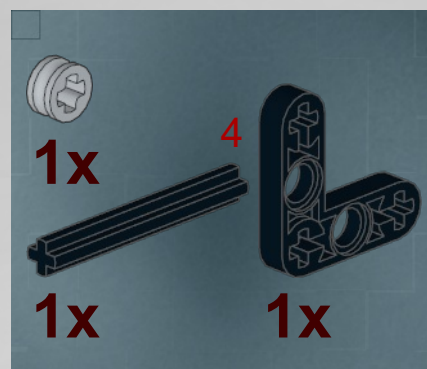

4

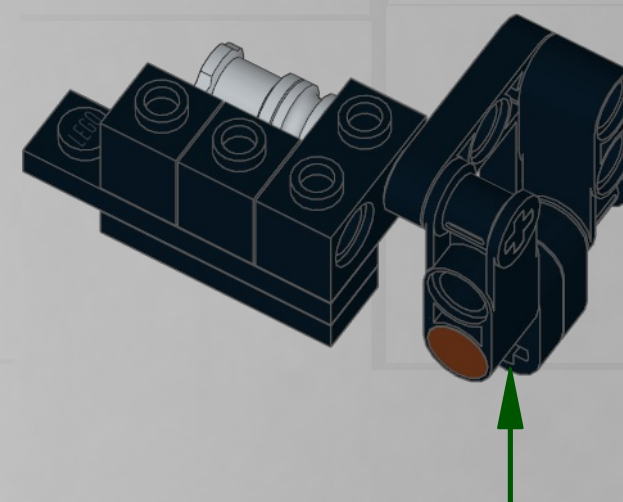

6

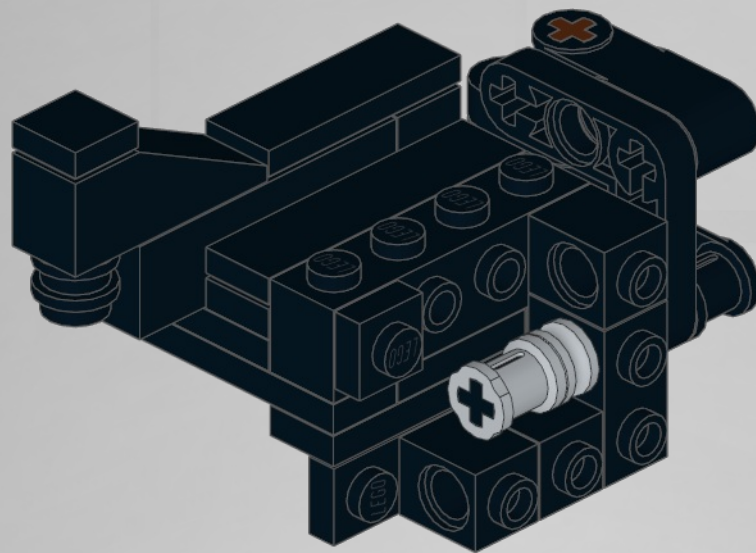

7

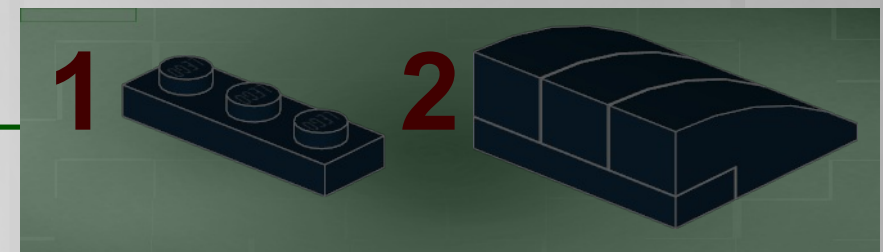
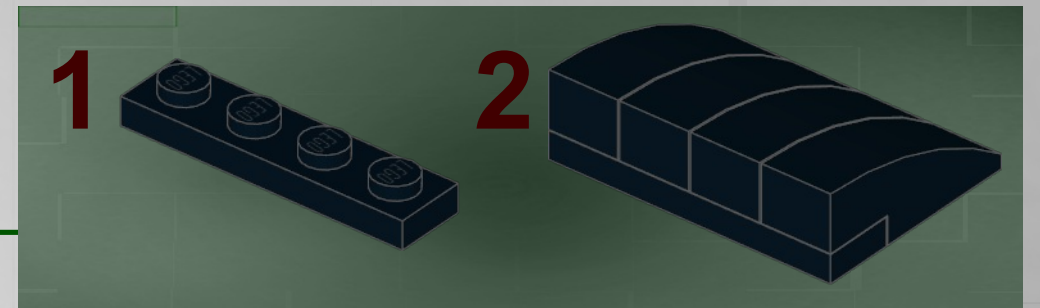
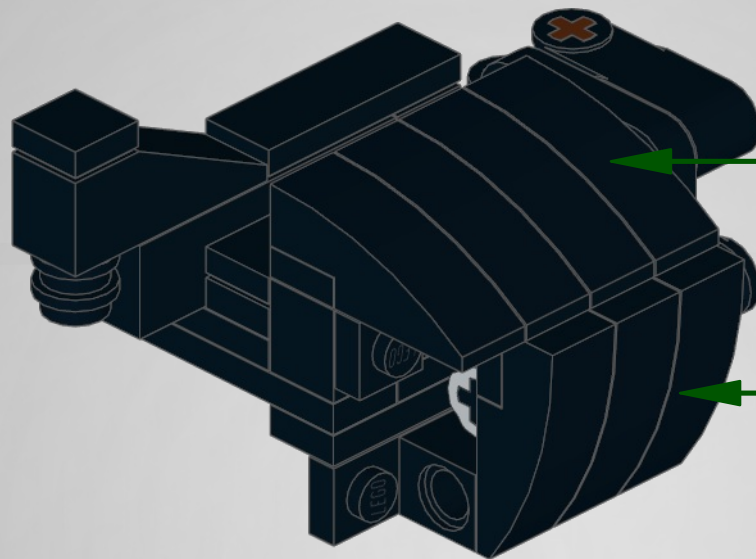
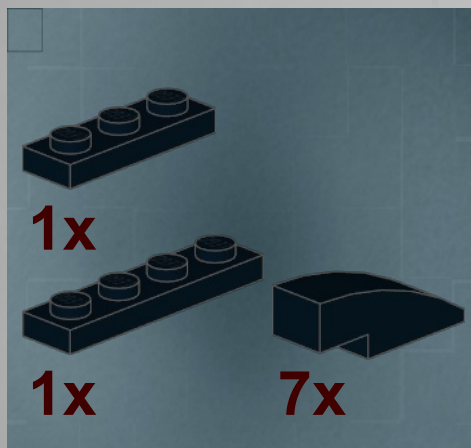

8

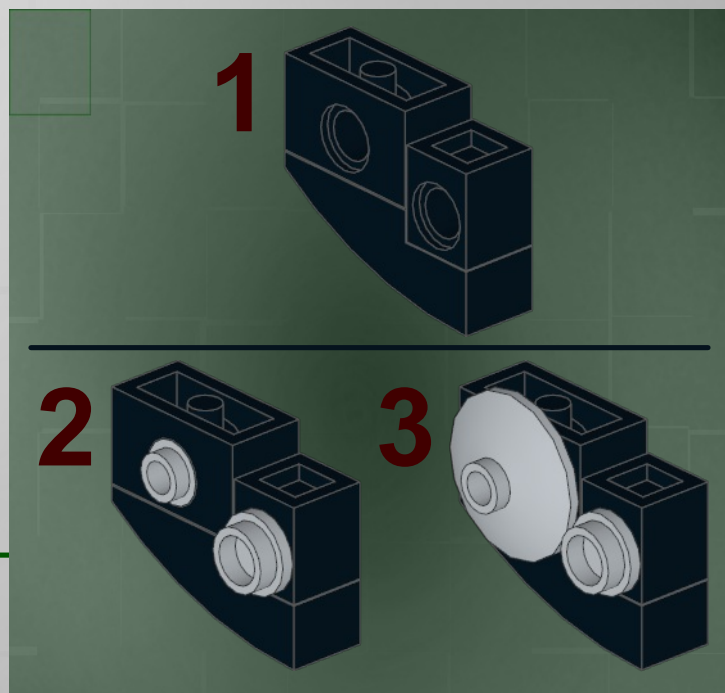
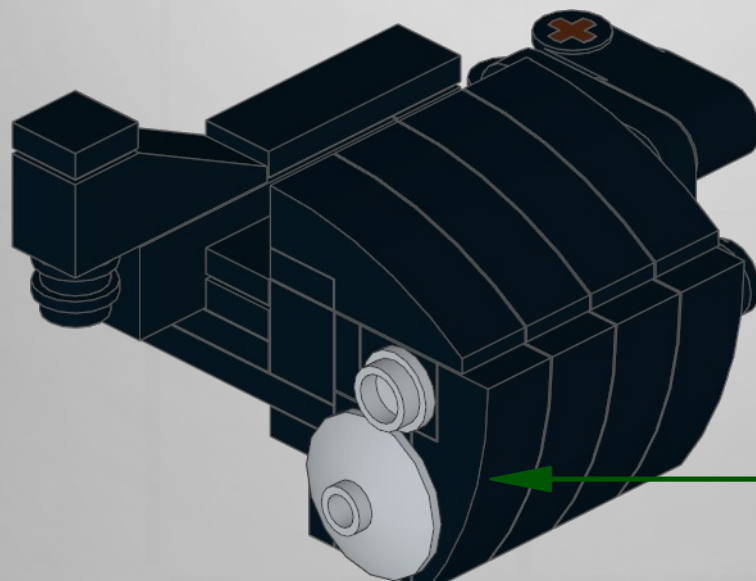
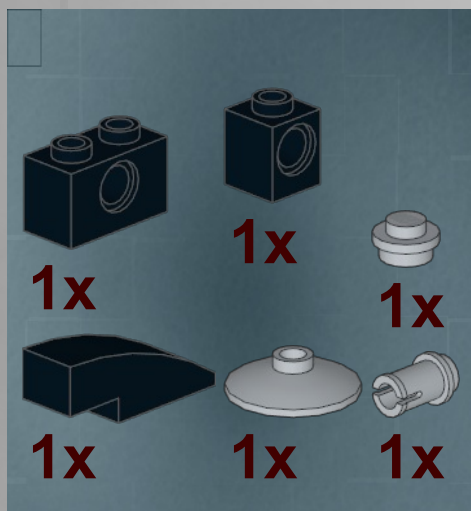

20

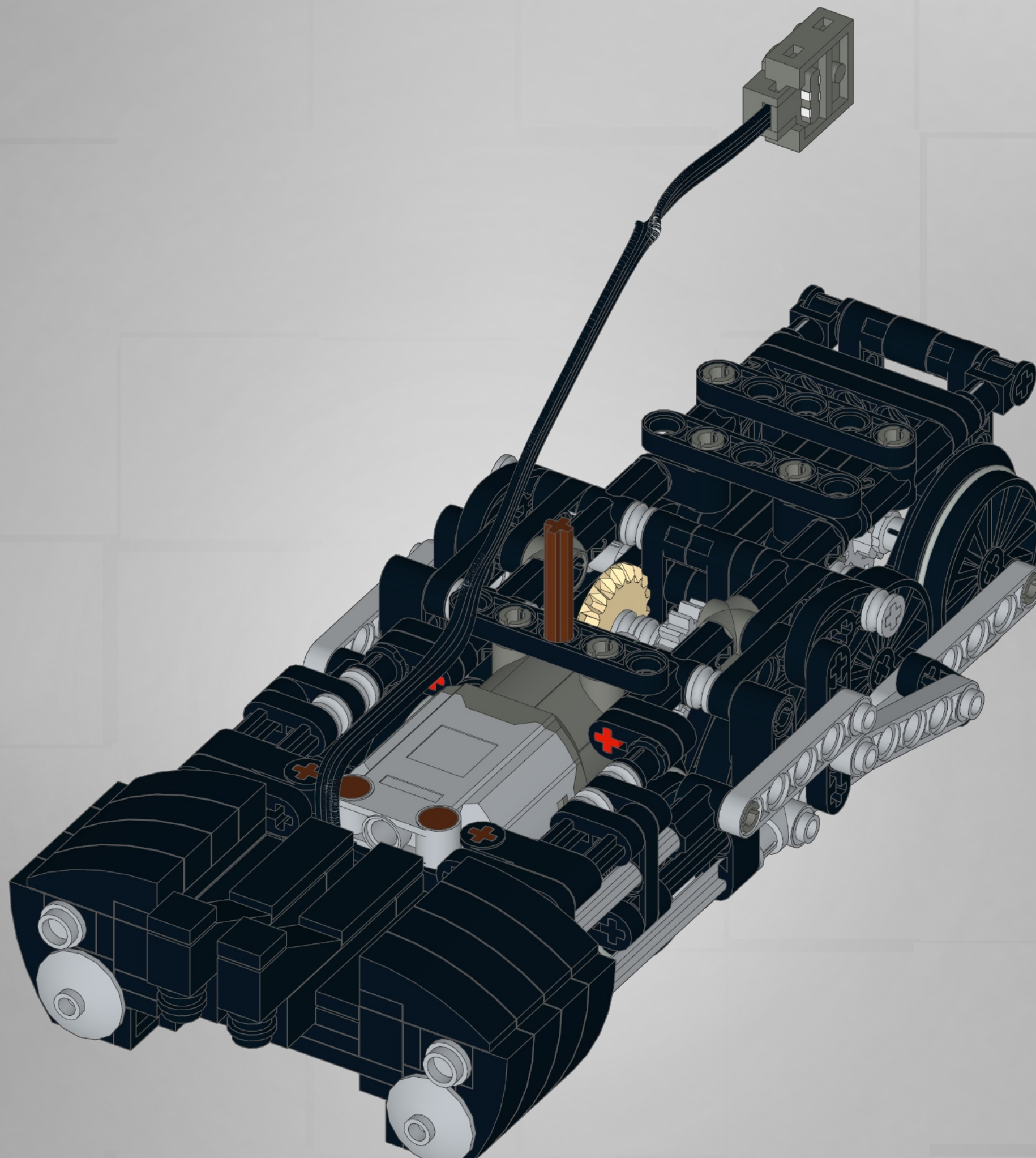
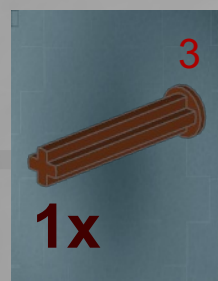

21

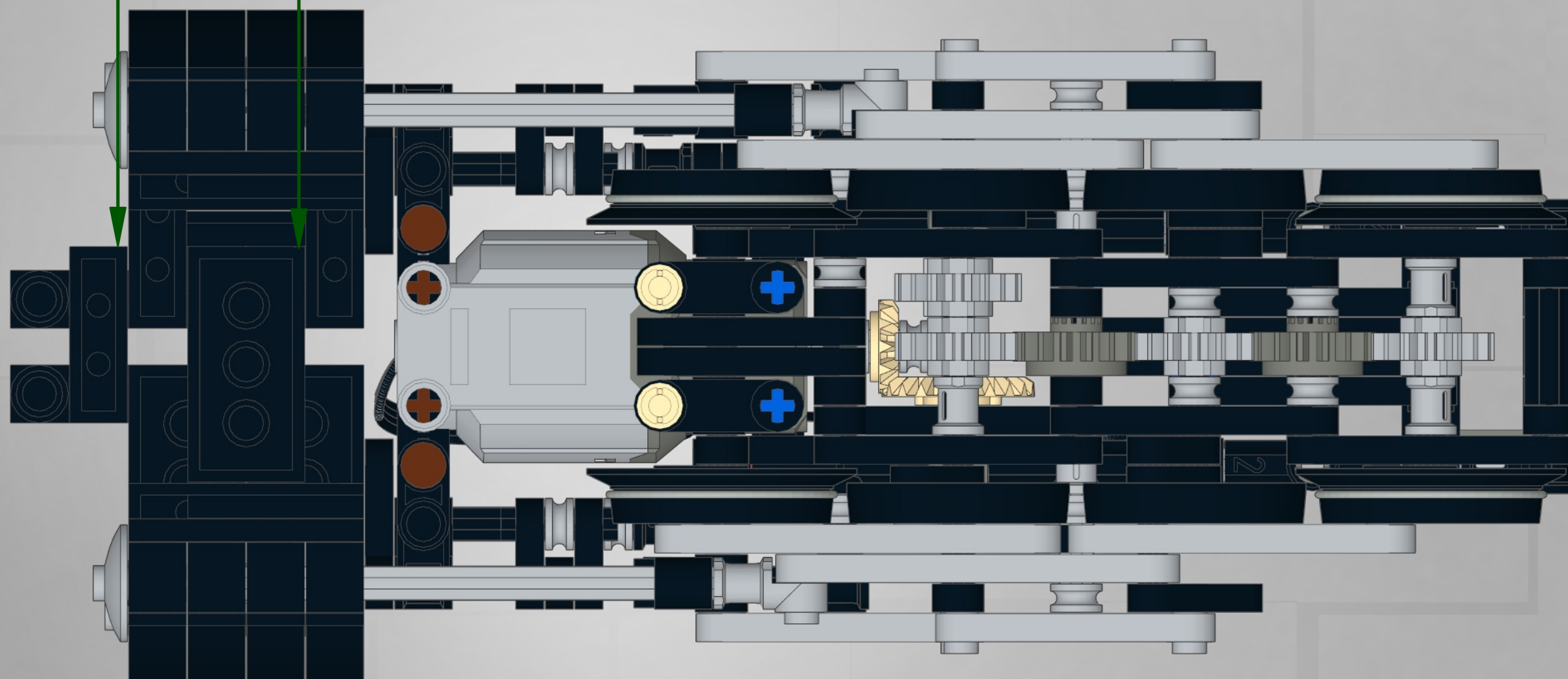
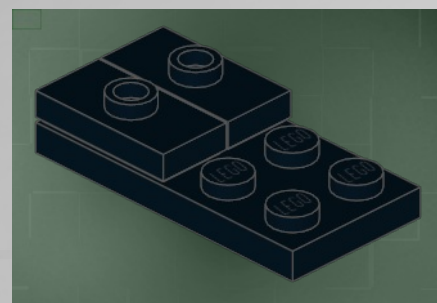
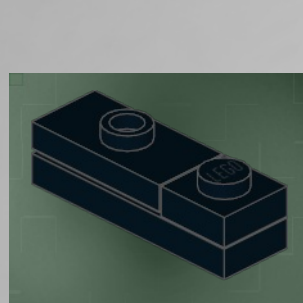
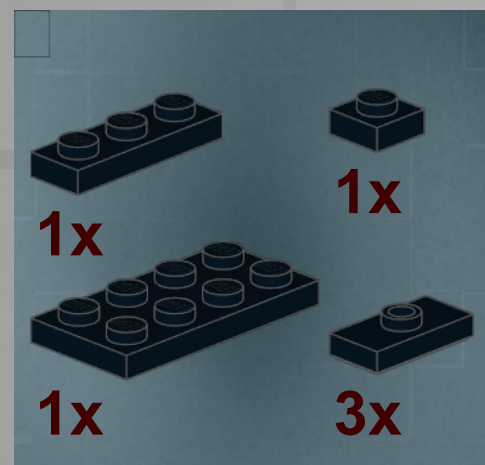

1

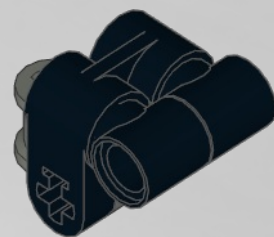

2

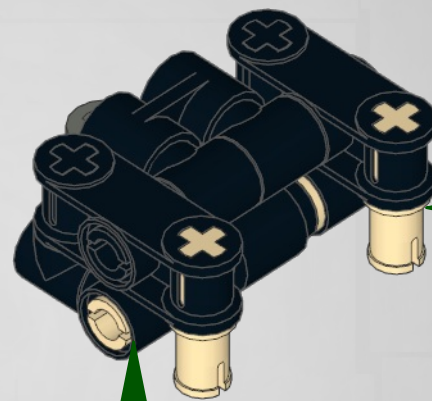

1



2

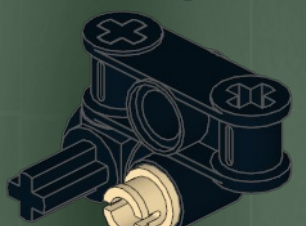

3



1



2



3

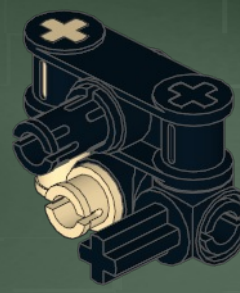

3

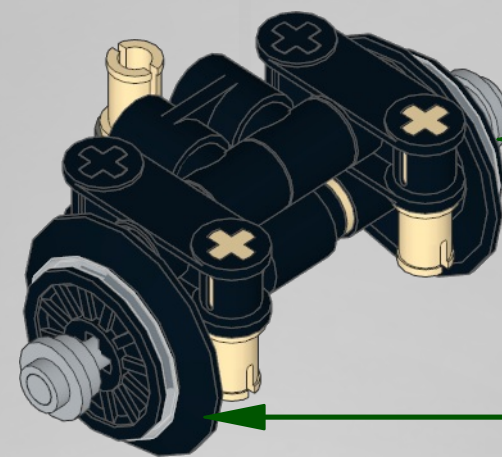
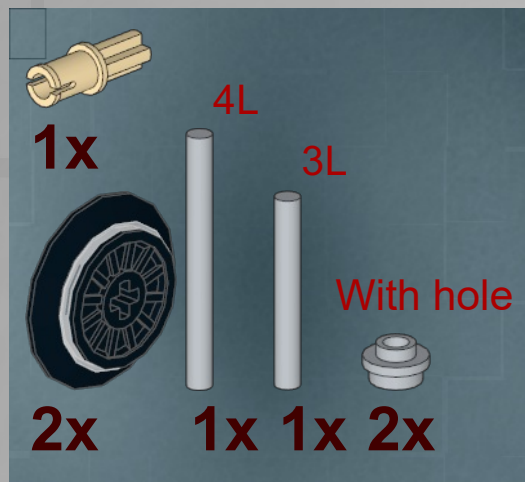

1

3L

2

1

4L

2

4

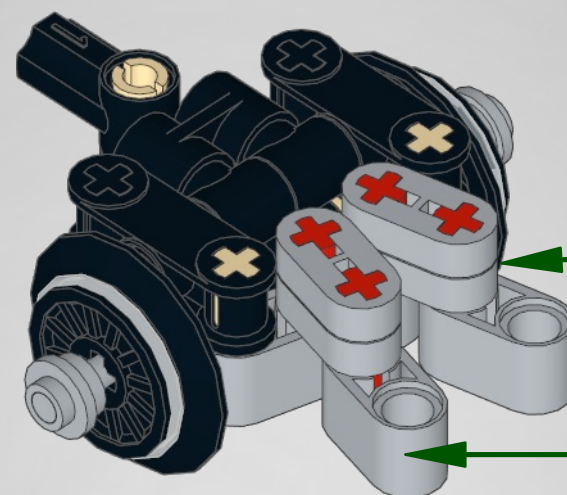

1

2

1

2

5

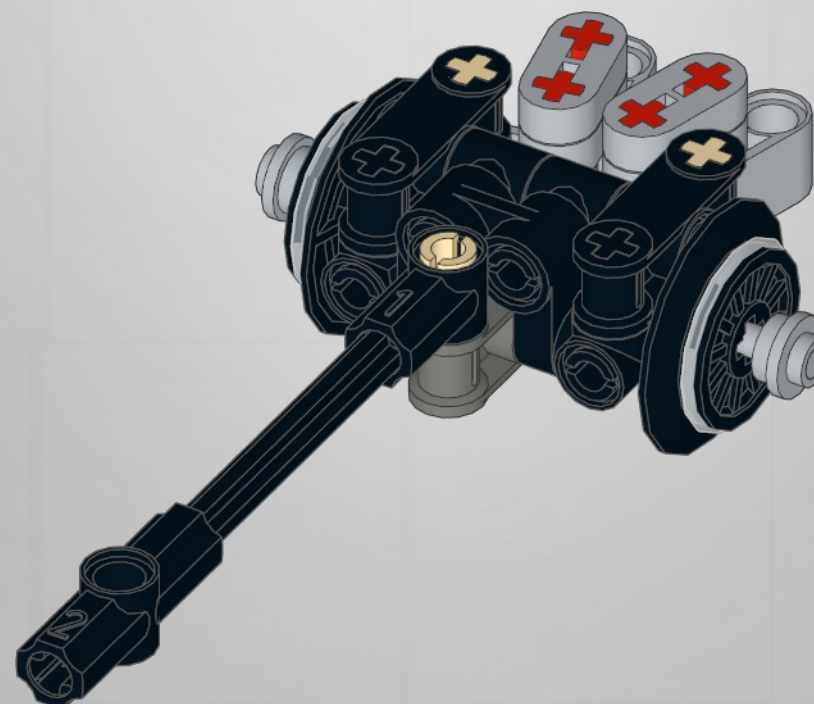

6

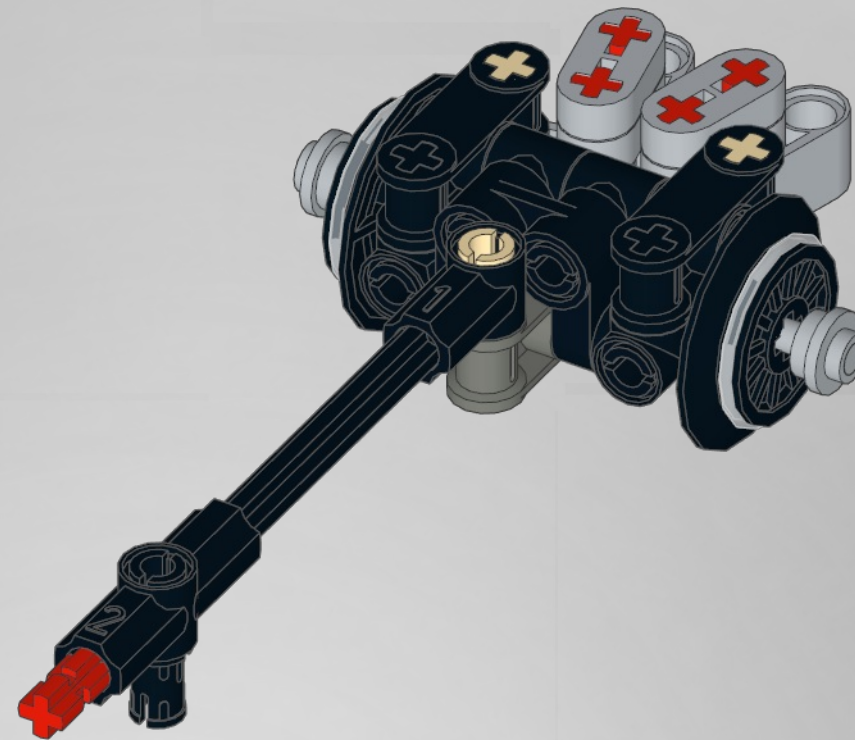

7

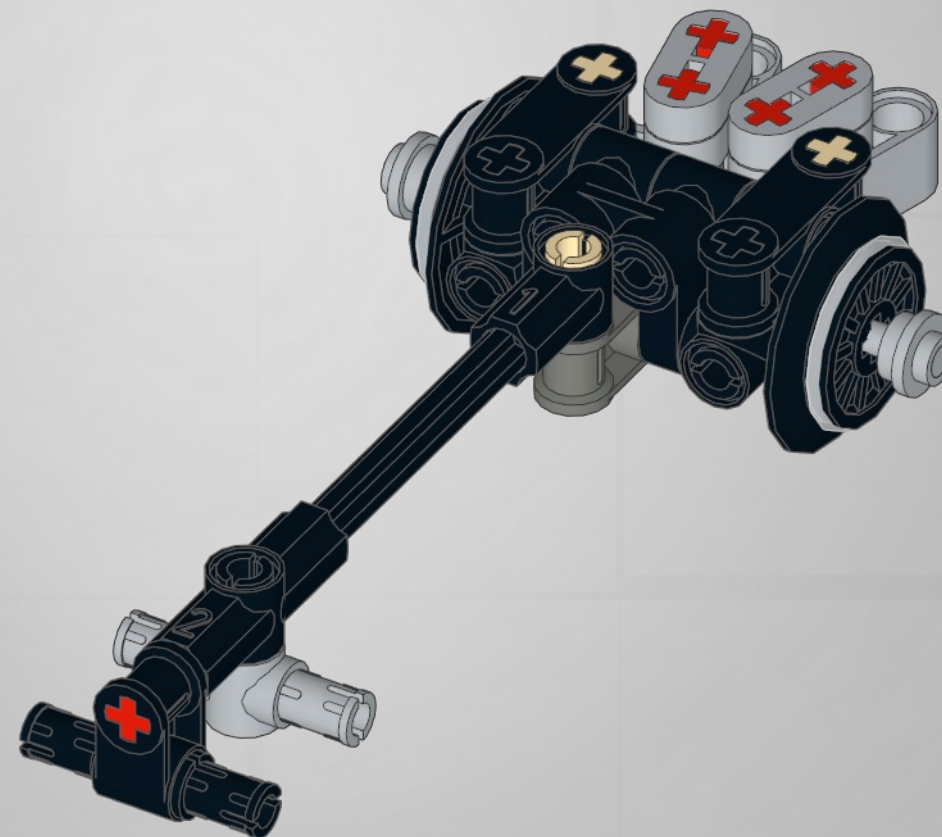

2x

1x

With hole

2x

2x

1x

2x

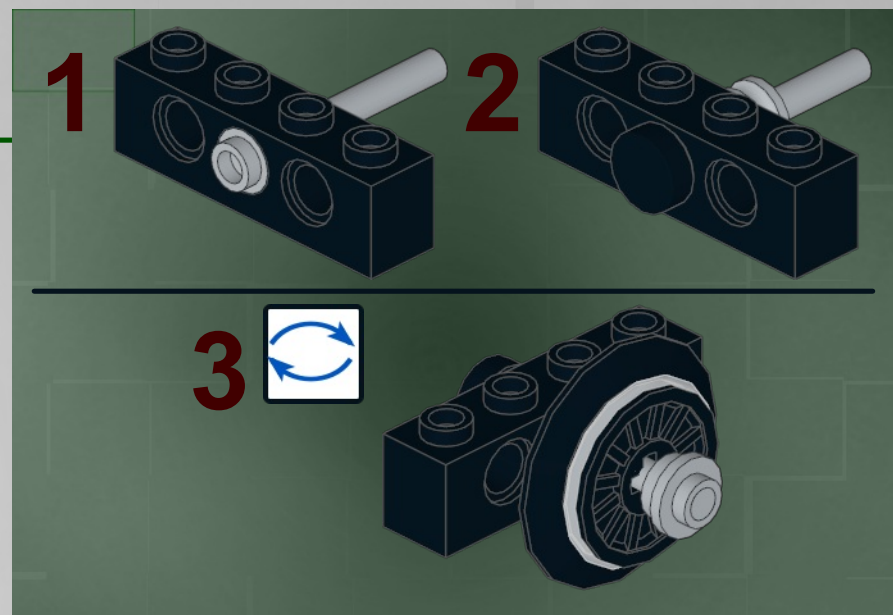
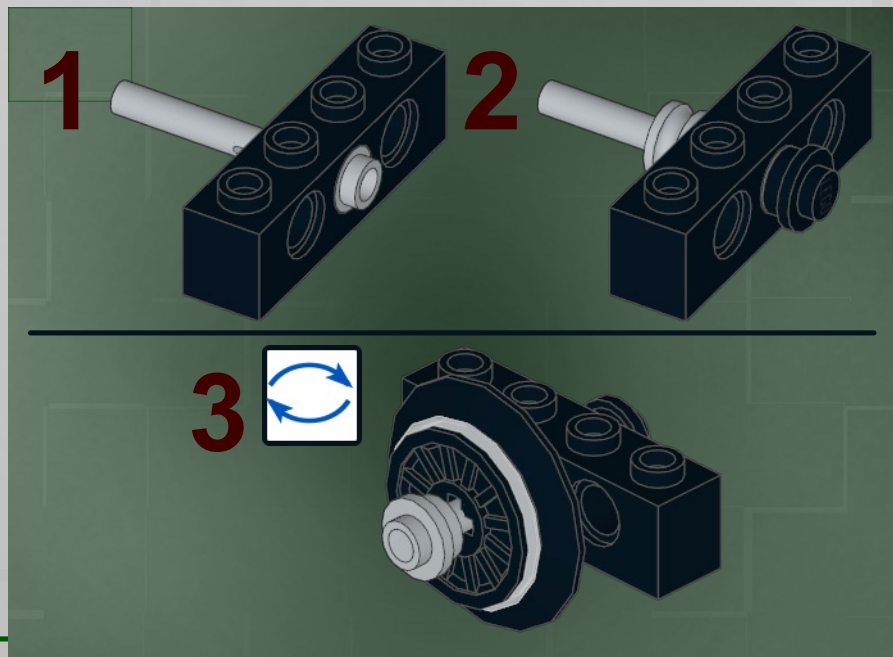
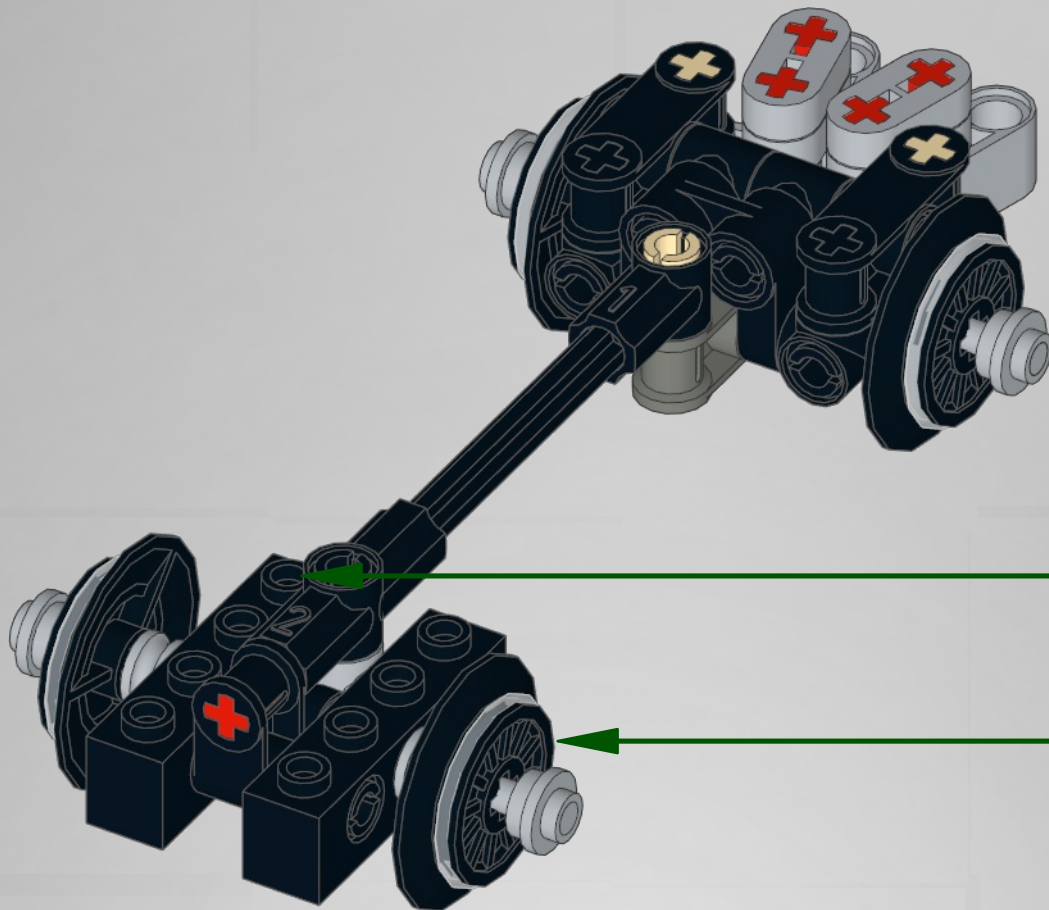

4x

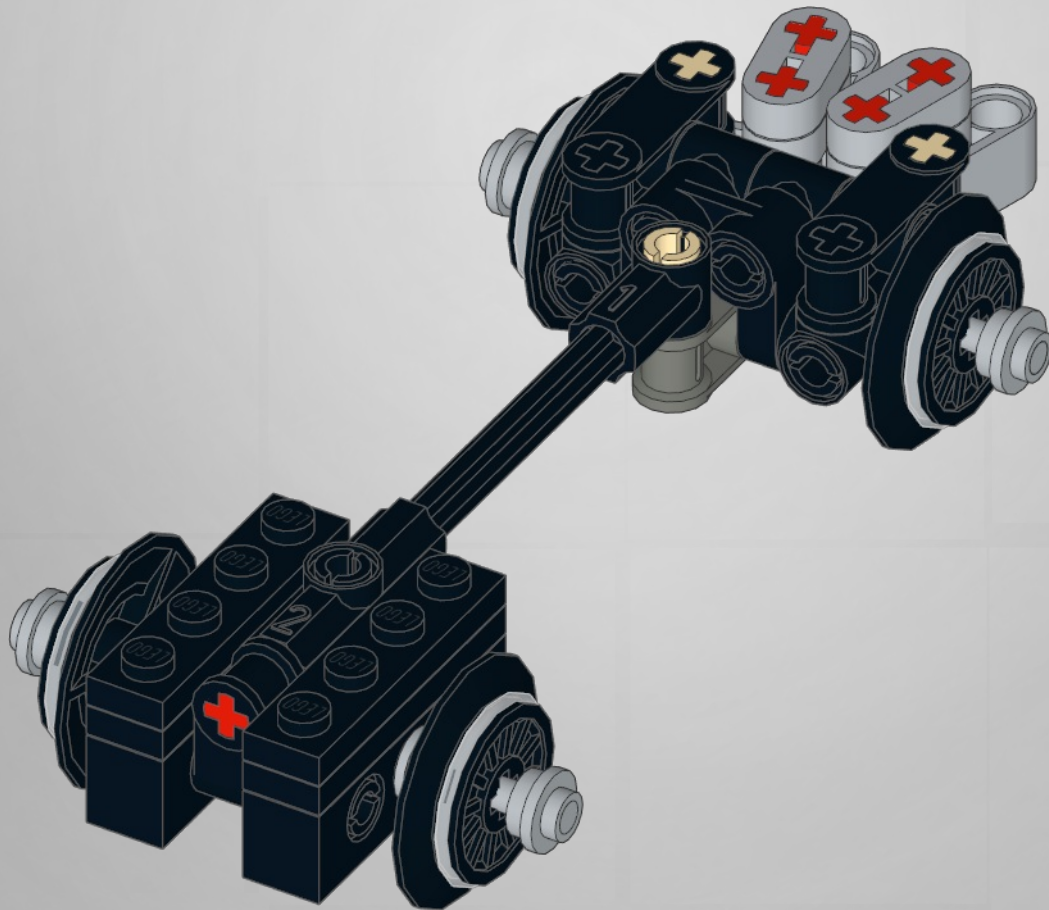

10

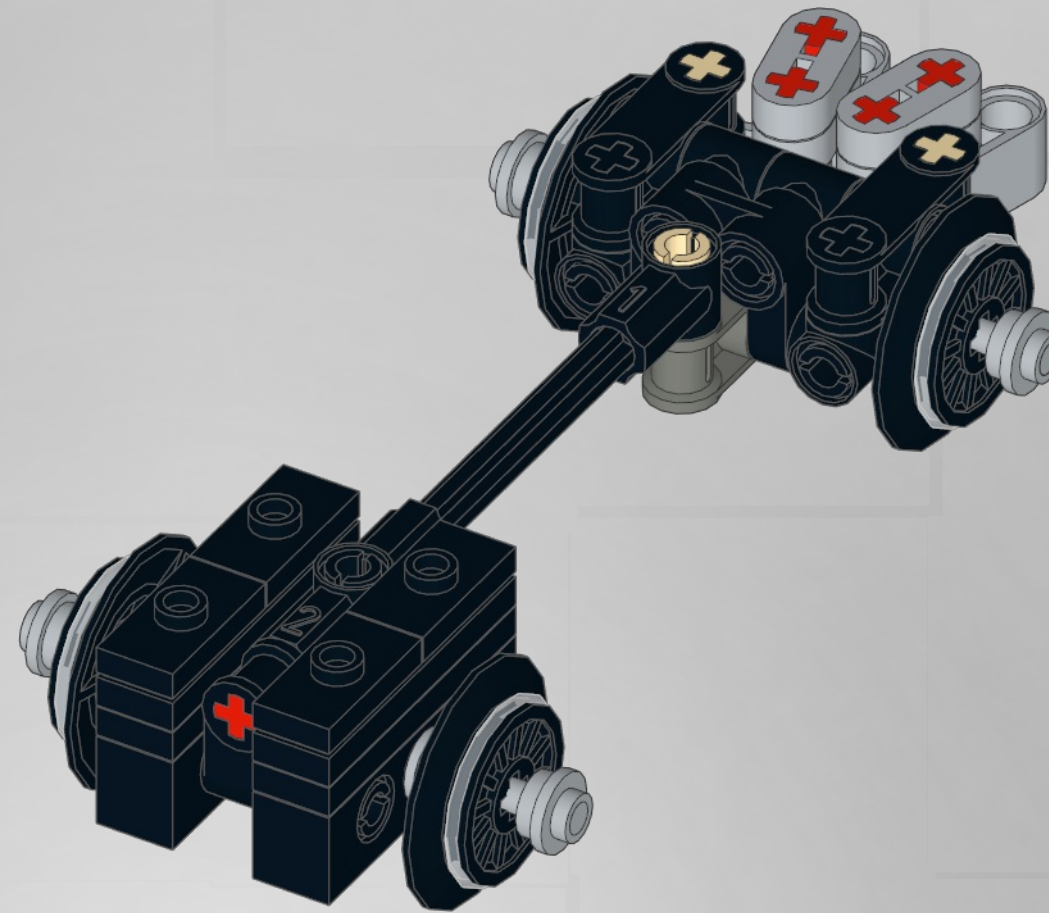

11

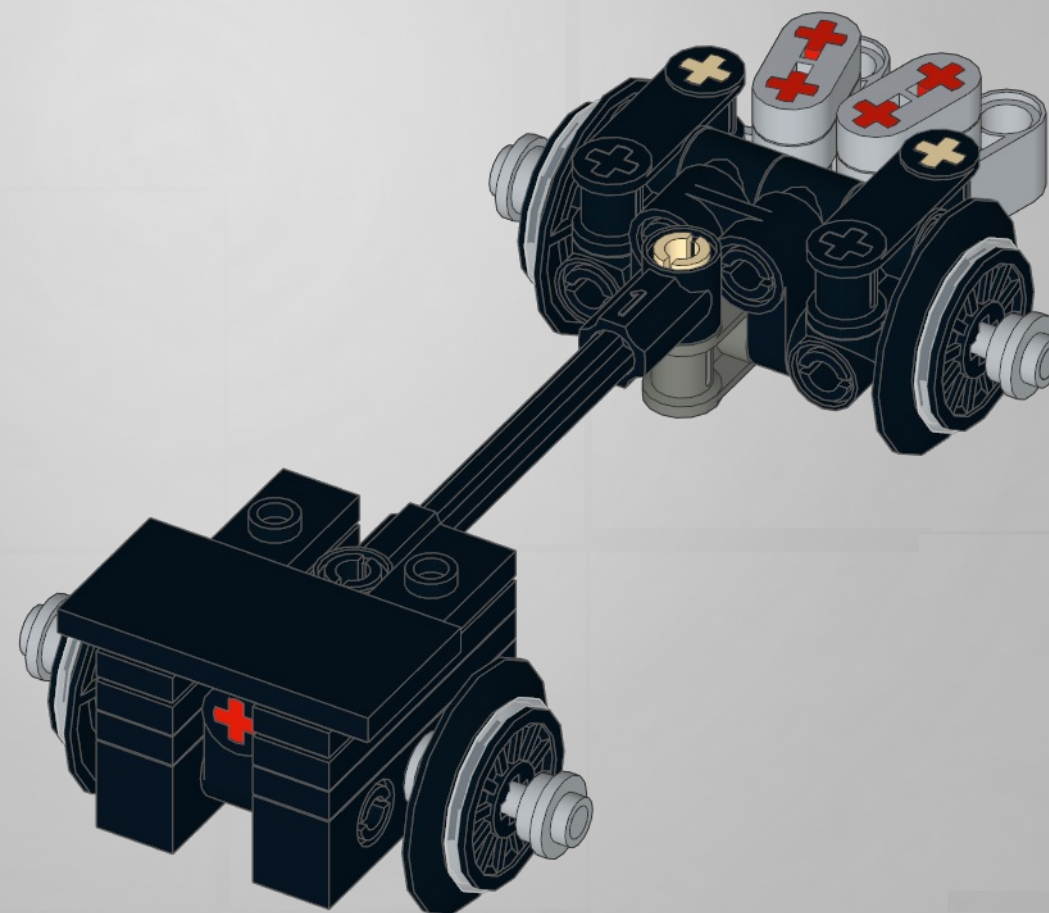
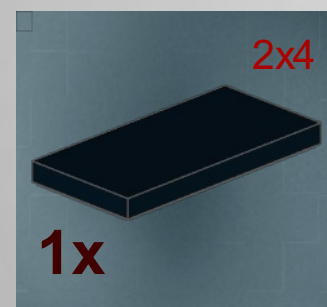

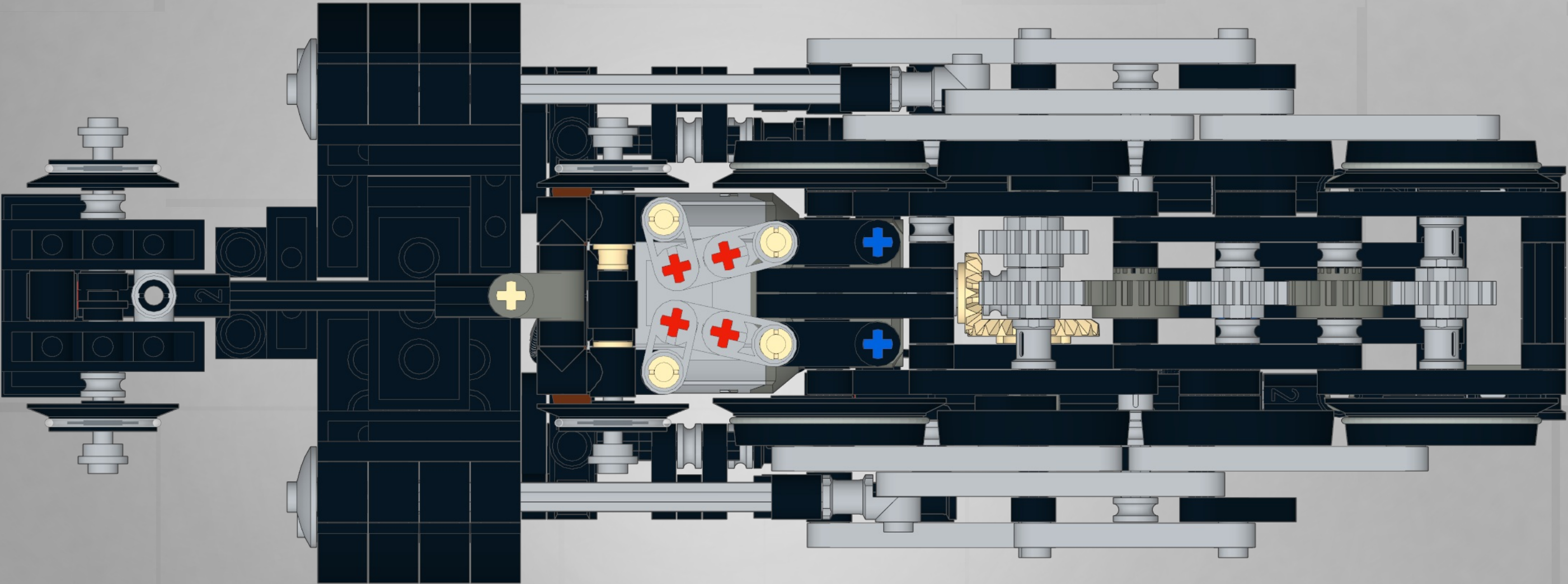

1

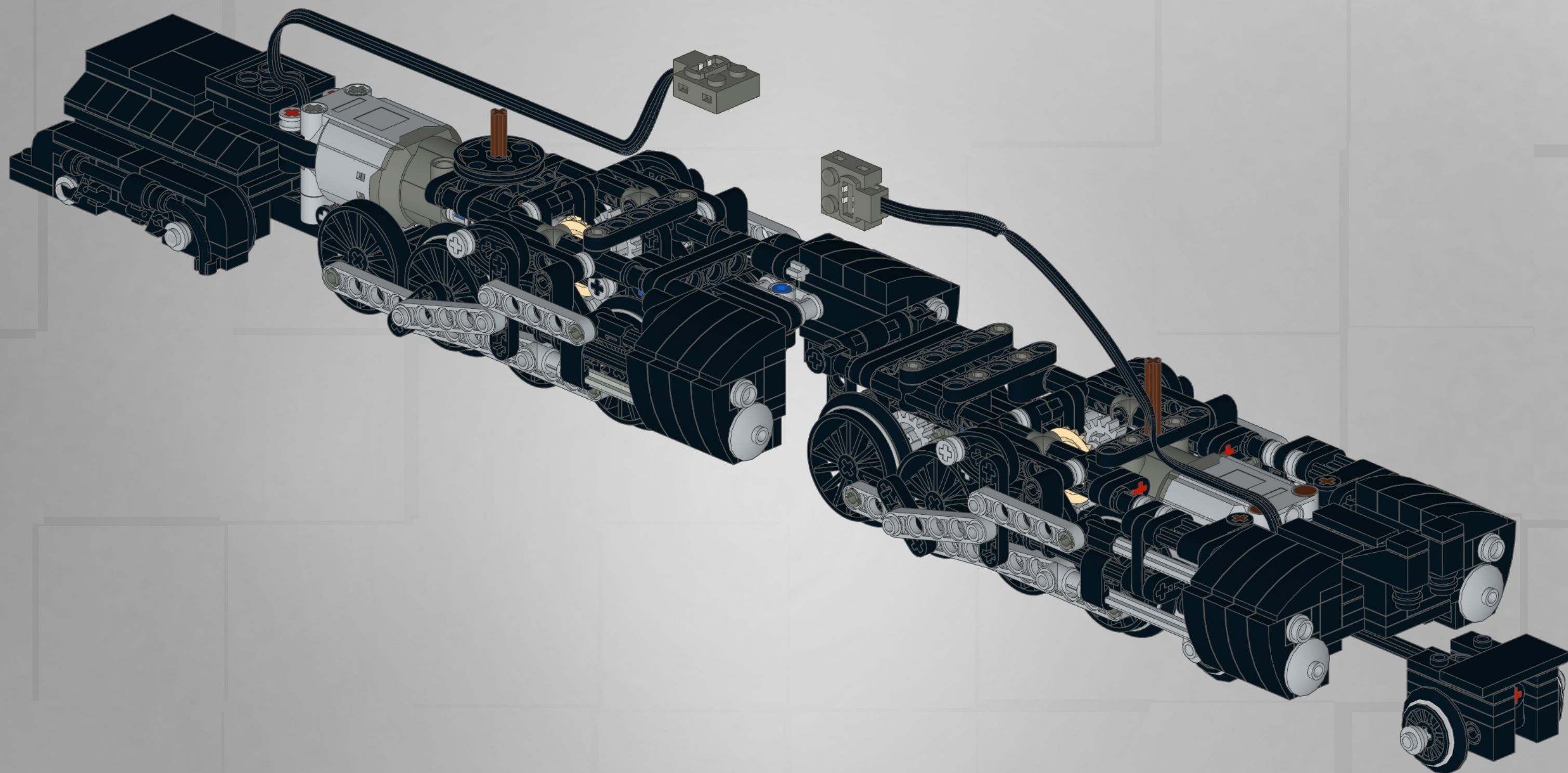

1

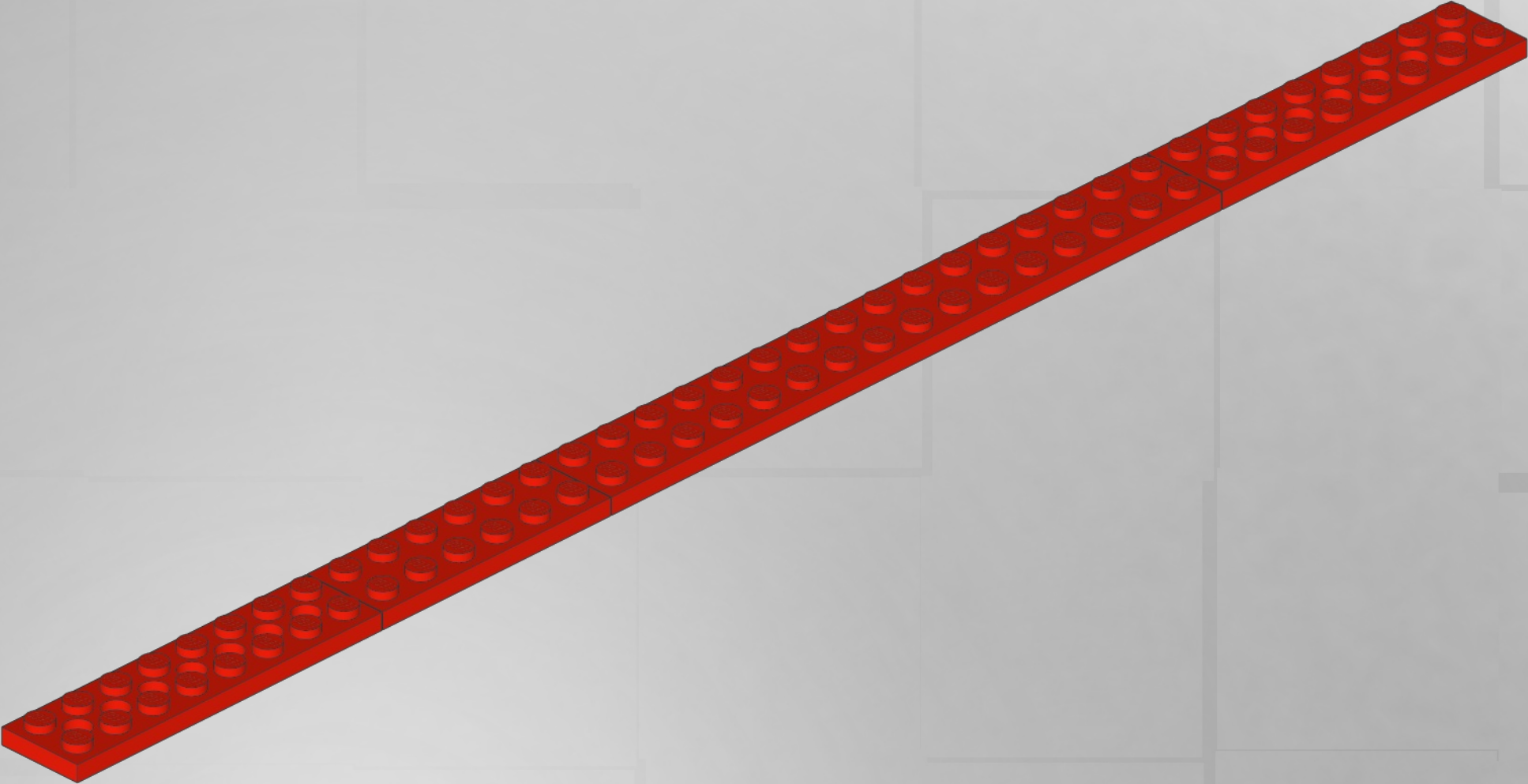
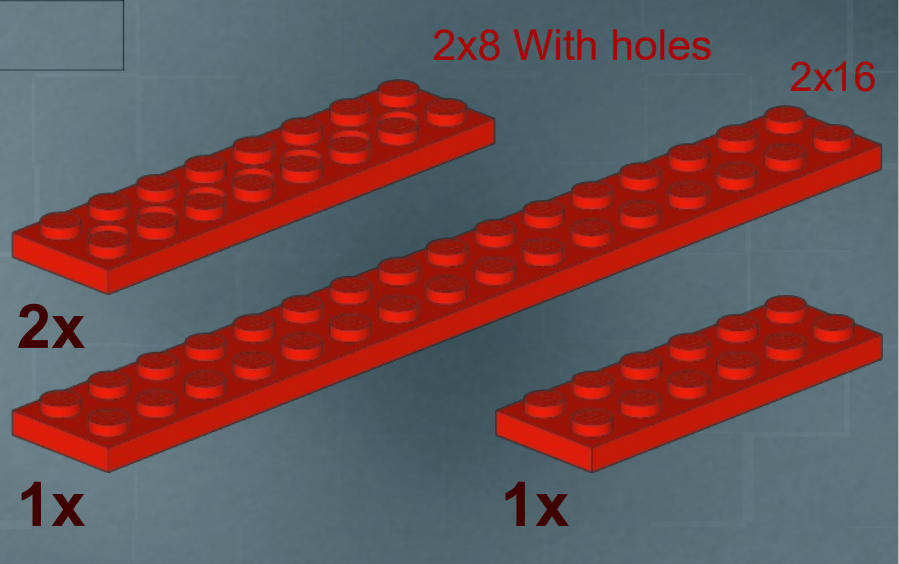

2

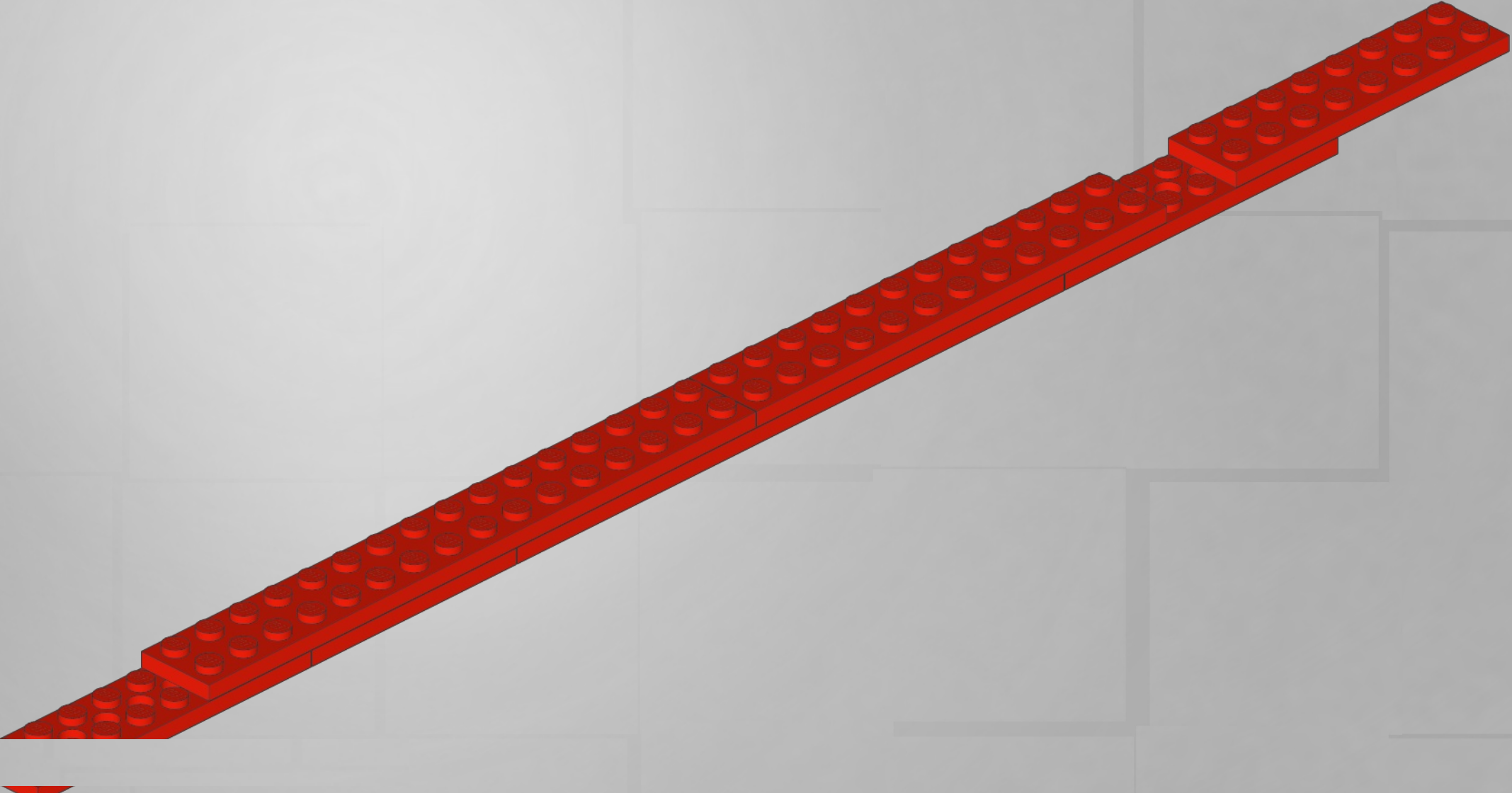
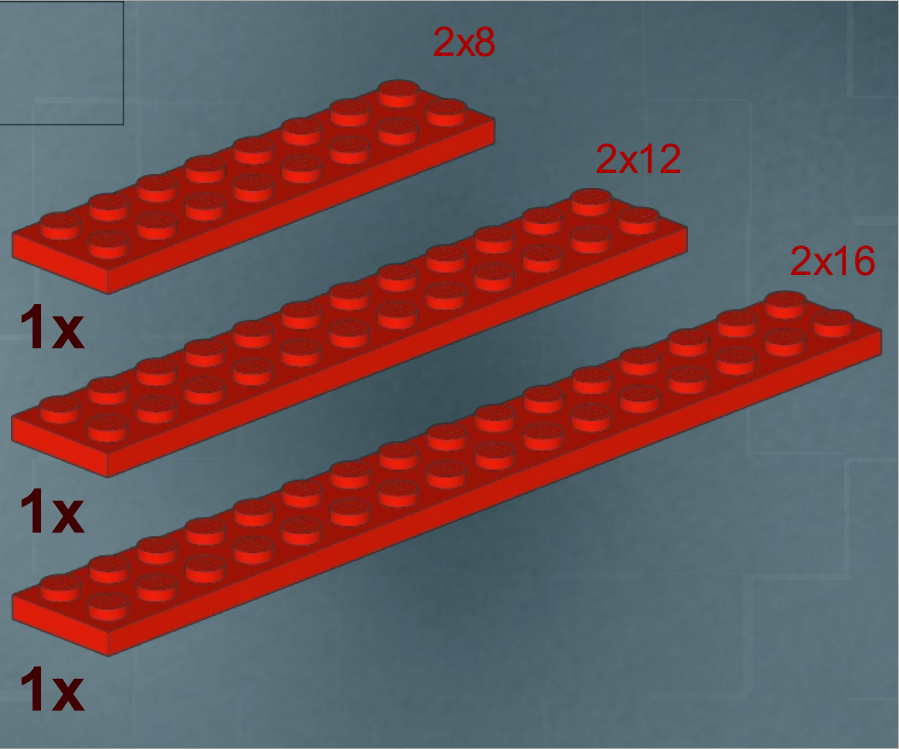

3

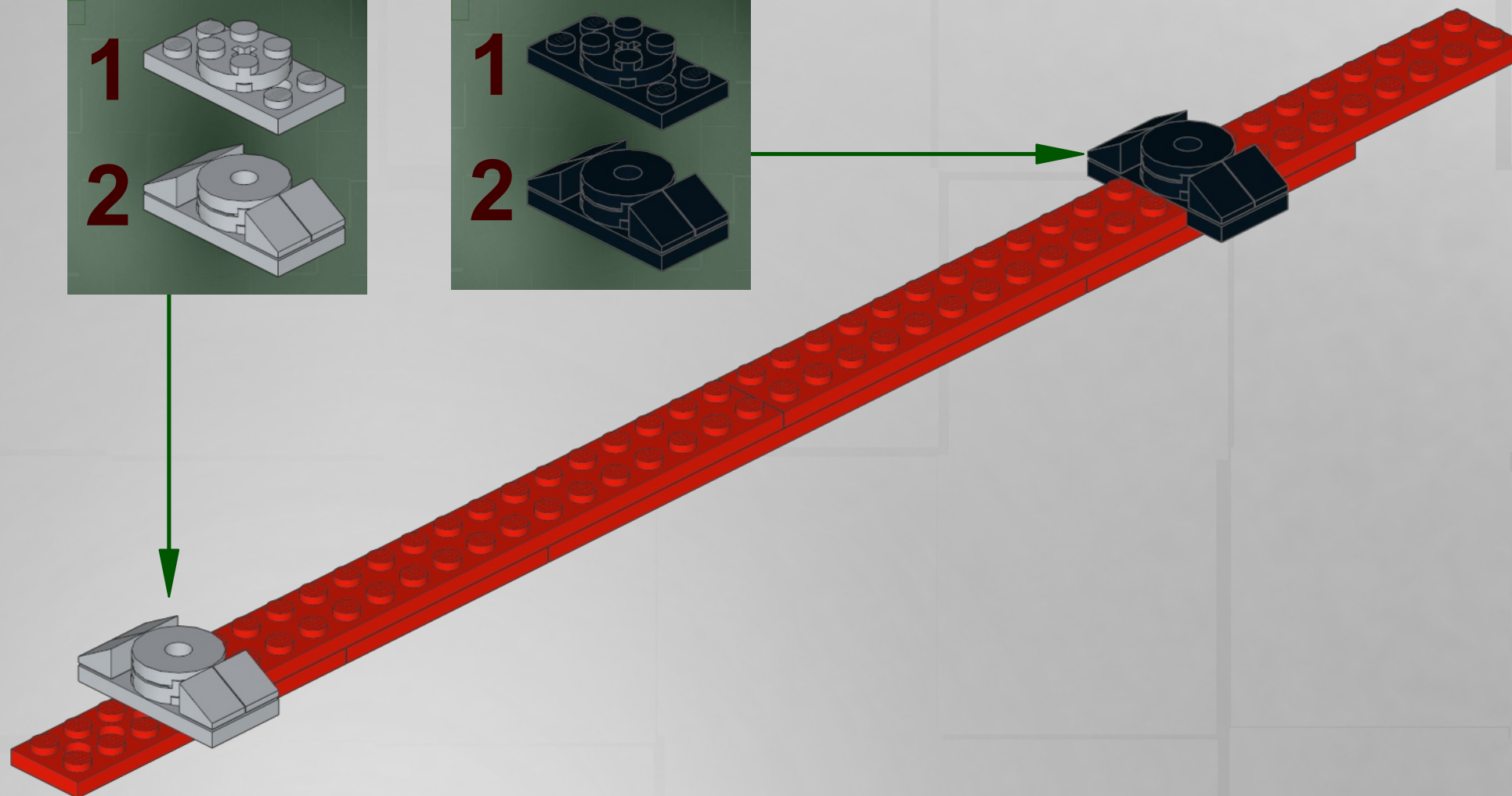
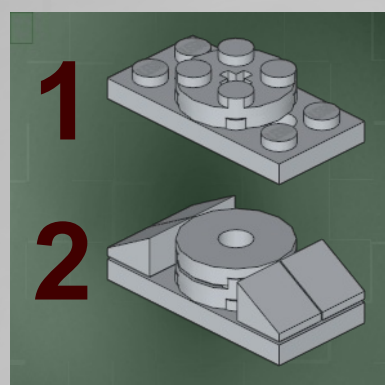
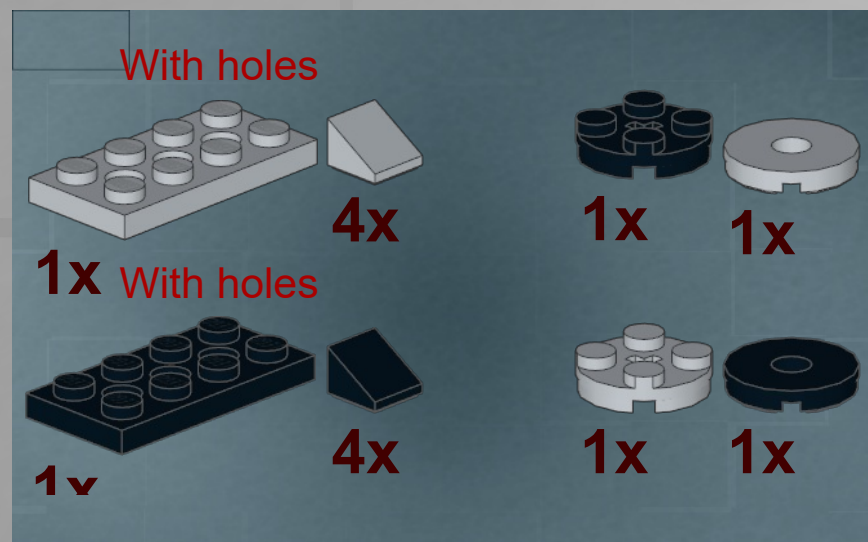

4

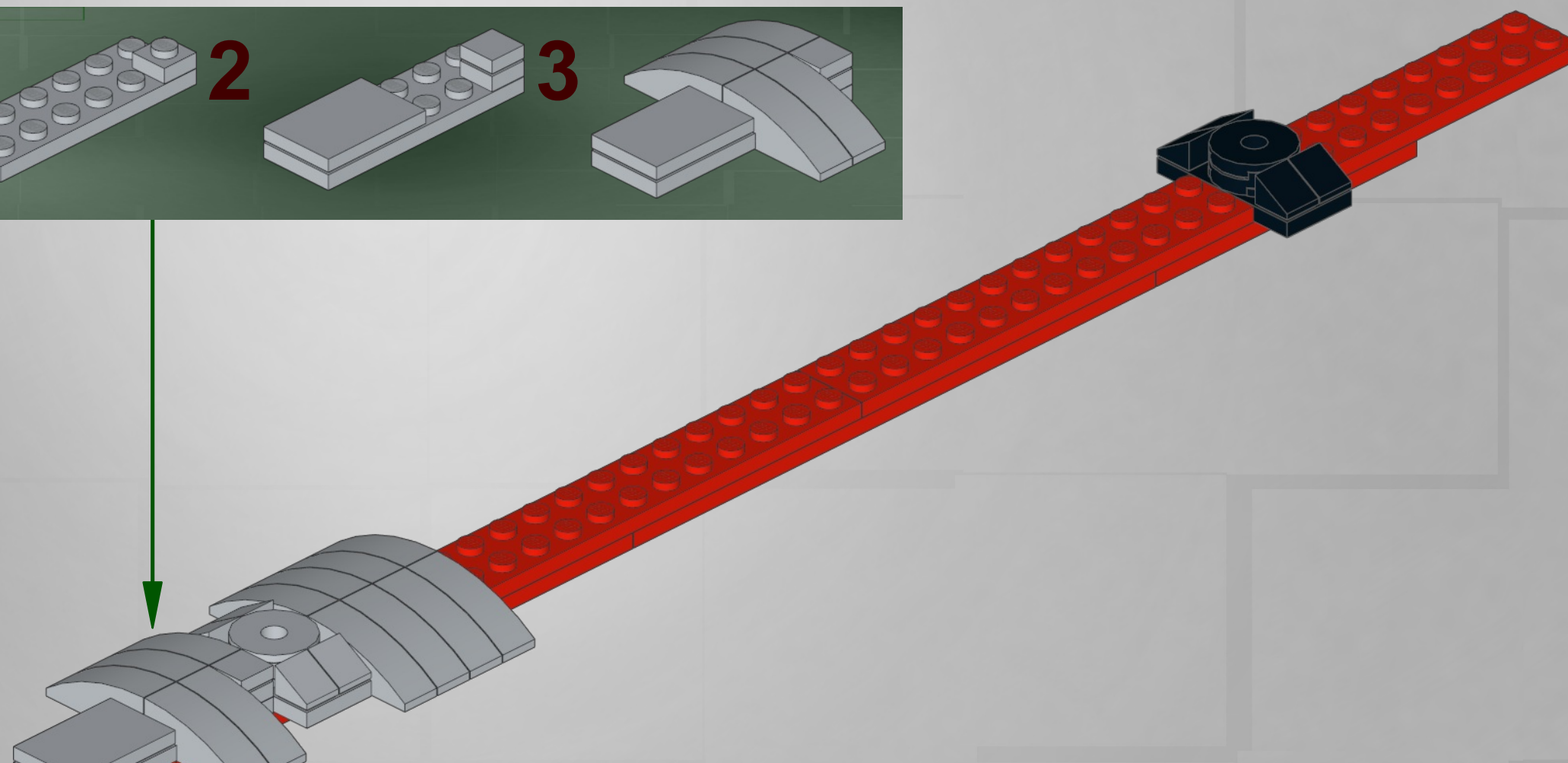
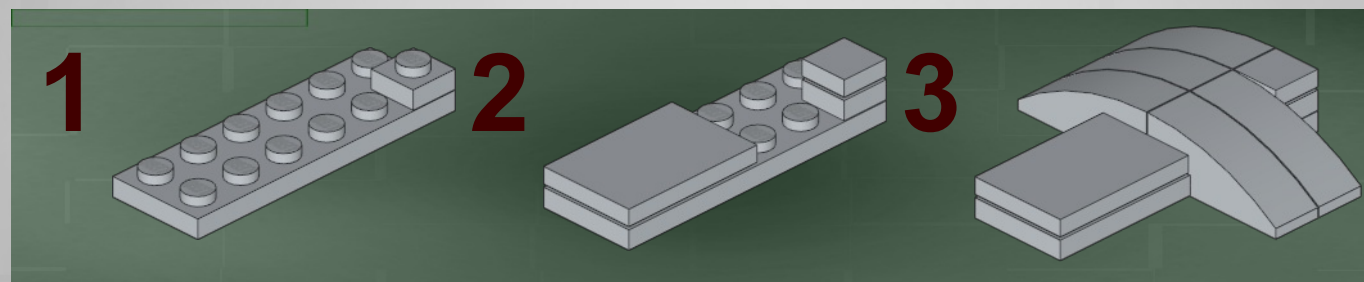
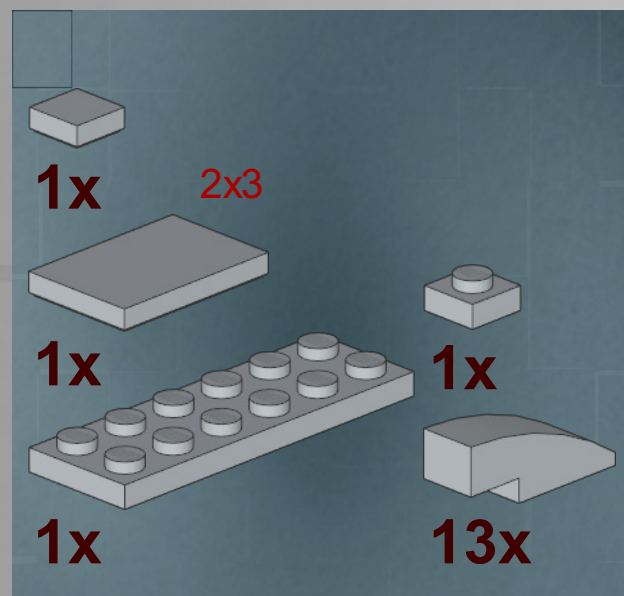

5

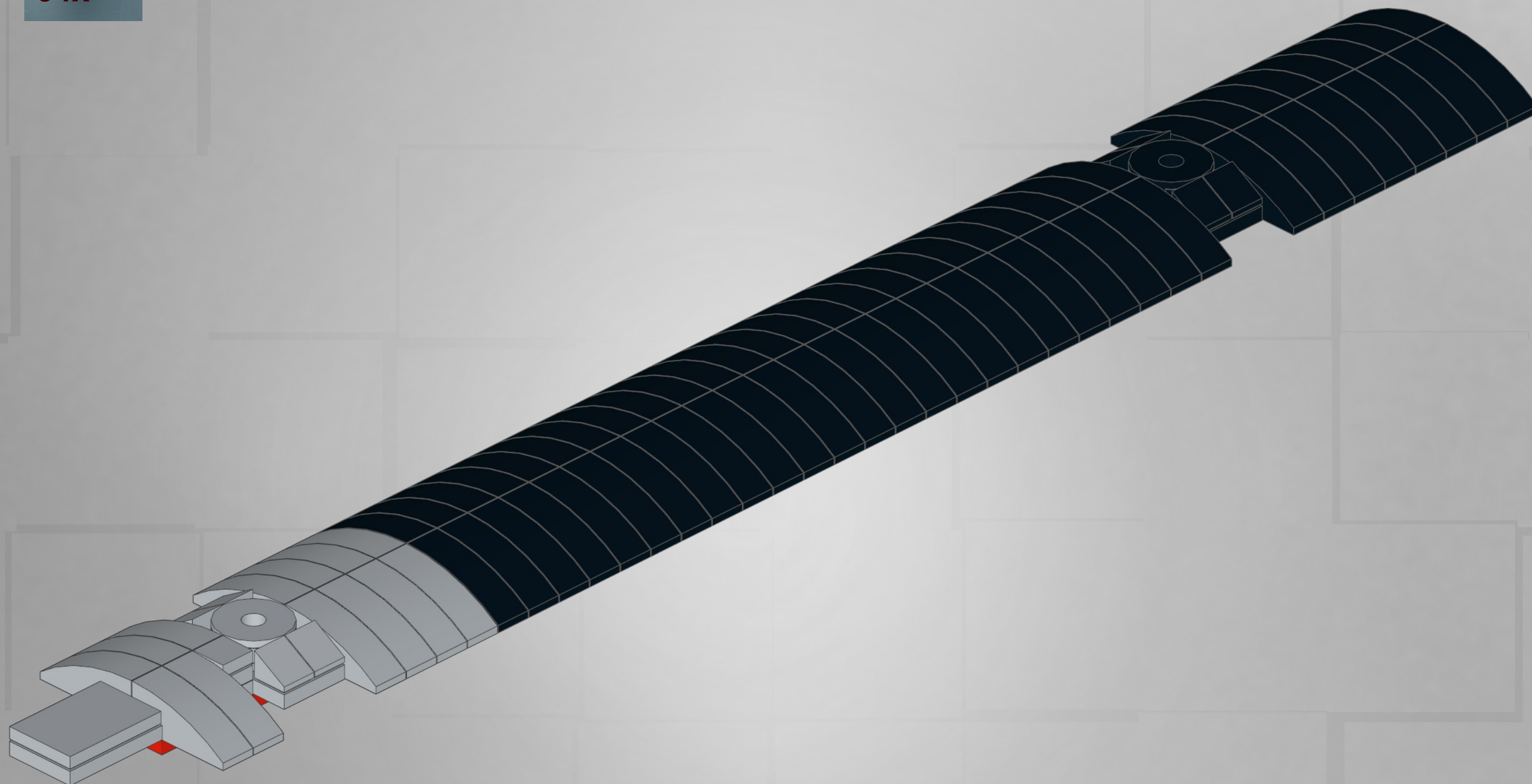

2

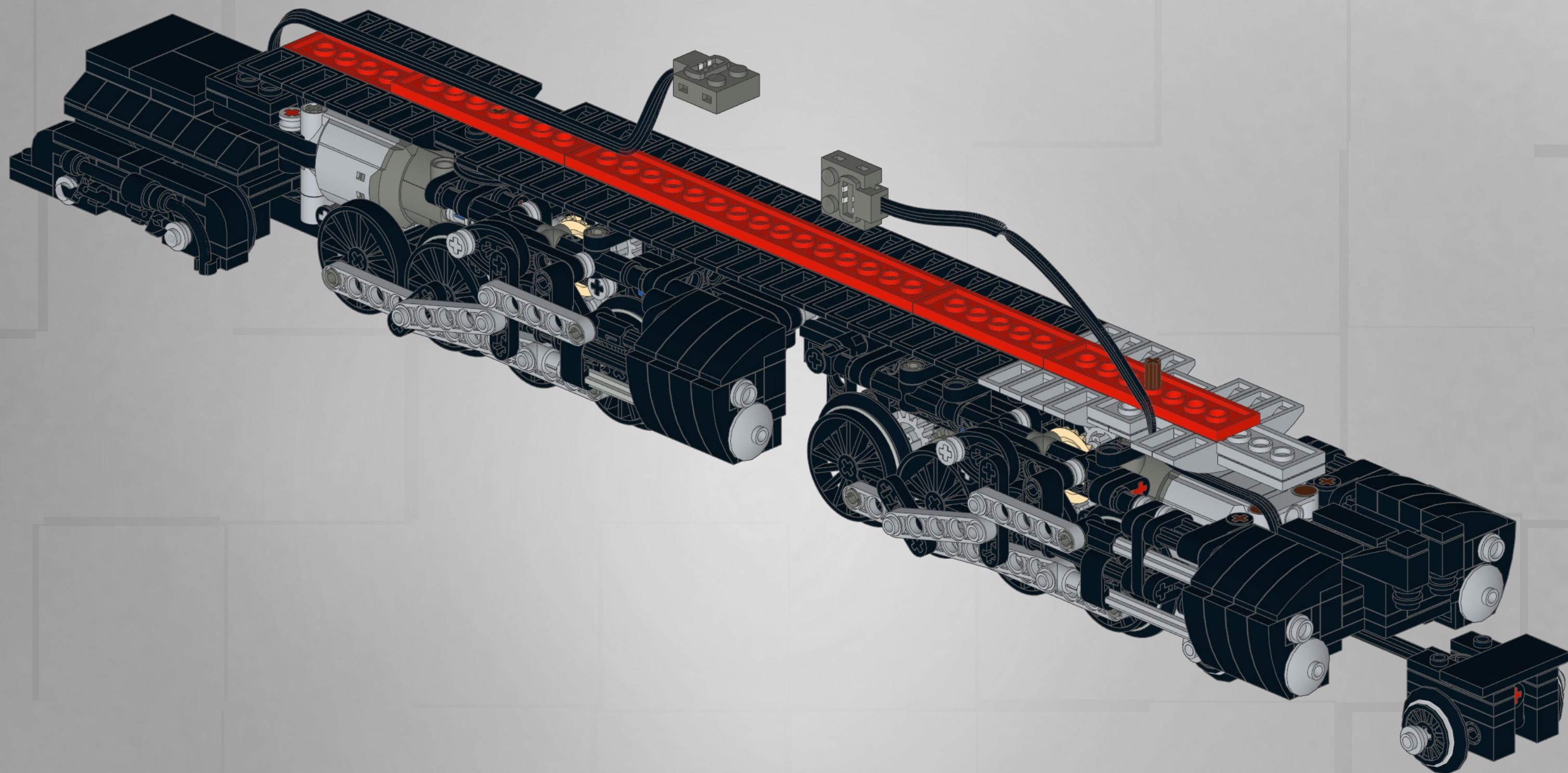

3

1x

50cm

1x

20cm

1x



50cm extension
for power

Rear motor +
Extension wire (20cm)

Led +
Extension wire (50cm)

Front motor +
Extension wire (20cm)

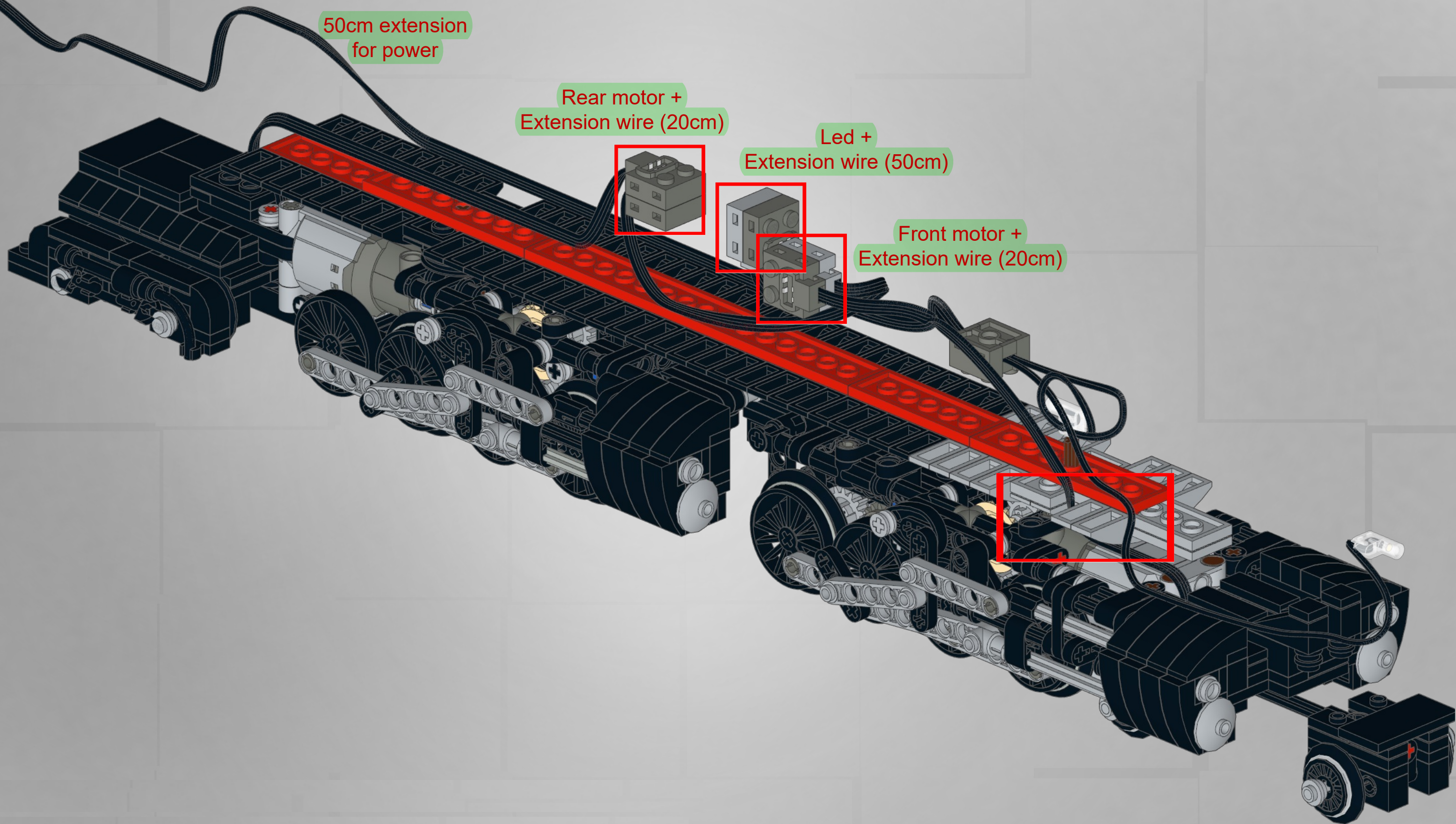

1

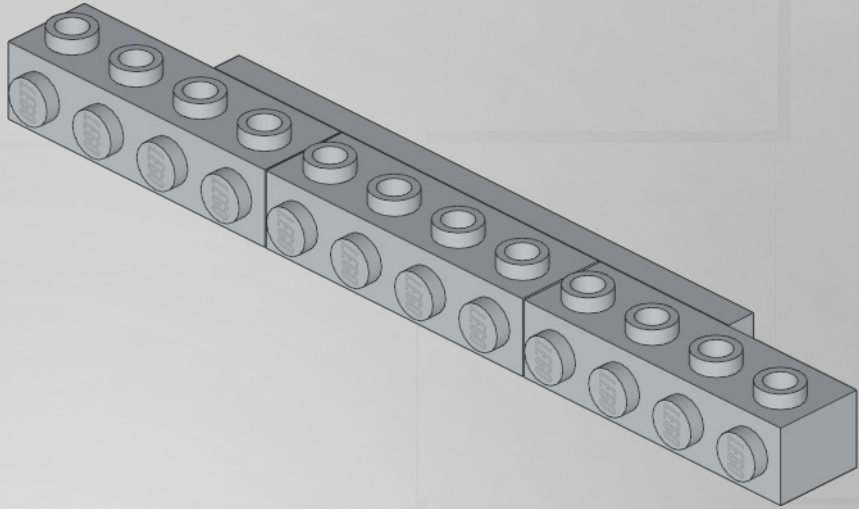
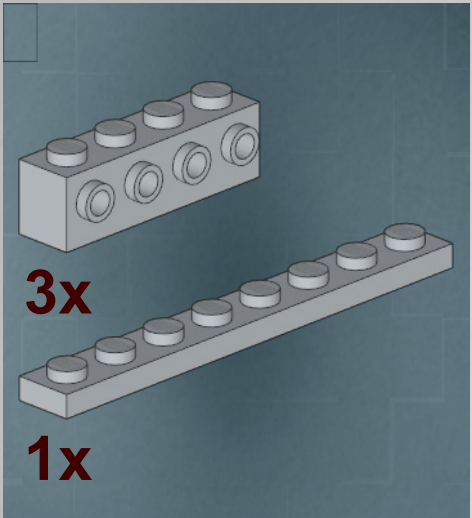

2

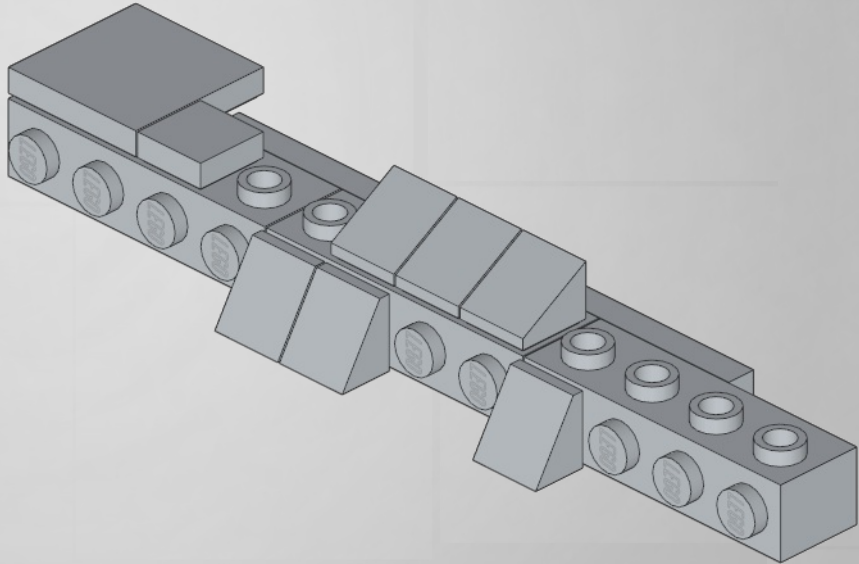
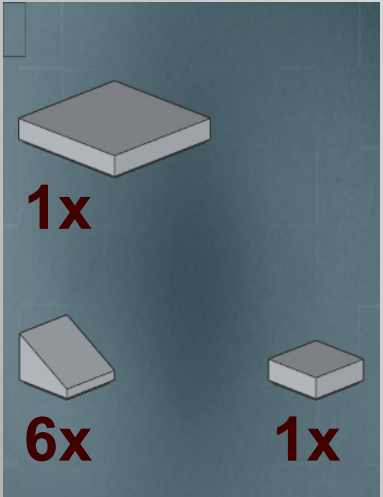

3

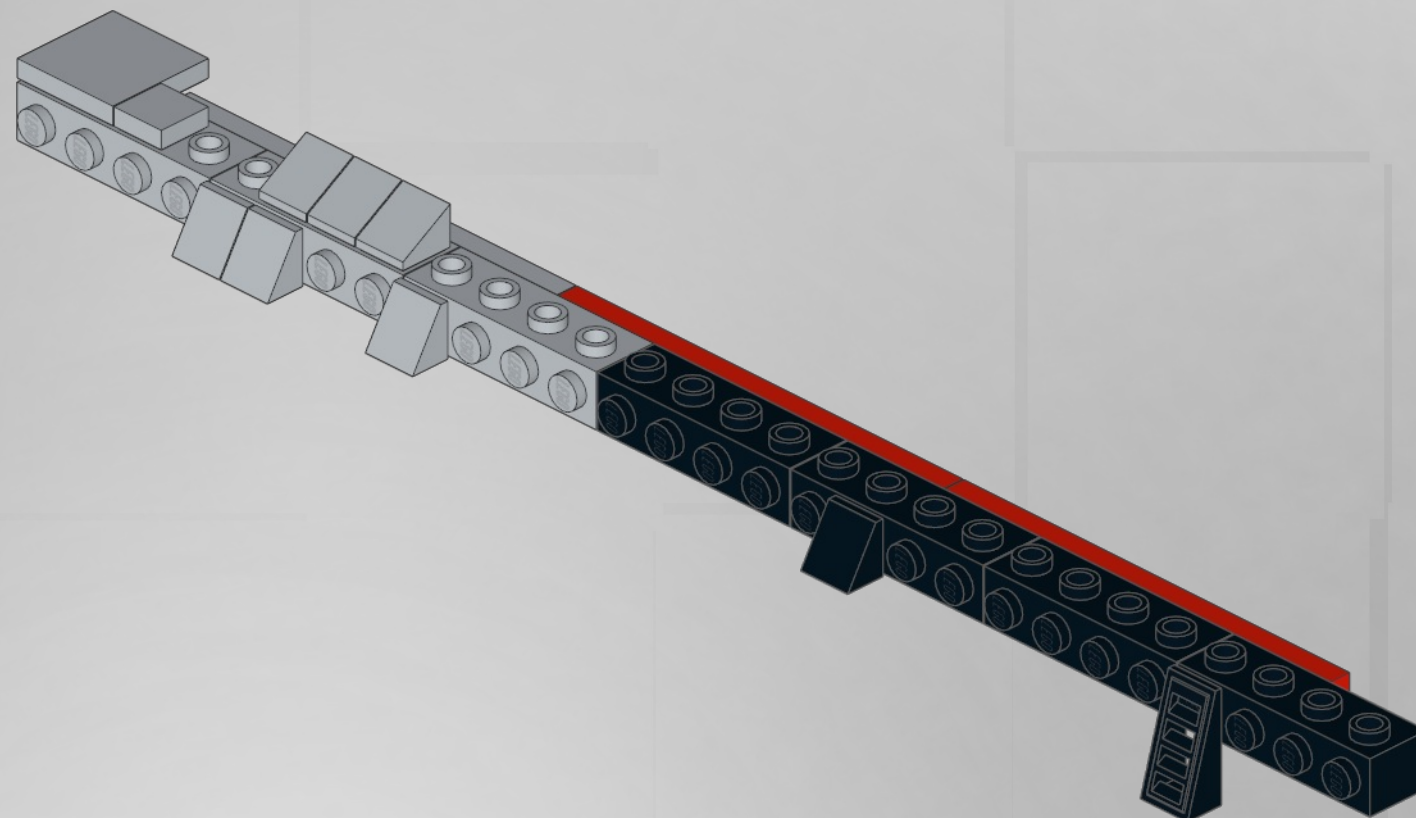
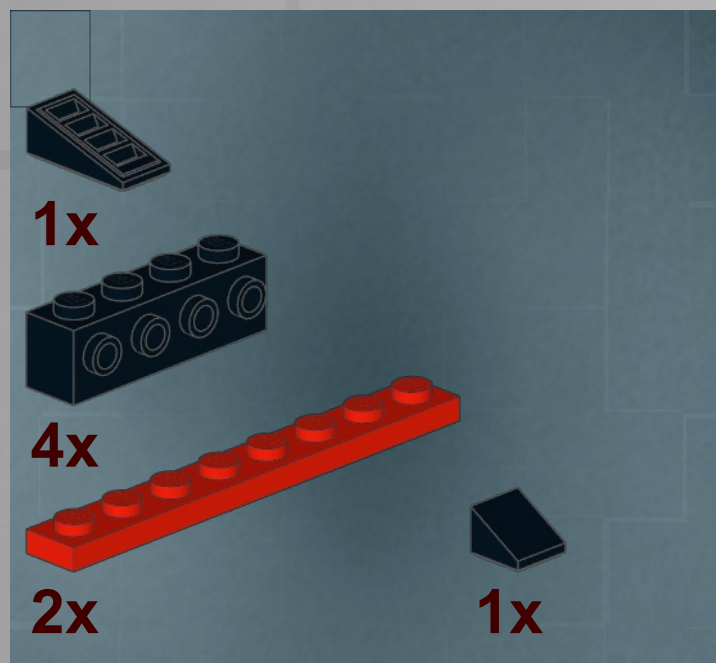

4

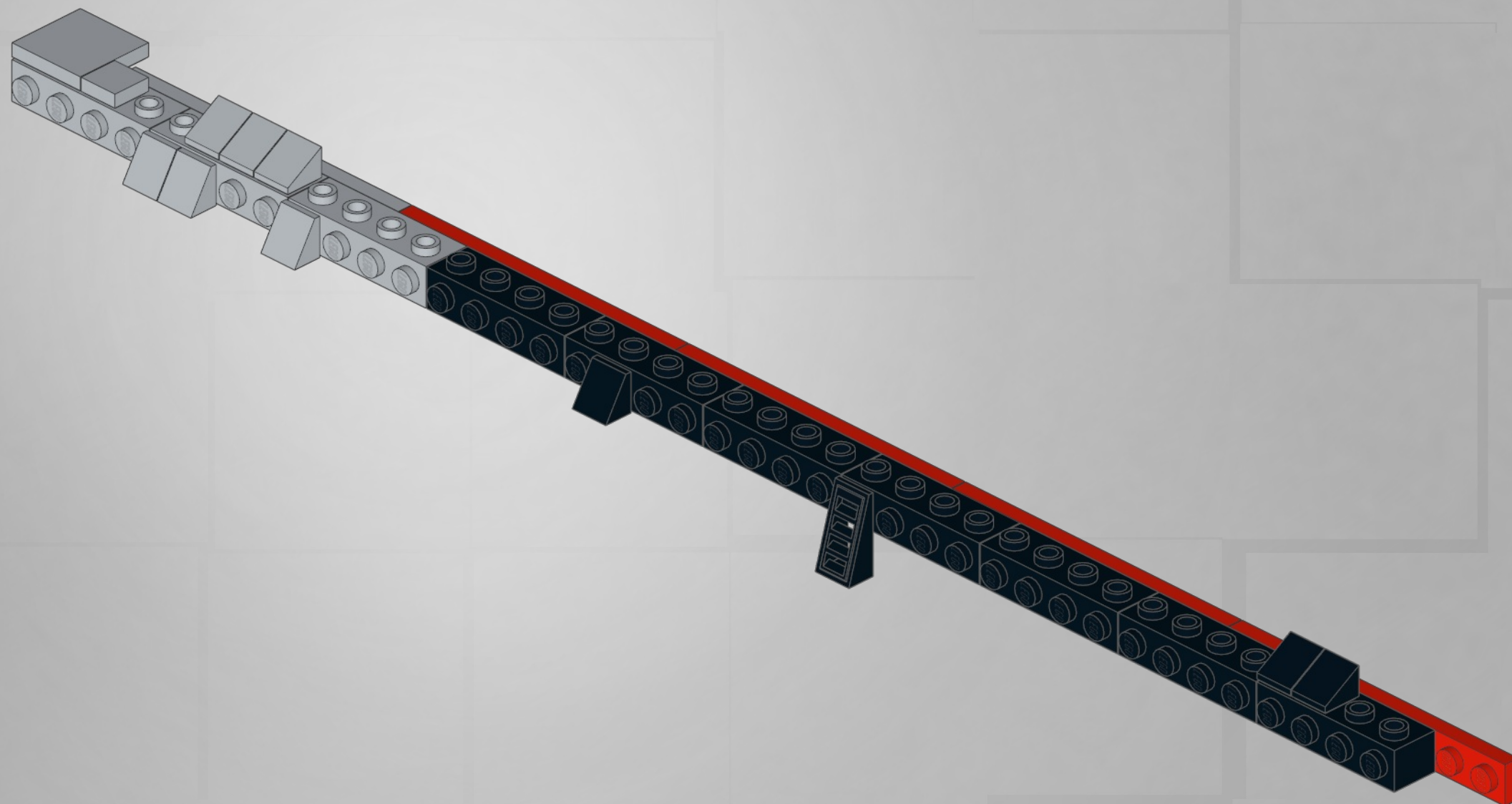
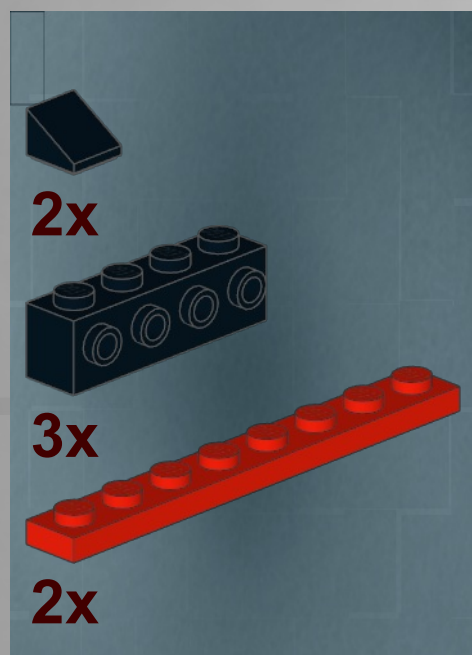

5

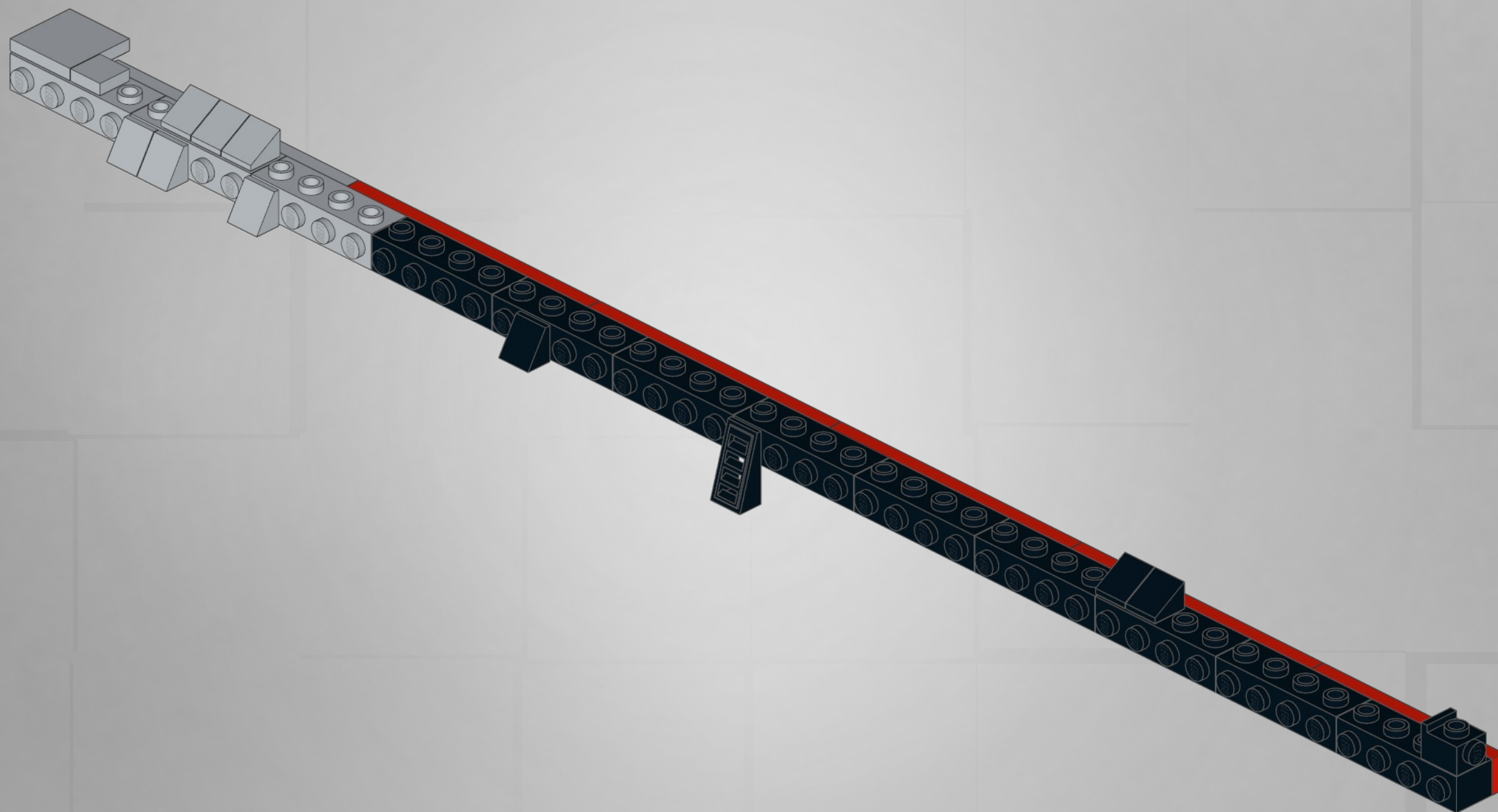
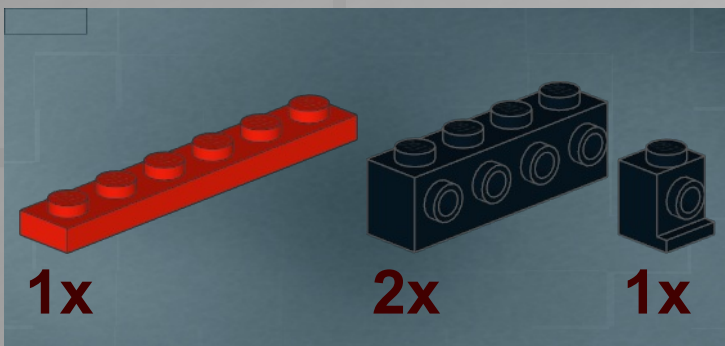

4

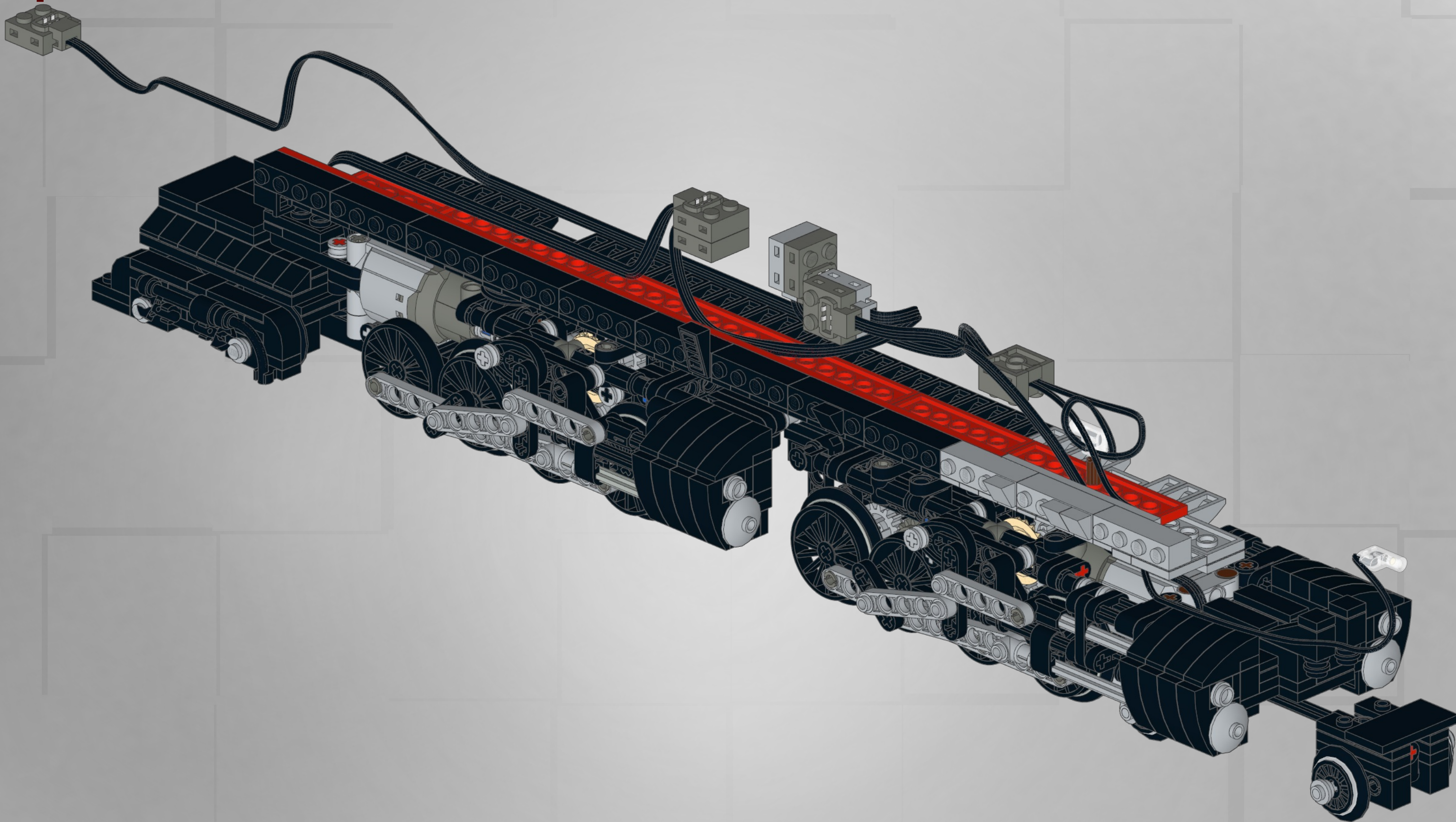

1

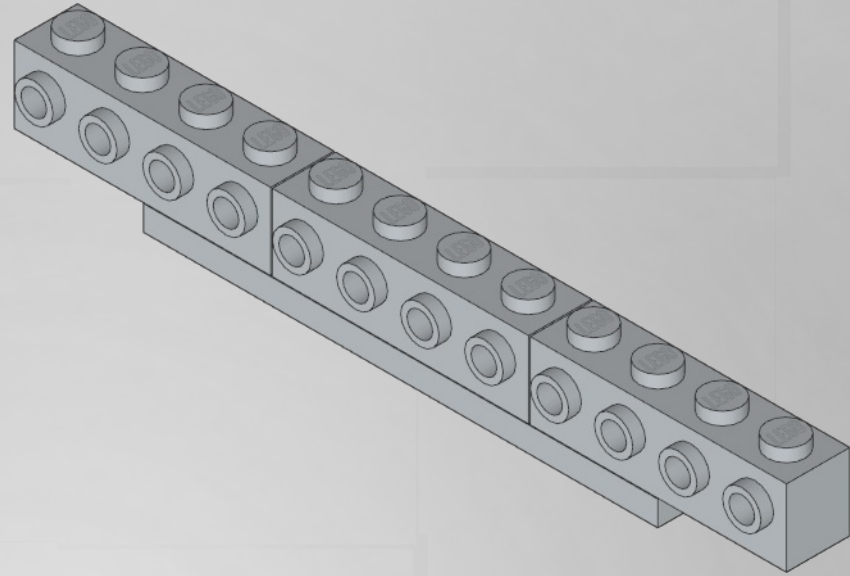
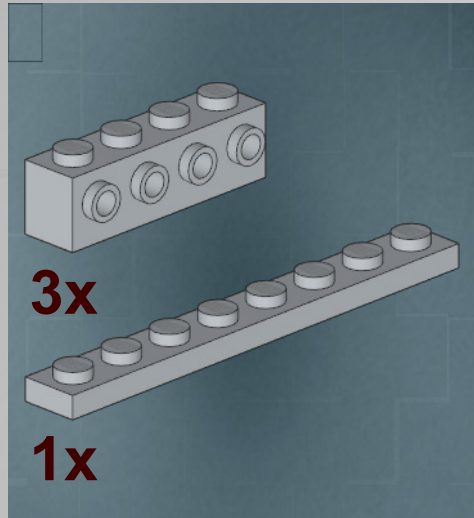

2

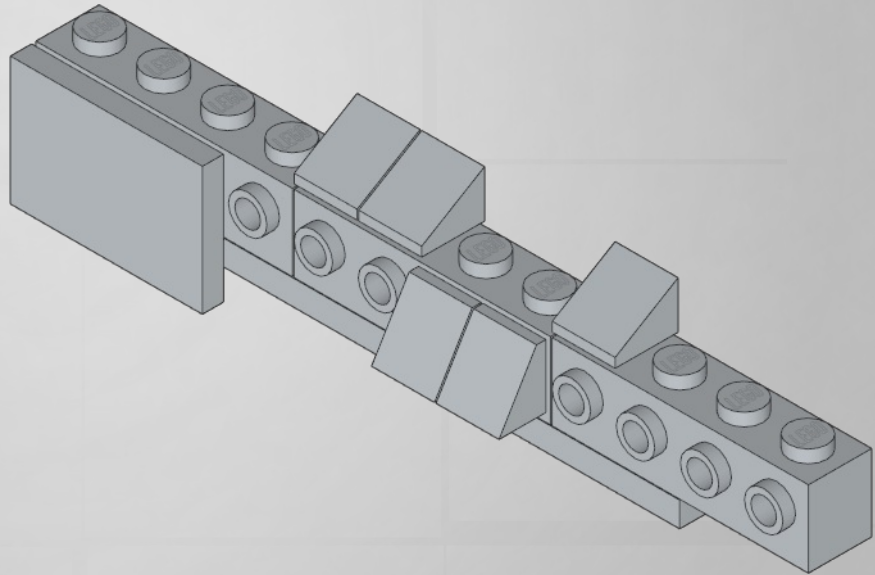
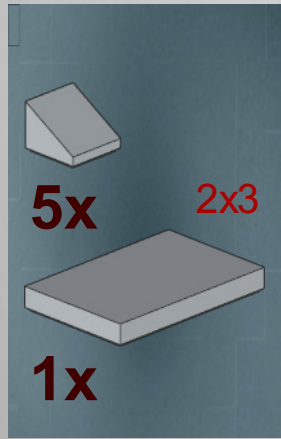

3



1x



4x

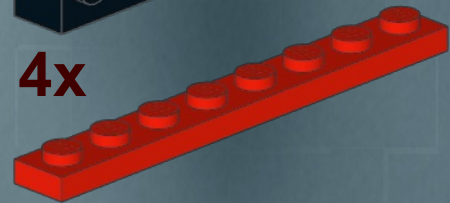

2x

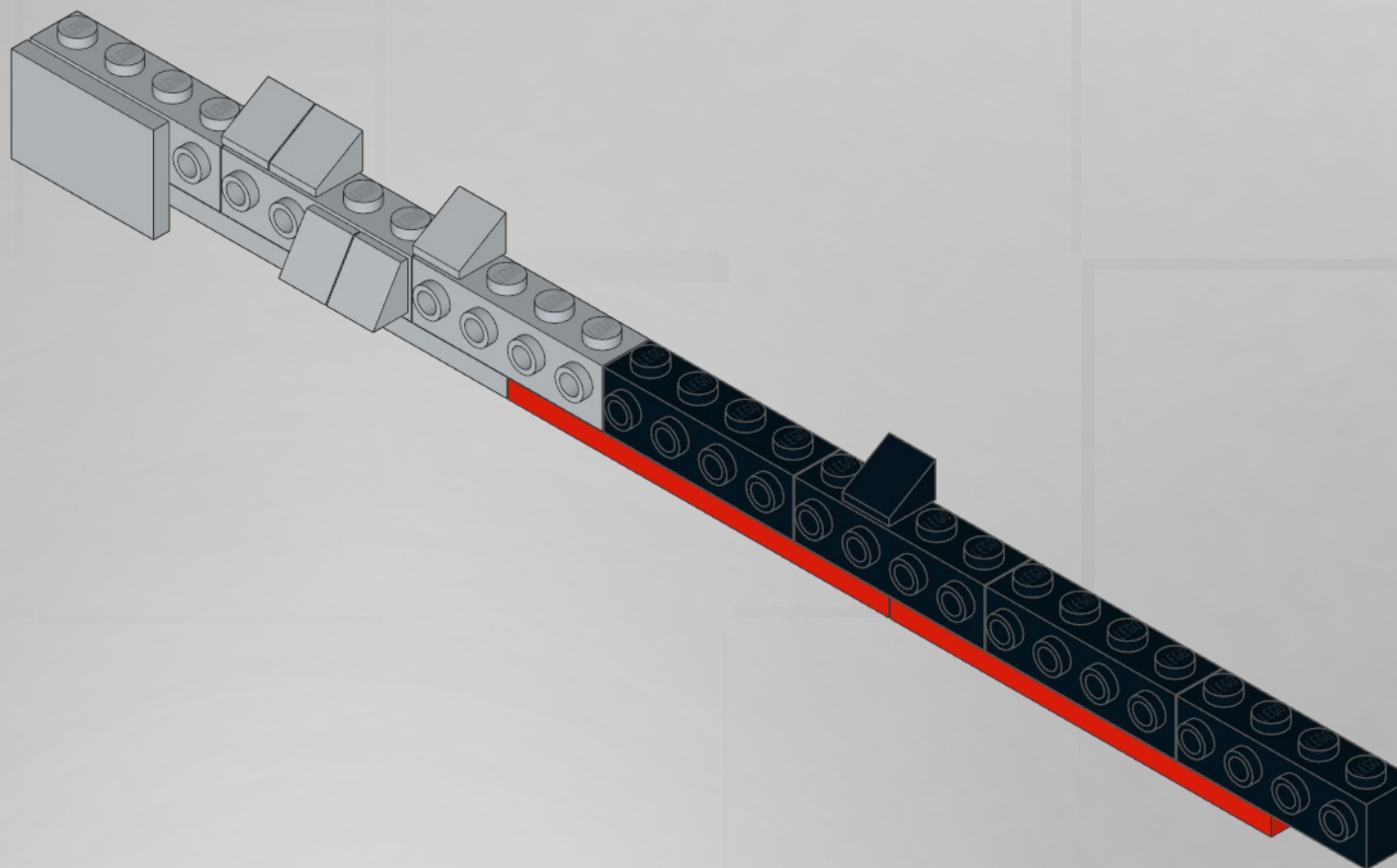

4



2x



3x

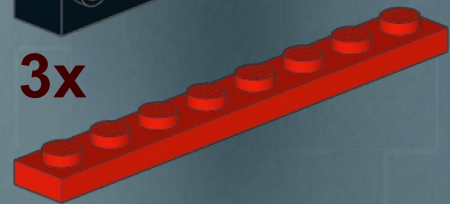

2x

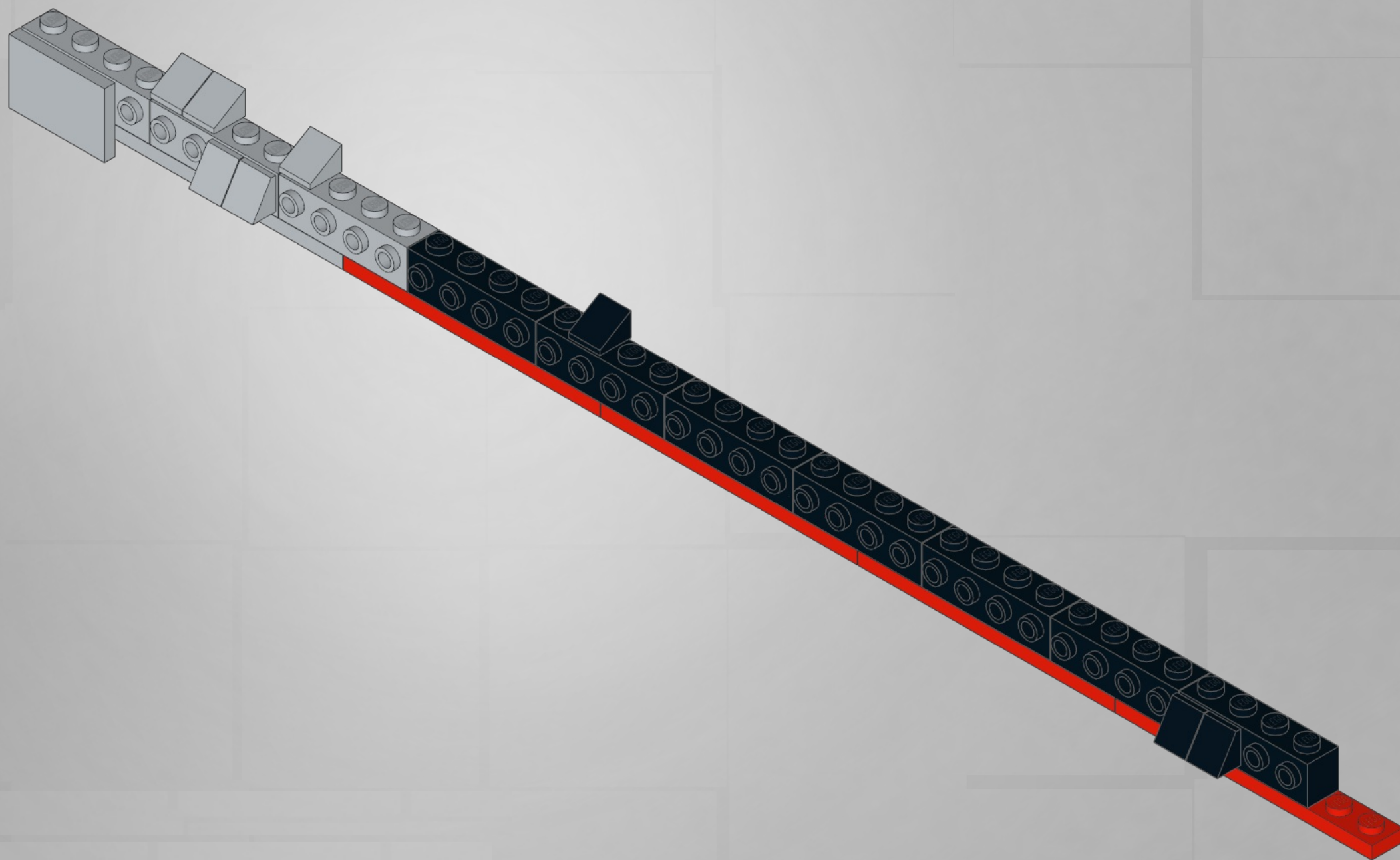

5

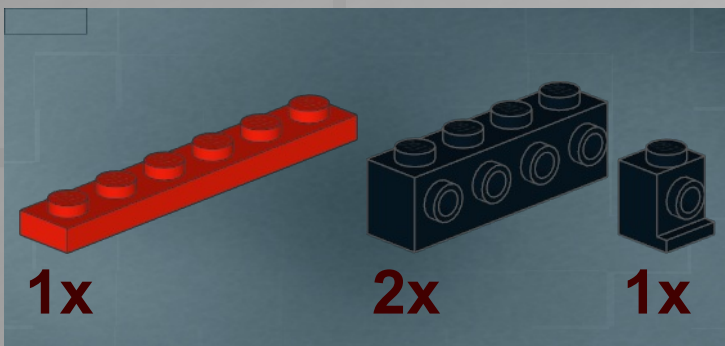

5

1x

1x6

4x



1

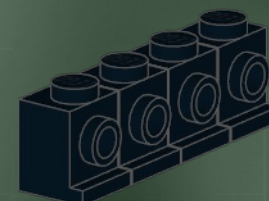

2

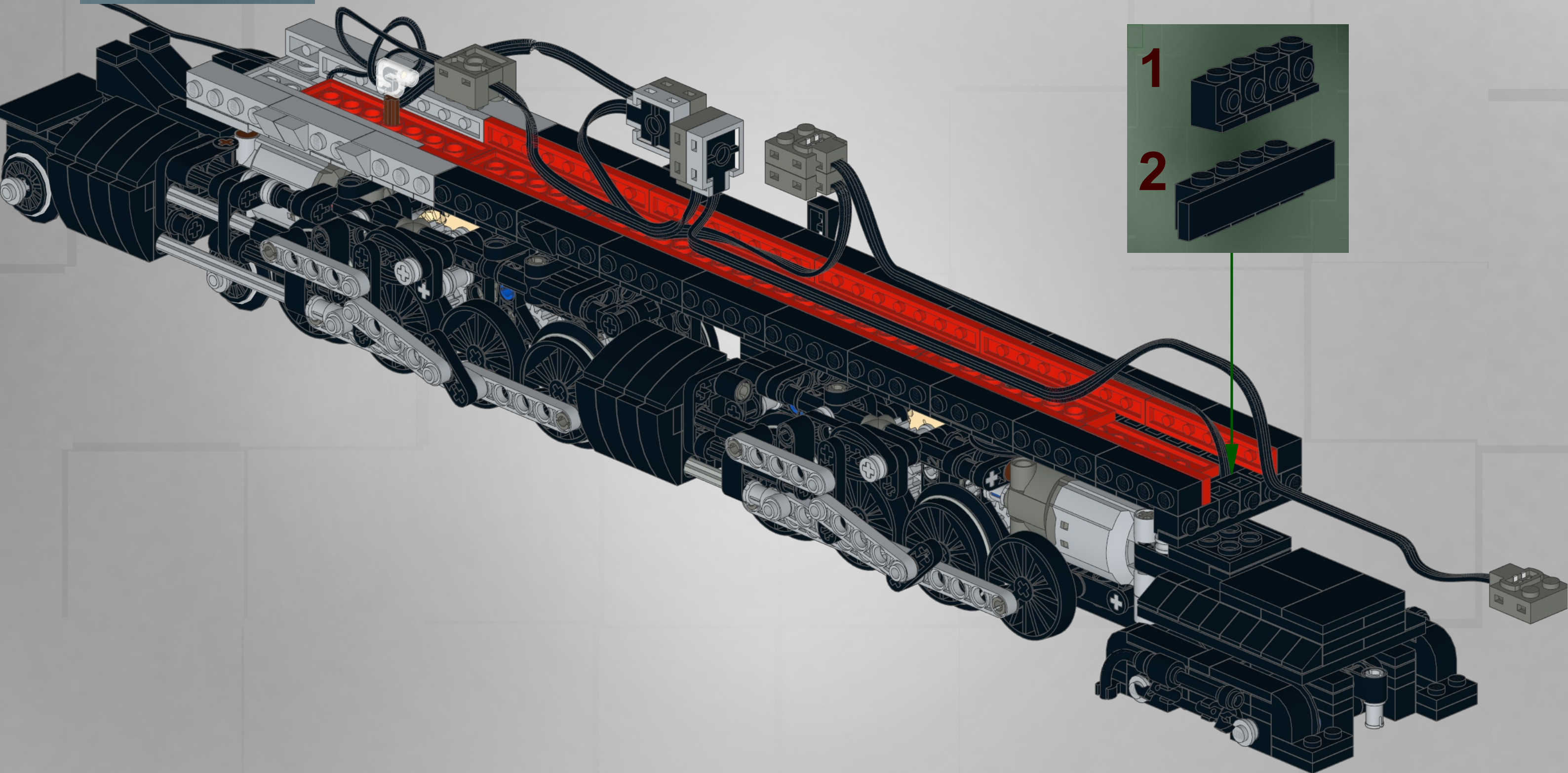
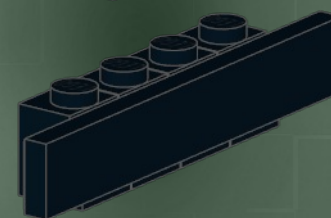

1

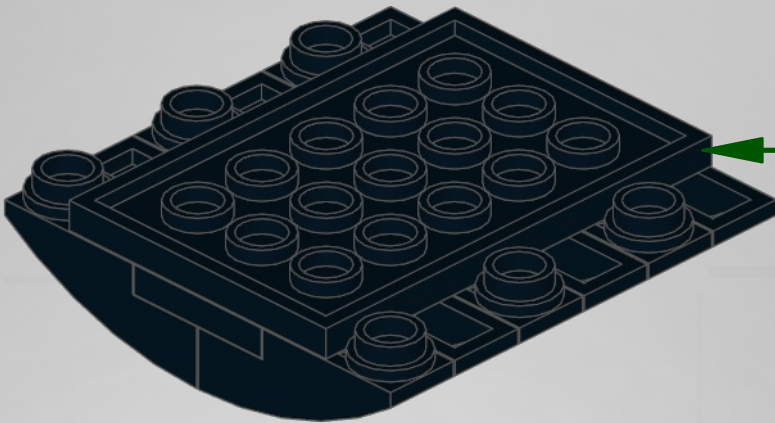
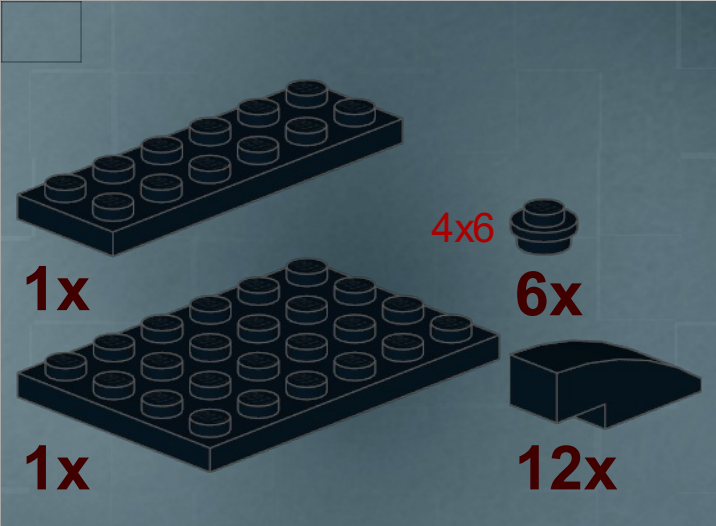

1

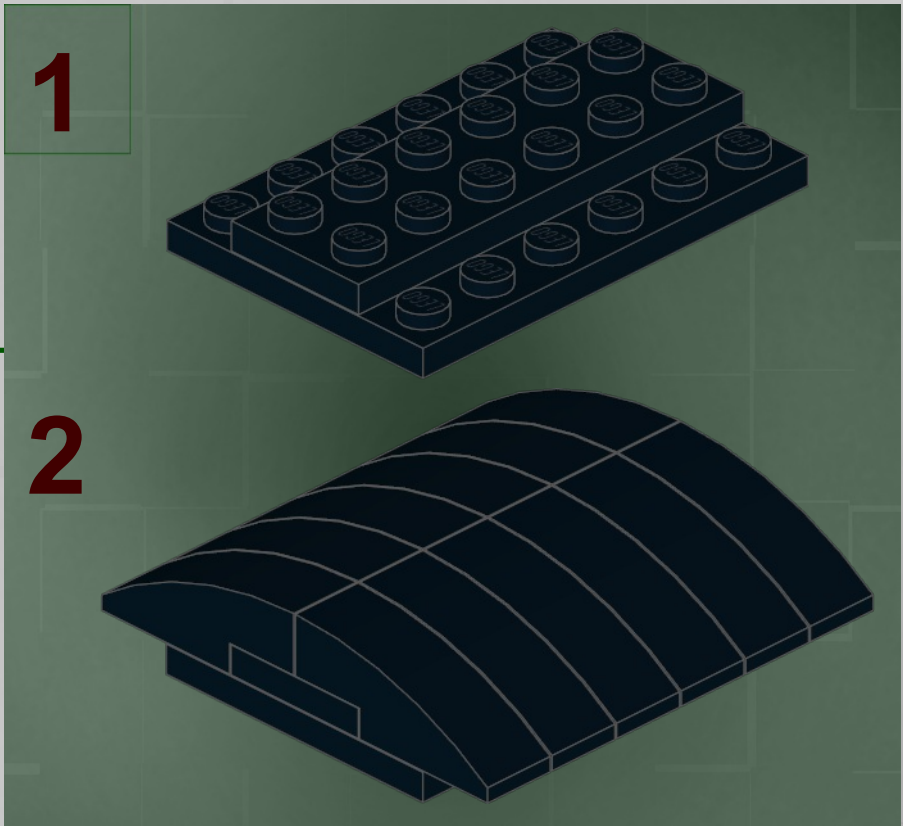

2

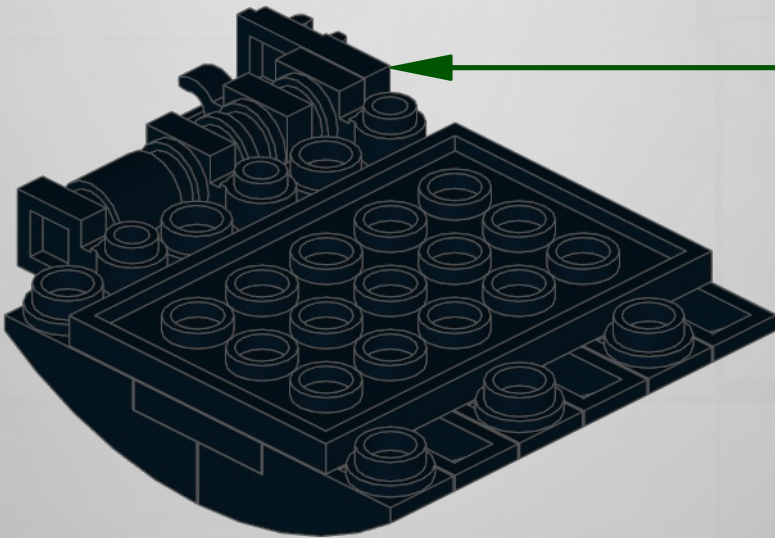

2



1

2

3

4

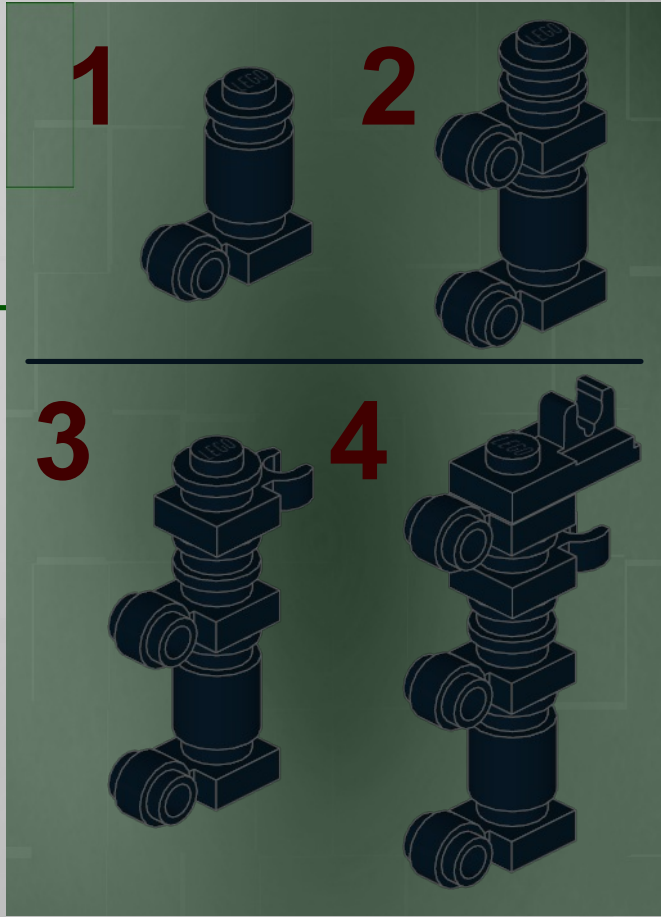

3

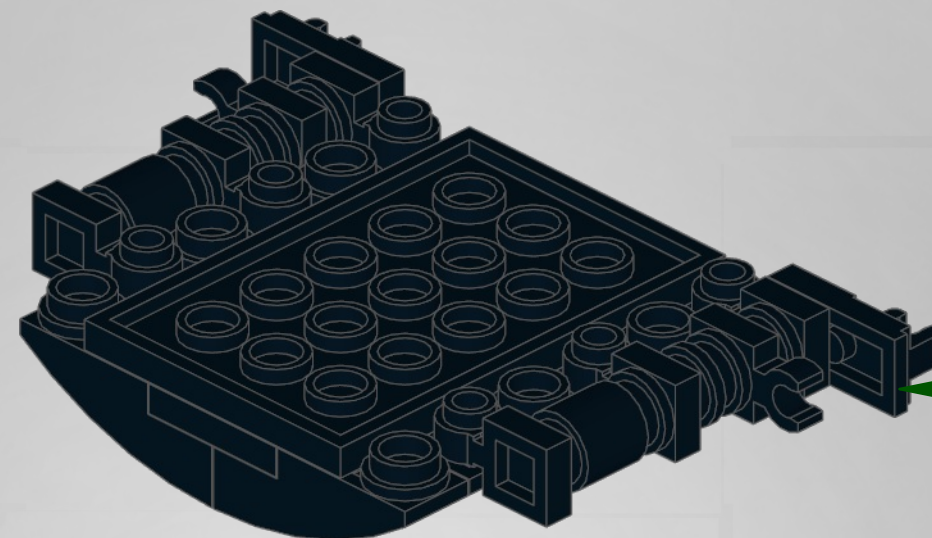
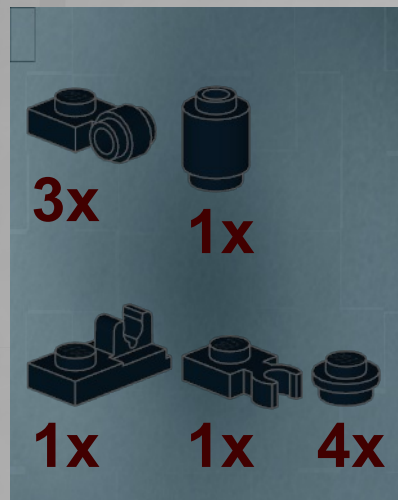

1



2



3



4



4

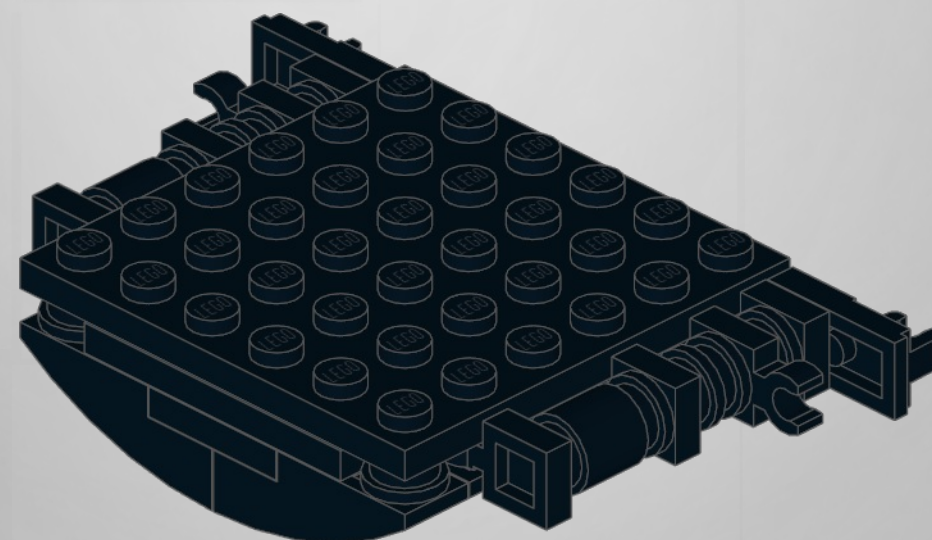

5

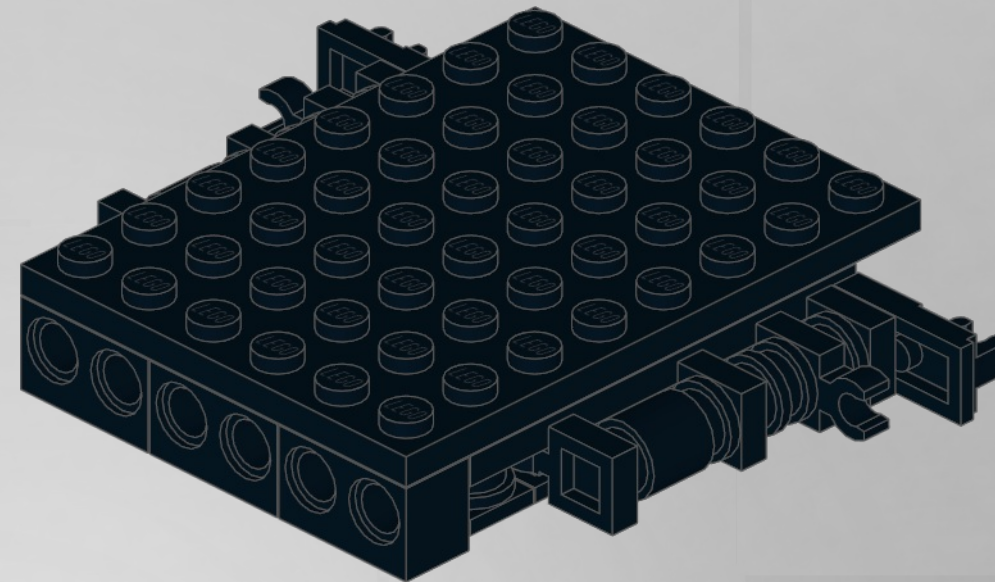
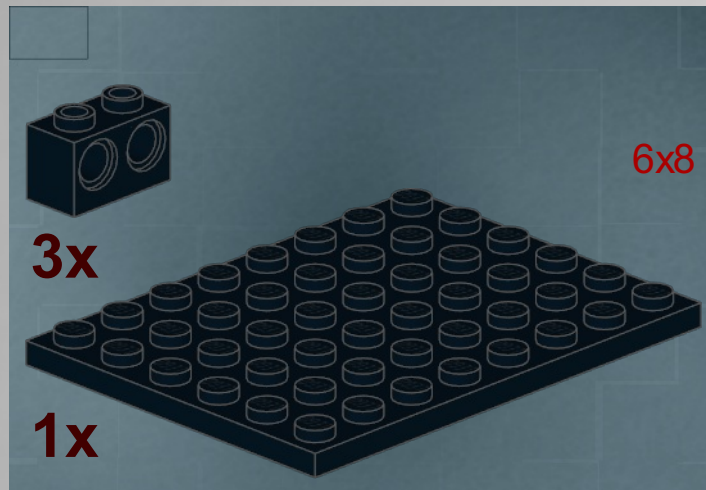

6

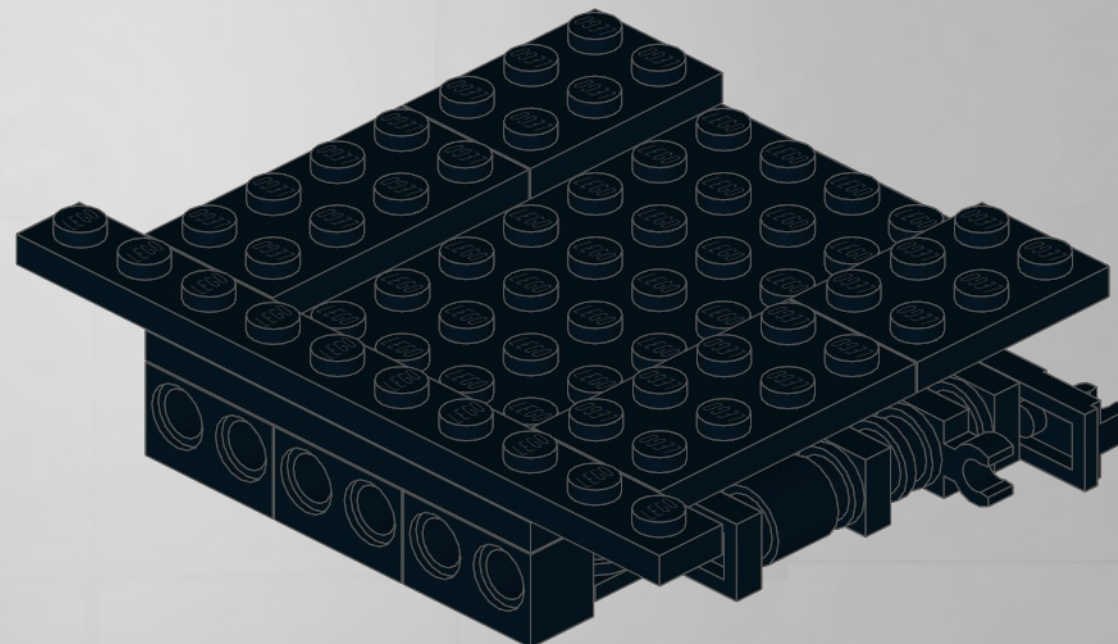
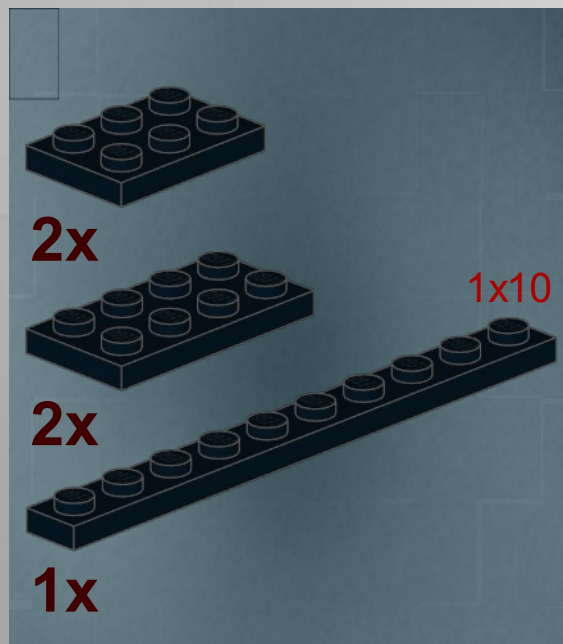

7

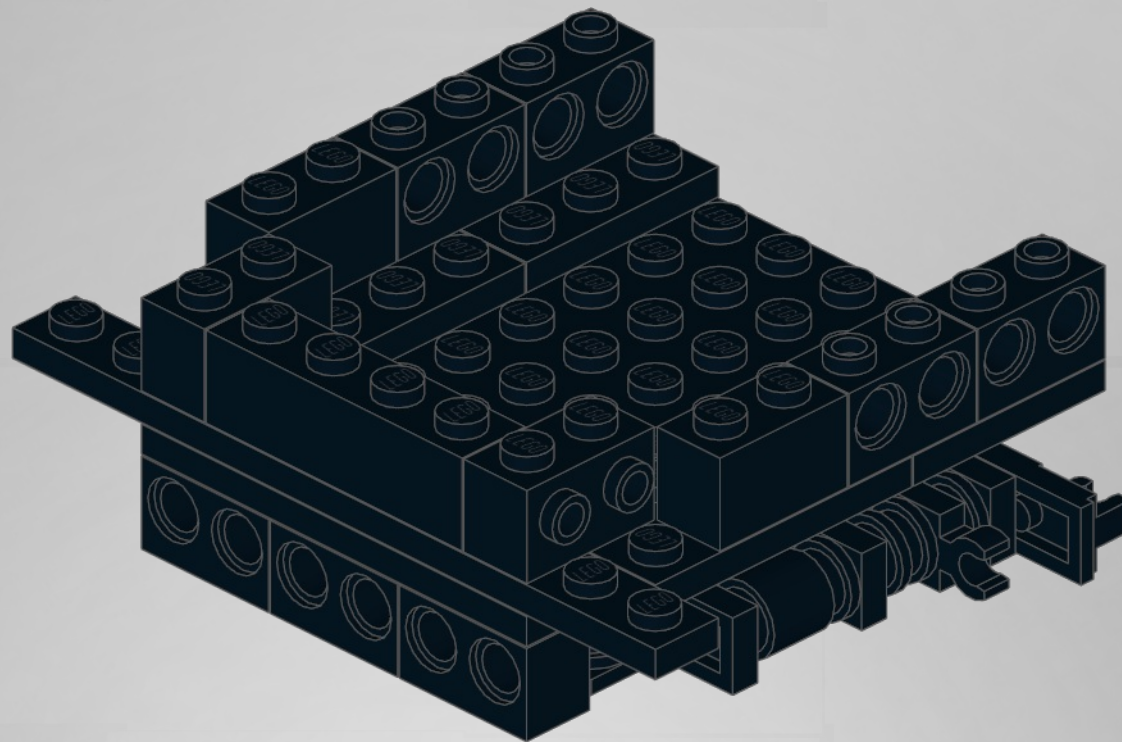
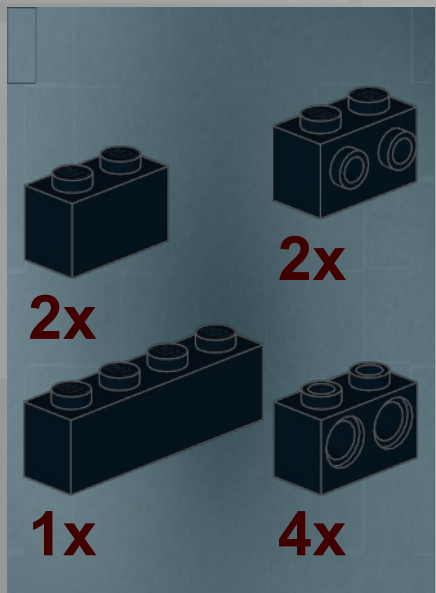

8

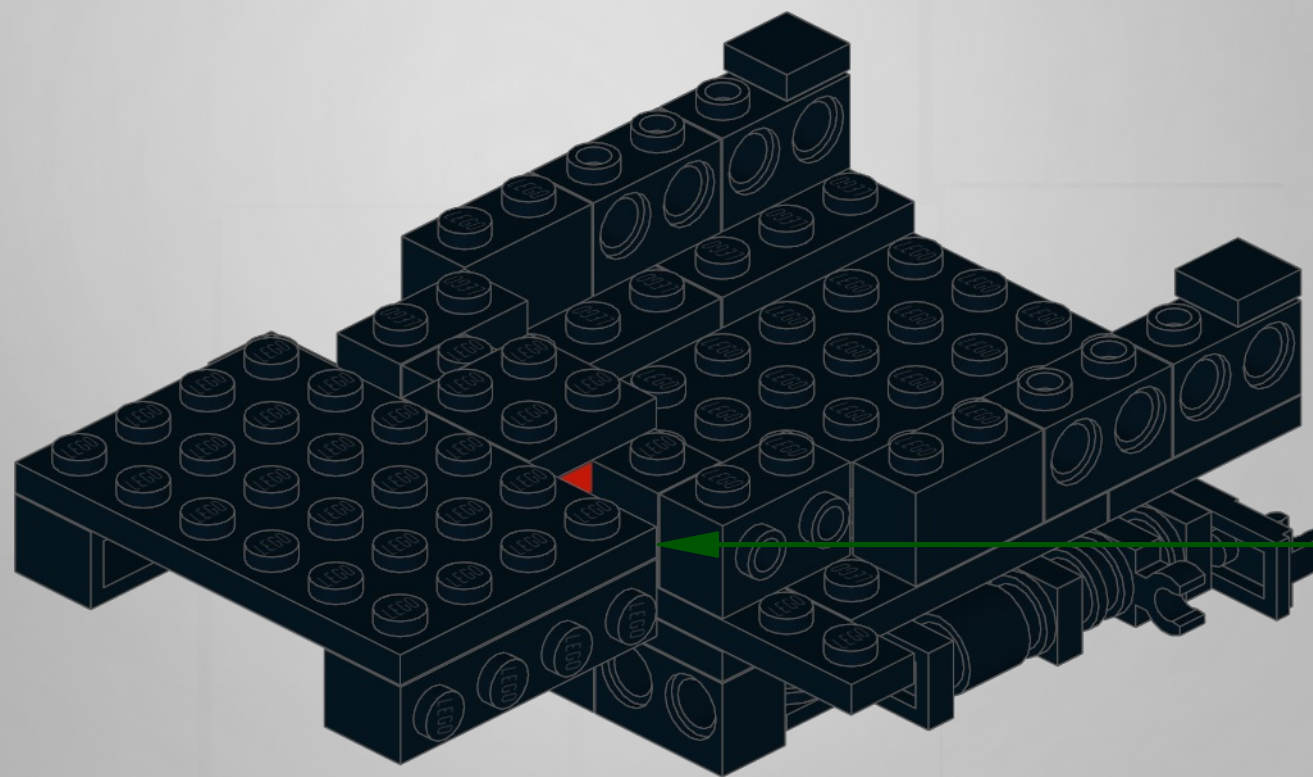
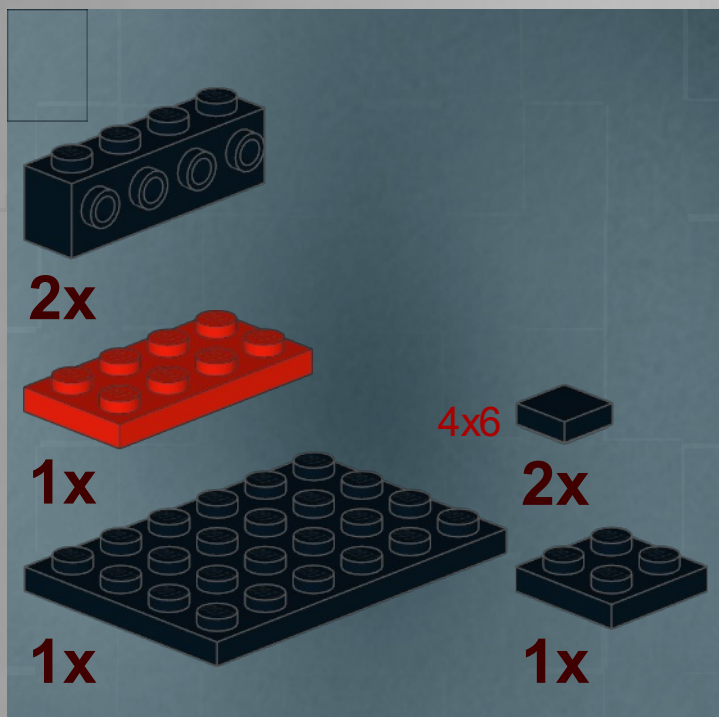

1

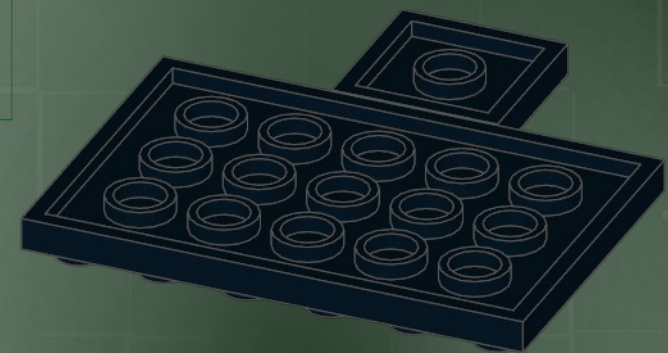

2

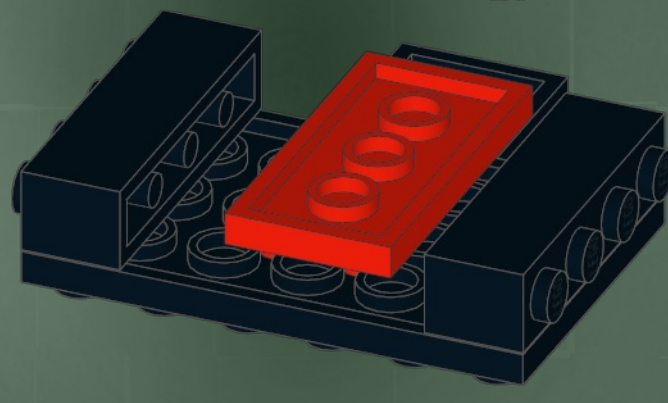

9

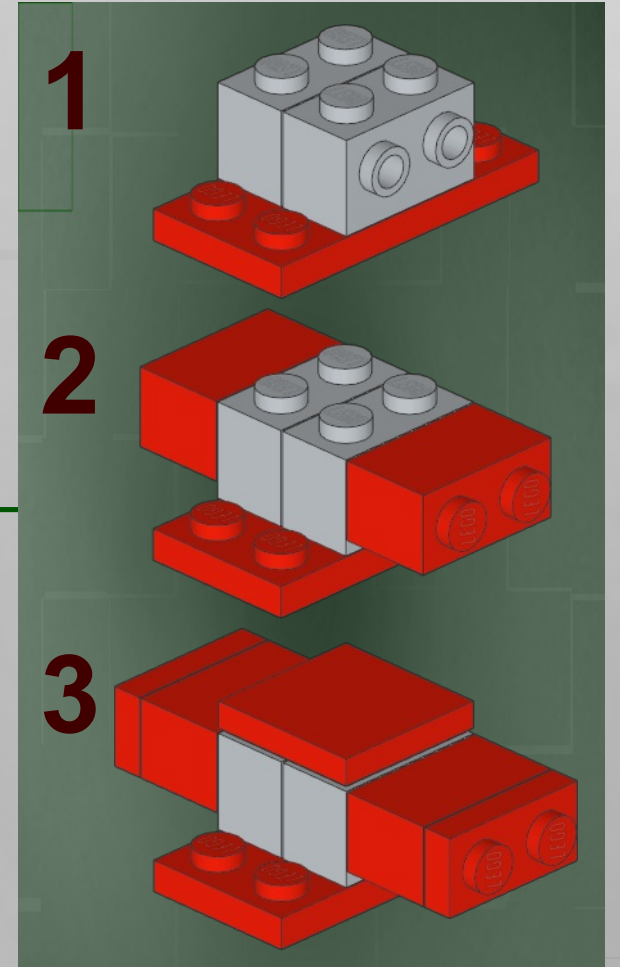
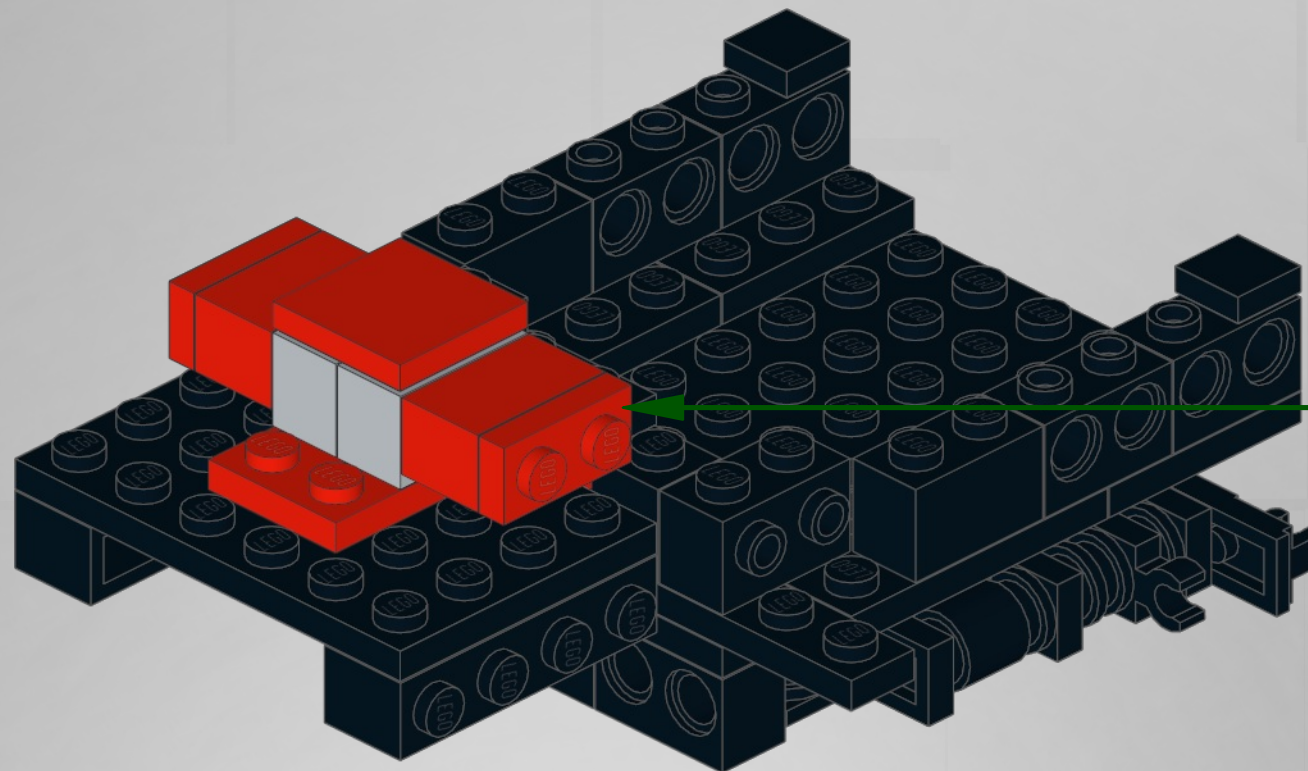
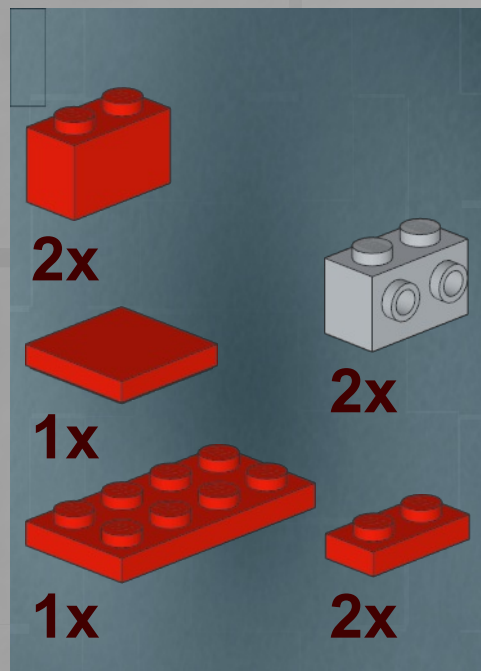

10

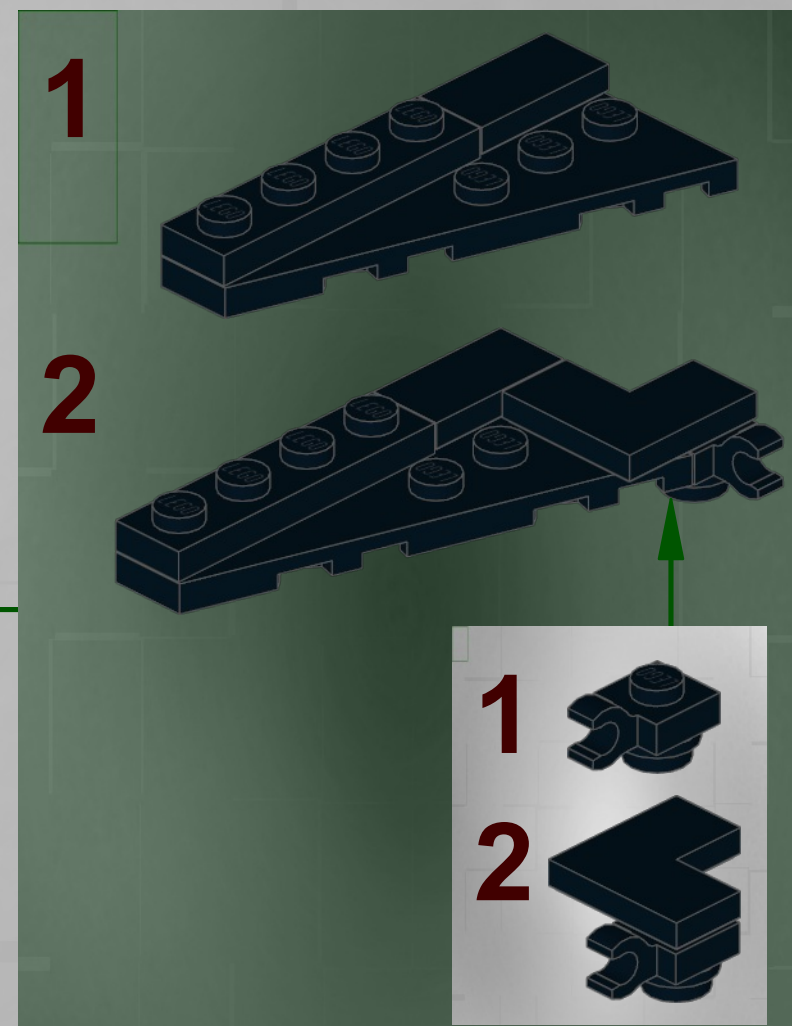
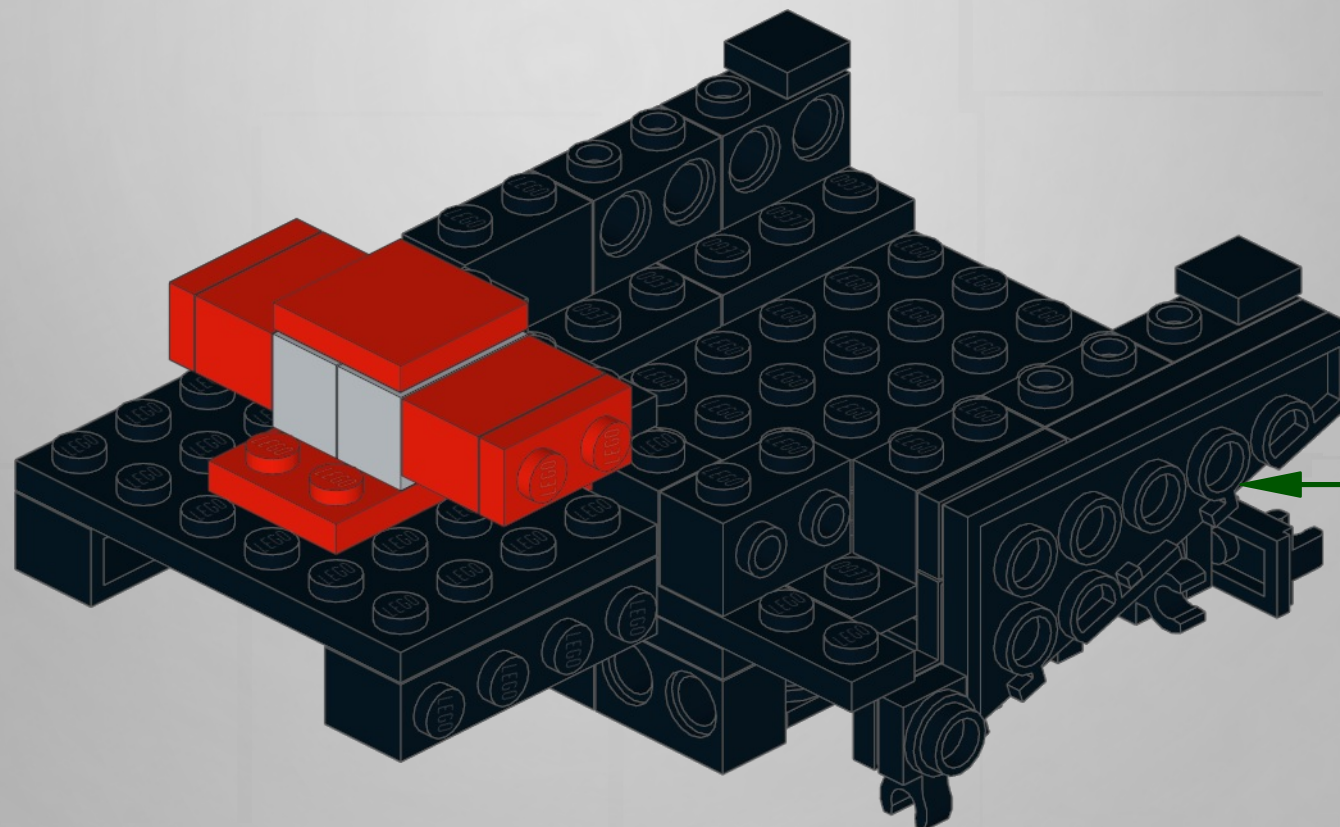
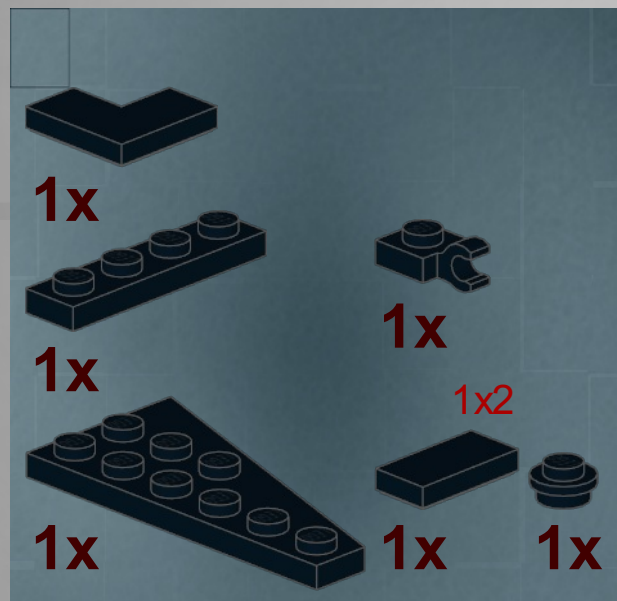

11

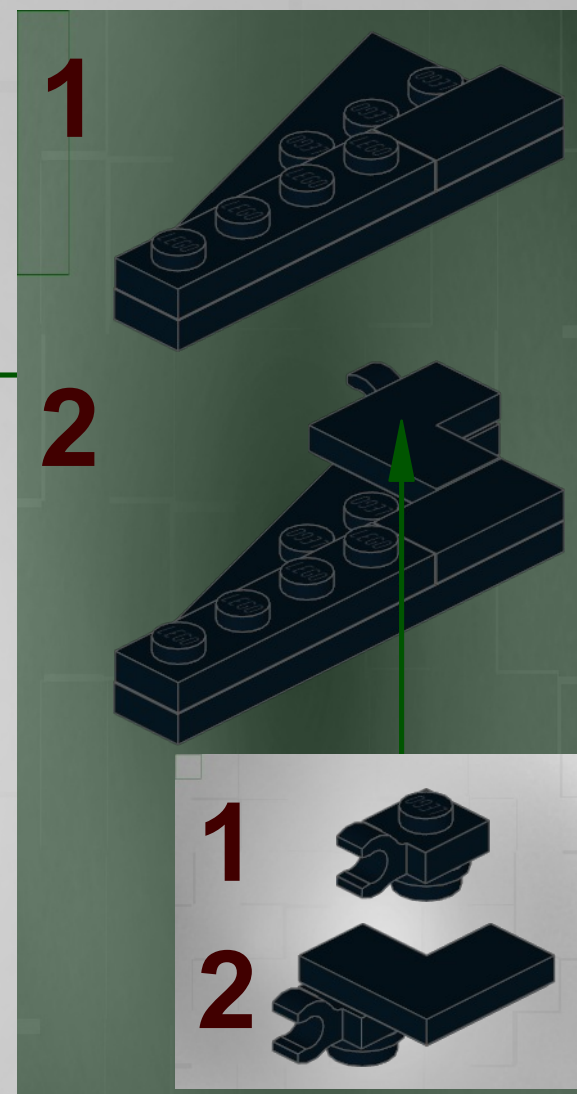
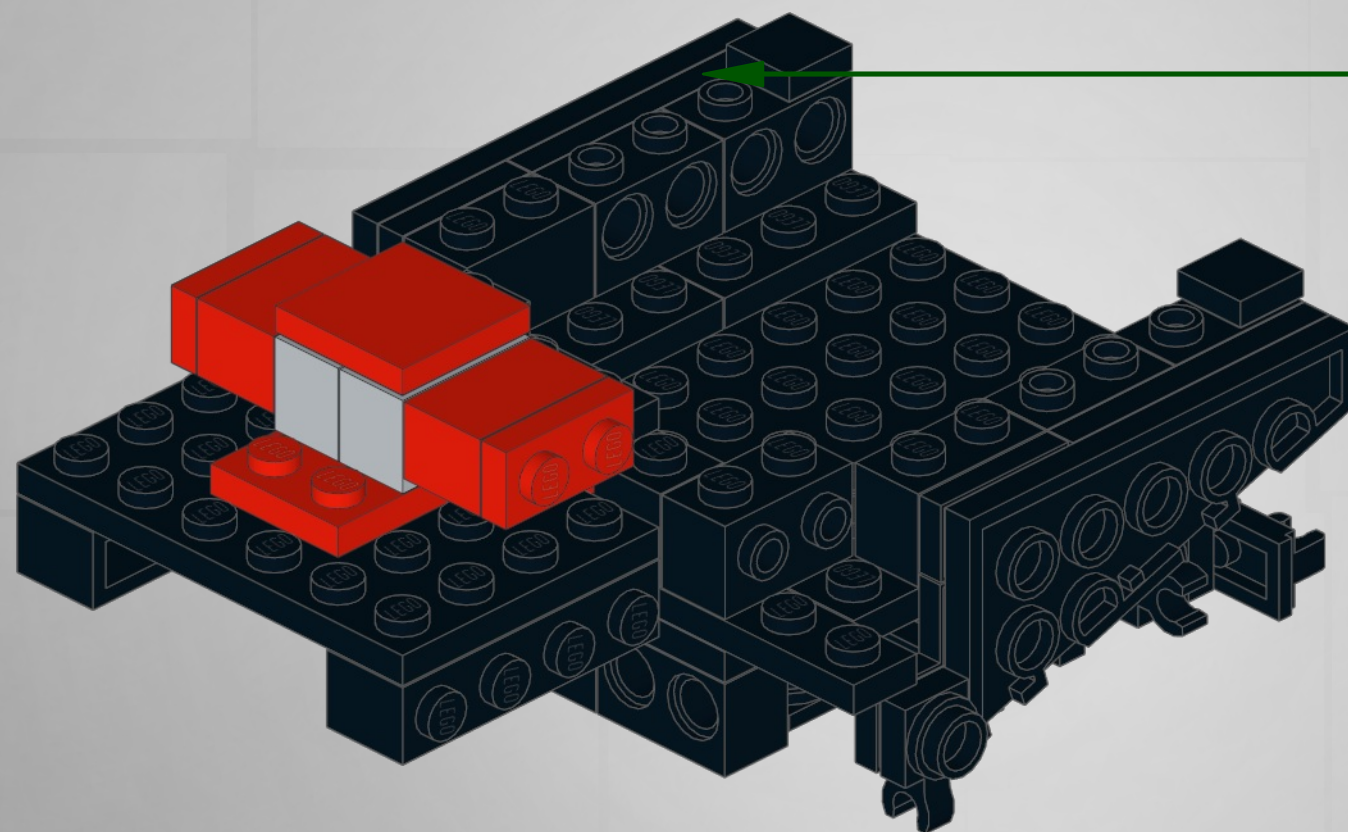
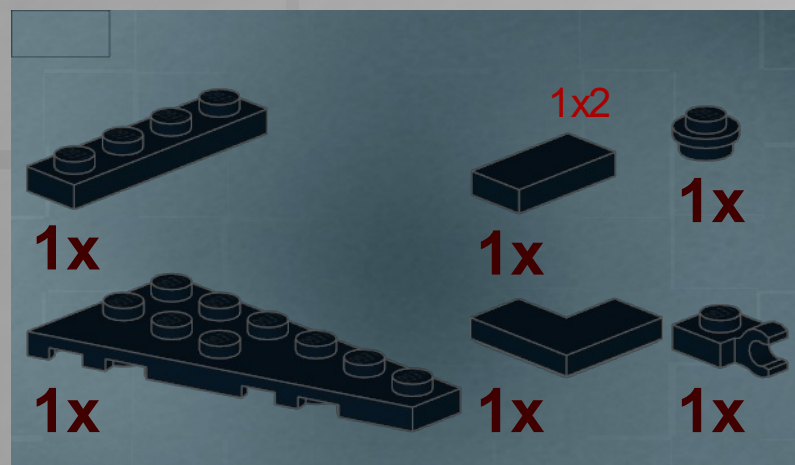

6

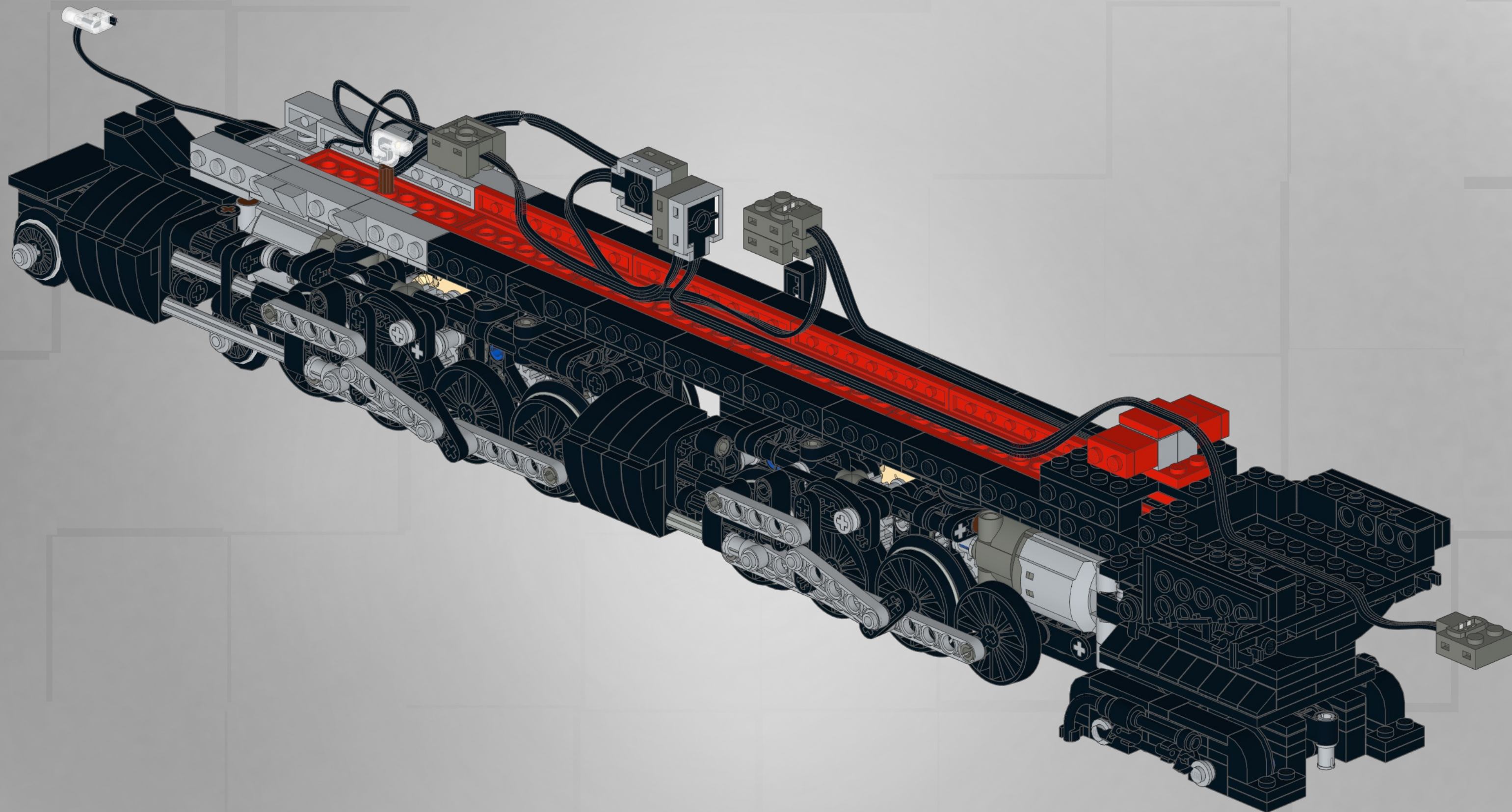

7

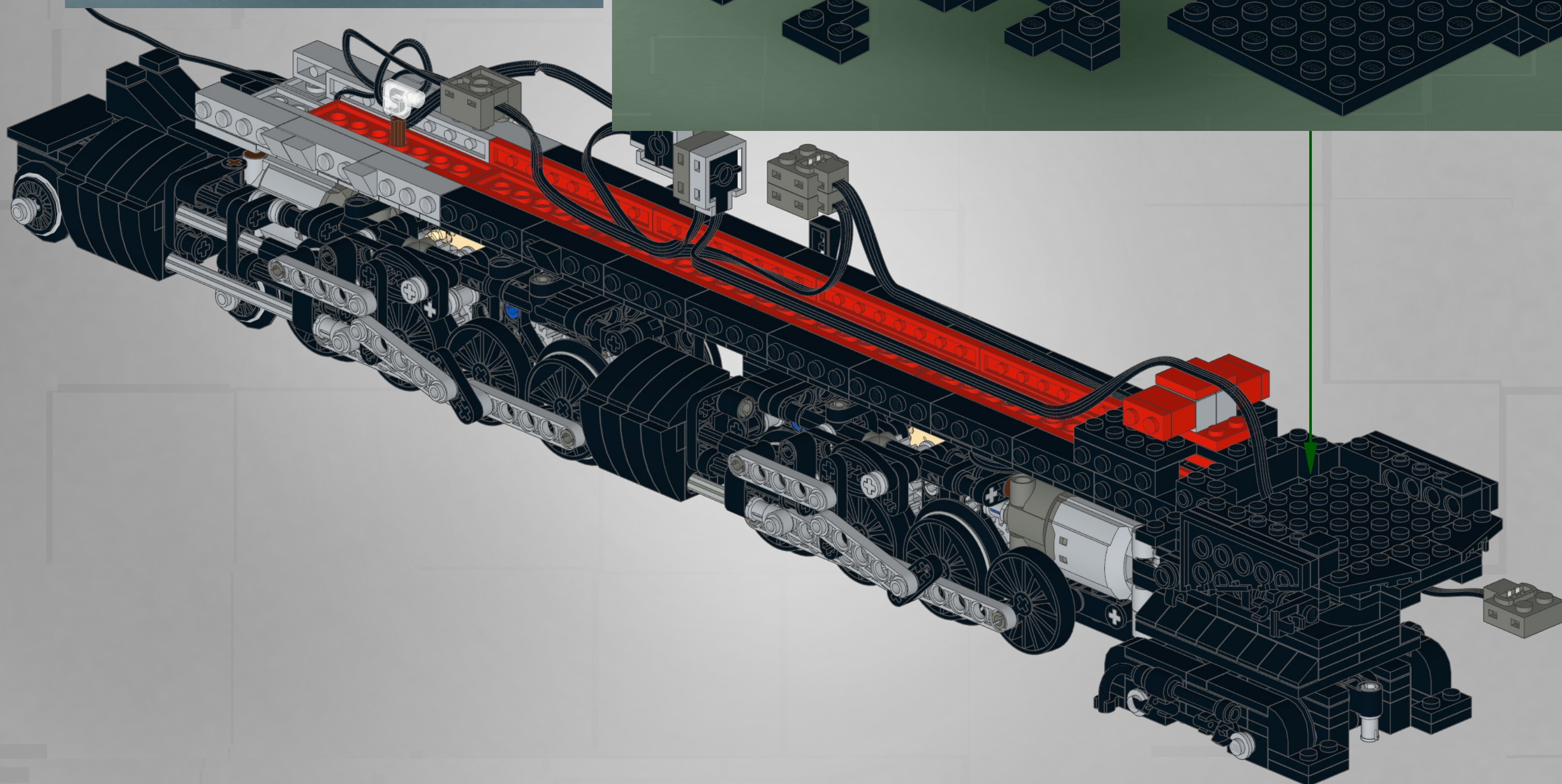
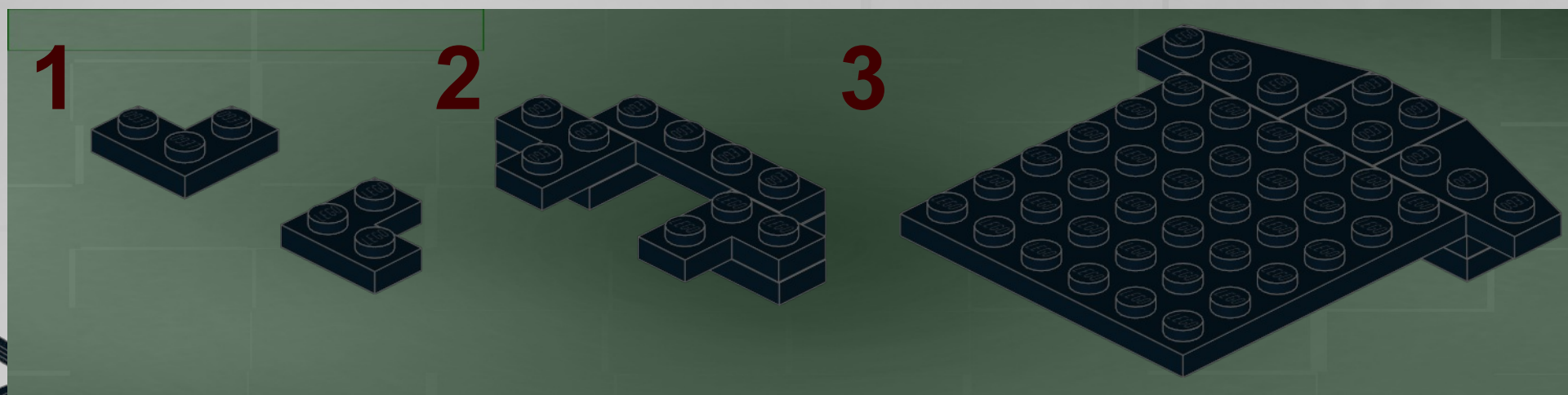
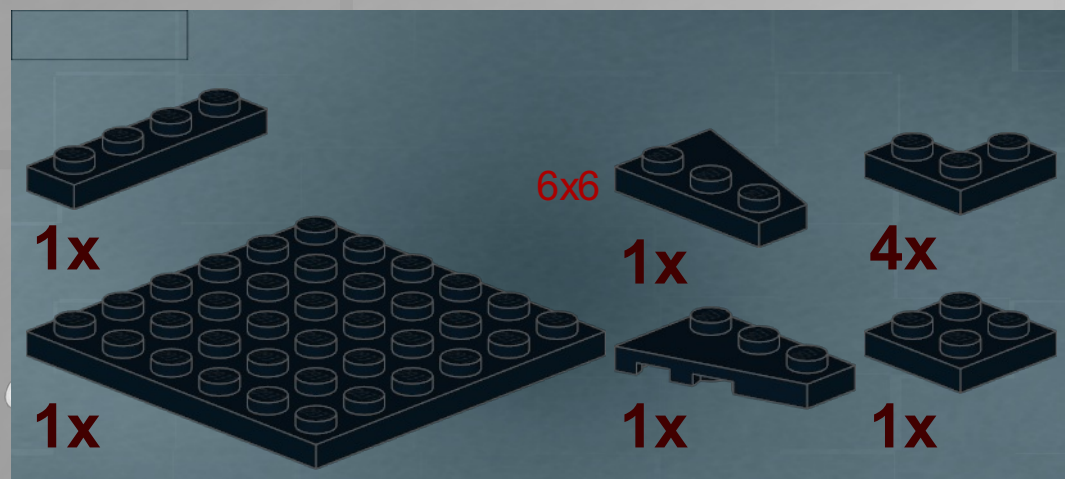

1



2

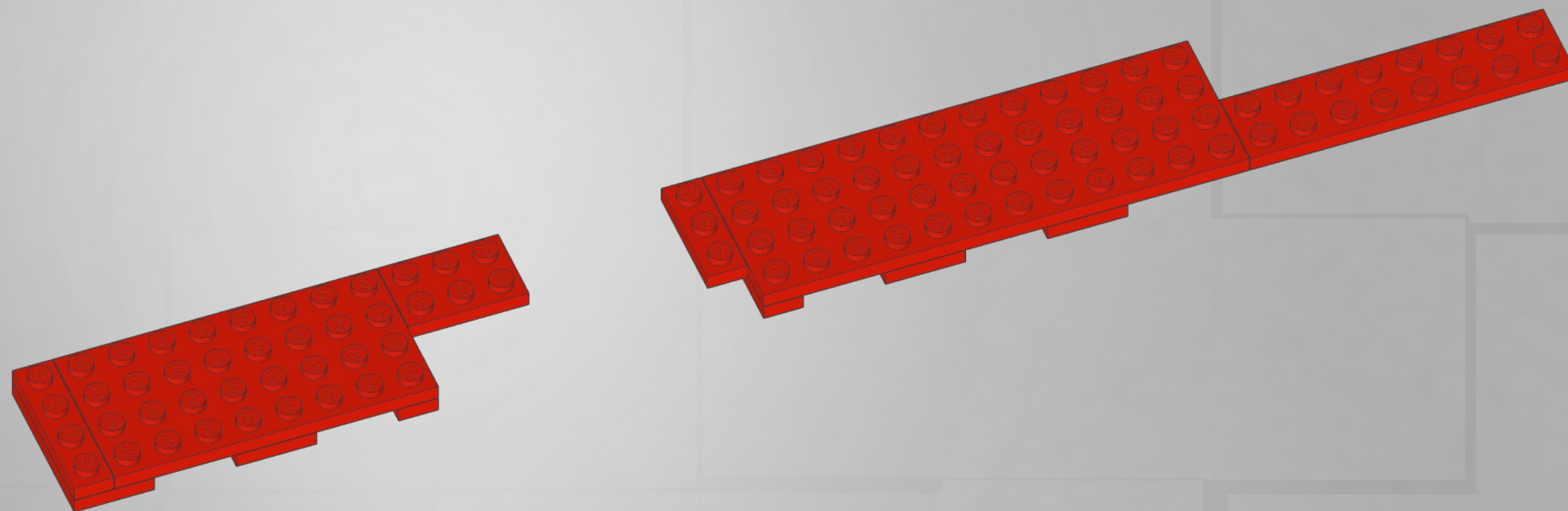
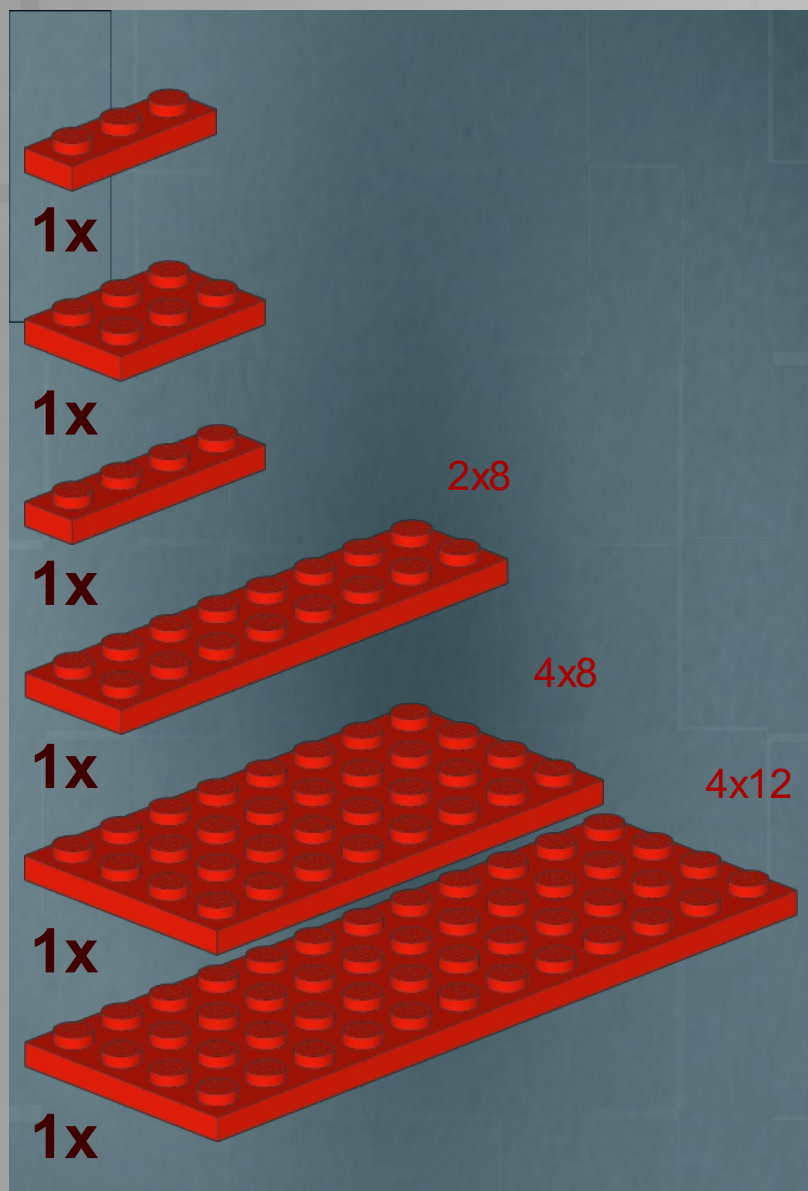

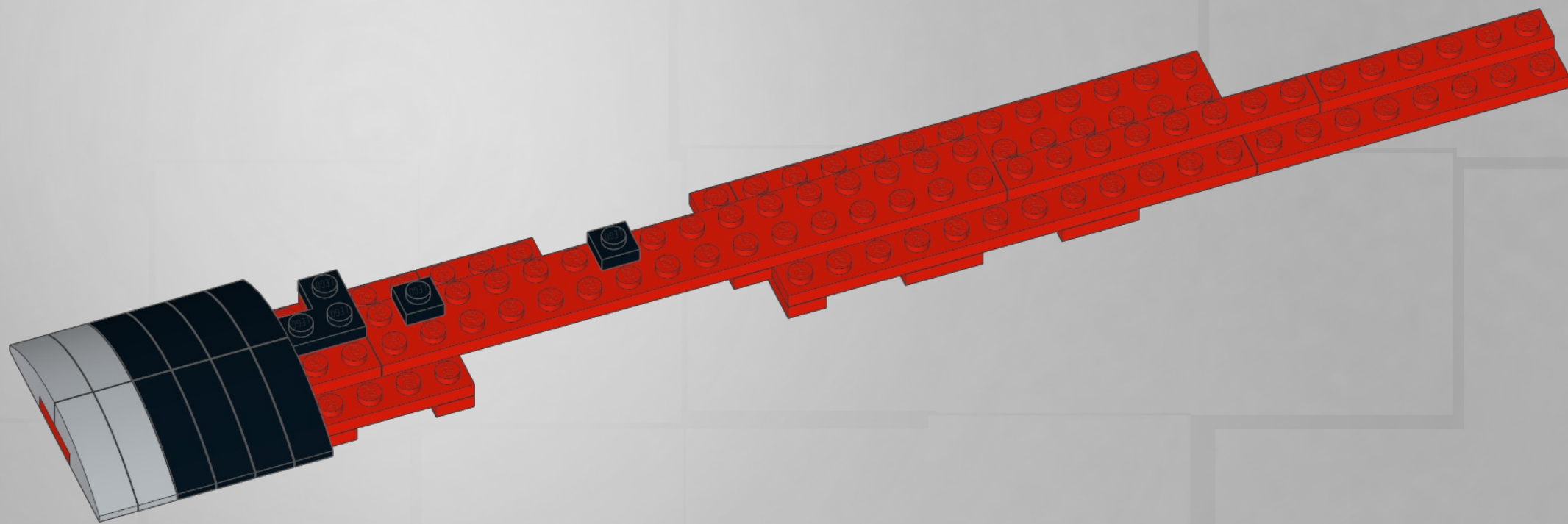
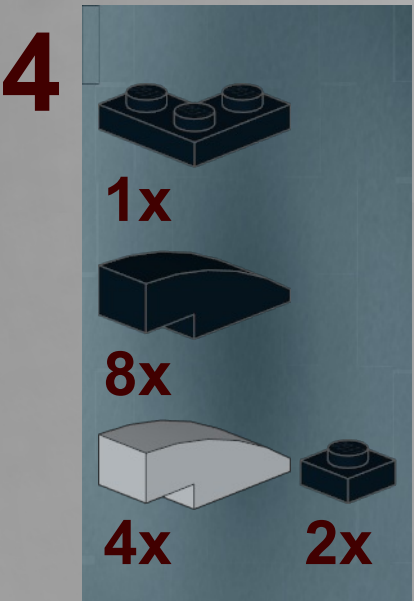
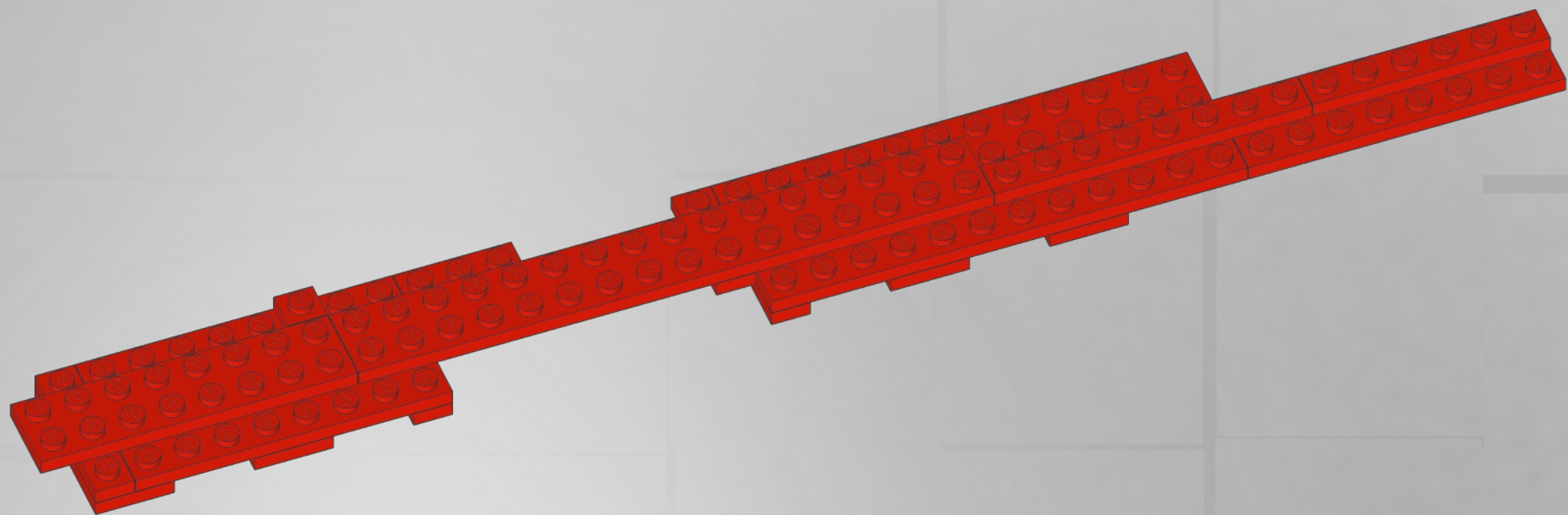
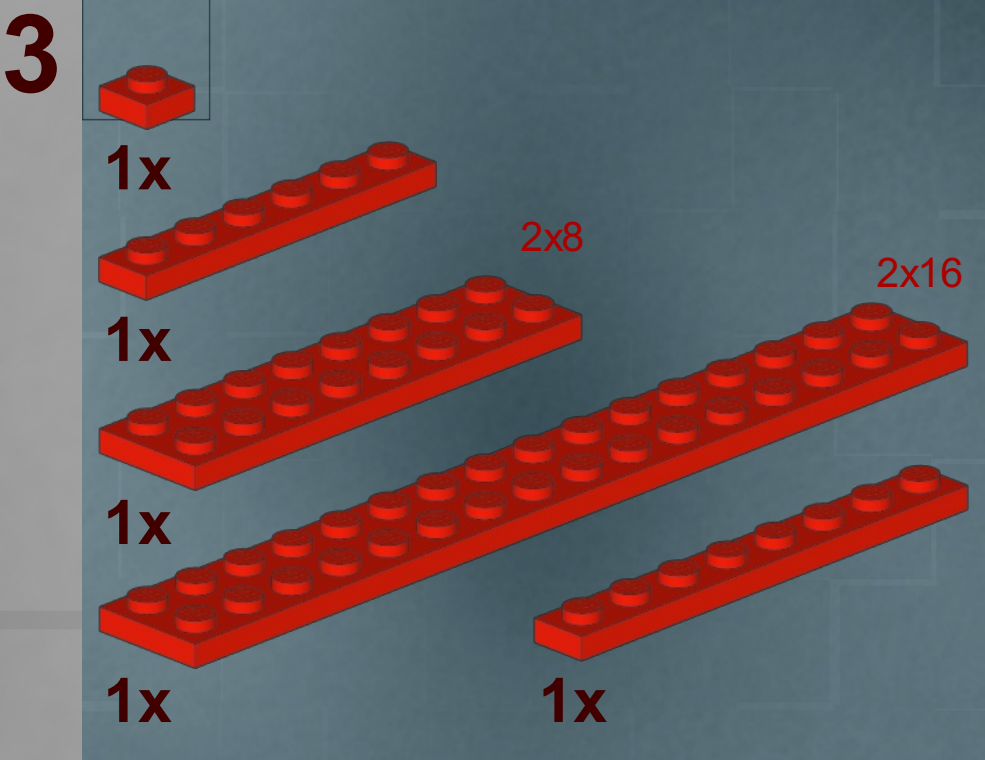

5

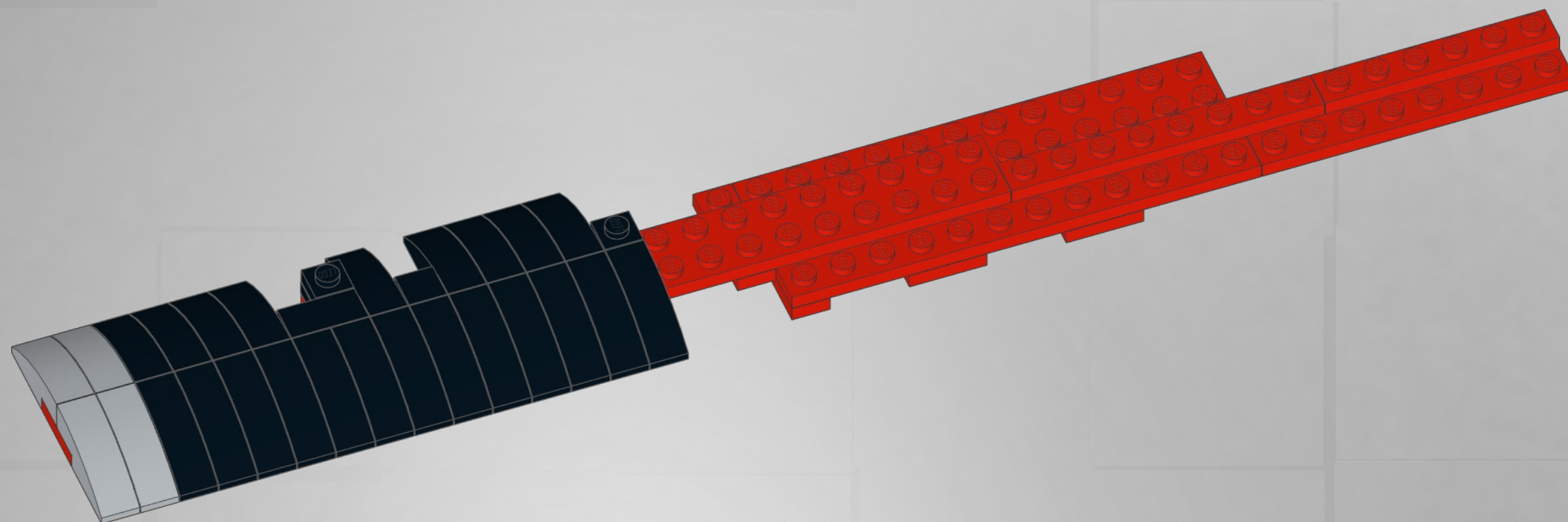
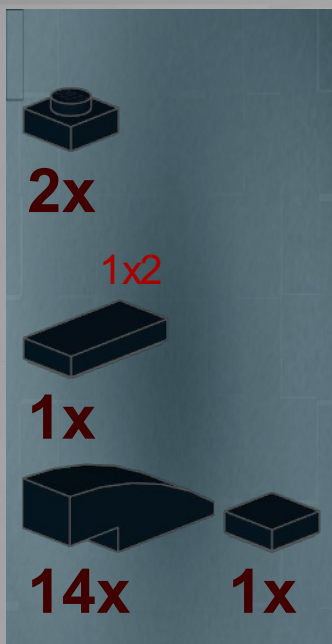

6

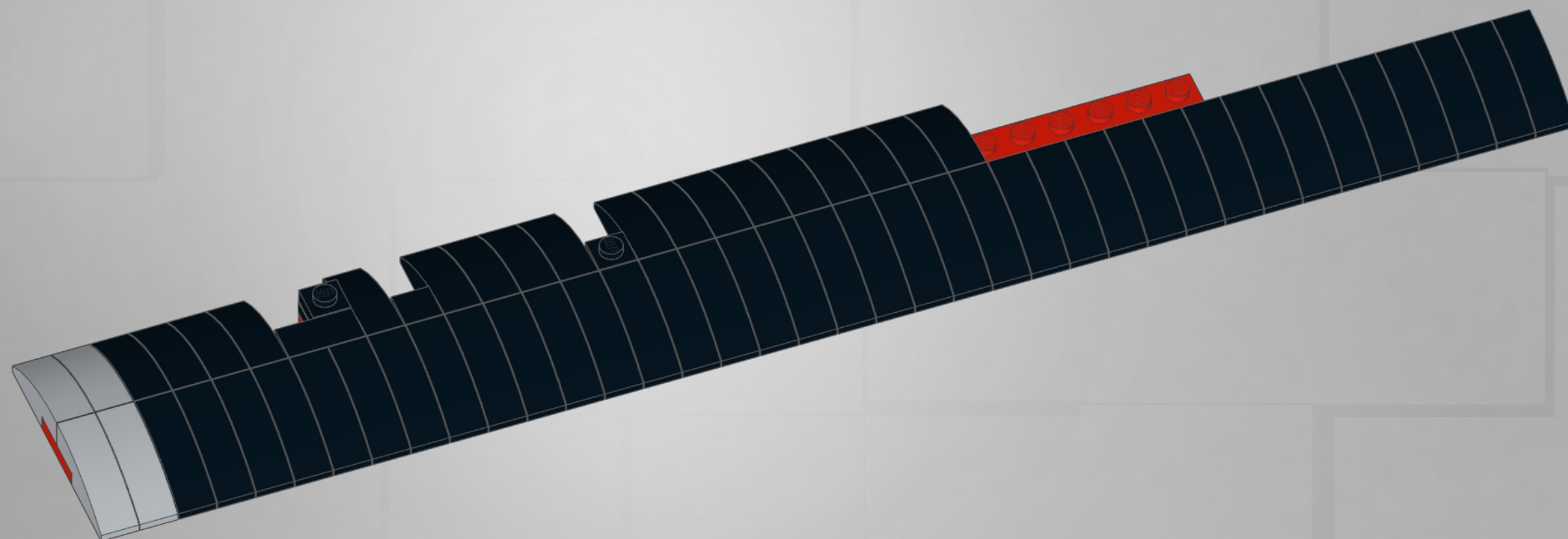

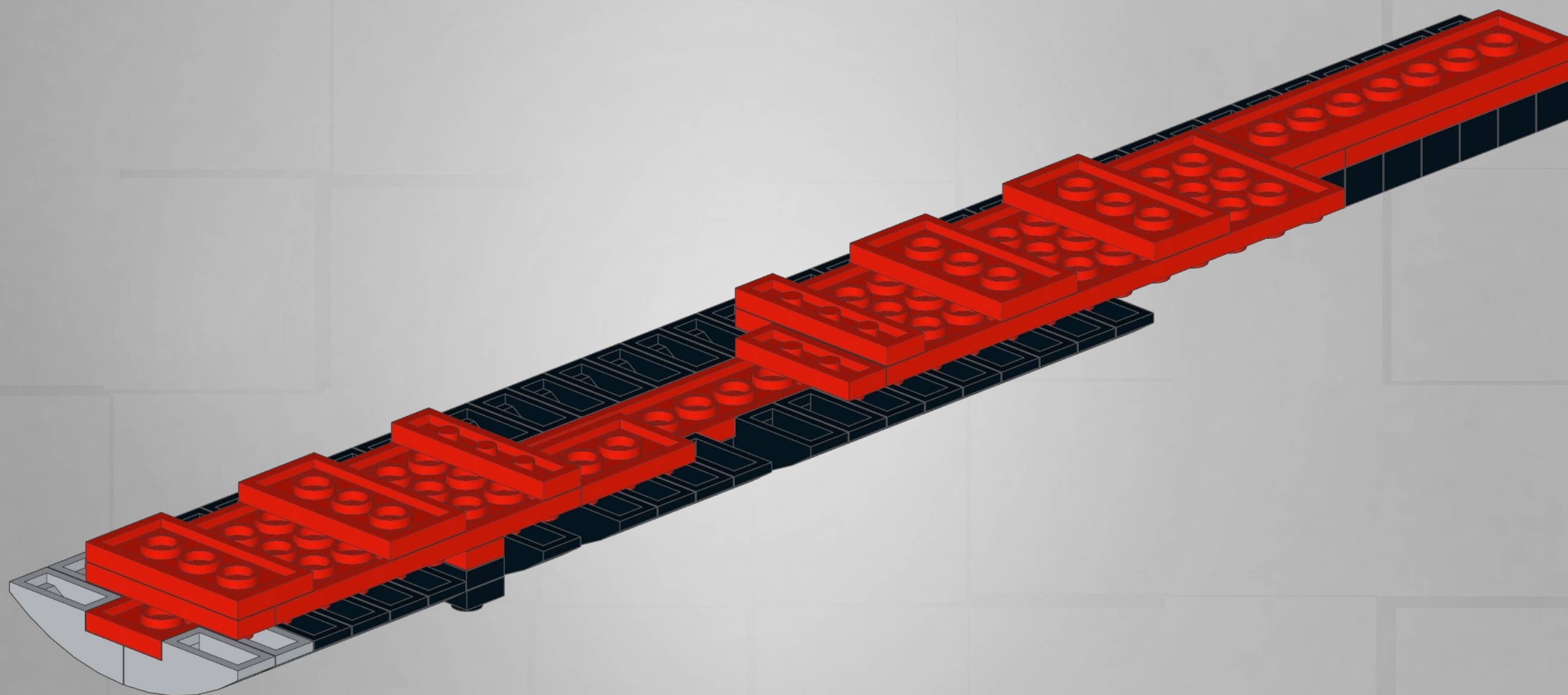

1

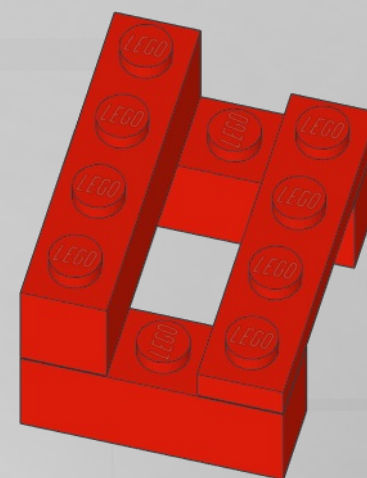
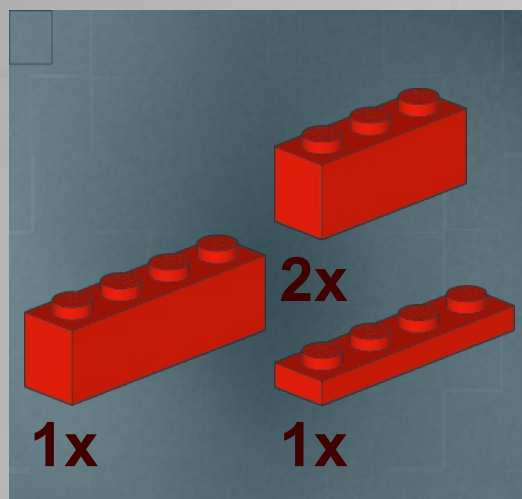

2

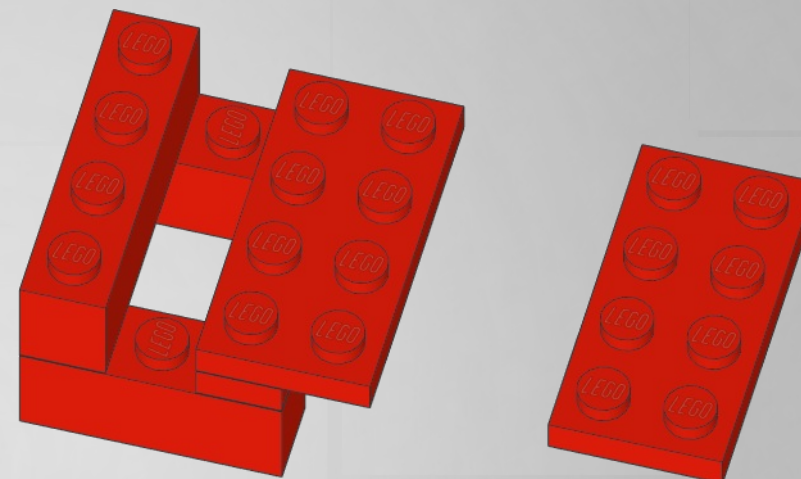

3

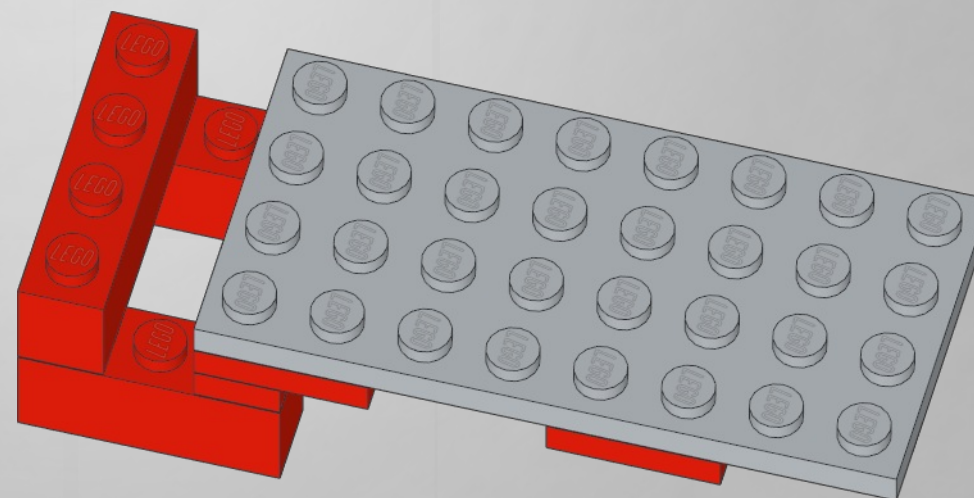
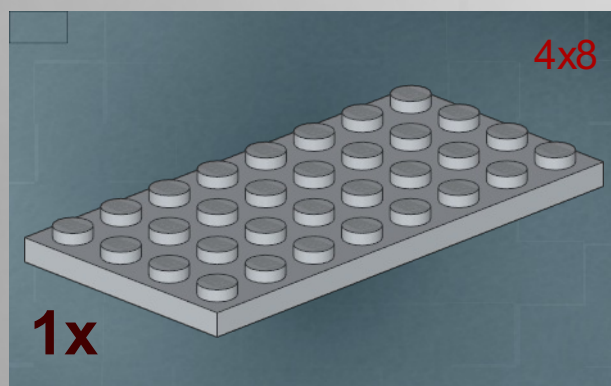

4

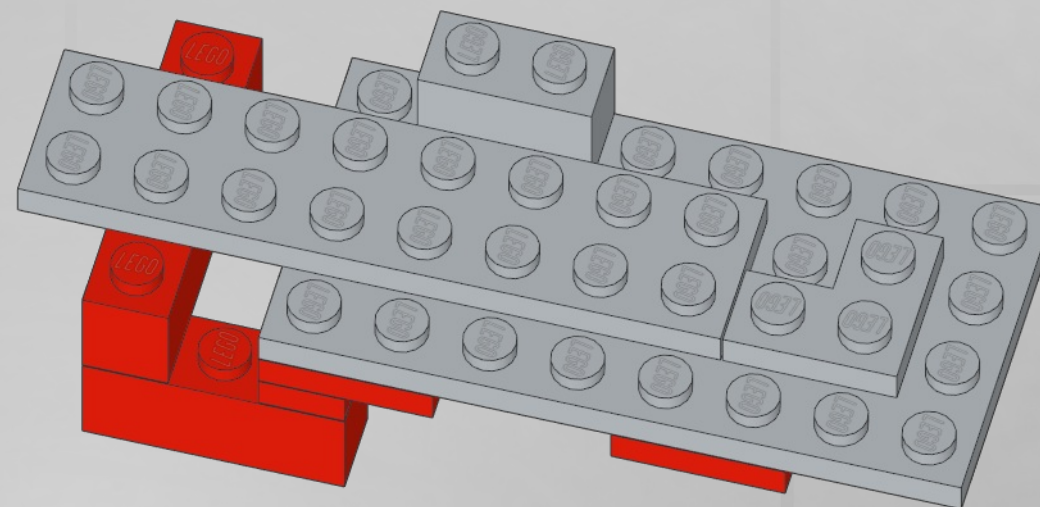
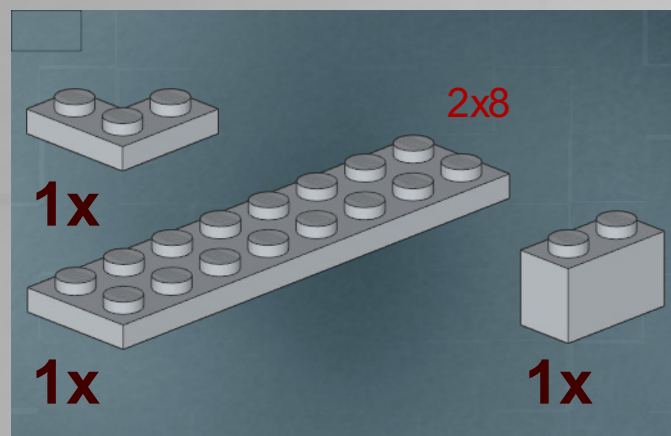

5

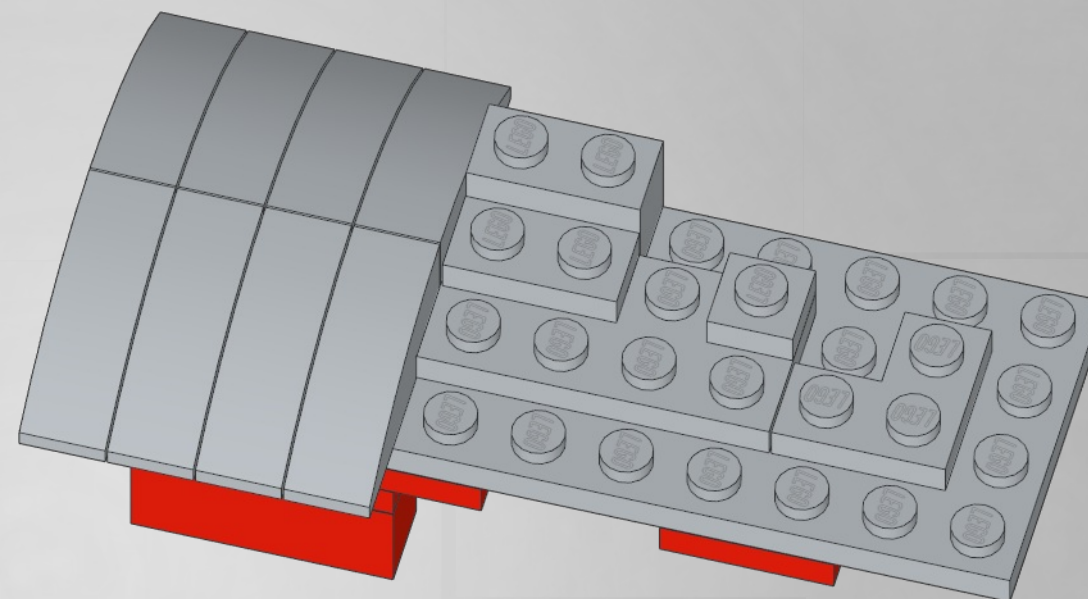
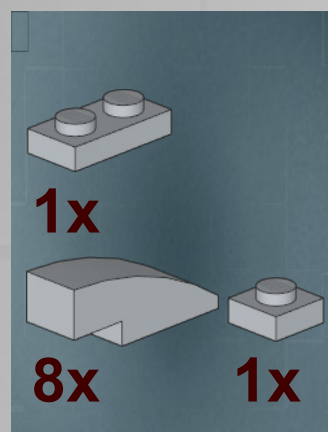

6

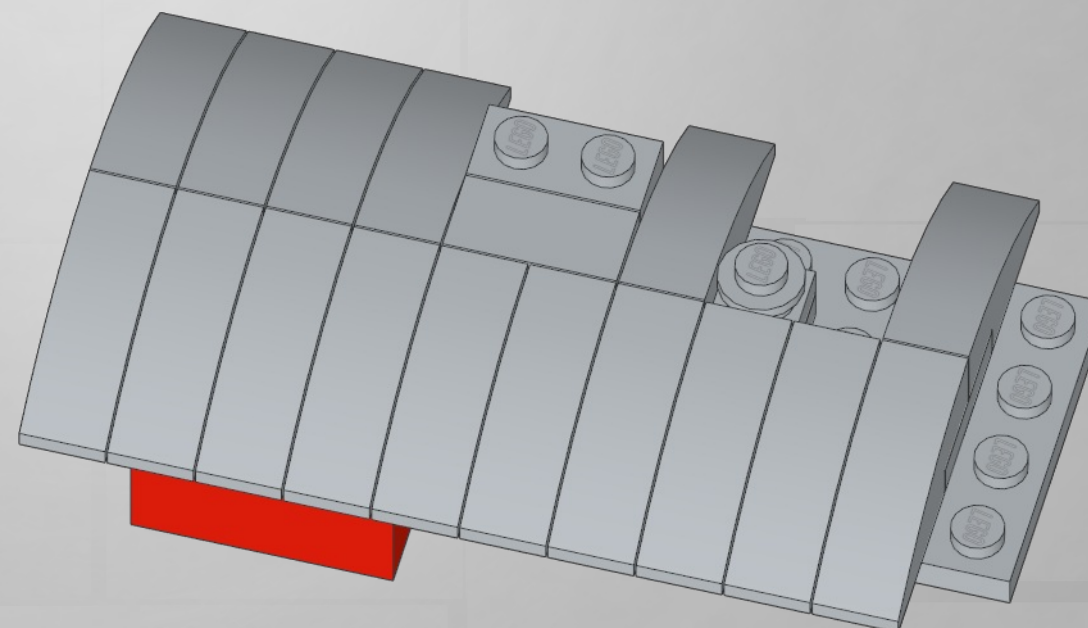
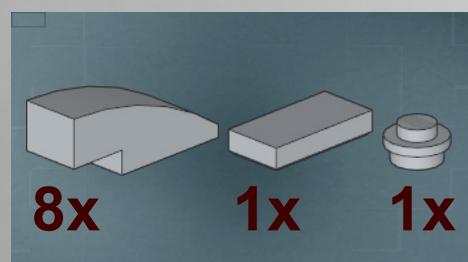

2

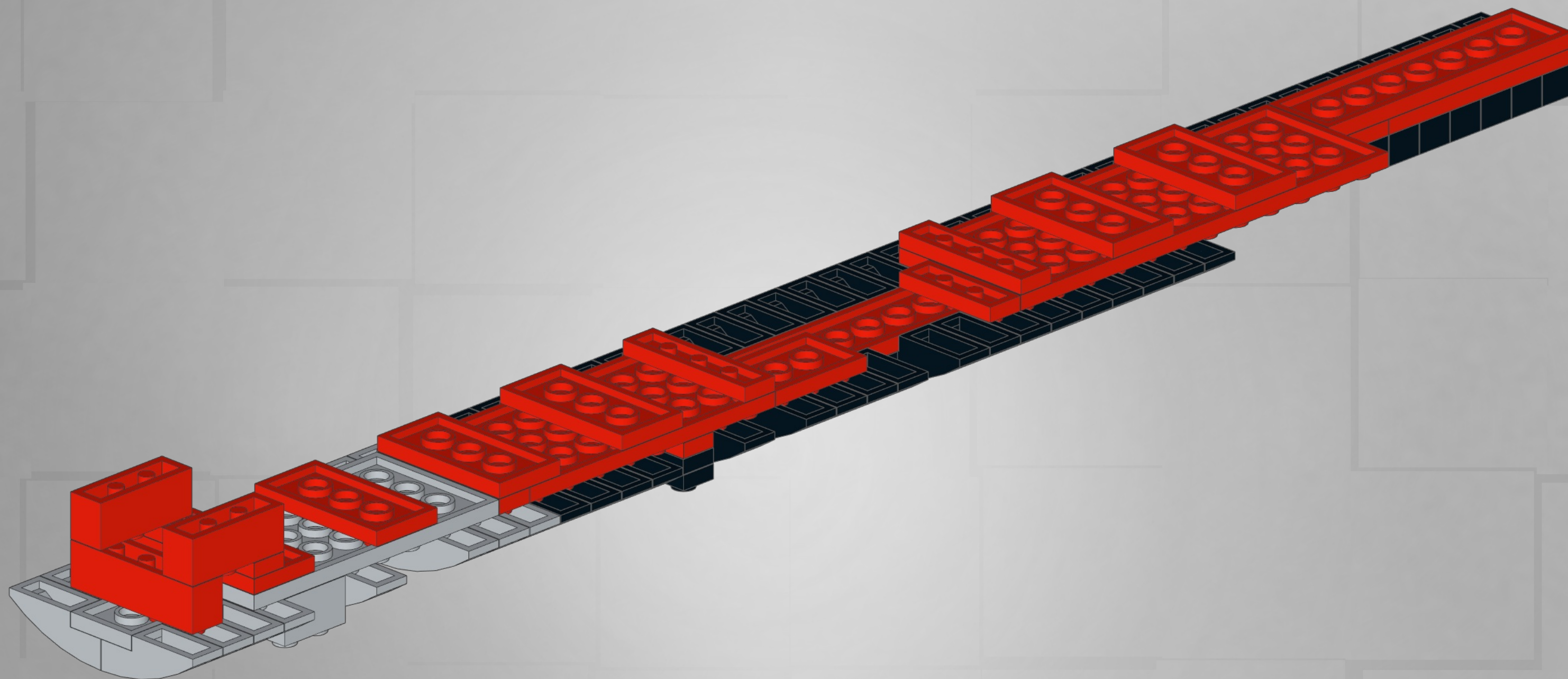

1

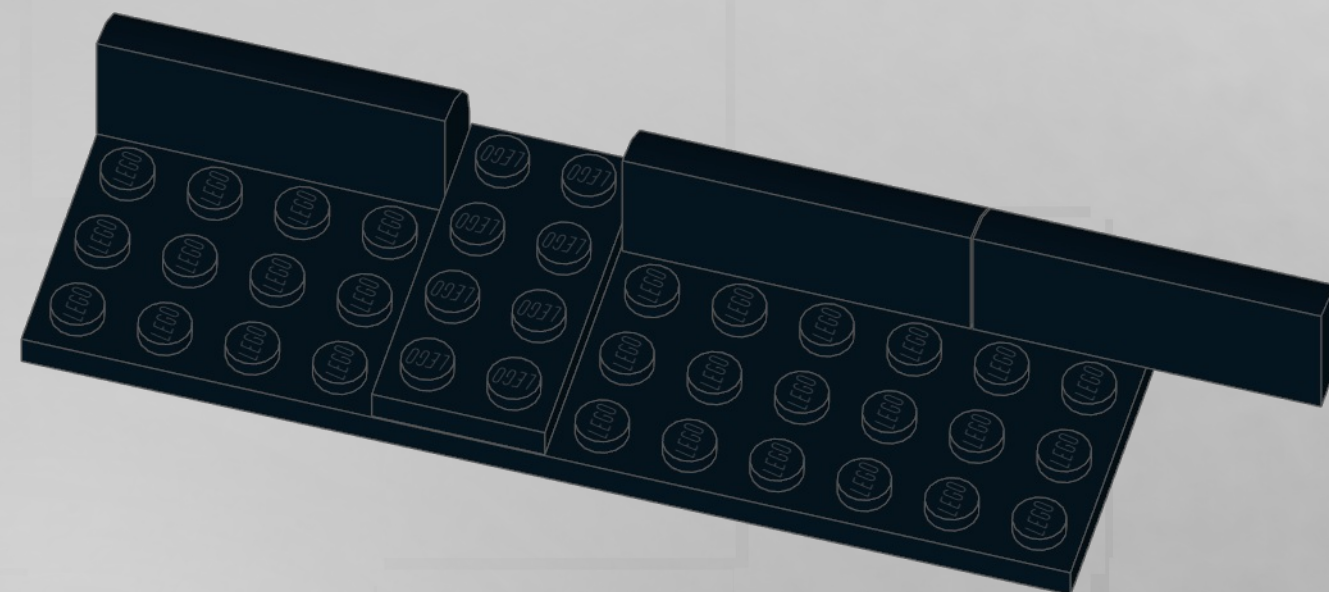
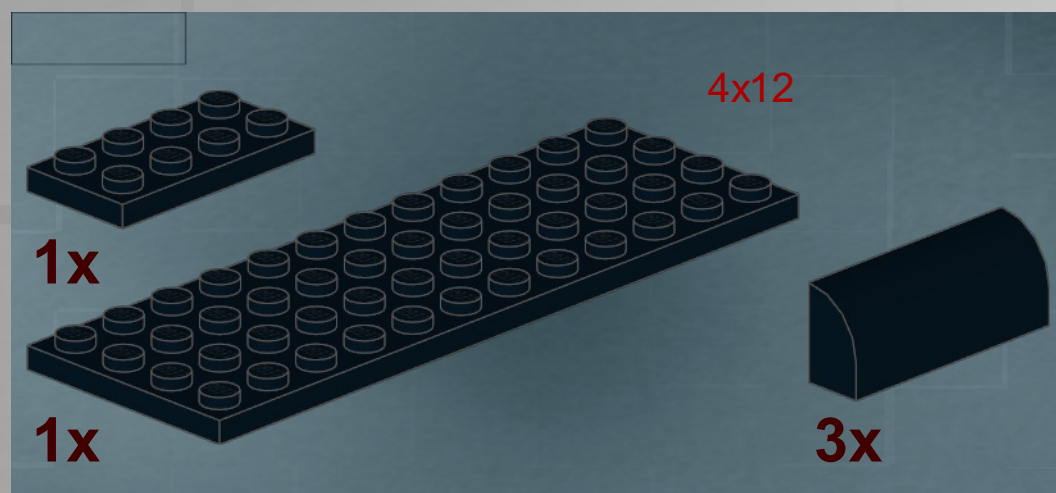

2

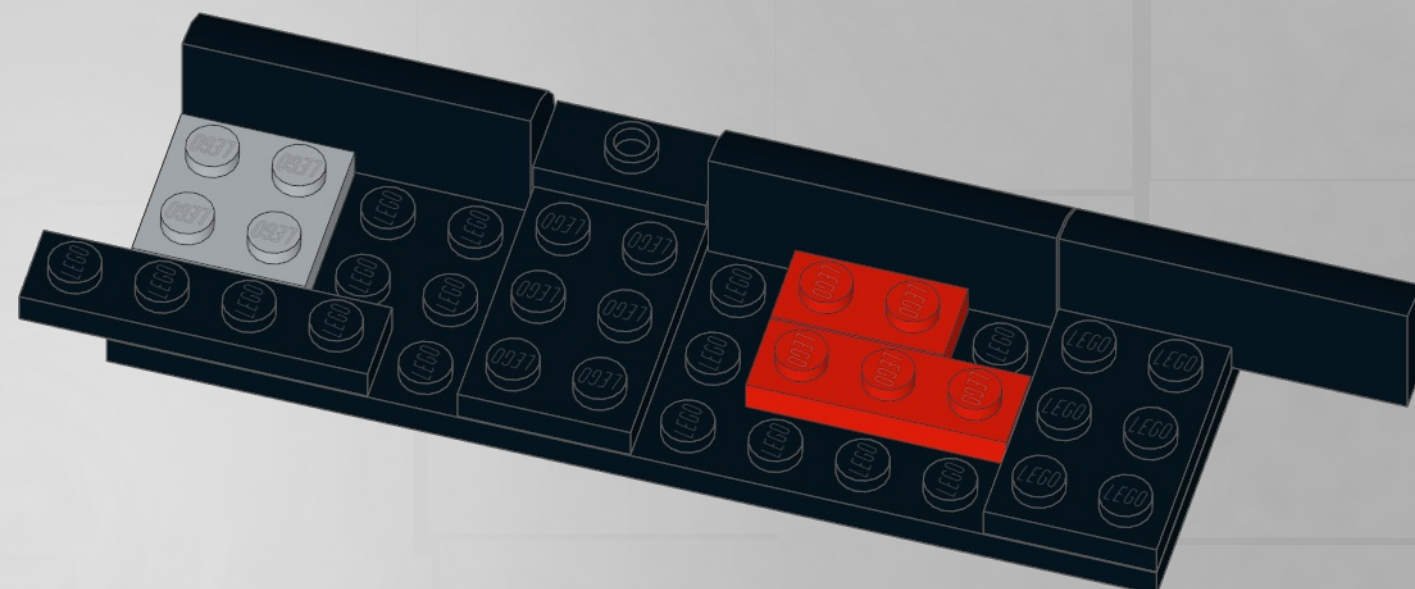
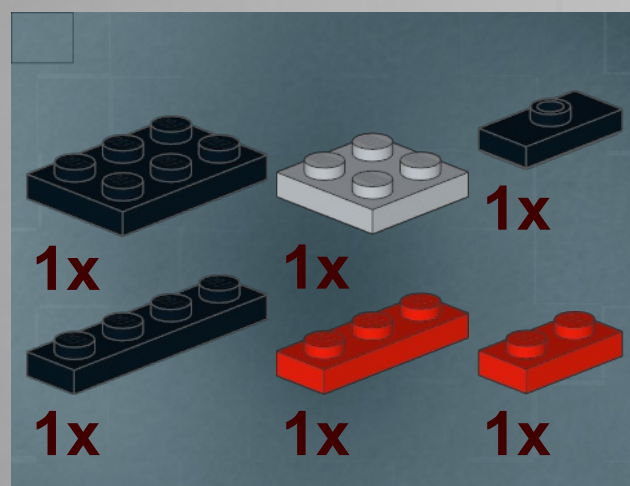

3

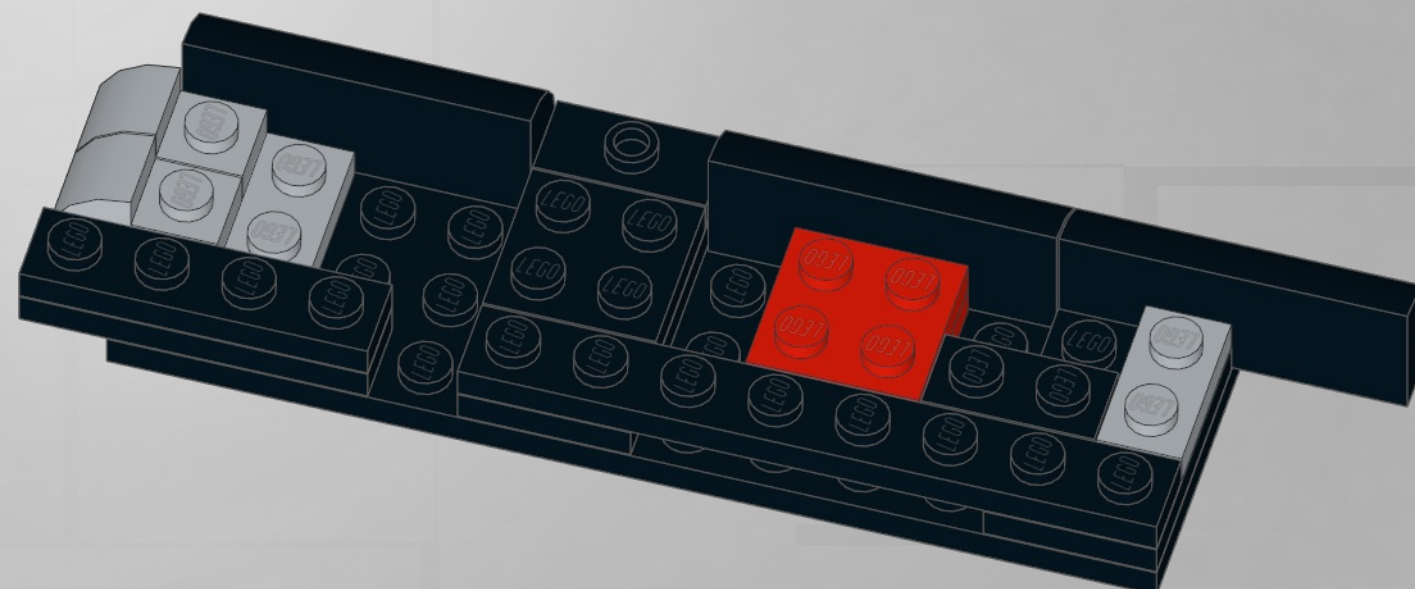
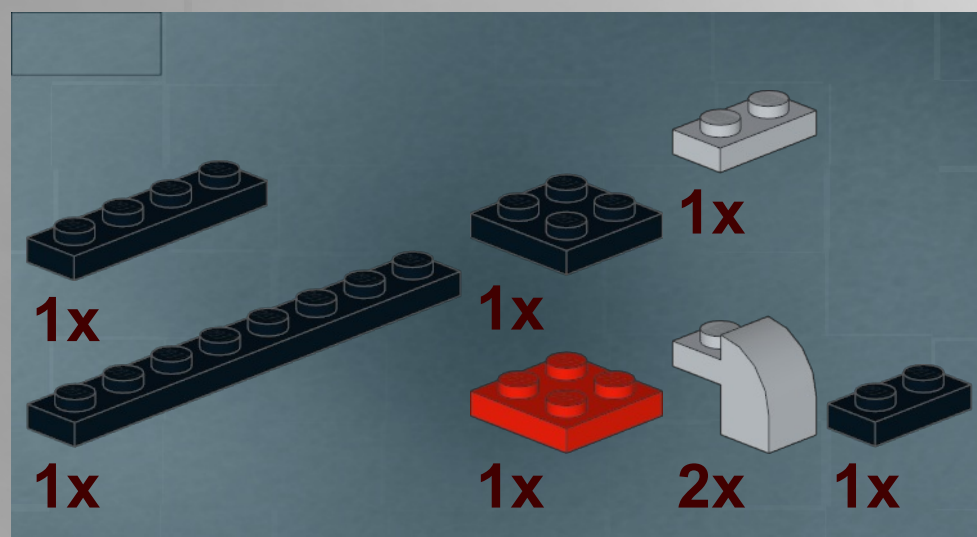

4

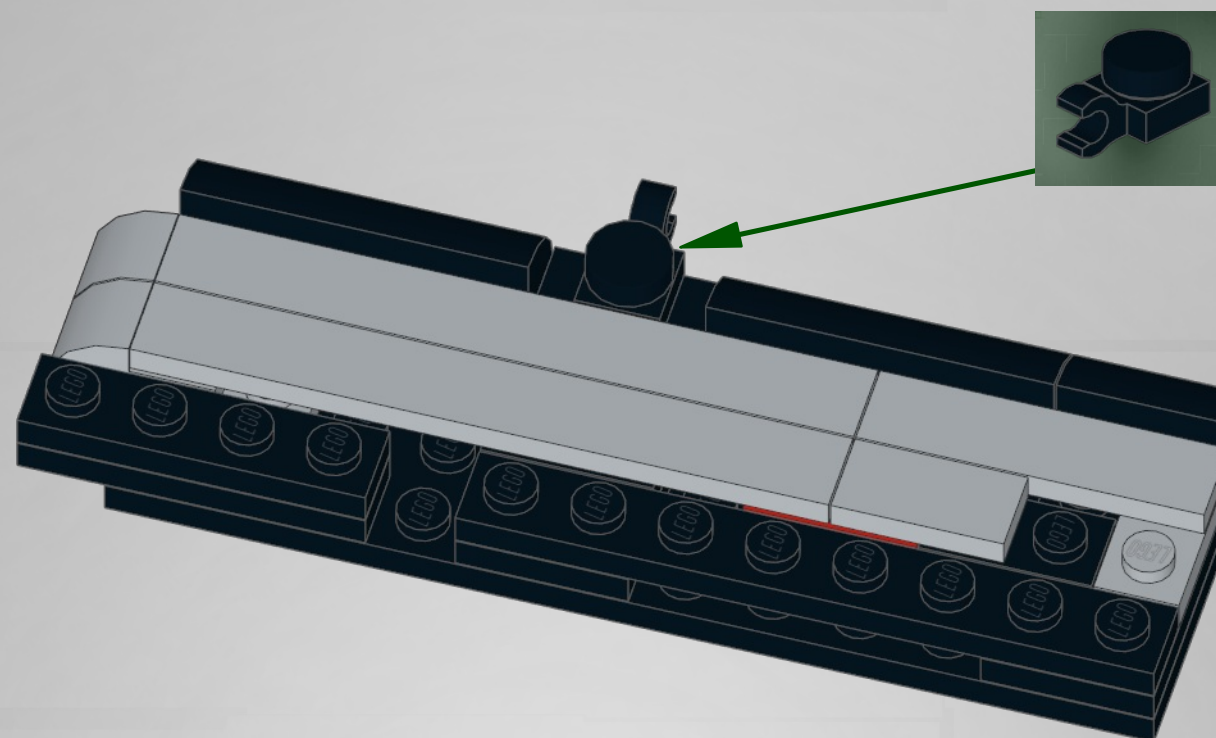
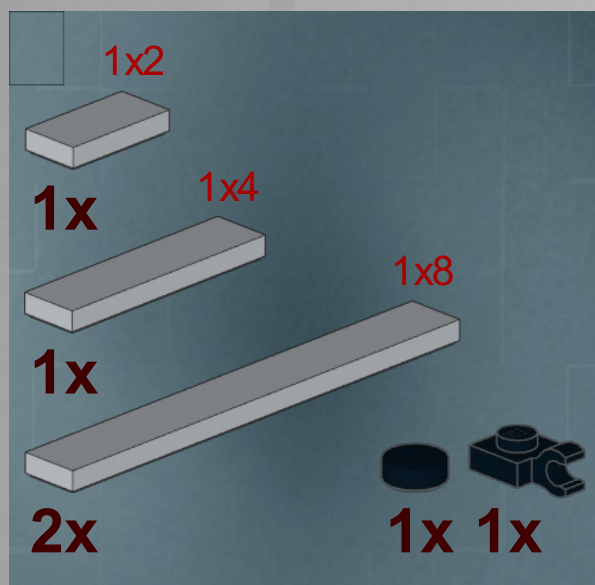

5

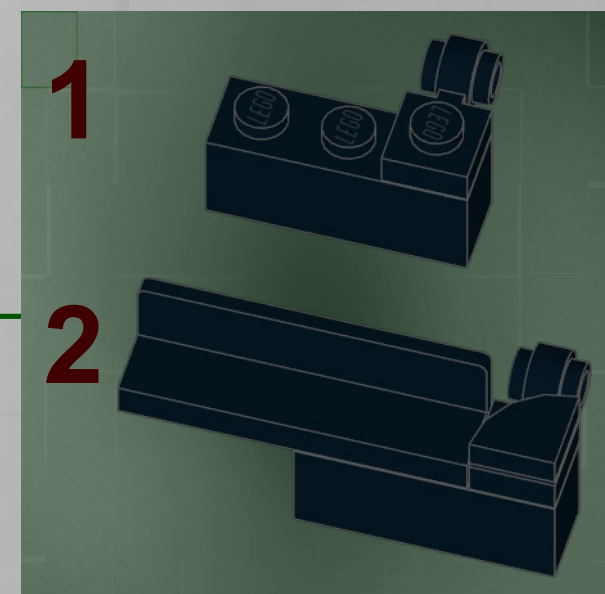
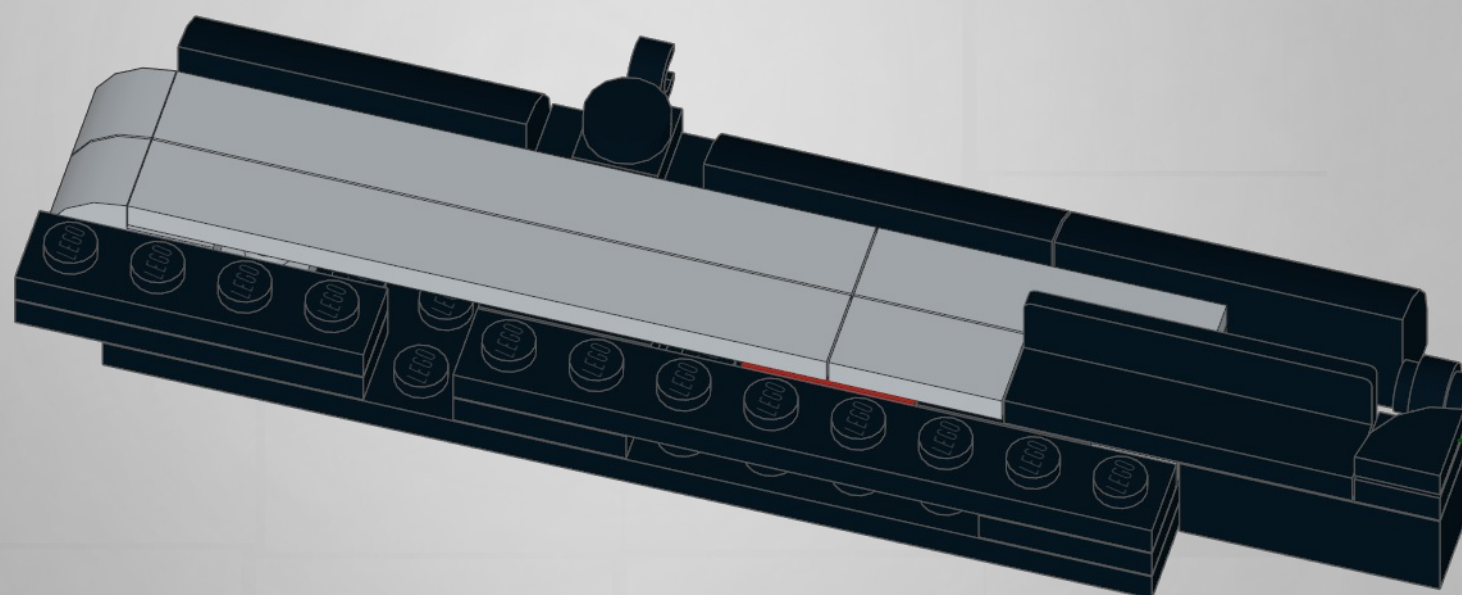

3

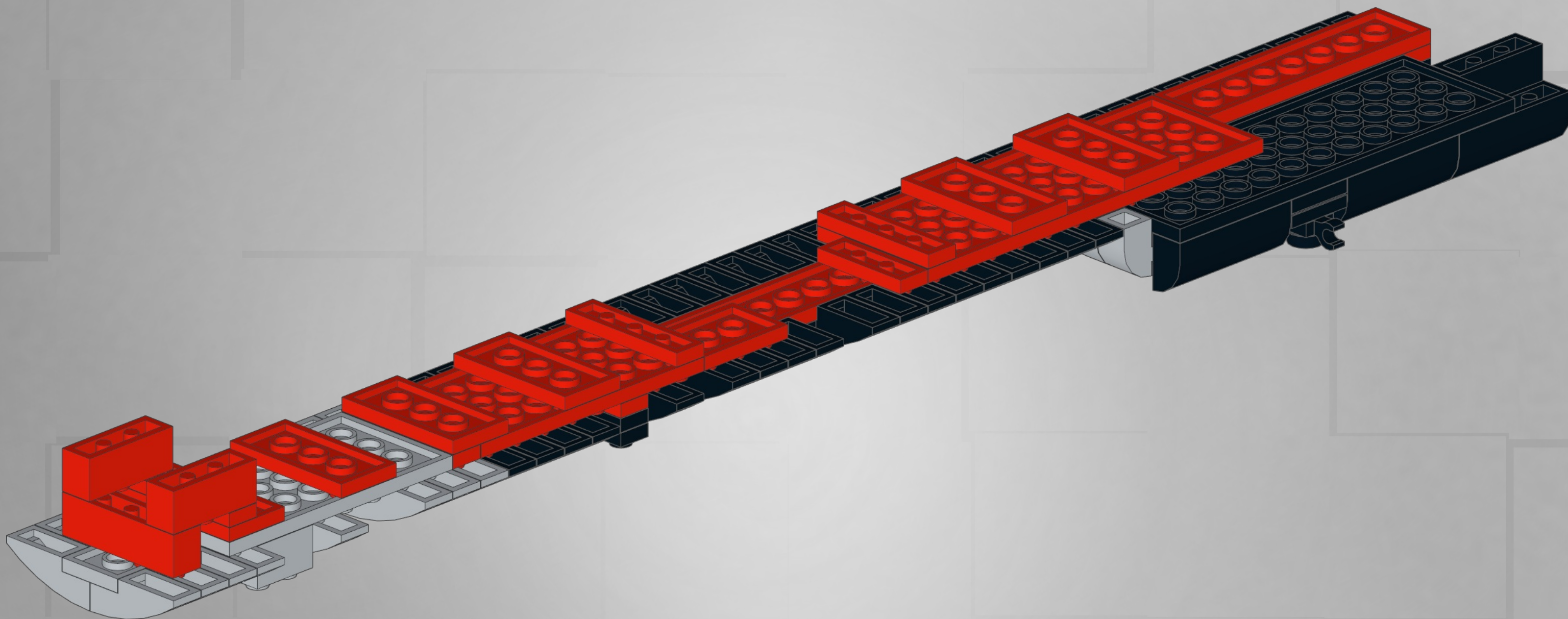

1

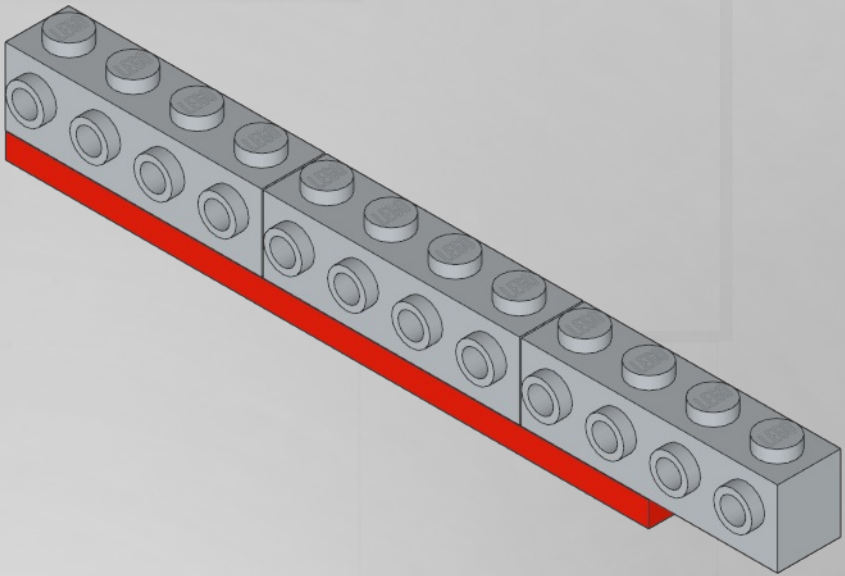
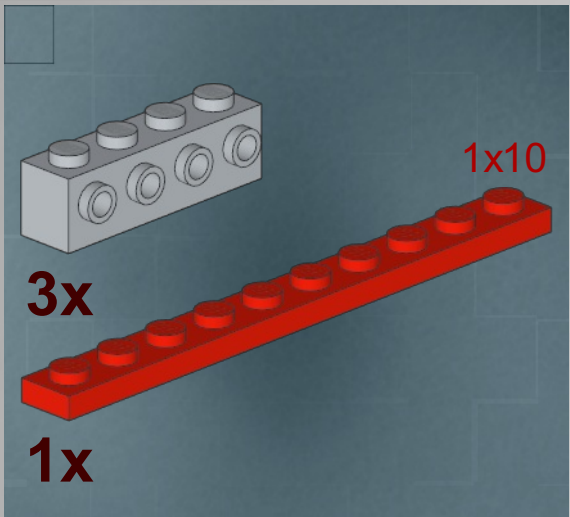

2

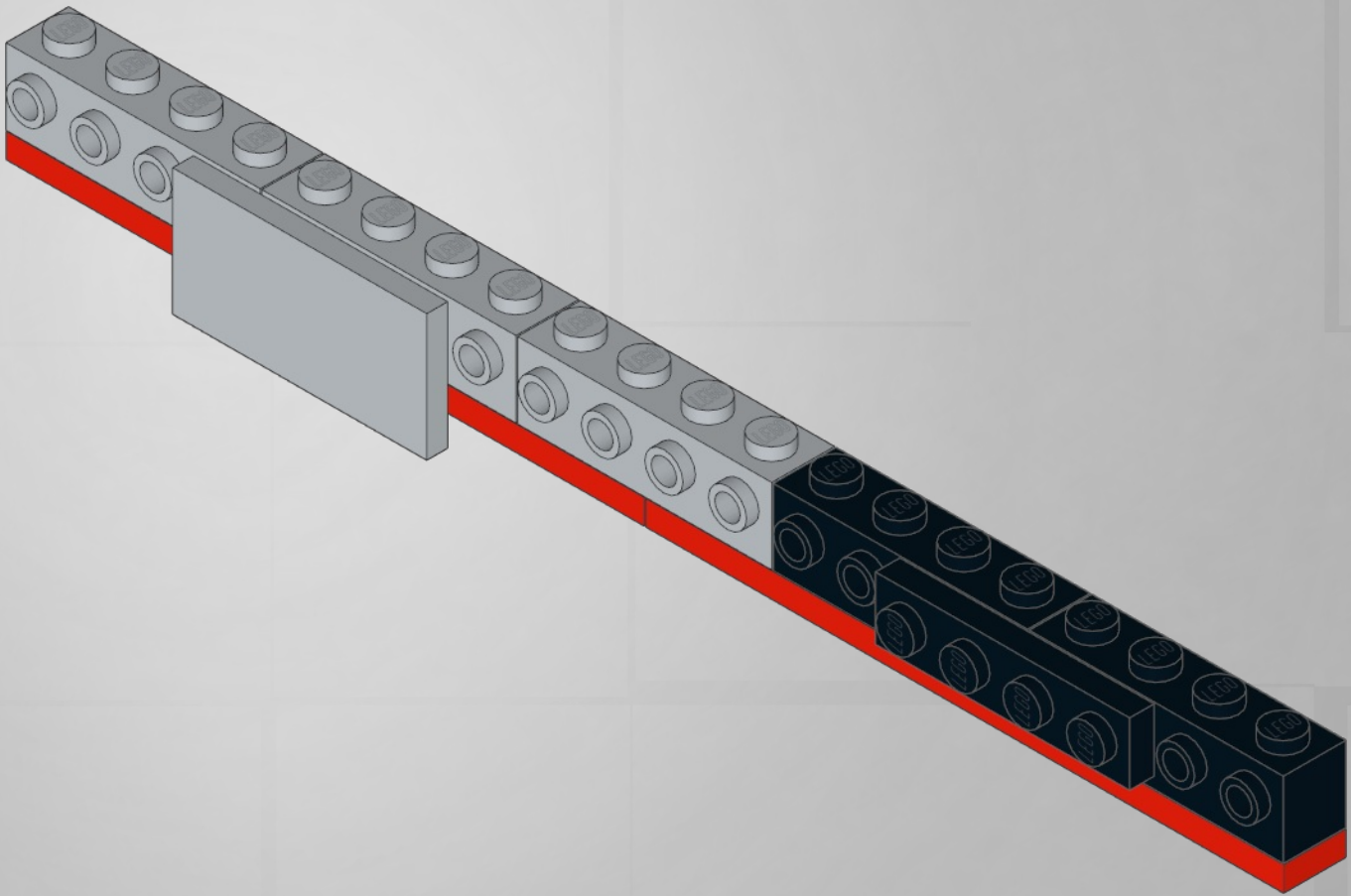
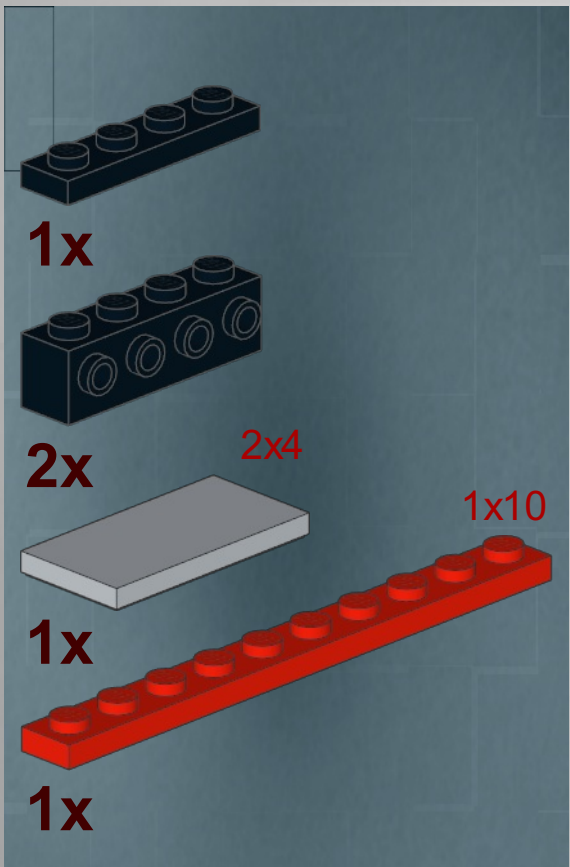

1

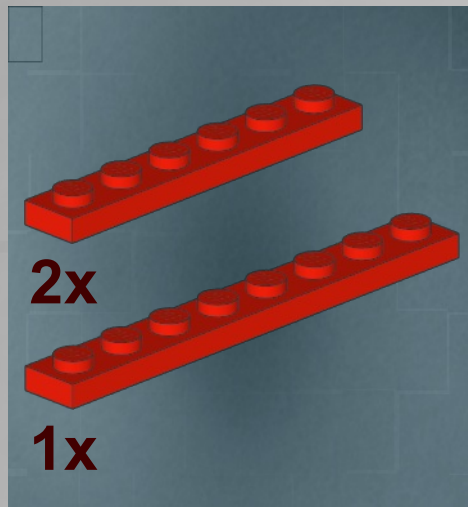

2

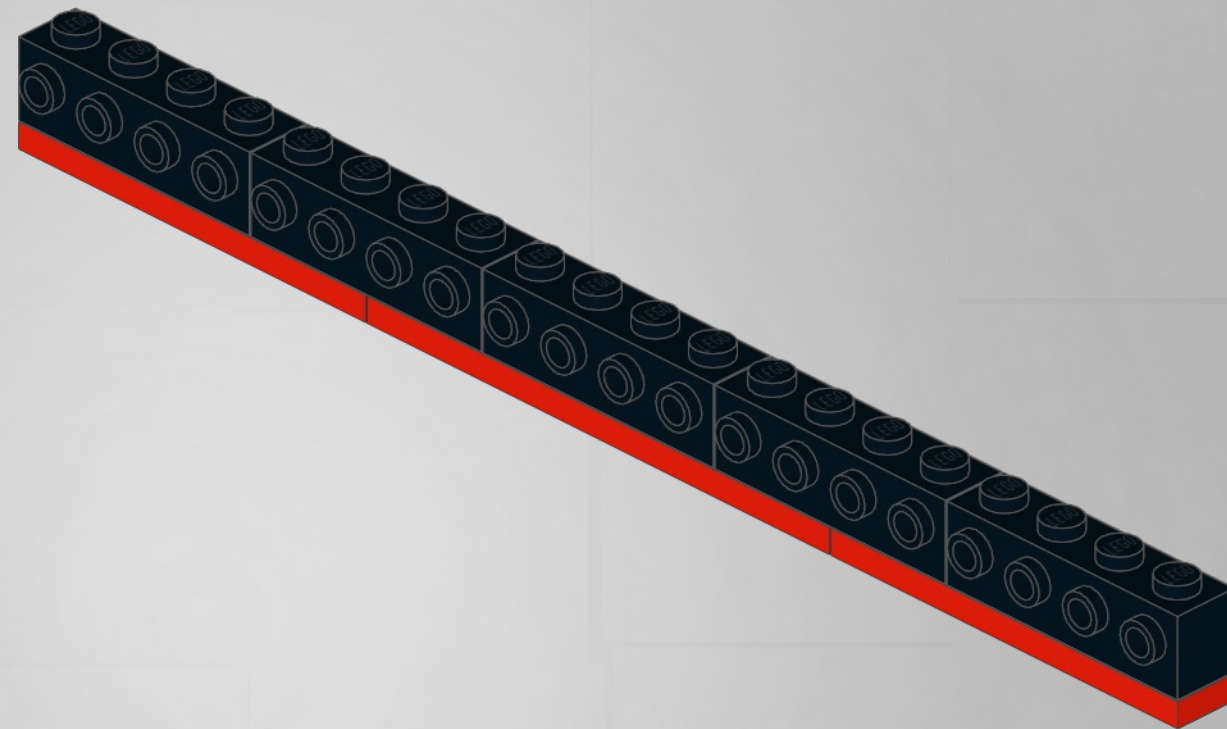

3

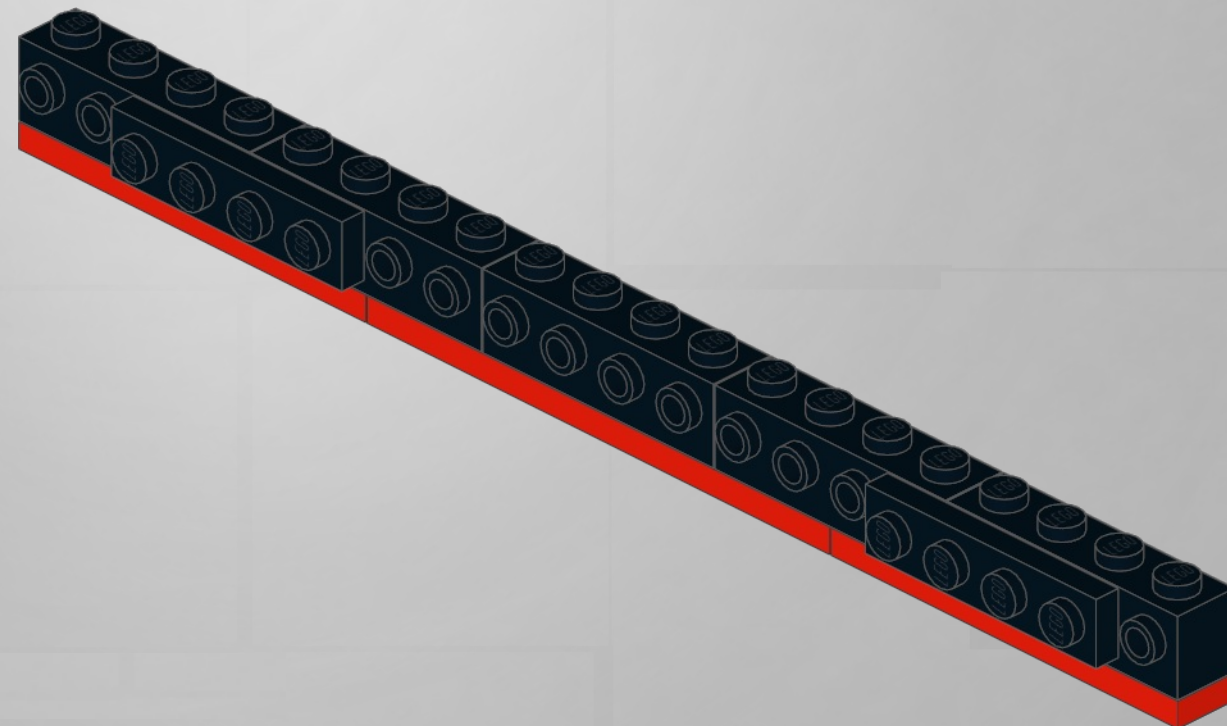

4

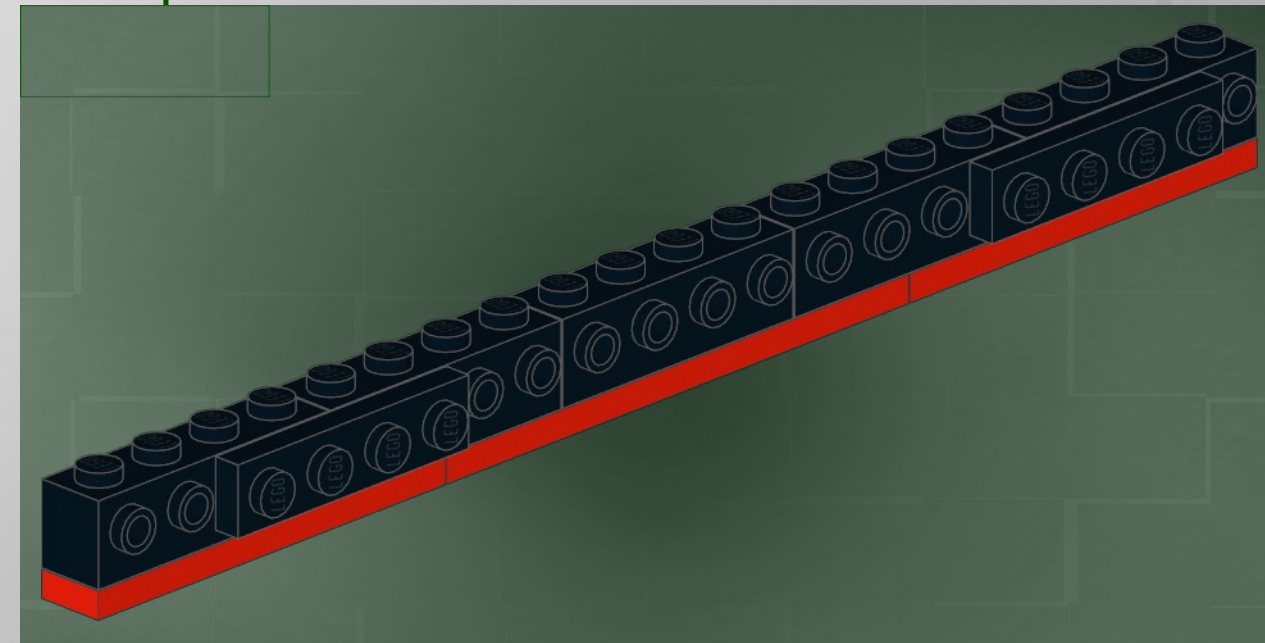
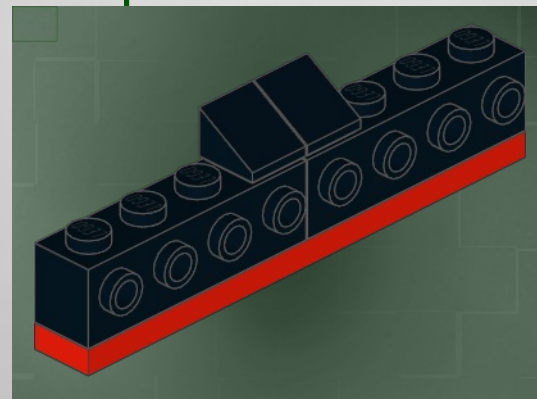
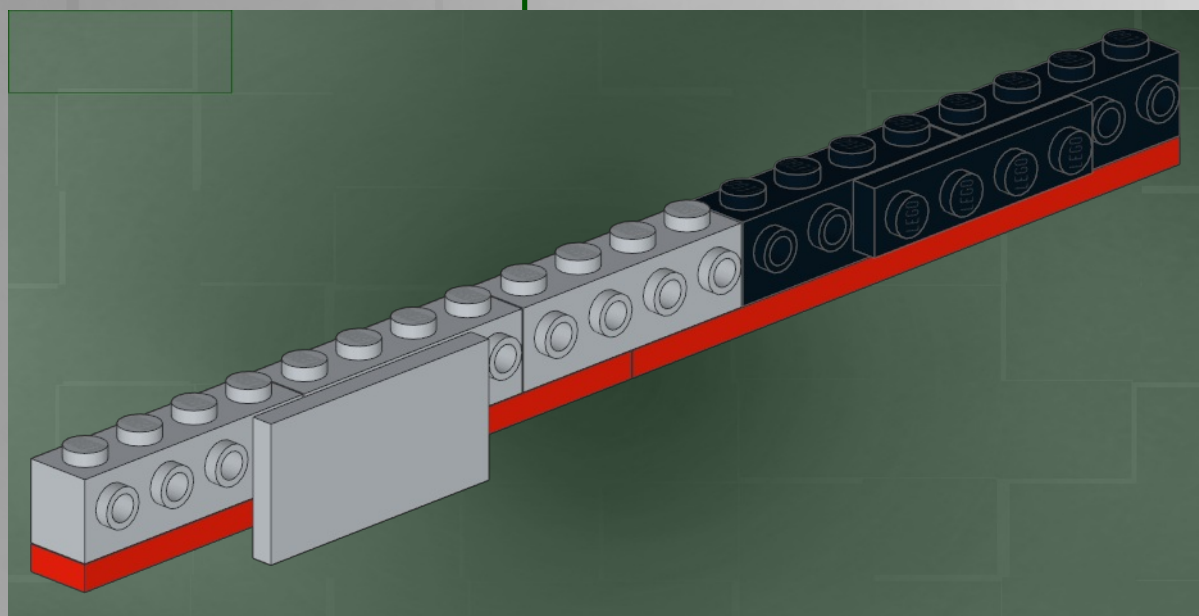
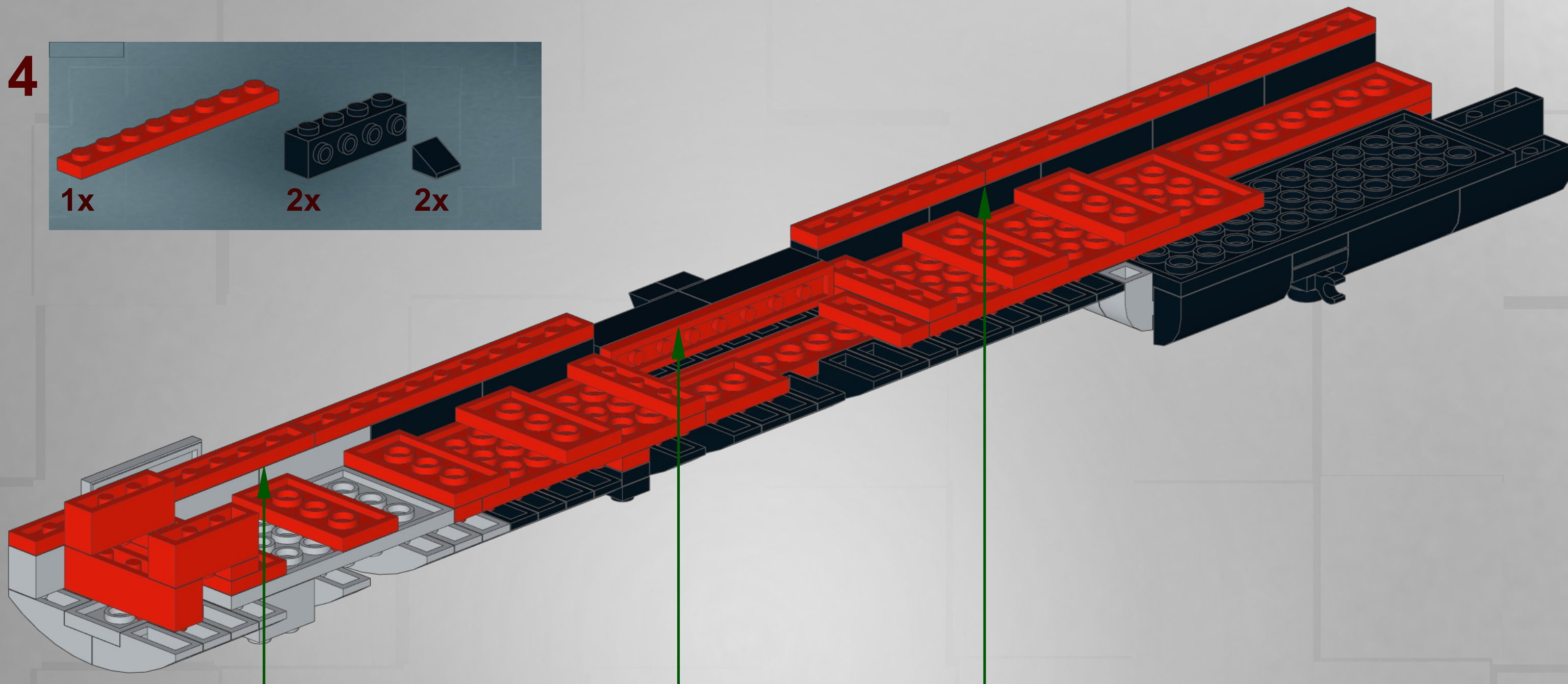
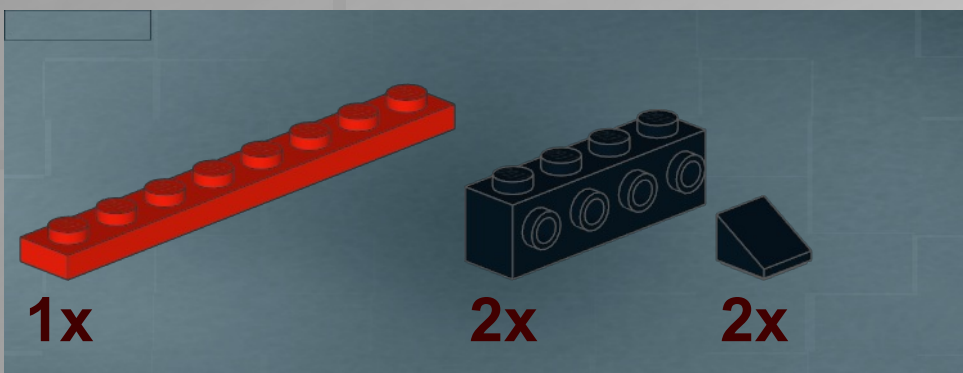

8

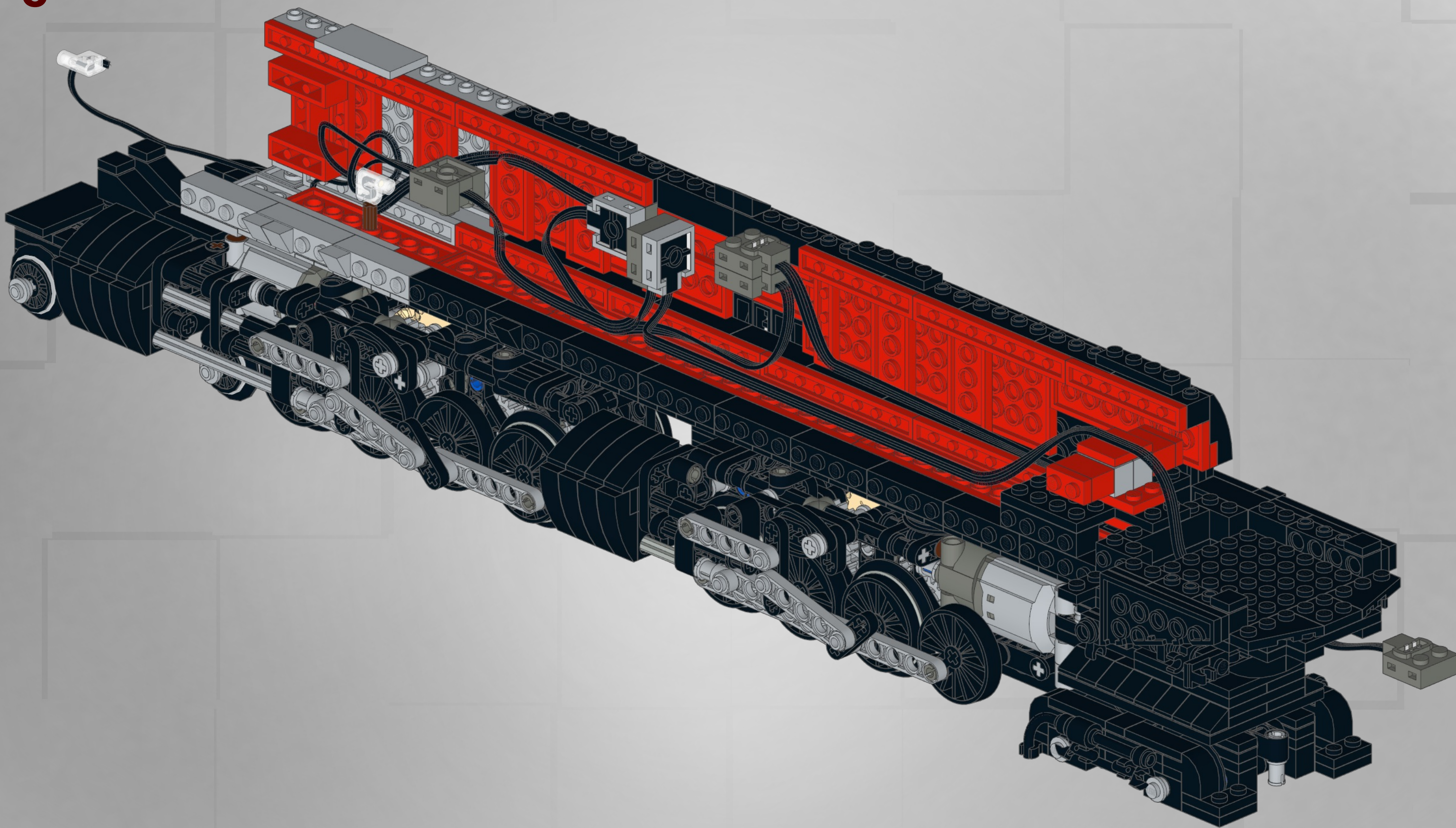

1

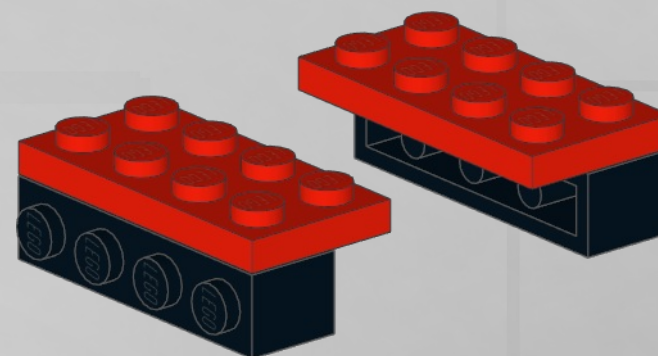
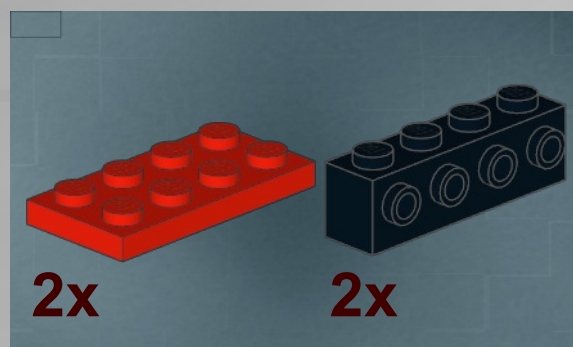

2

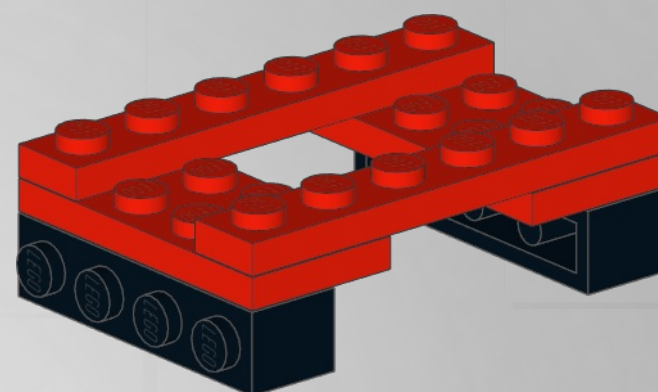
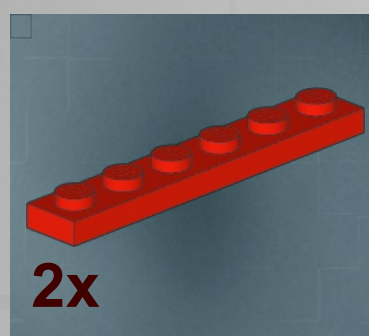

3

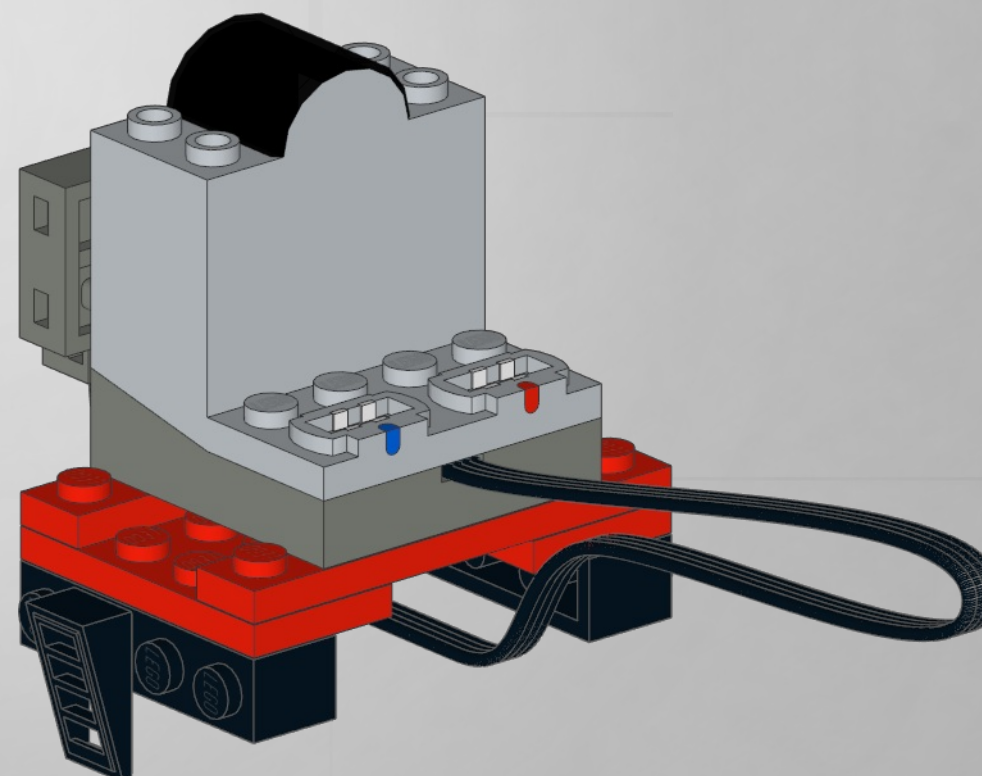
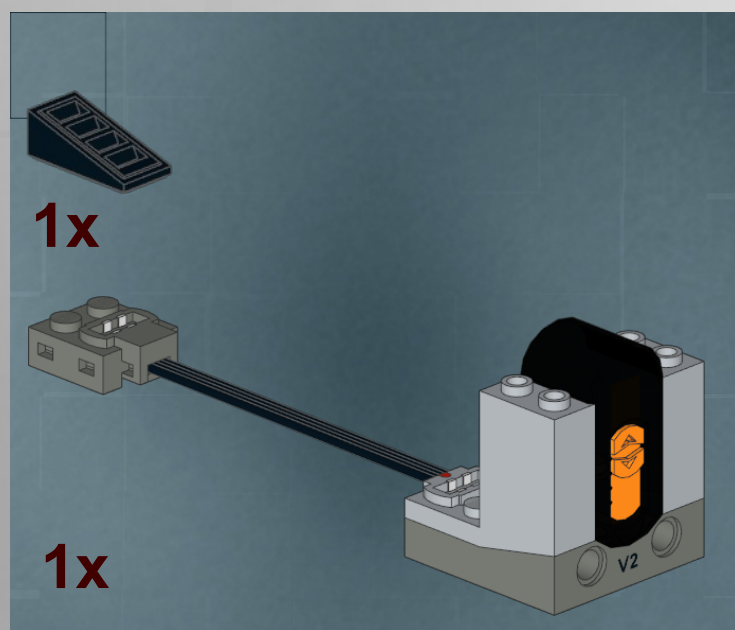

4



1x

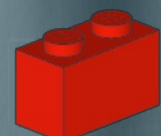

1x

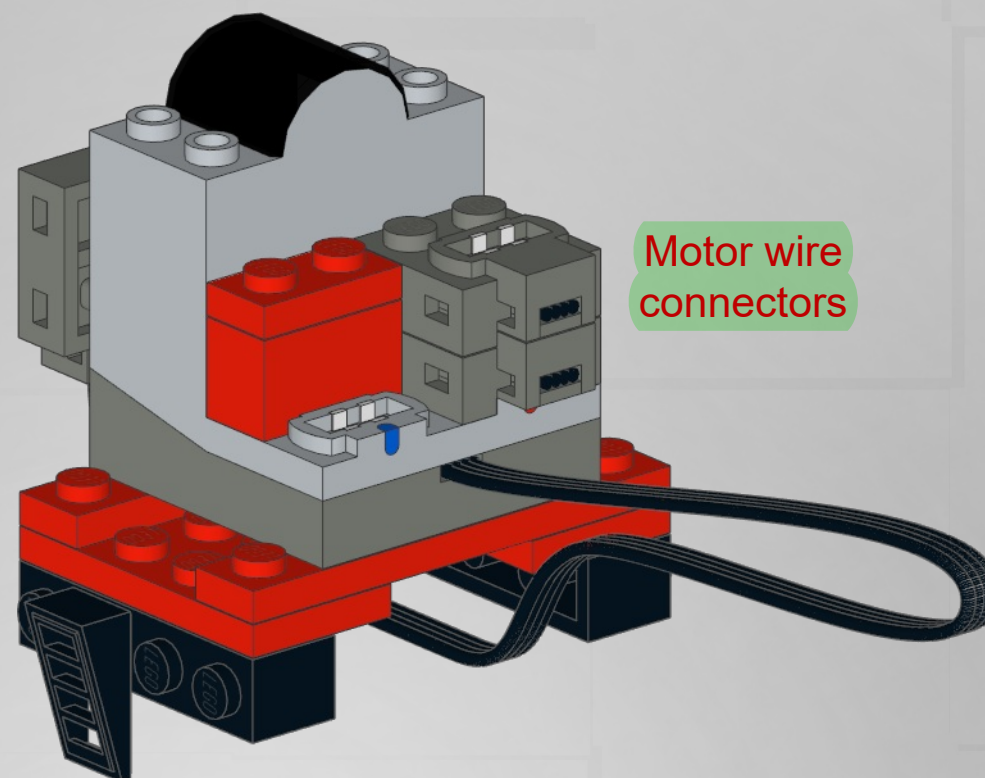

Motor wire
connectors

5



2x

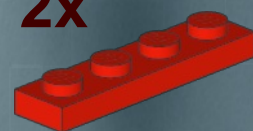

1x

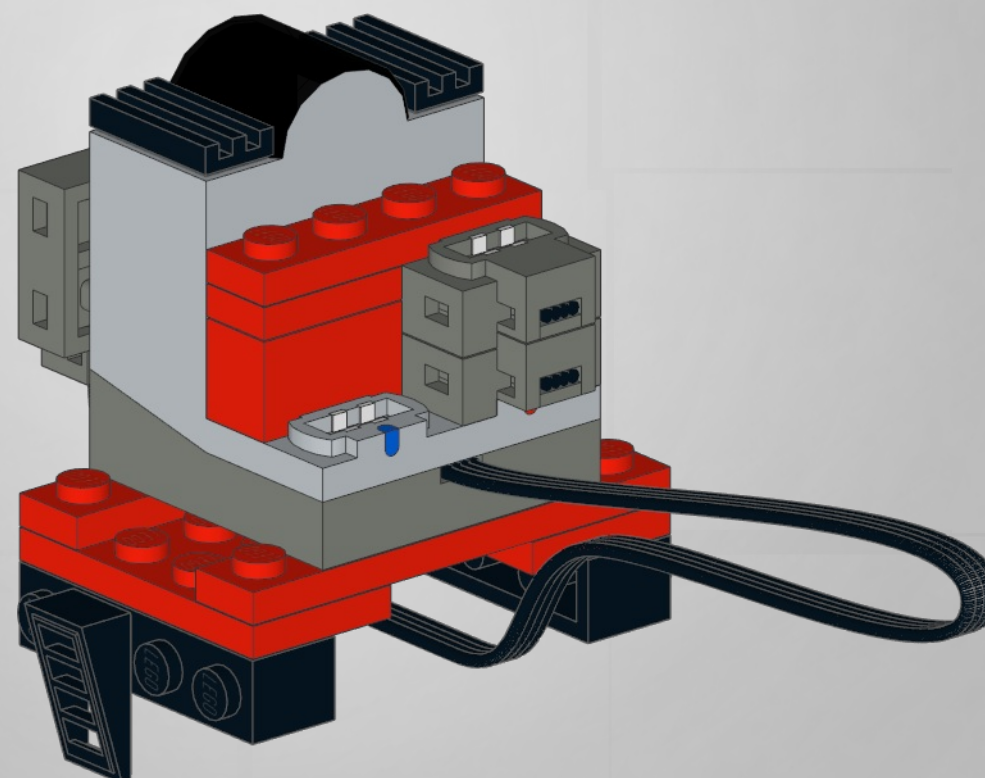

Motor wire
connectors

9

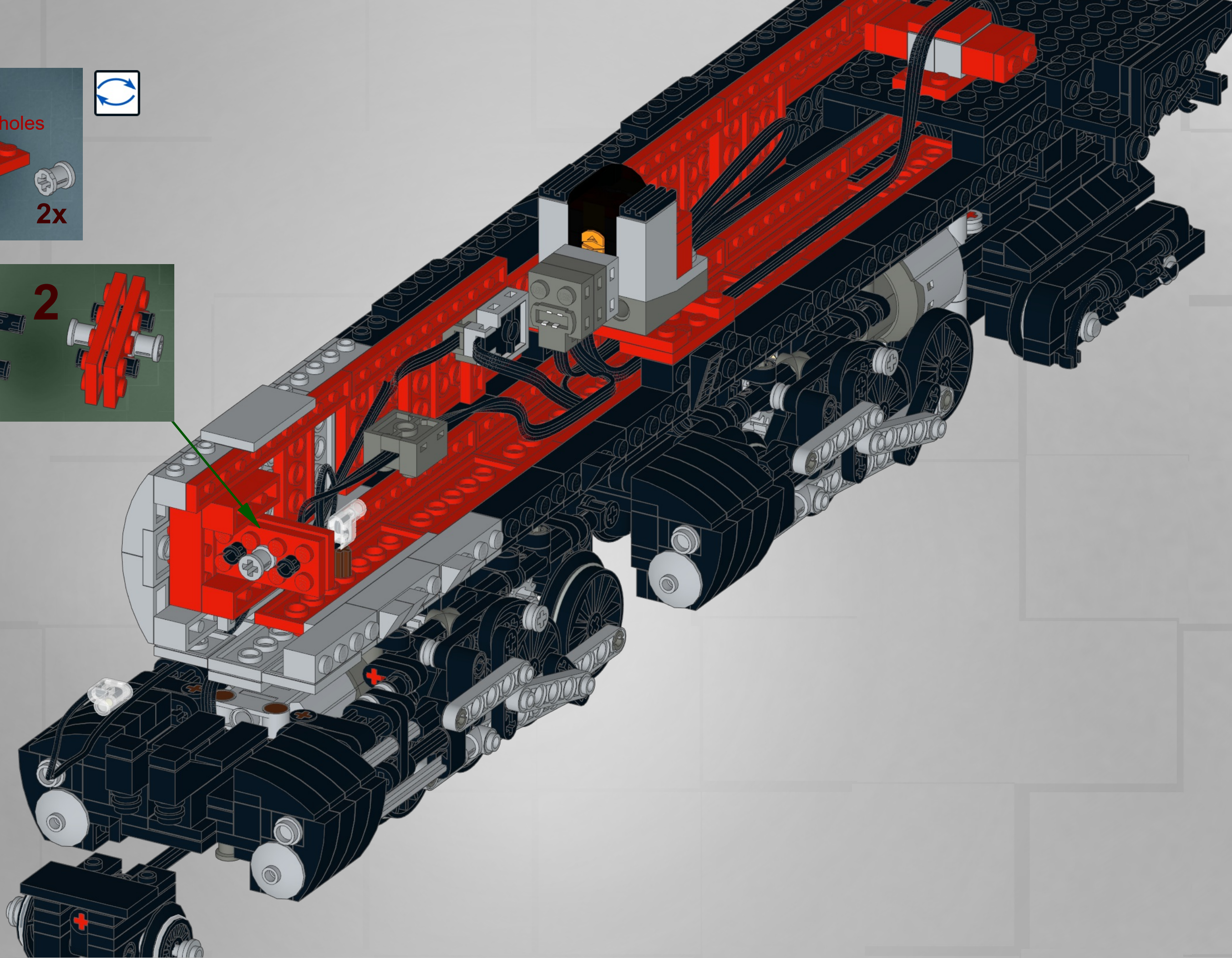
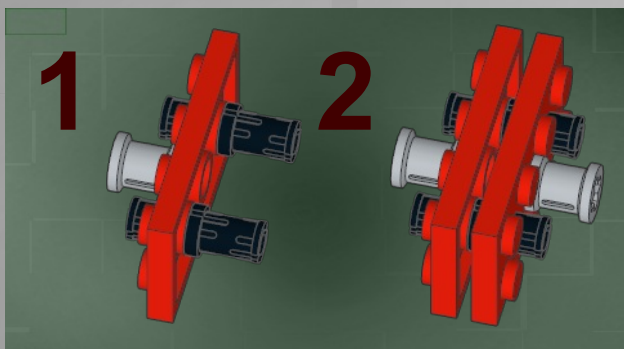
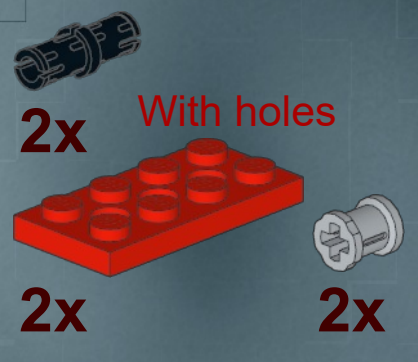

1

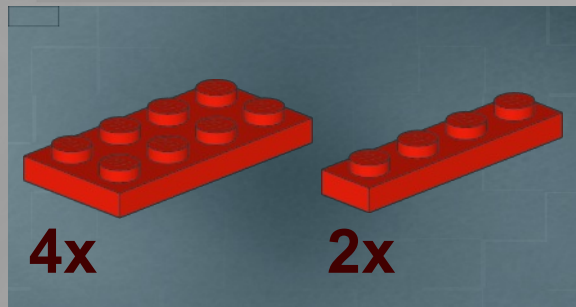

2

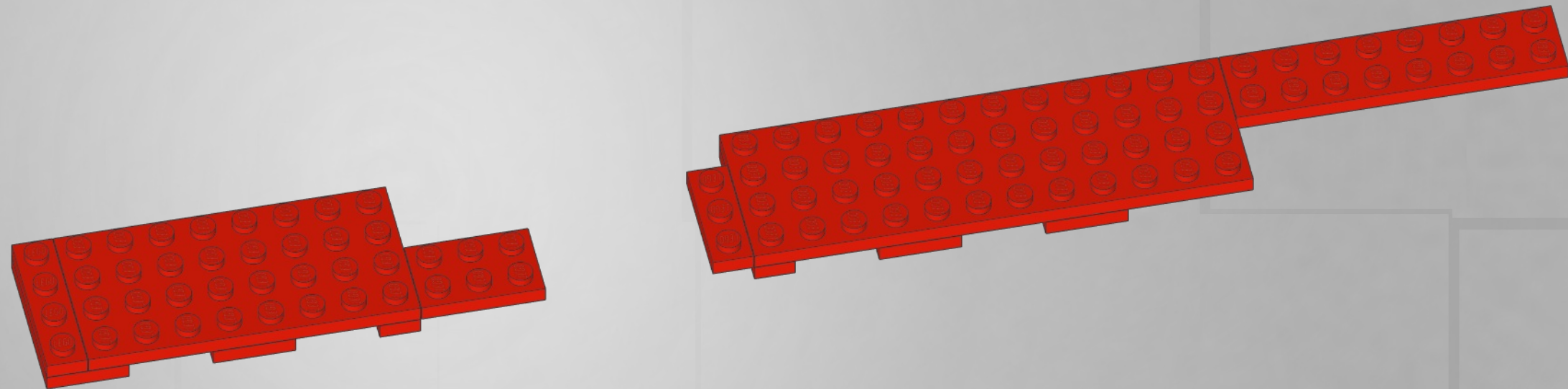
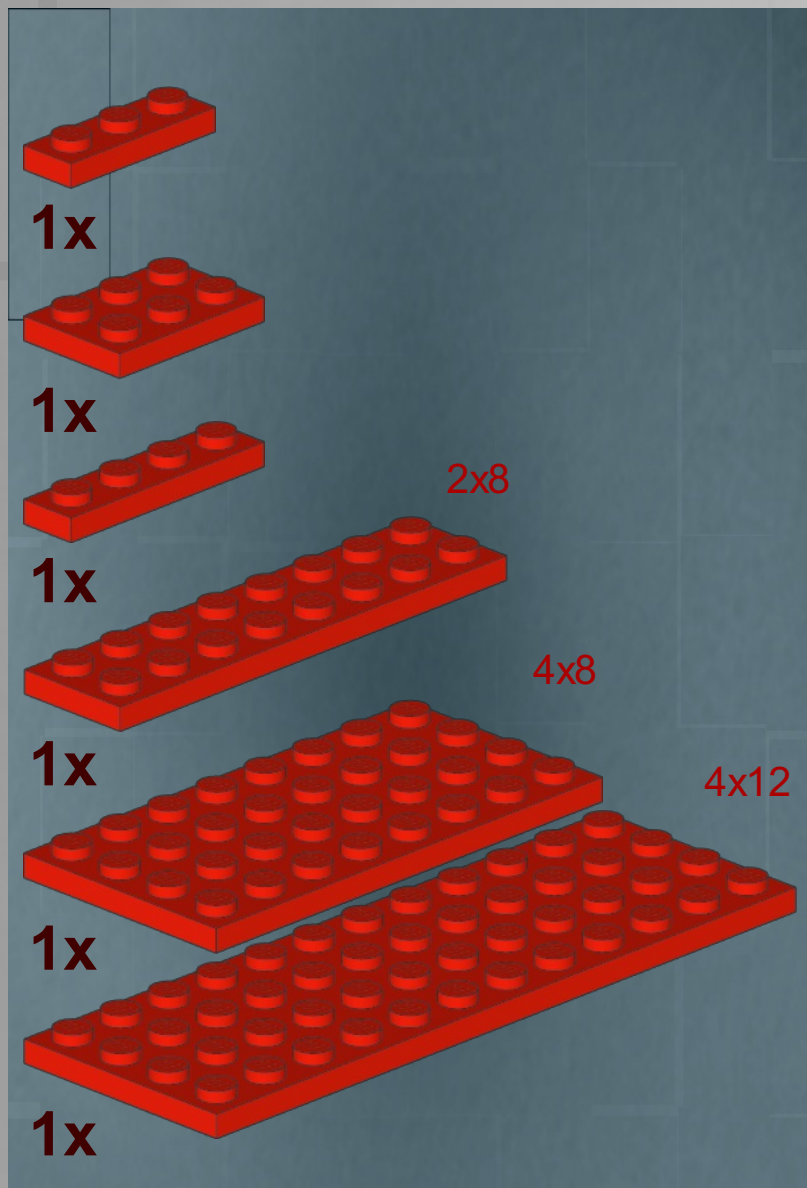

3

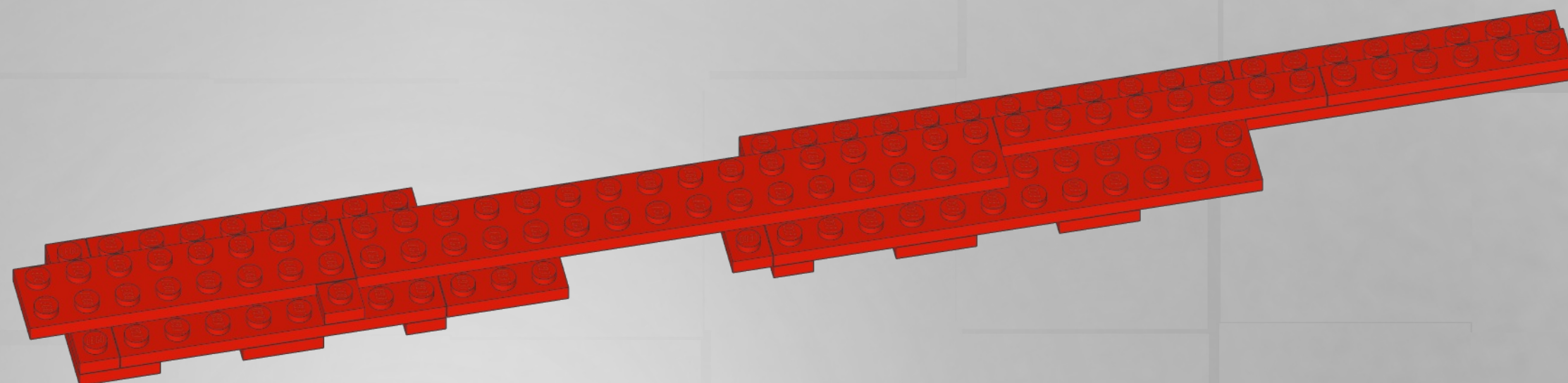
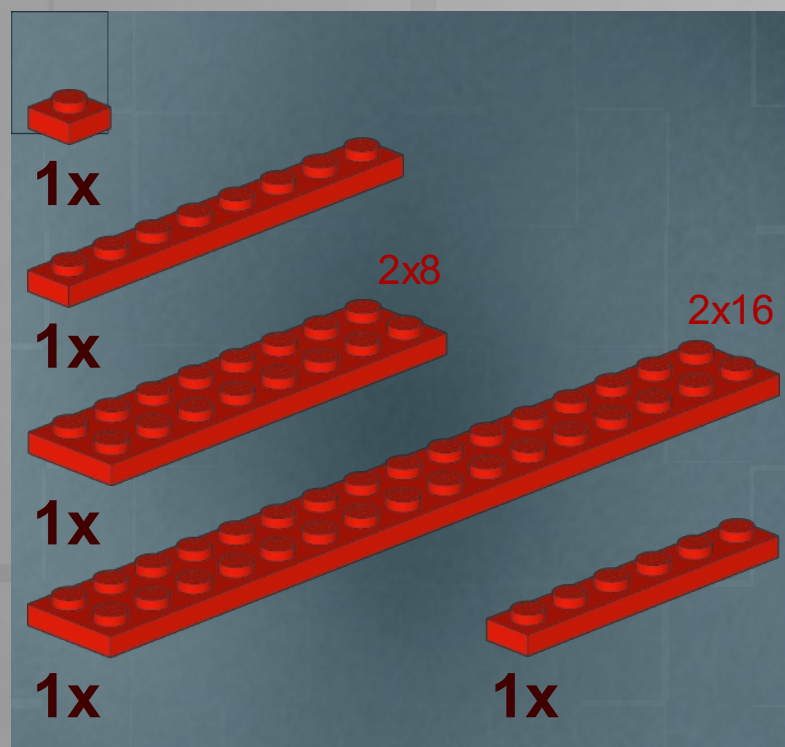

4

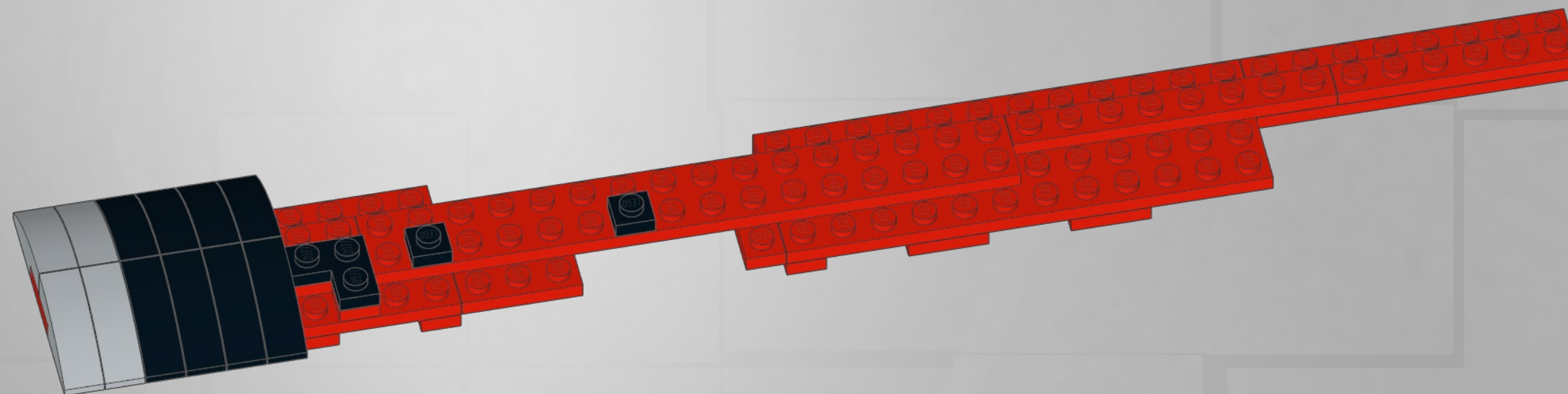
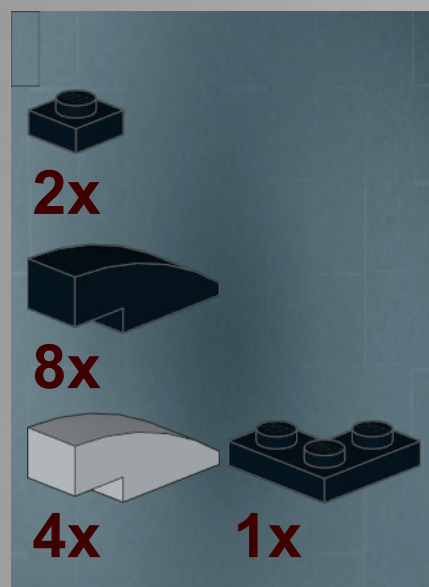

5

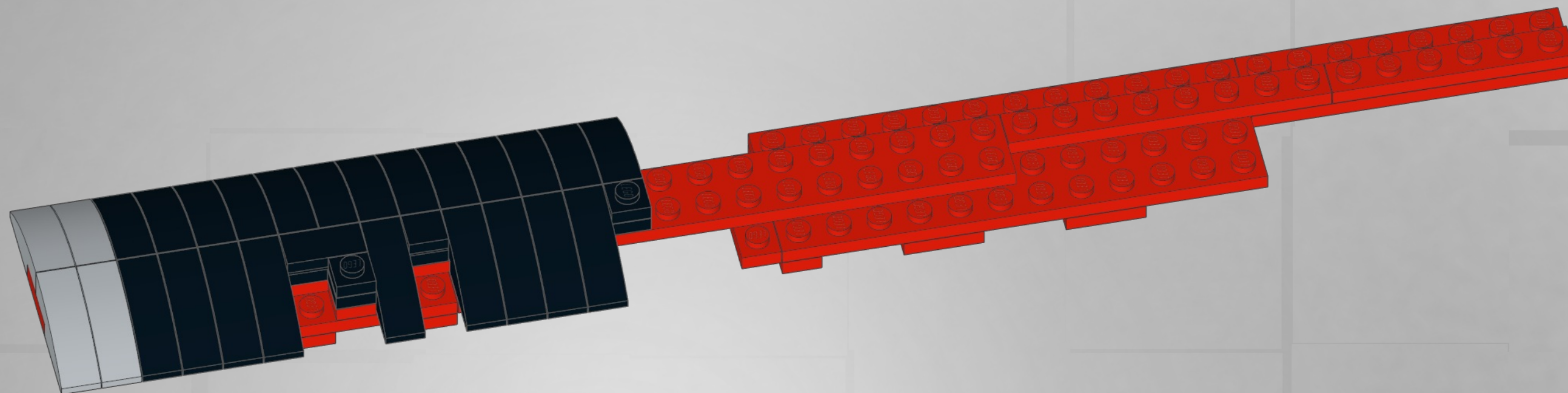
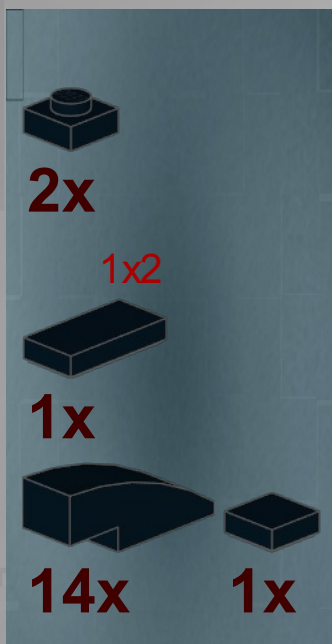

6

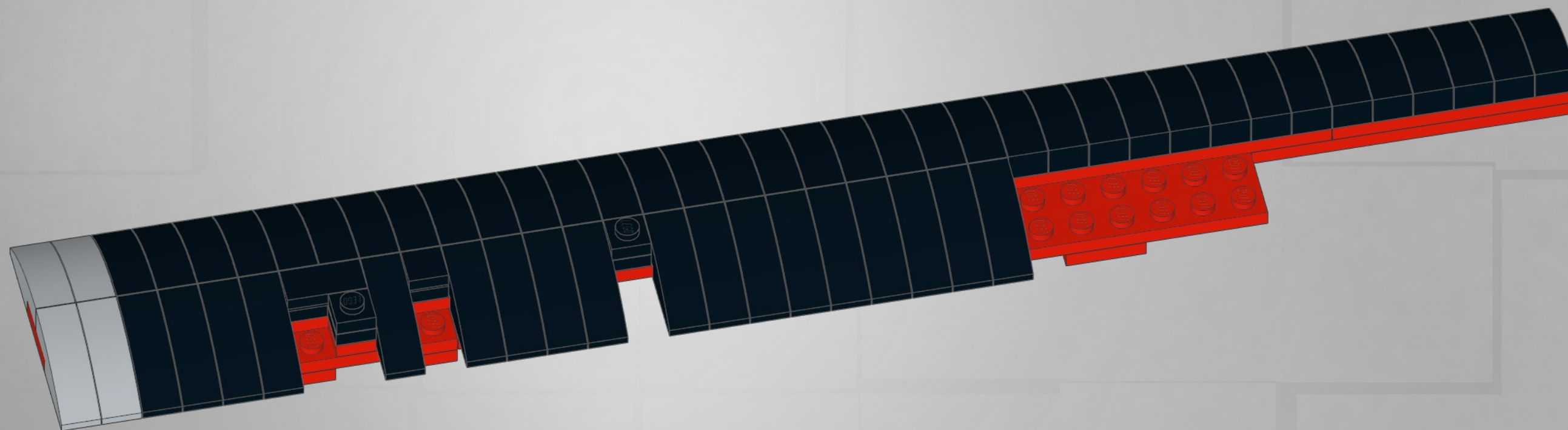

1

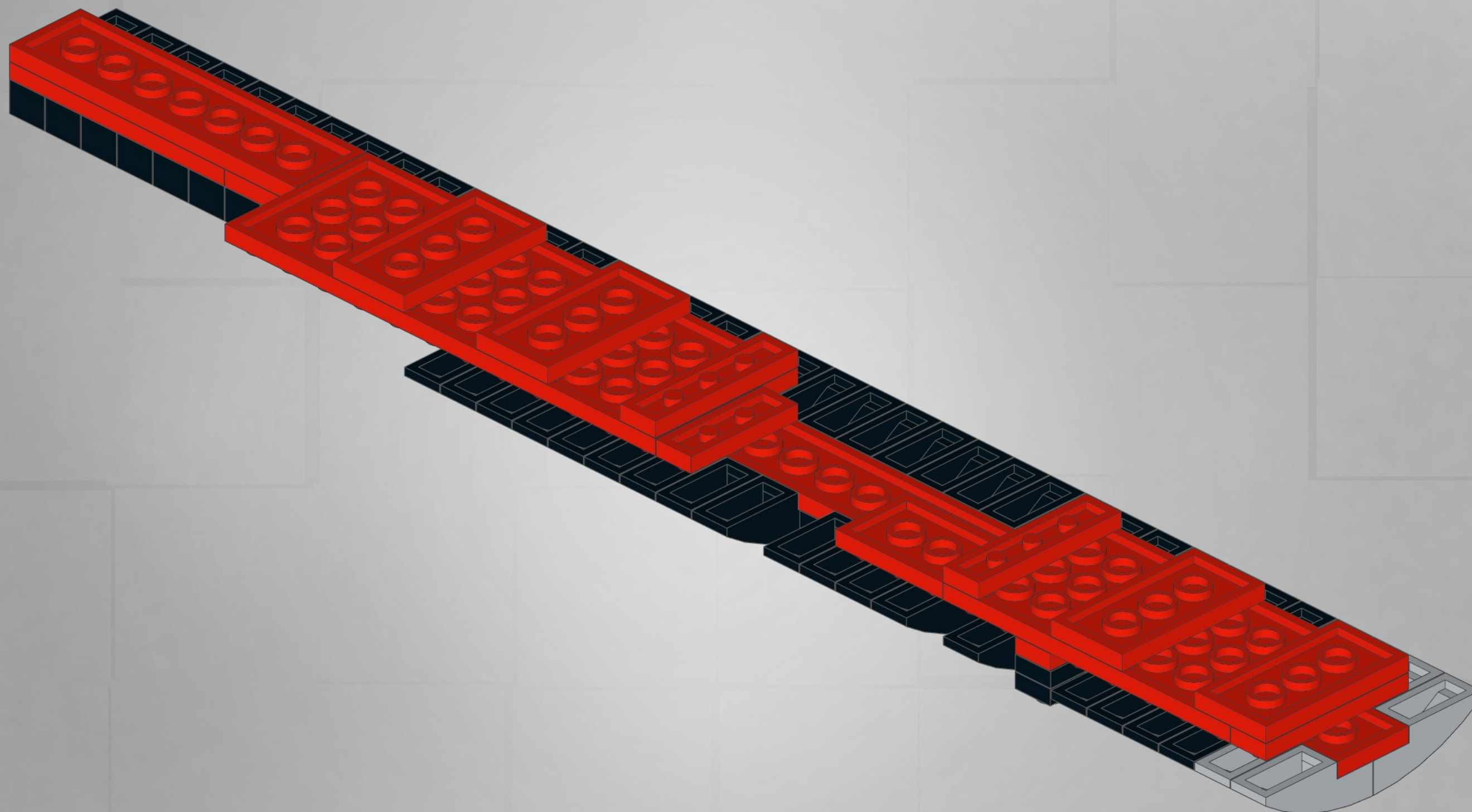

1

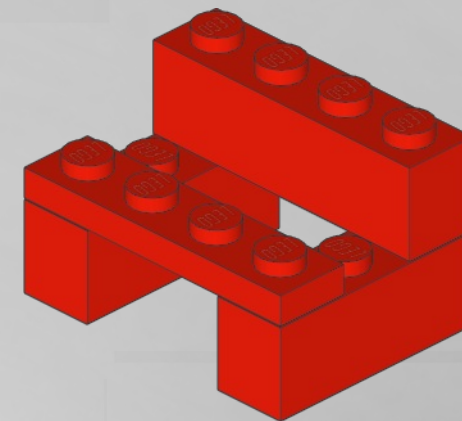
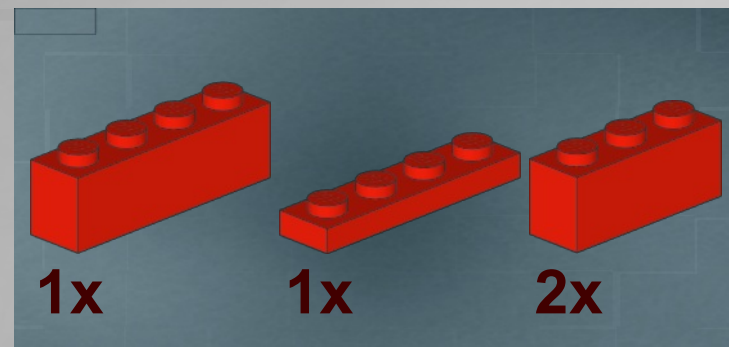

2

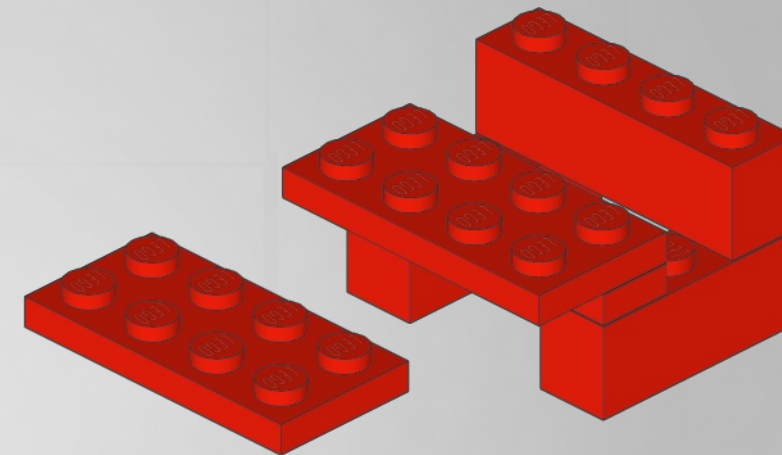

3

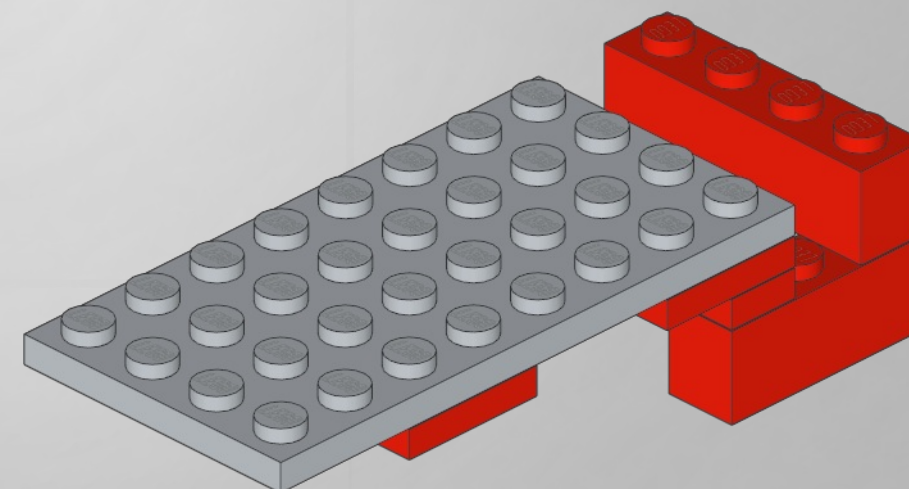
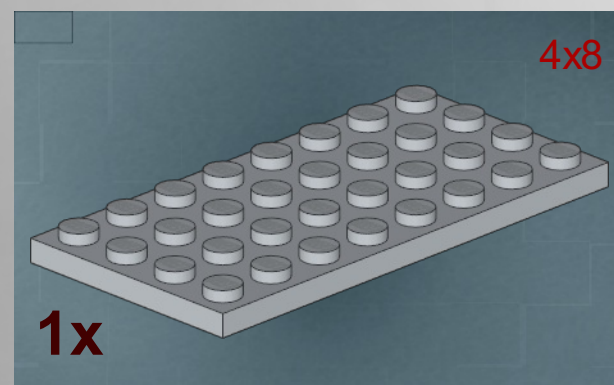

4

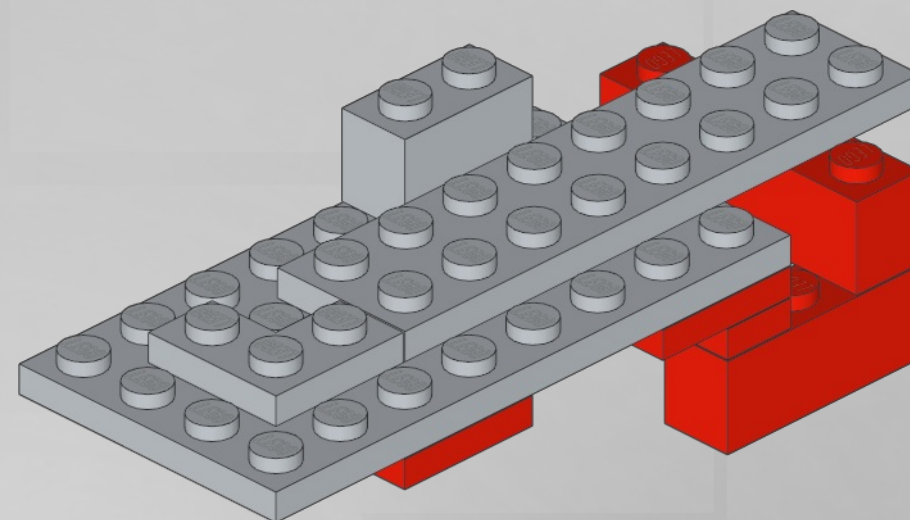
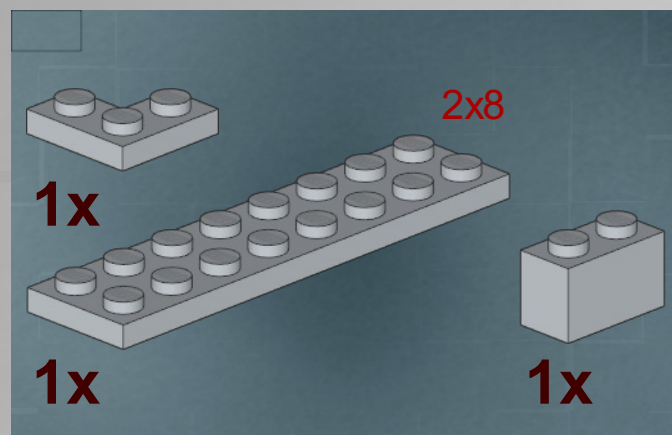

5

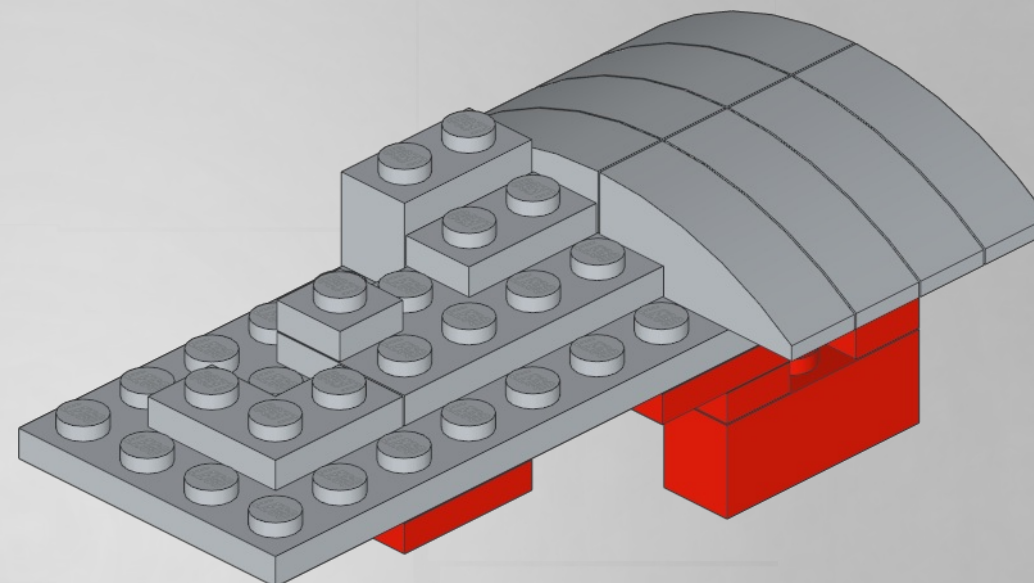
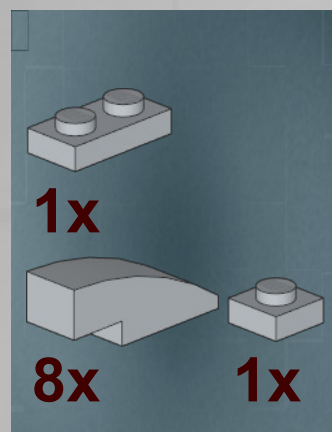

6

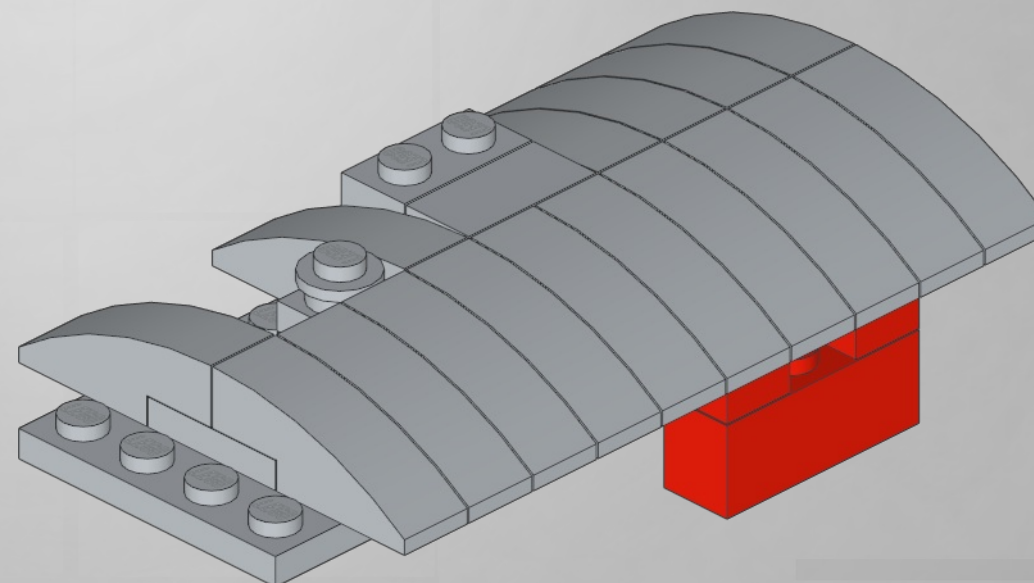
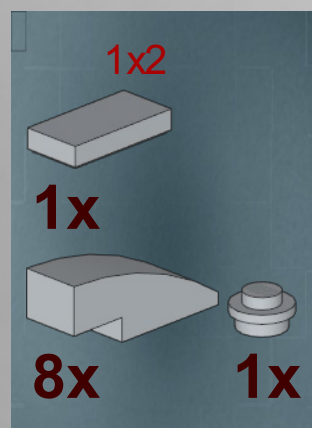

2

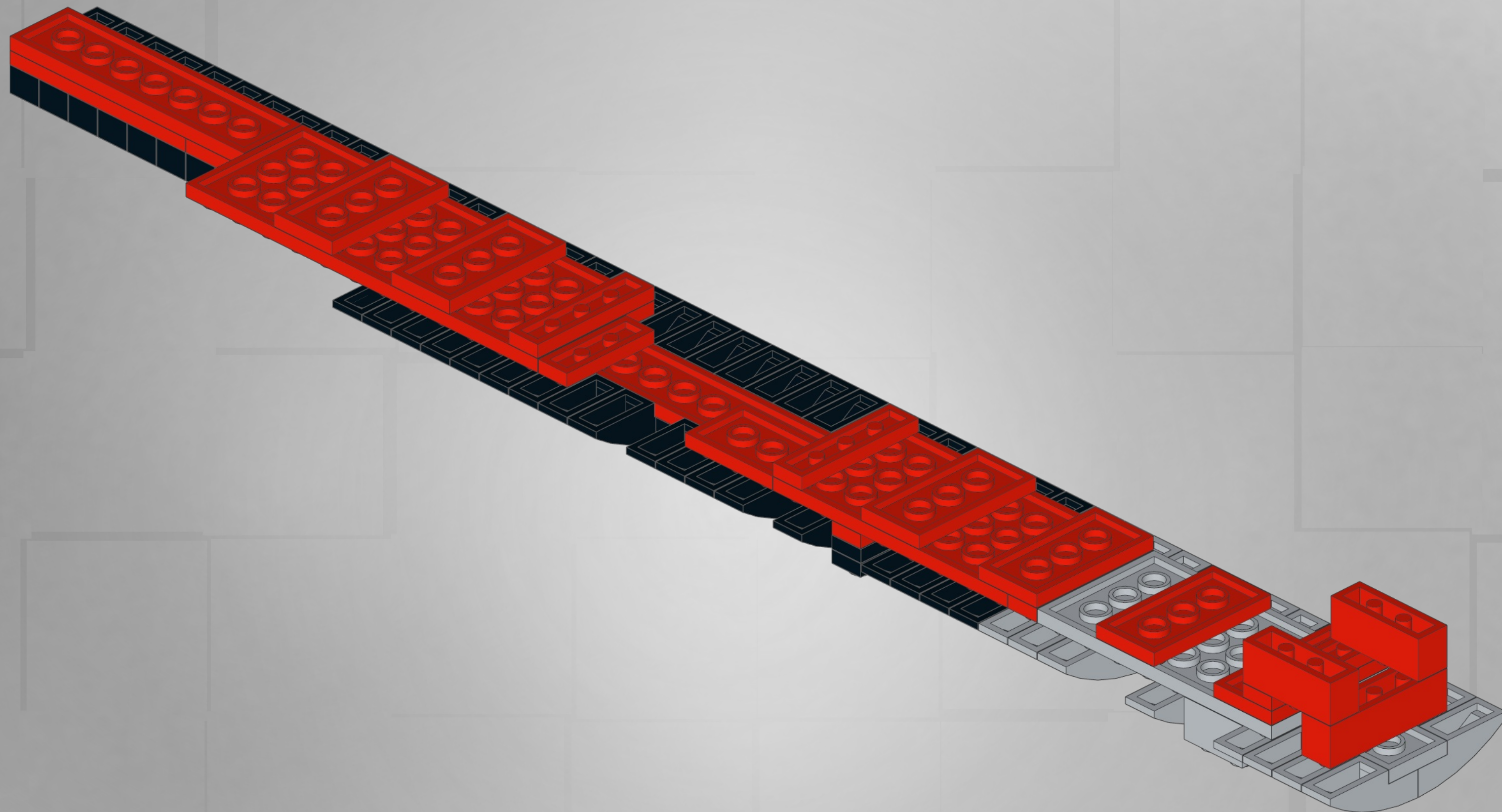

1

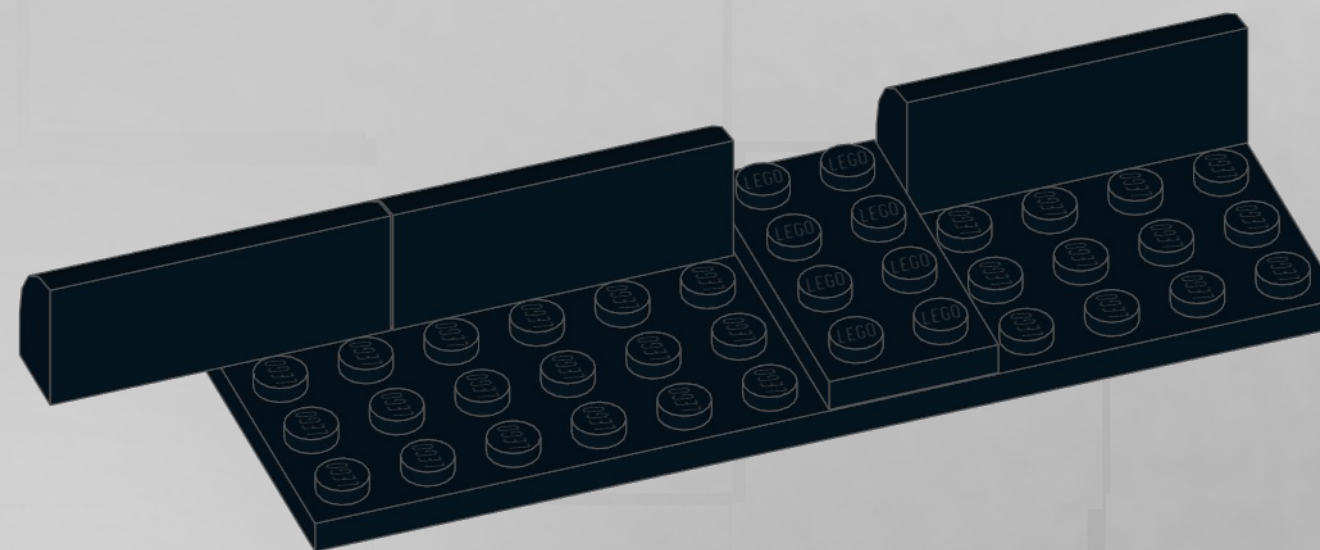
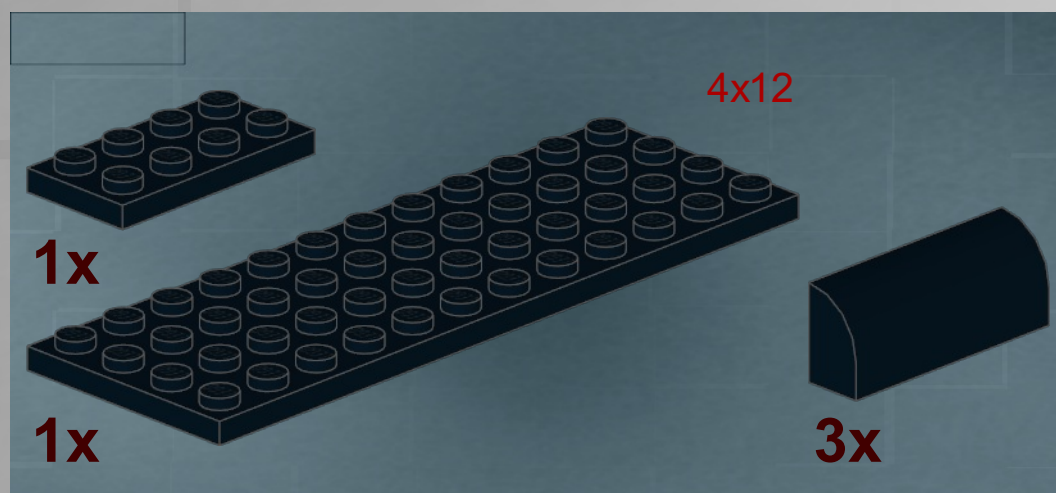

2

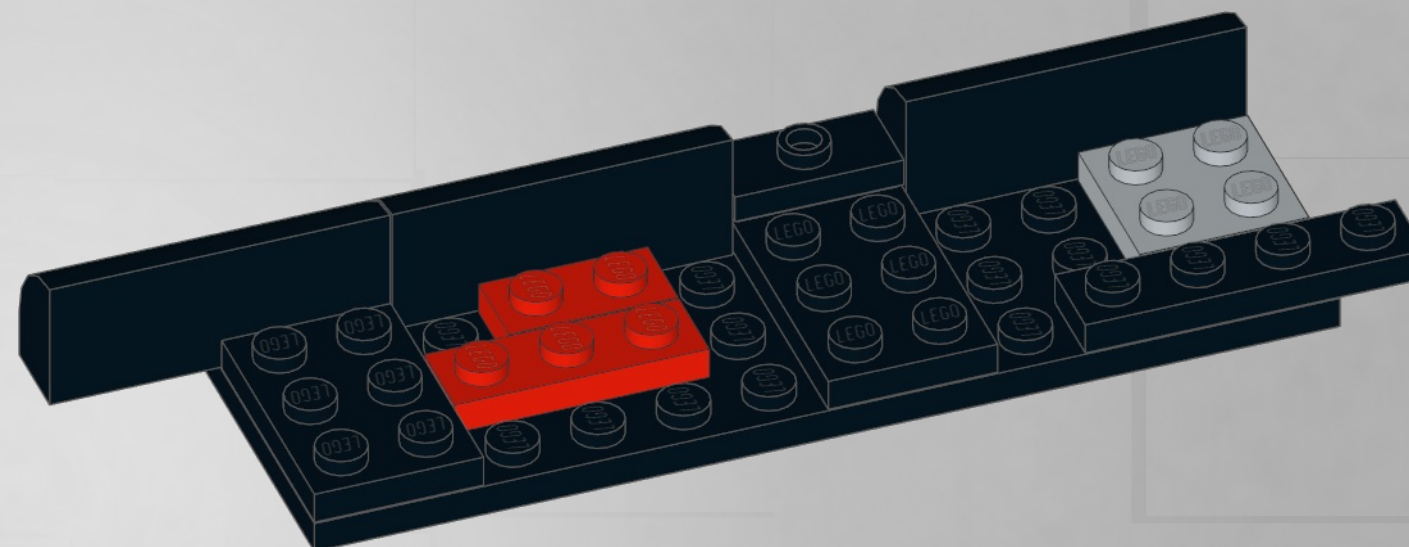
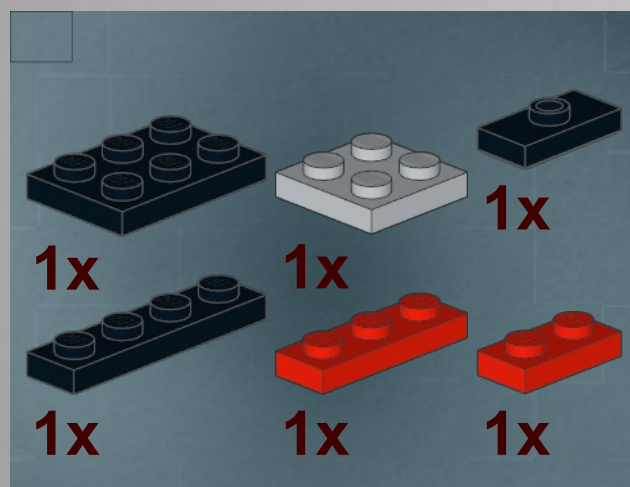

3

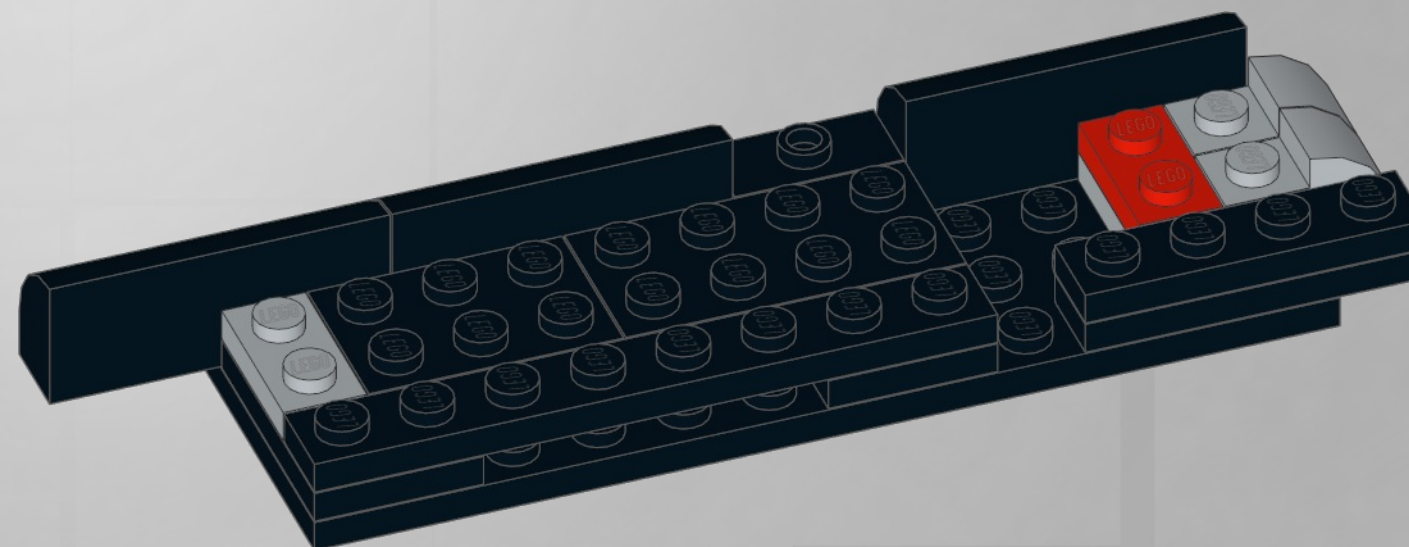
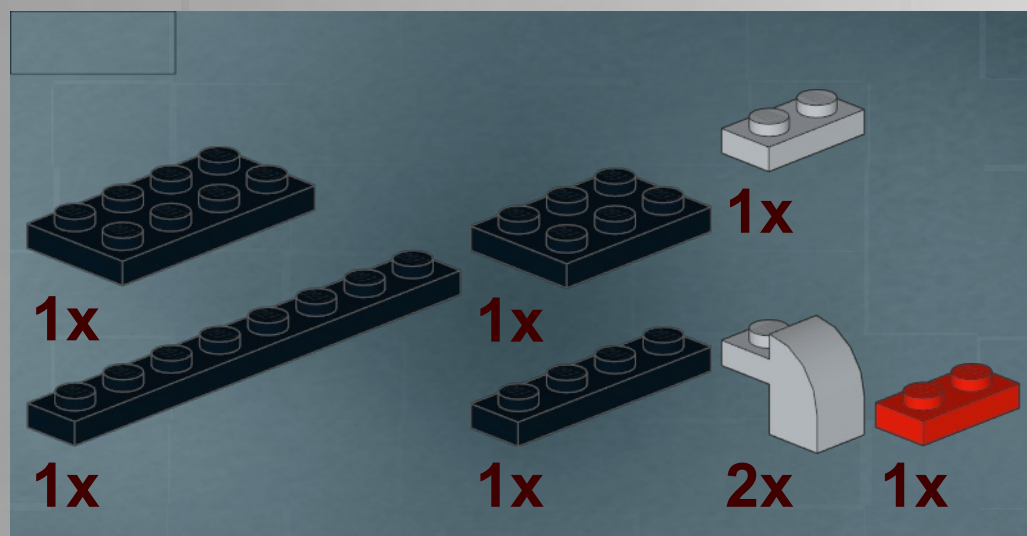

4

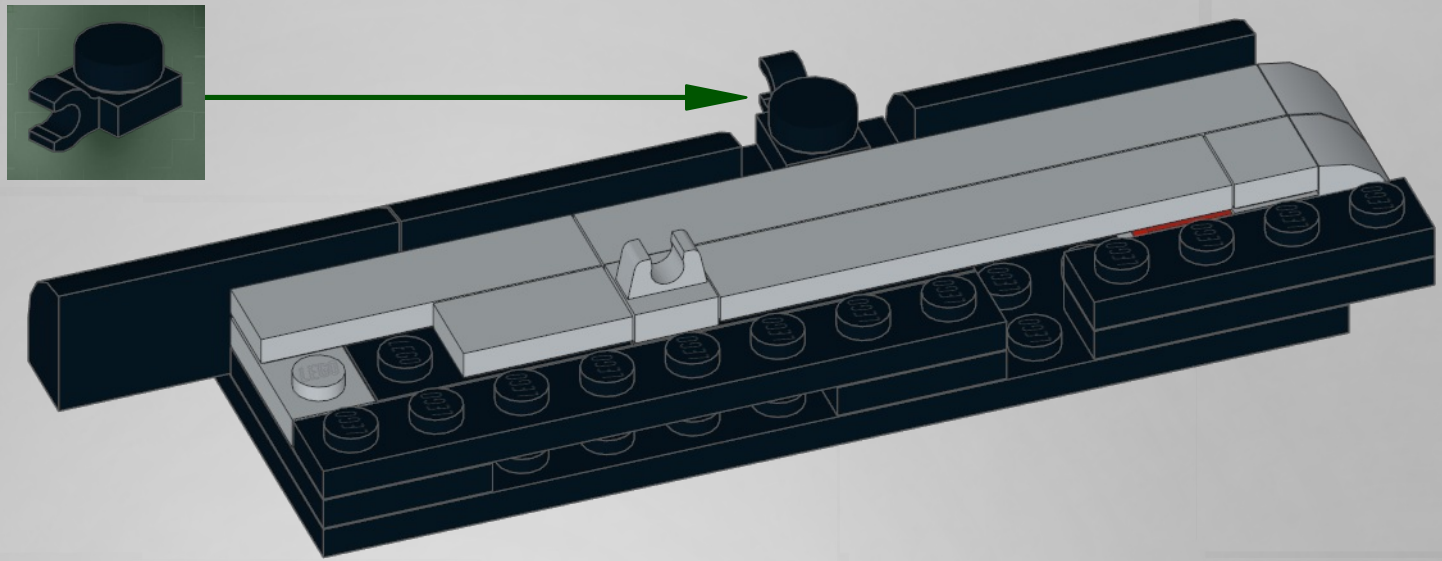
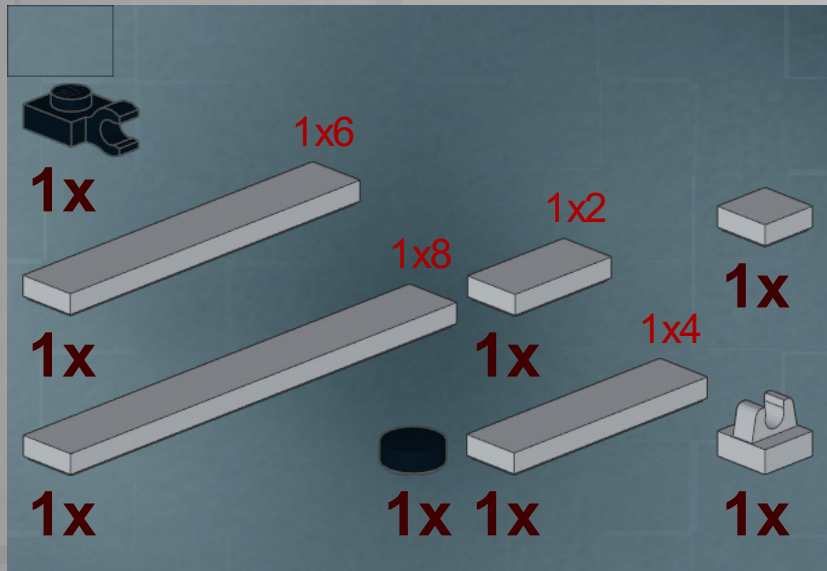

5

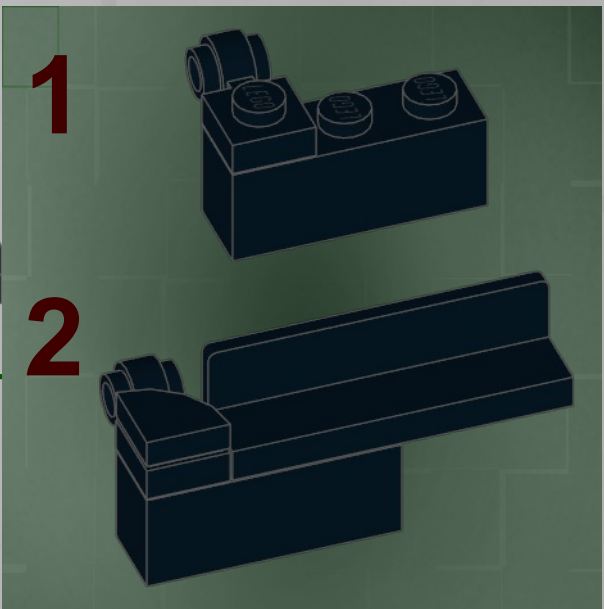
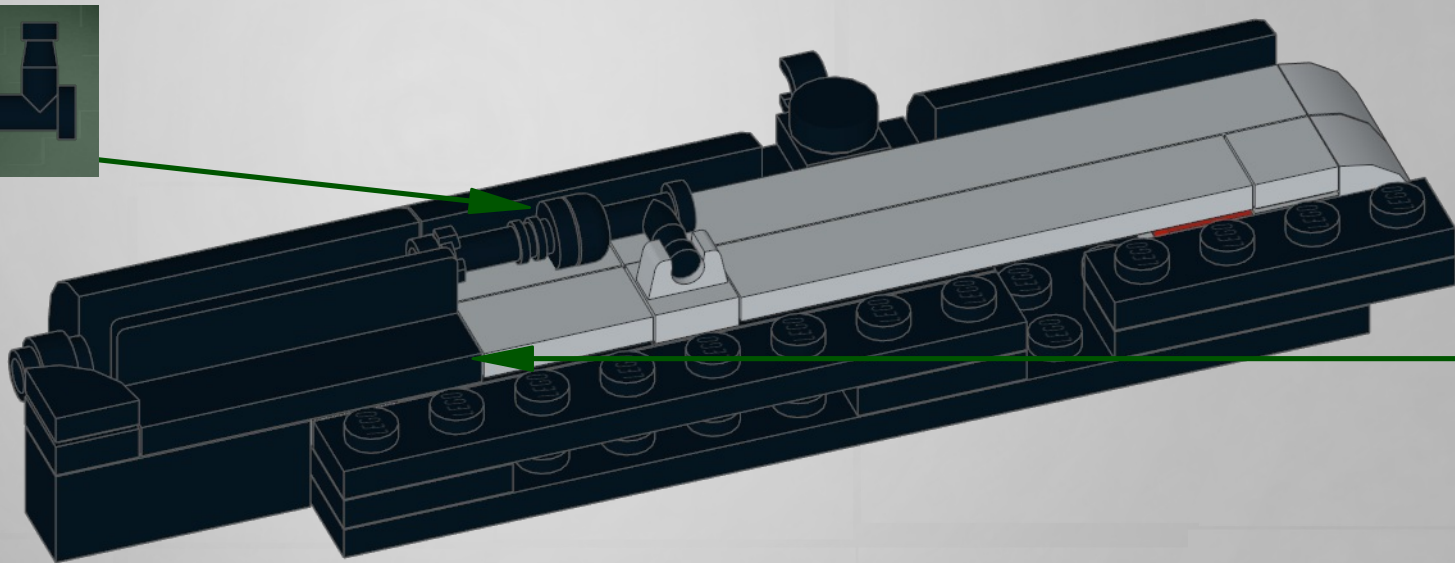

3



1

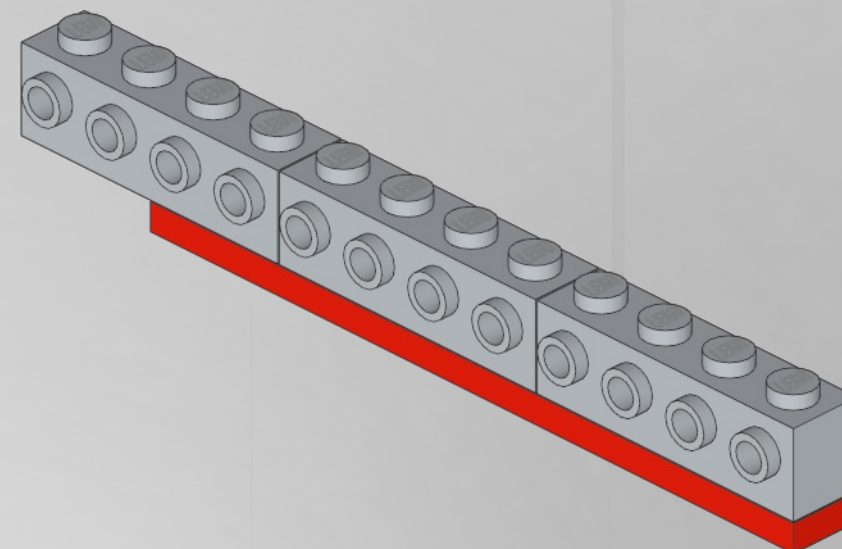
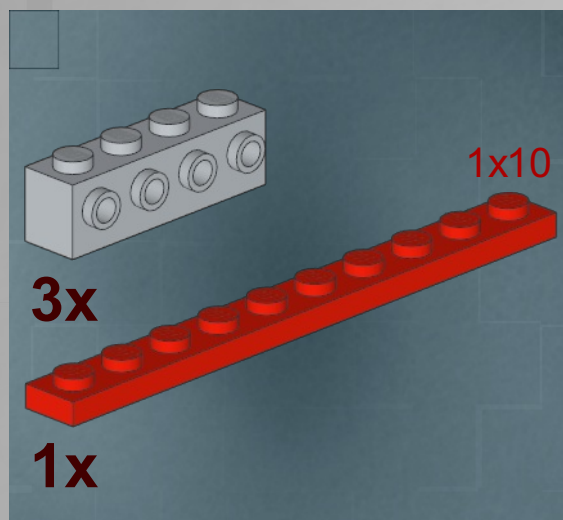

2

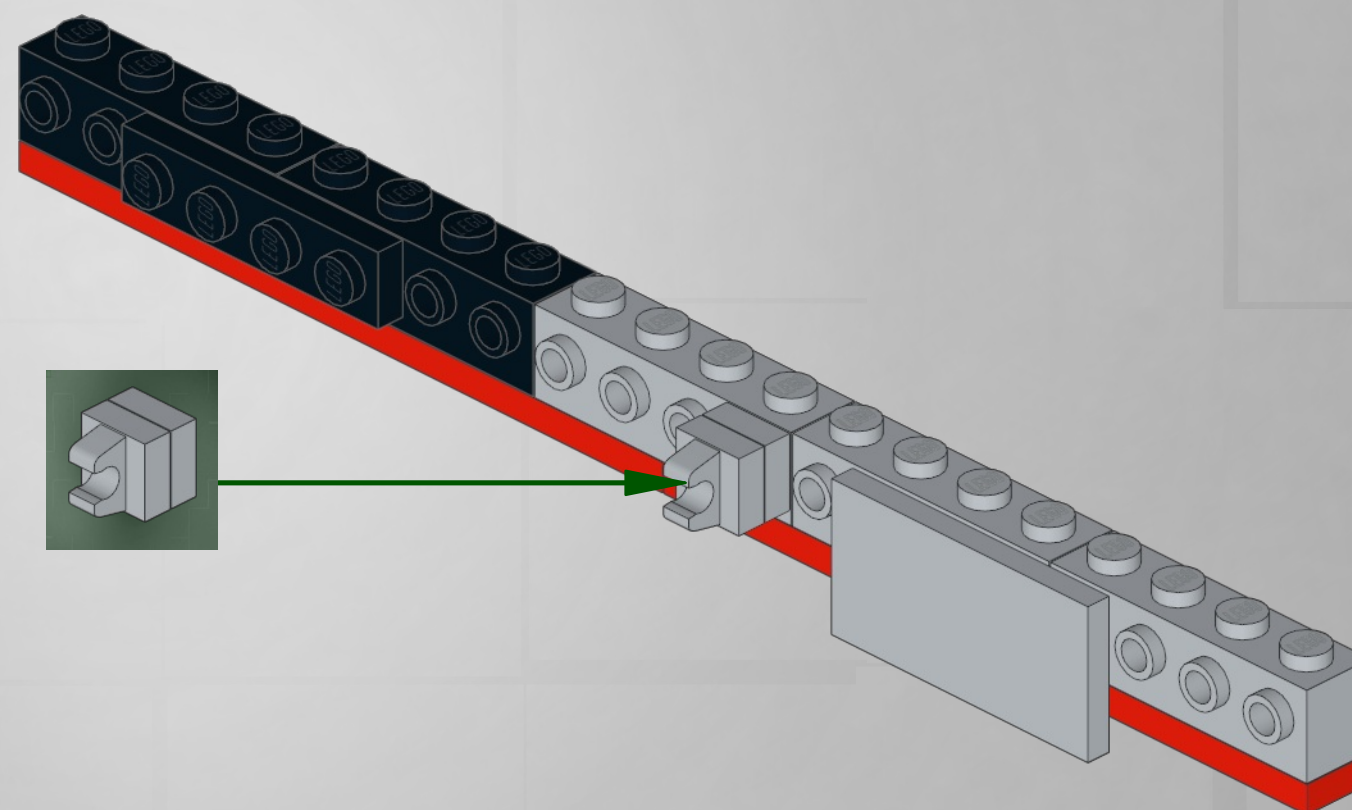
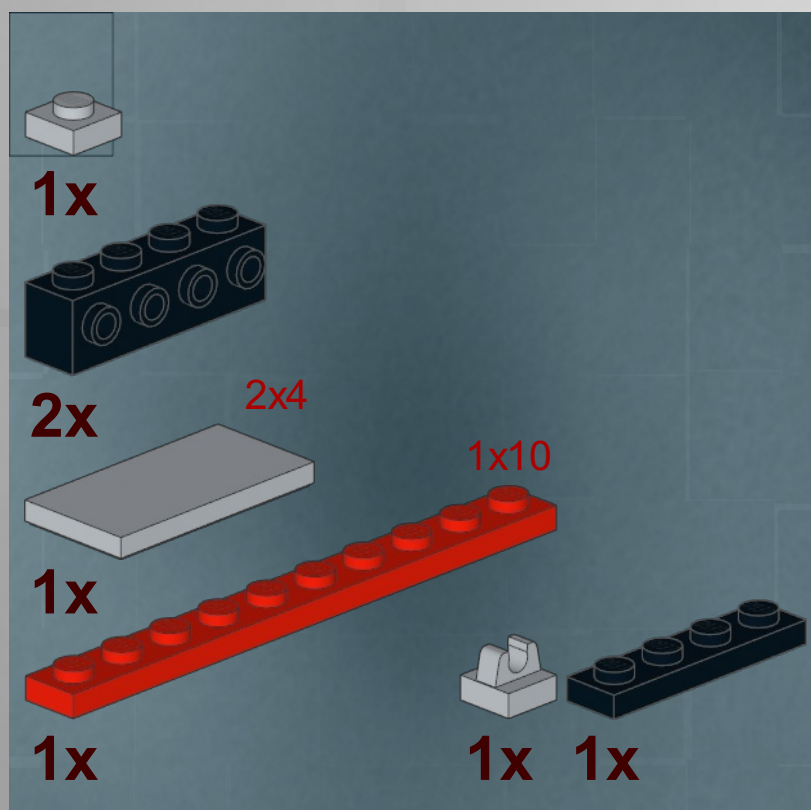

1

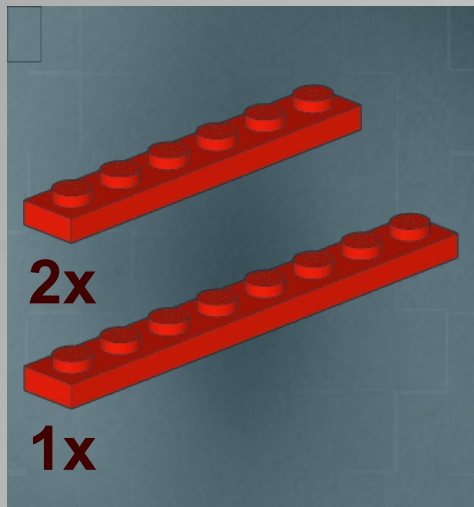

2

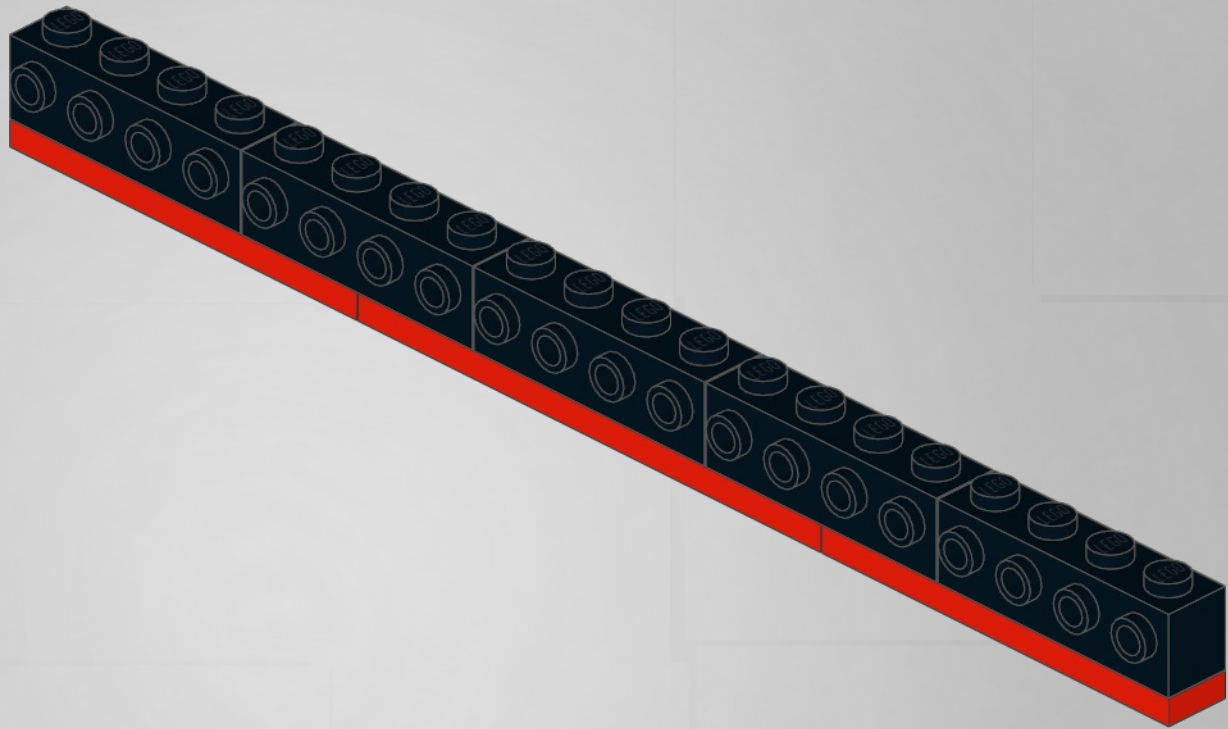

3

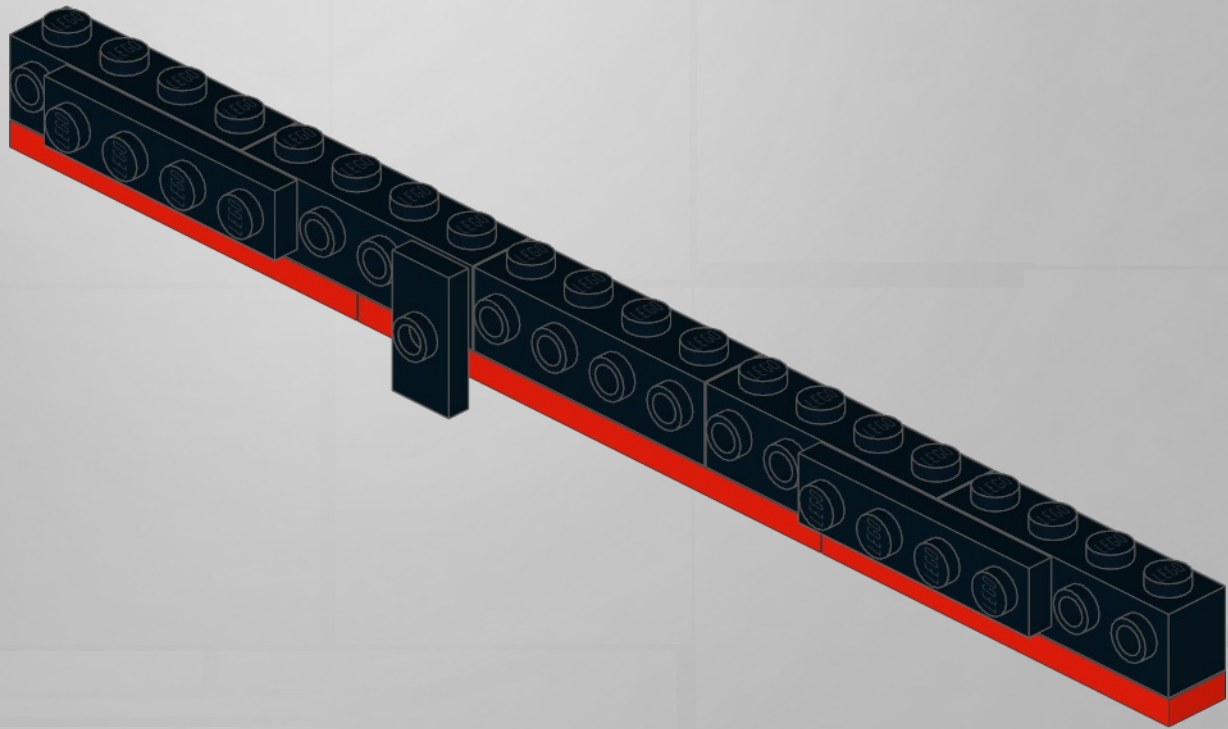
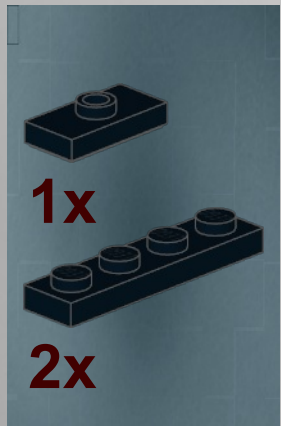

4

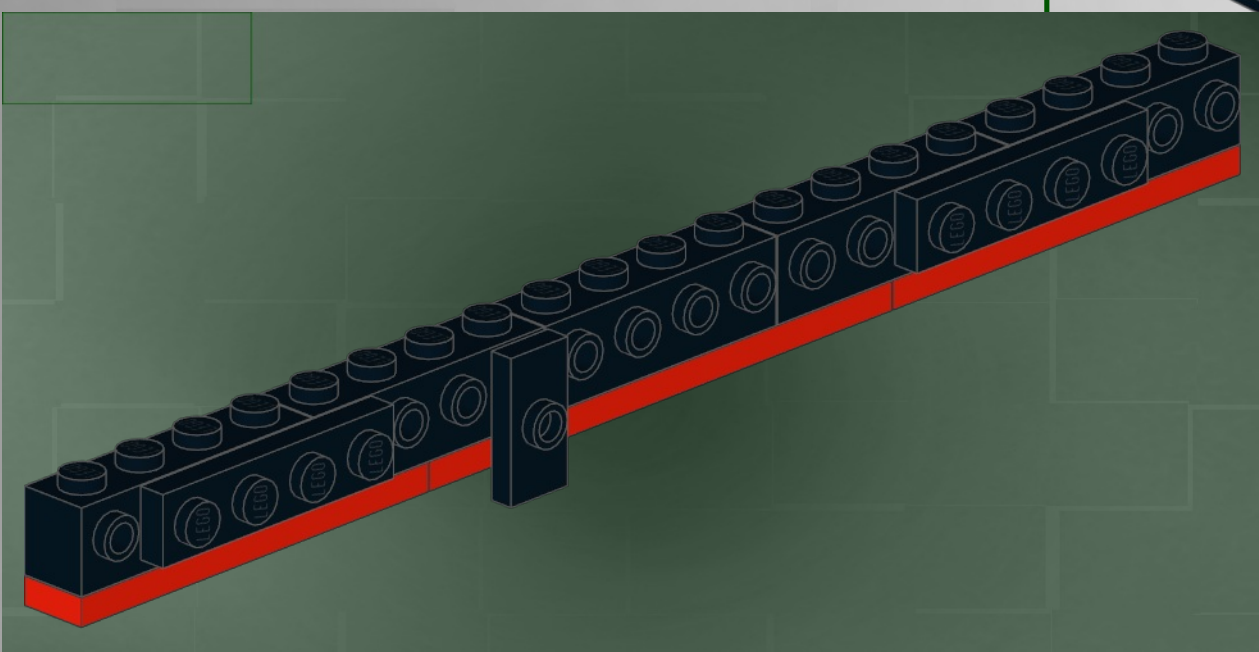
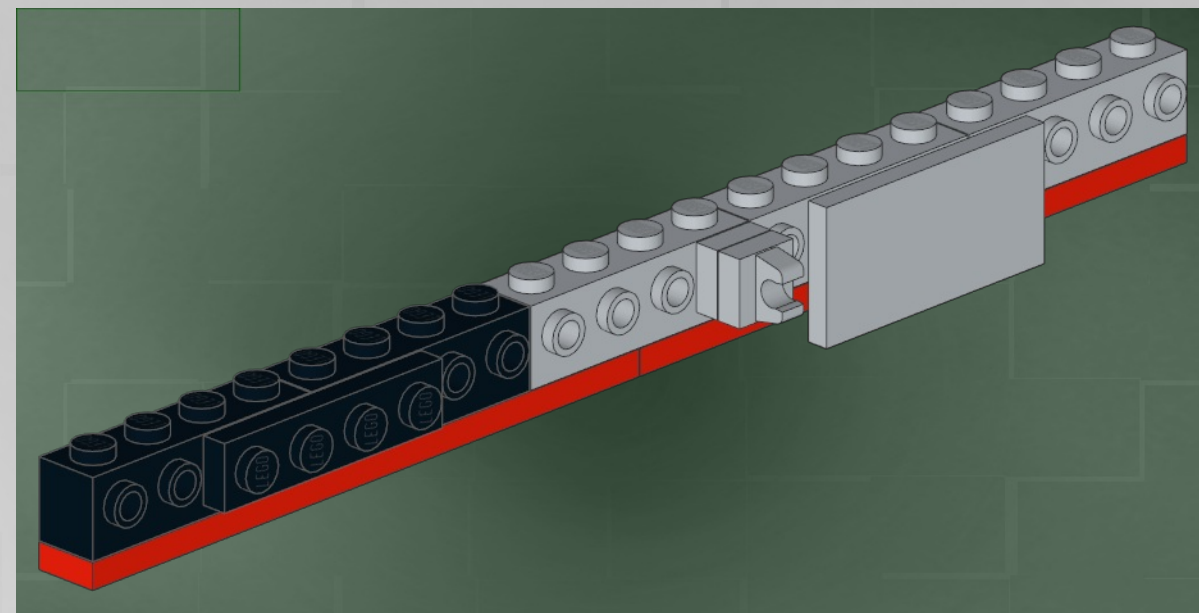
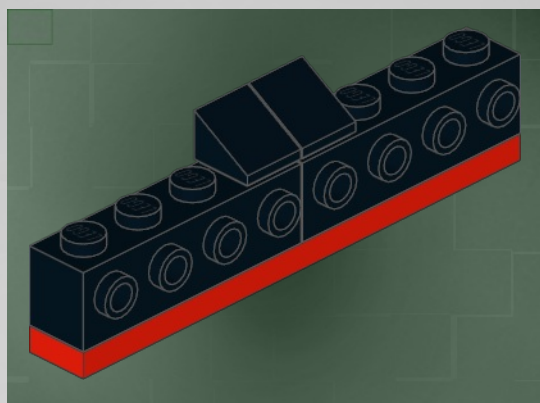
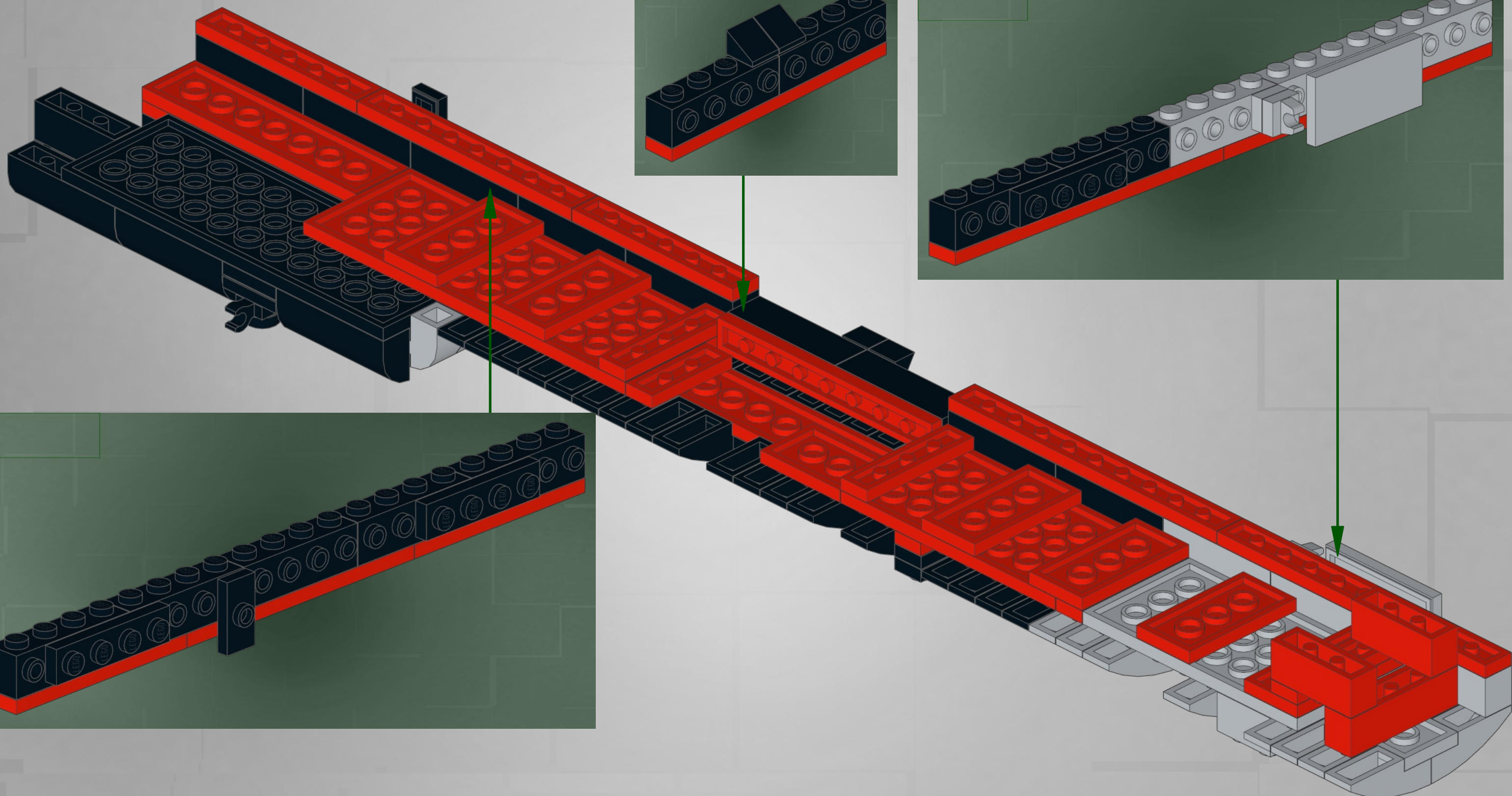
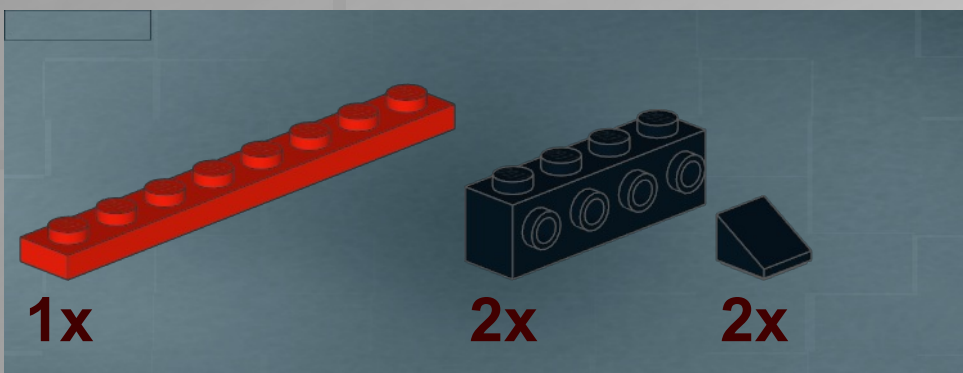

10

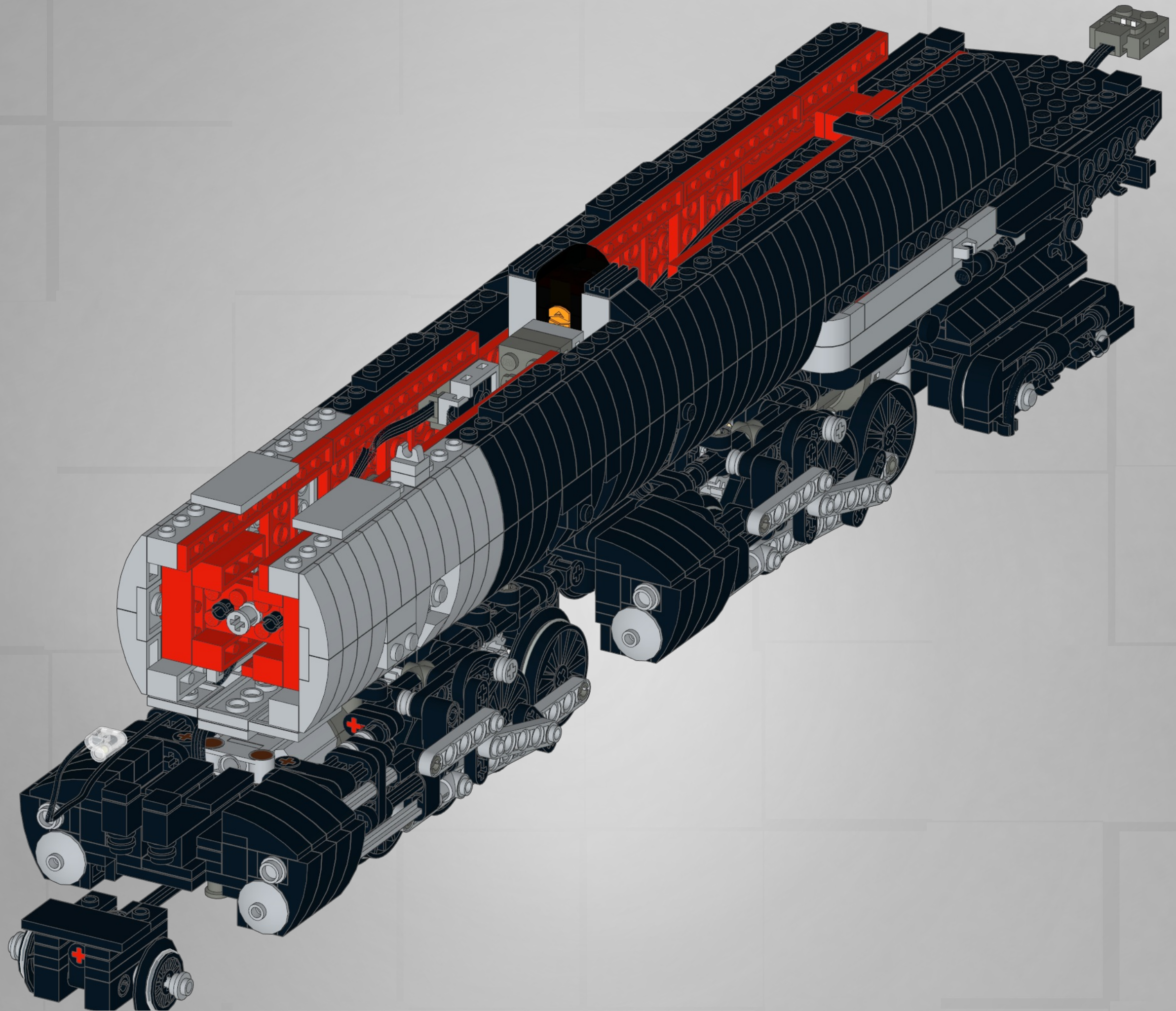

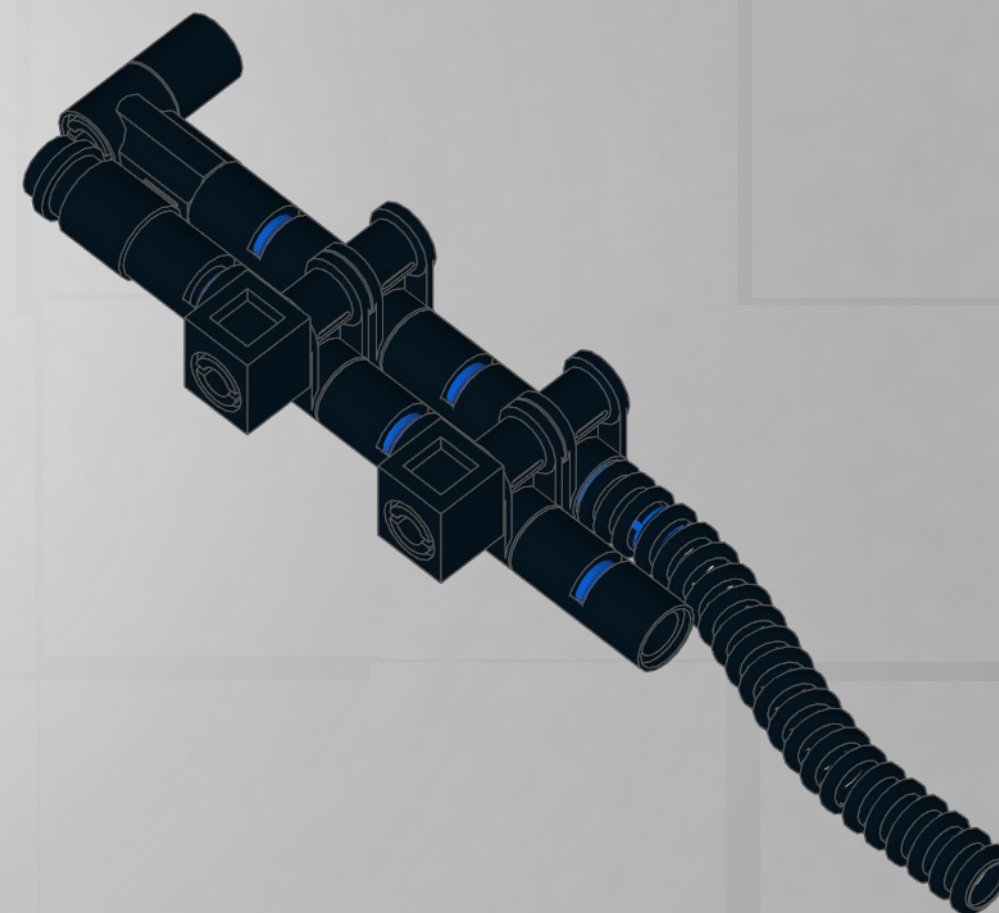
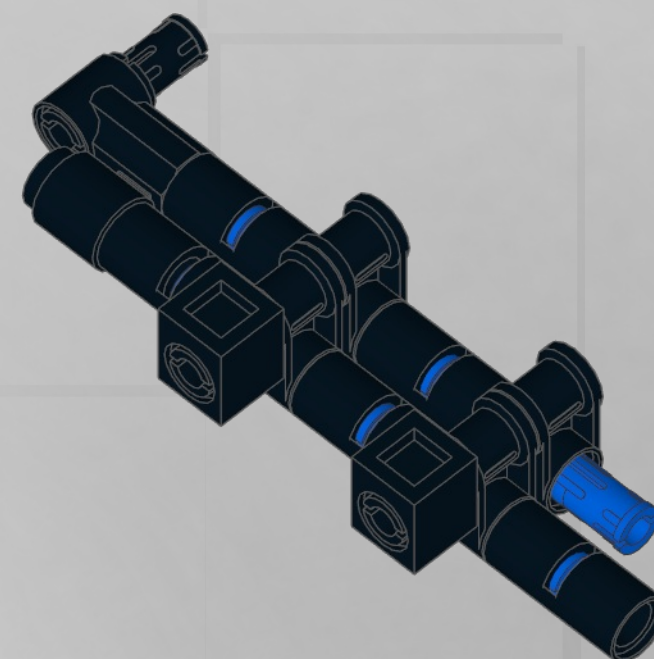
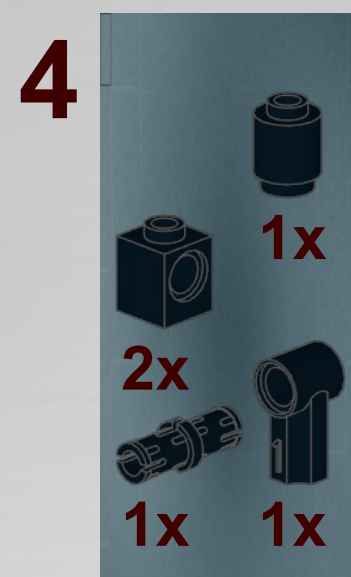
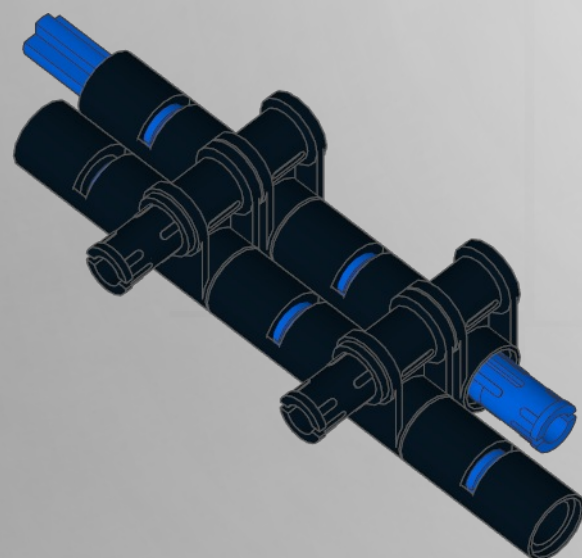
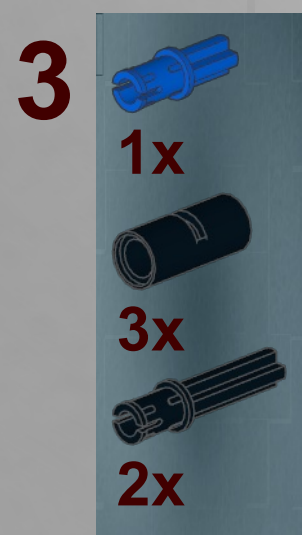
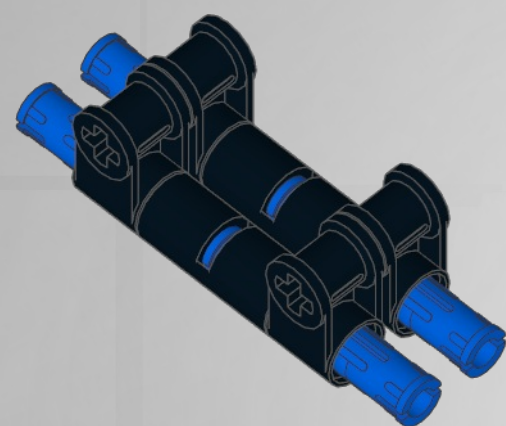
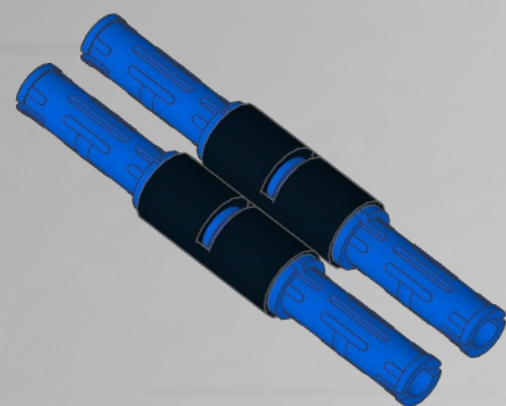

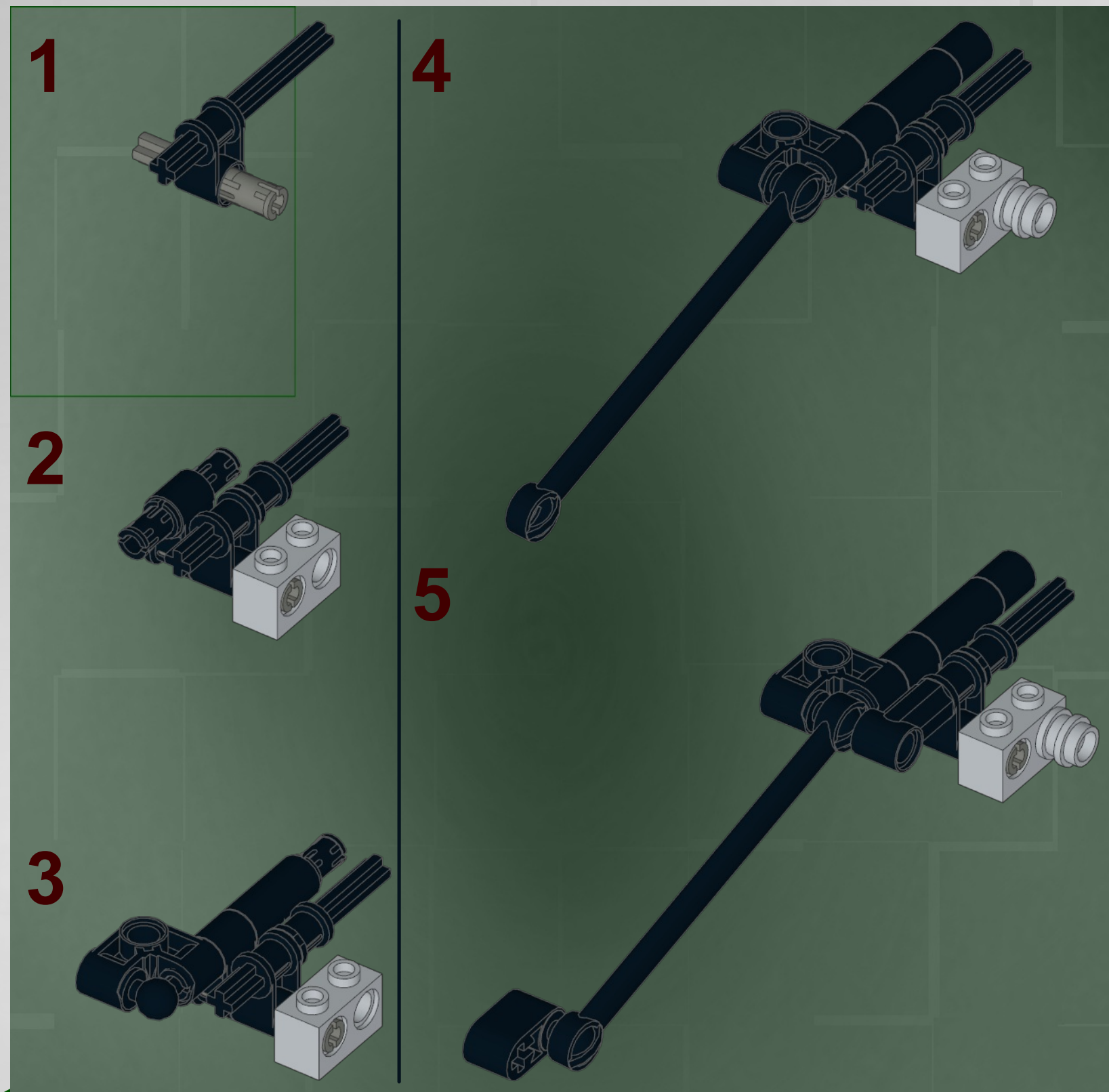
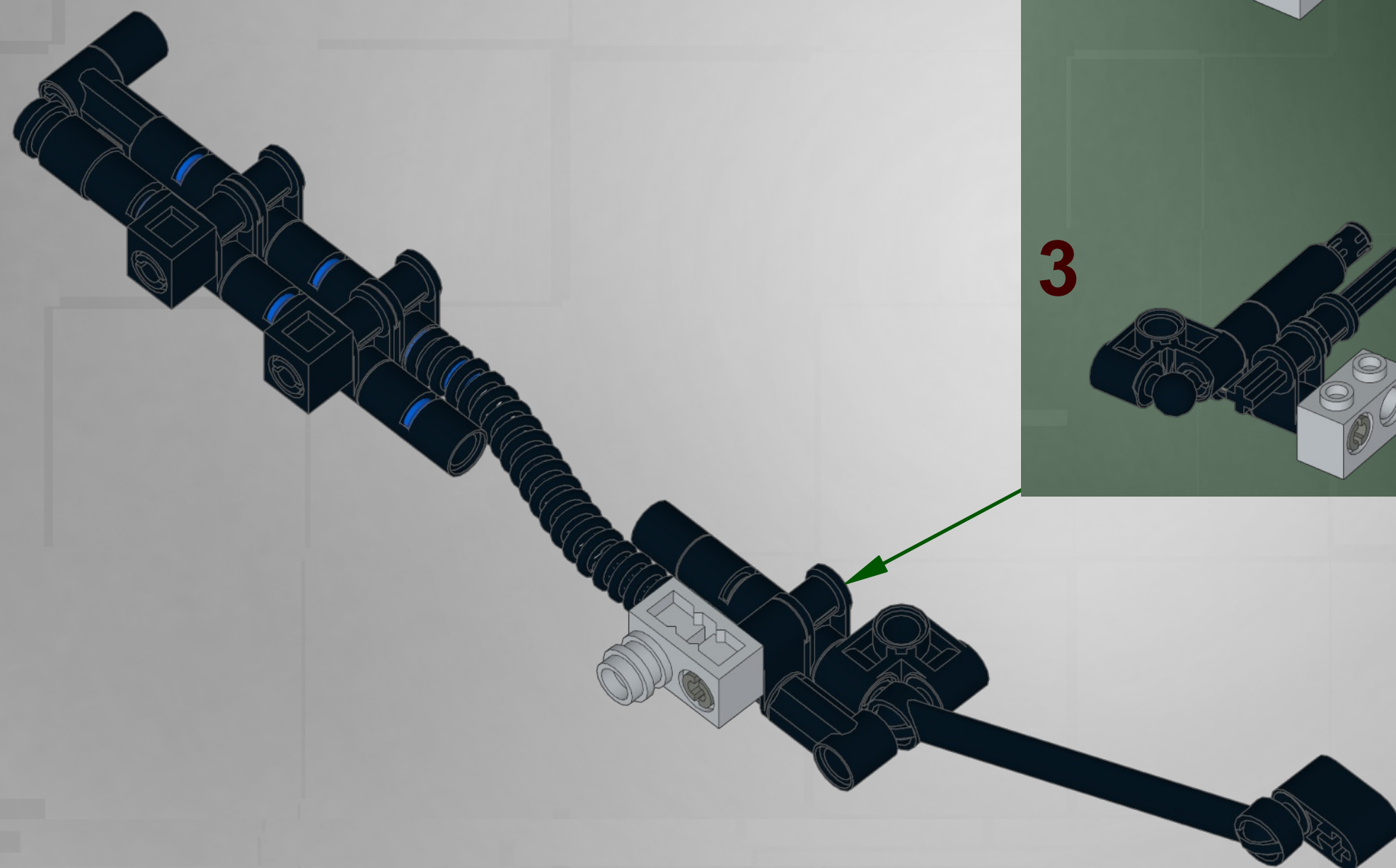

11

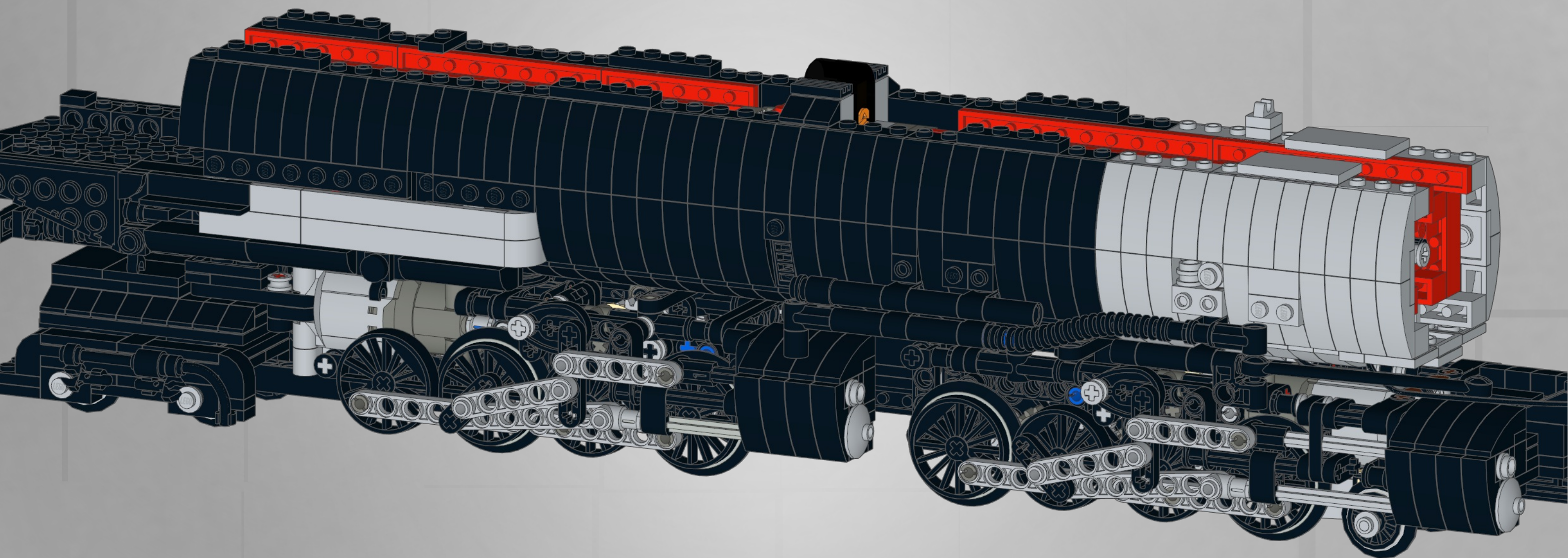

1

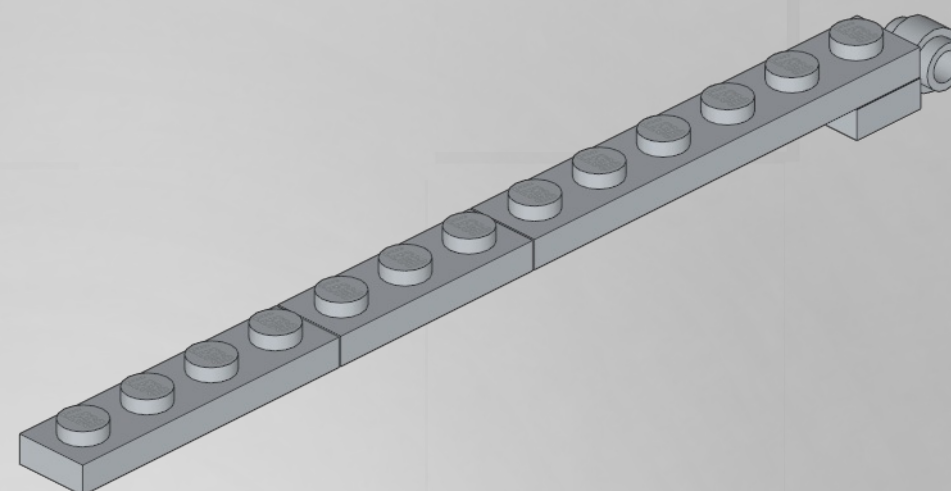
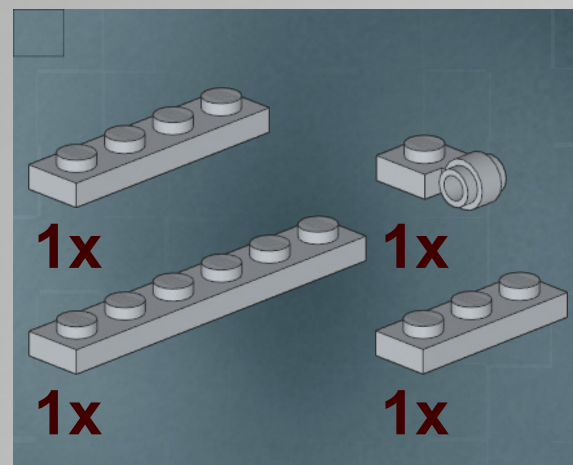

2

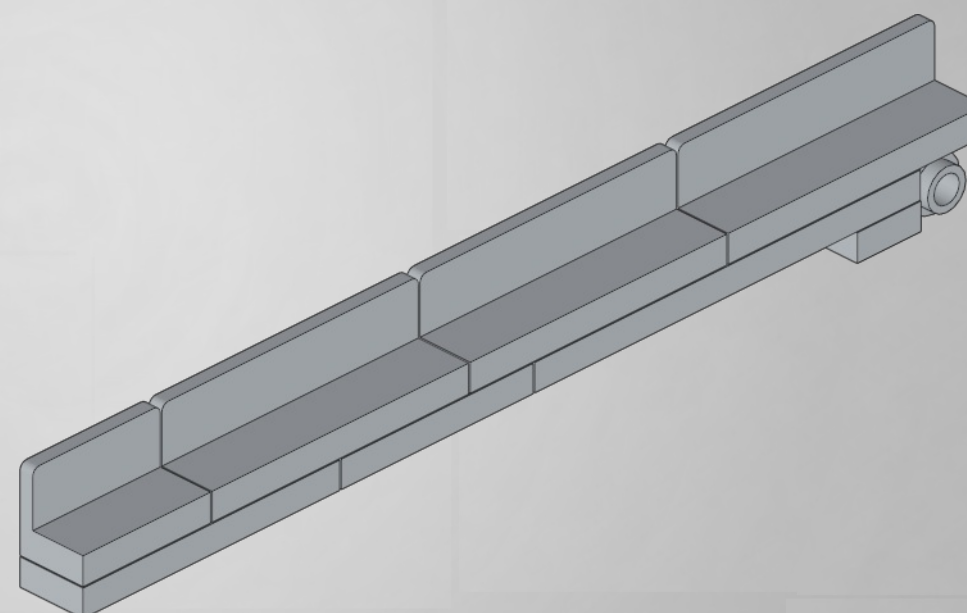
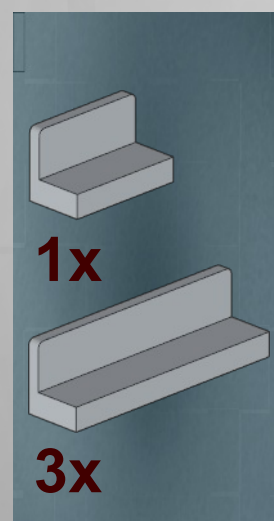

1

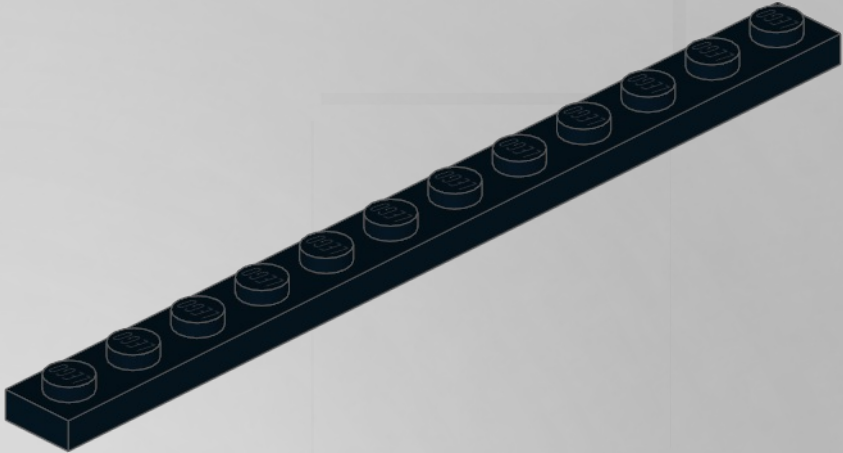
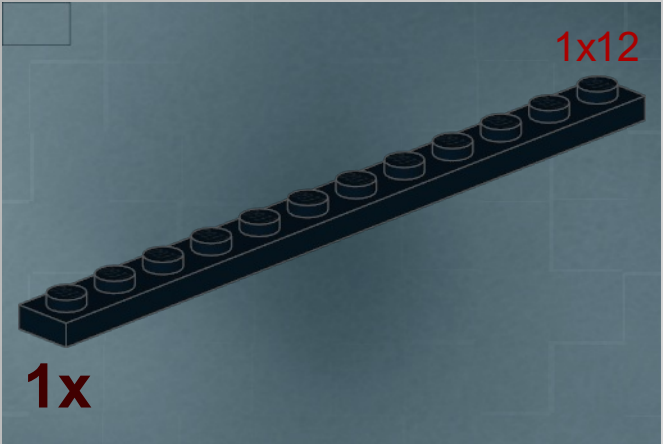

2

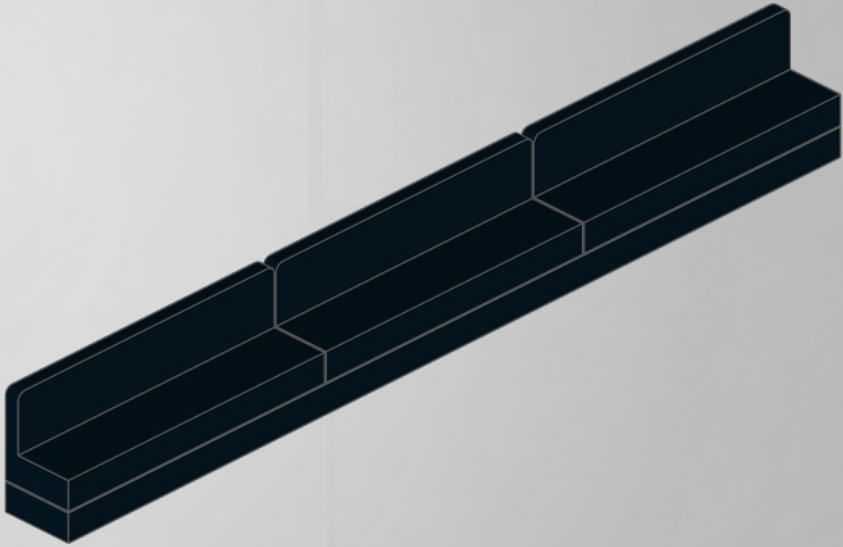

1

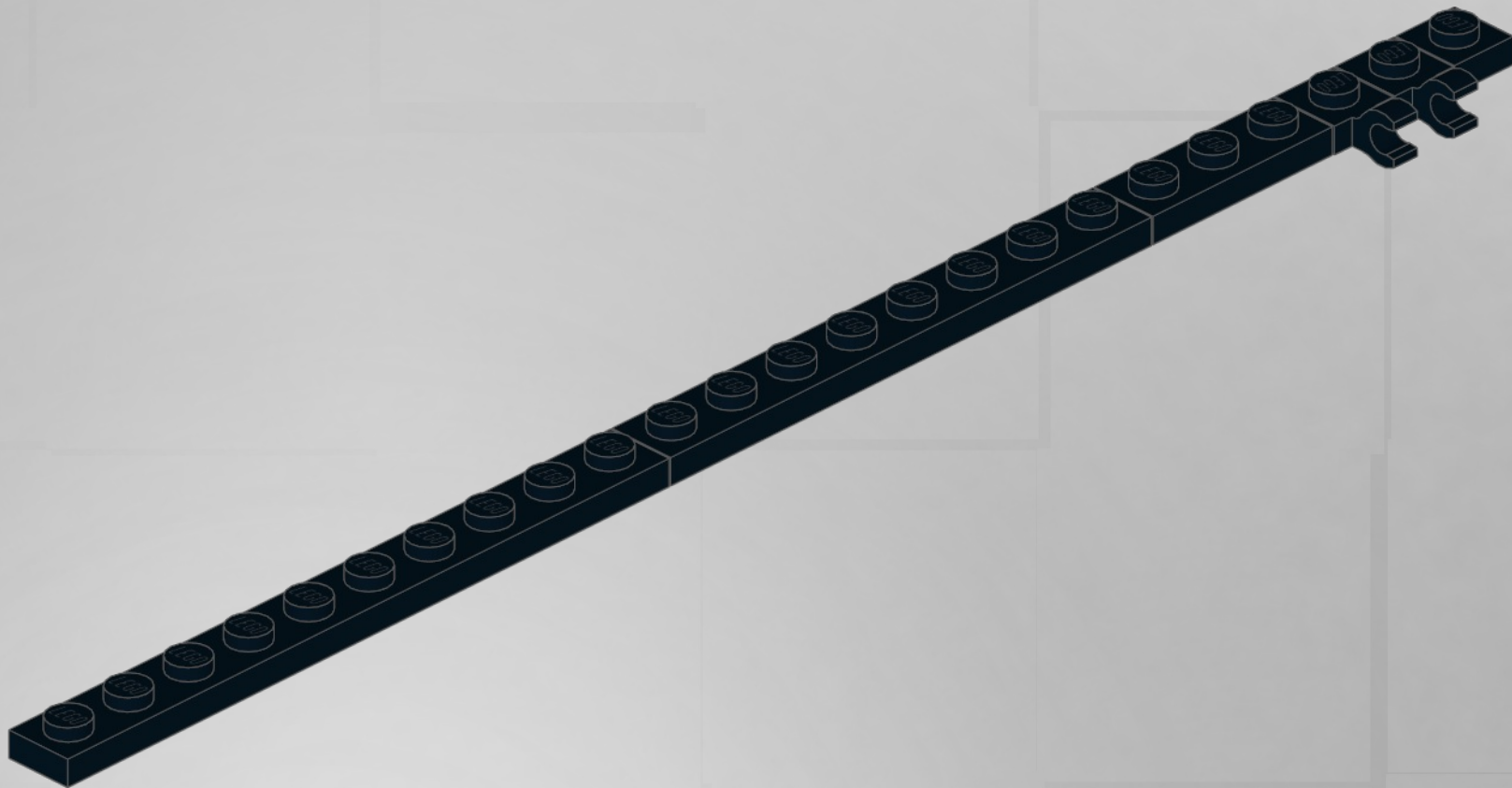
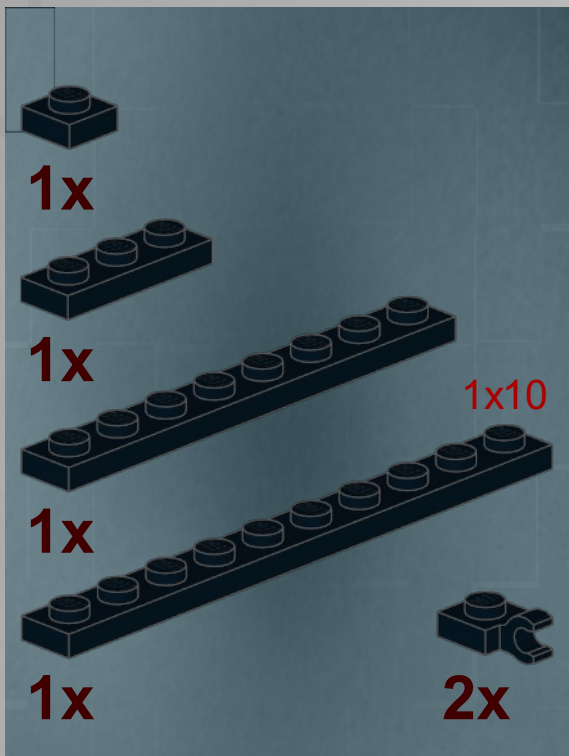

2

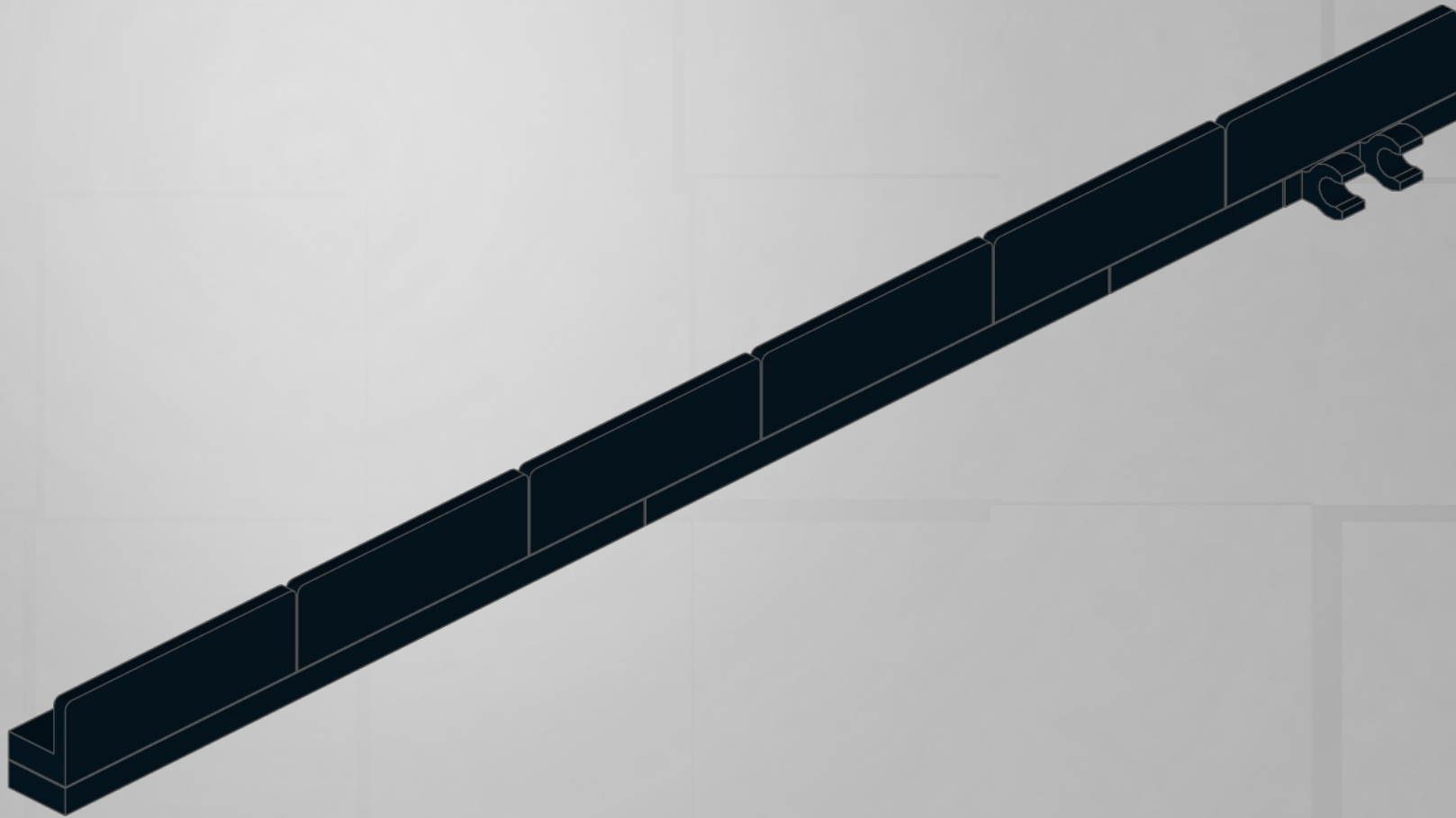

12

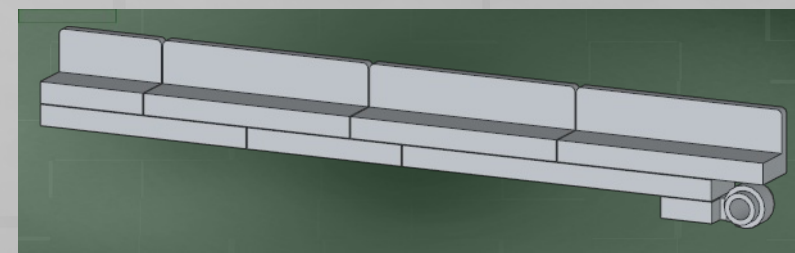
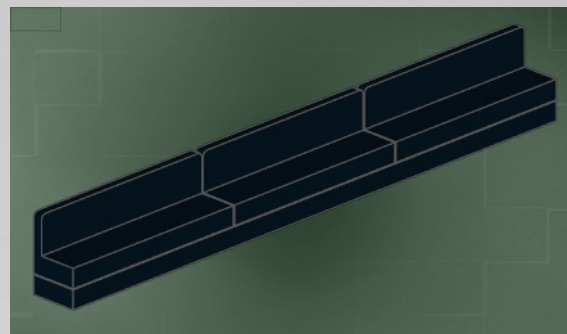

1

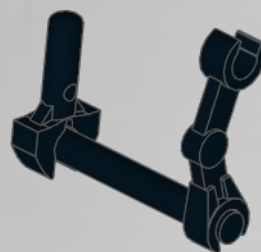

2

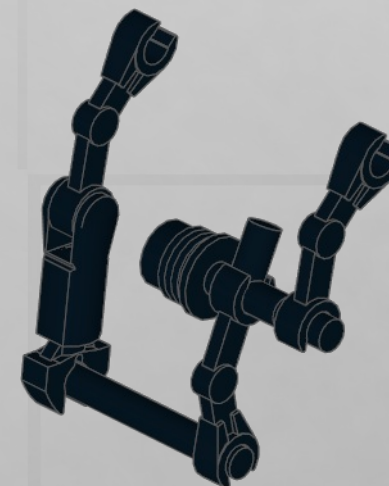

3

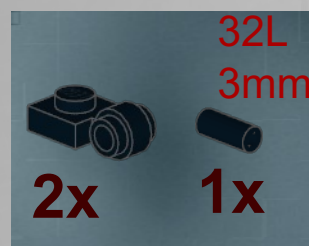

Carefully use heat to mold the hose in the right shape

Hose 3mm
32 Studs long
(25,6cm)

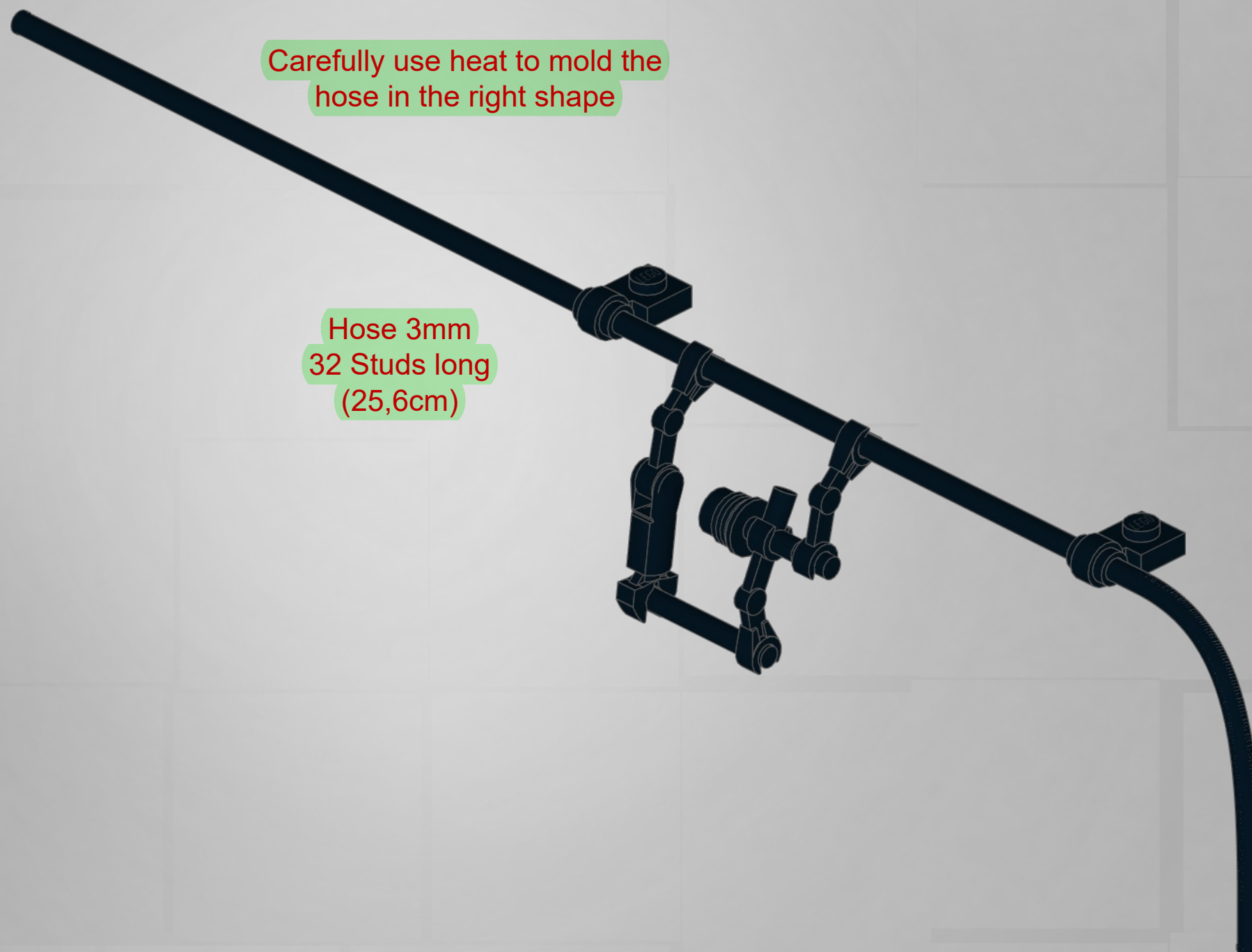

4

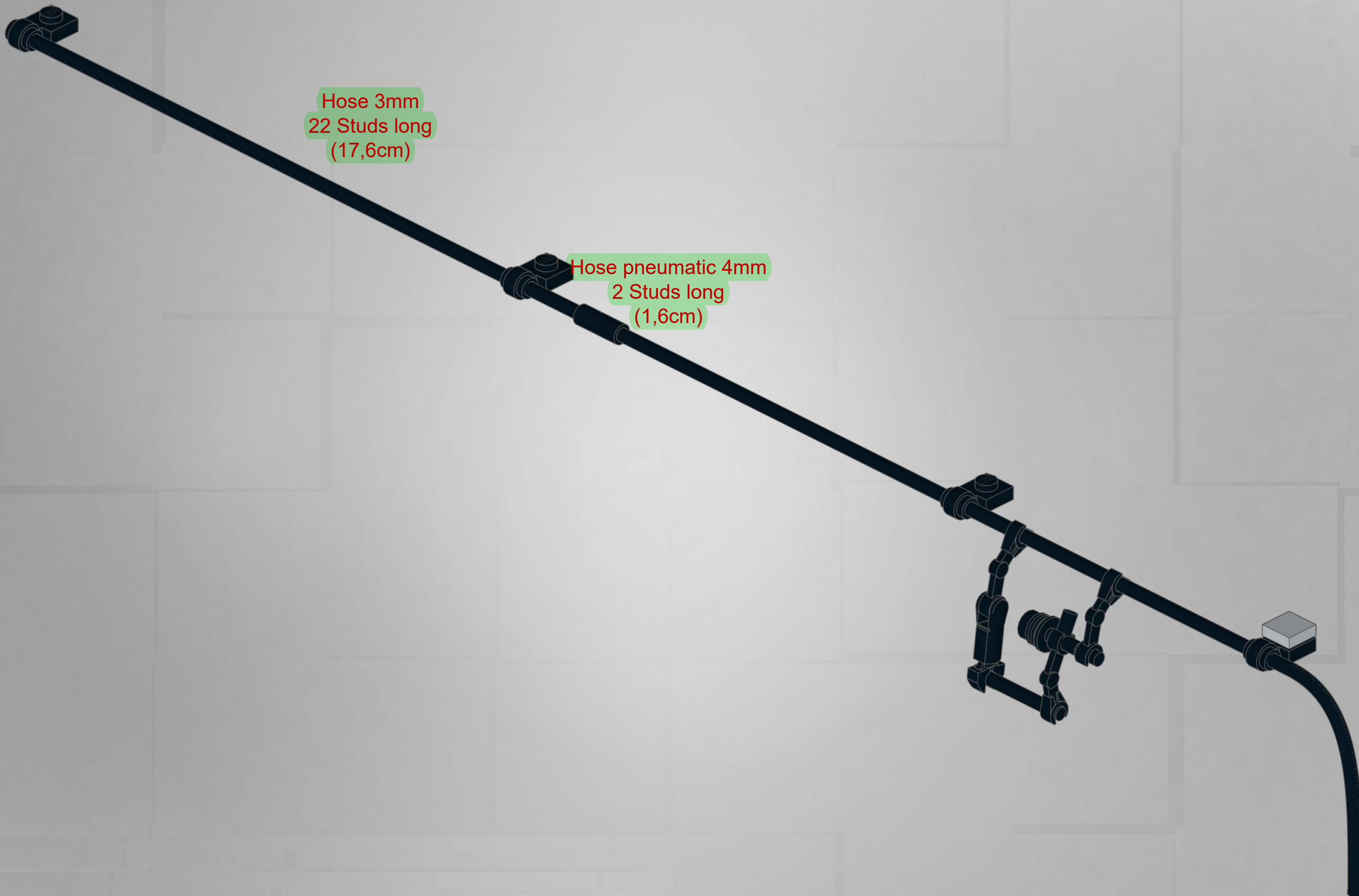



1

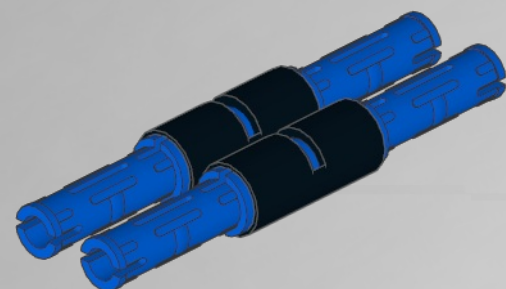

2

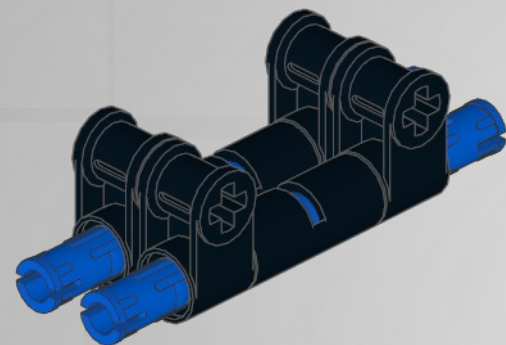

3

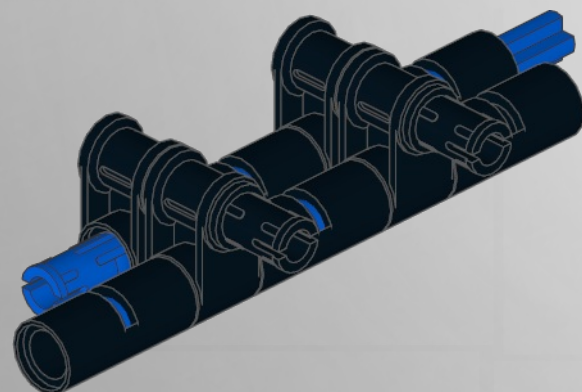

4

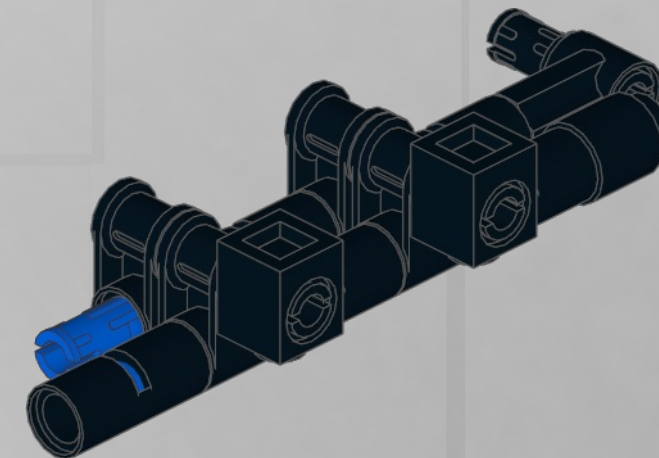

5

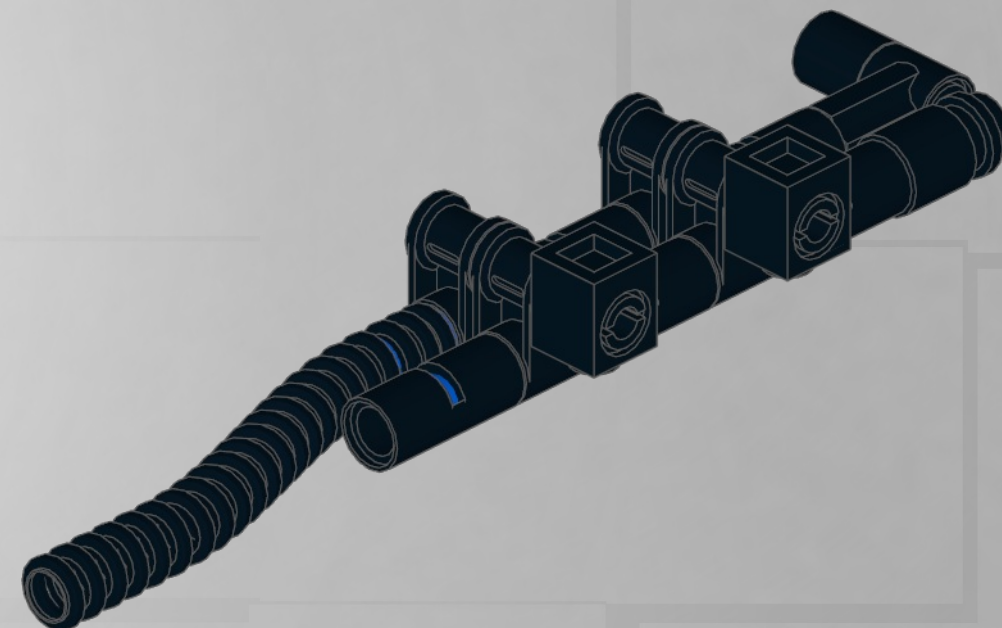

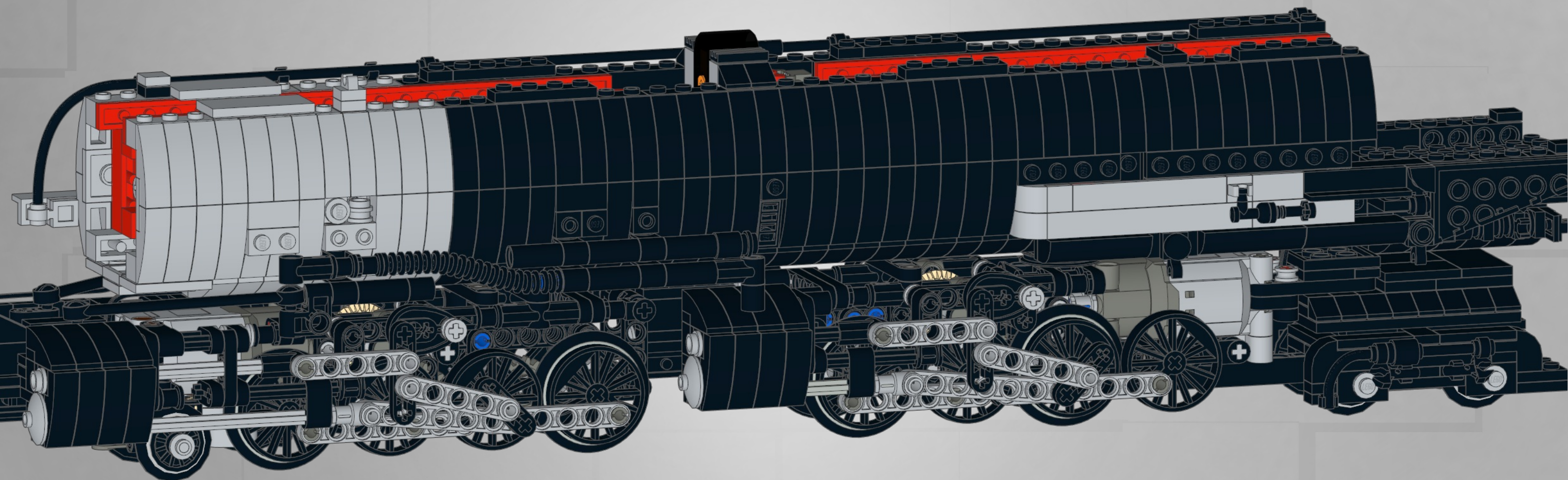

1

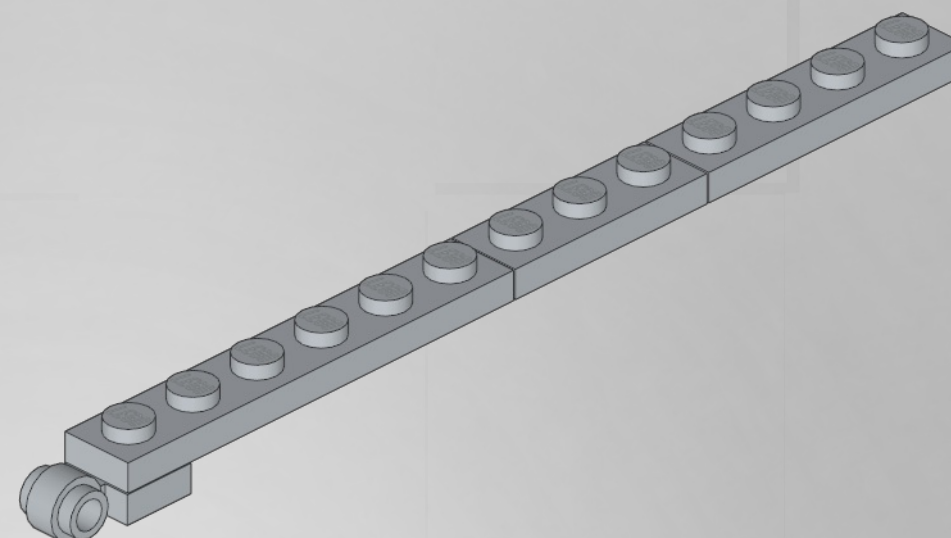
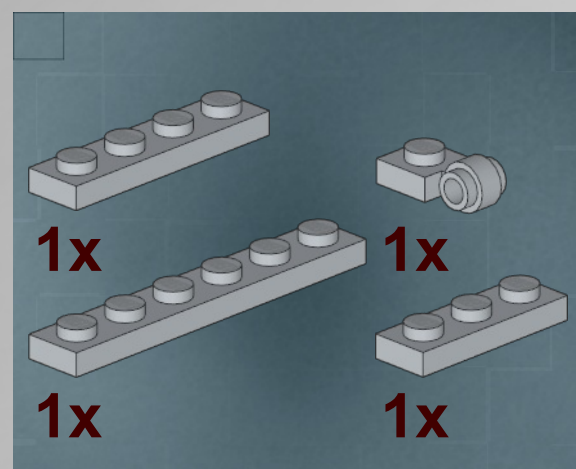

2

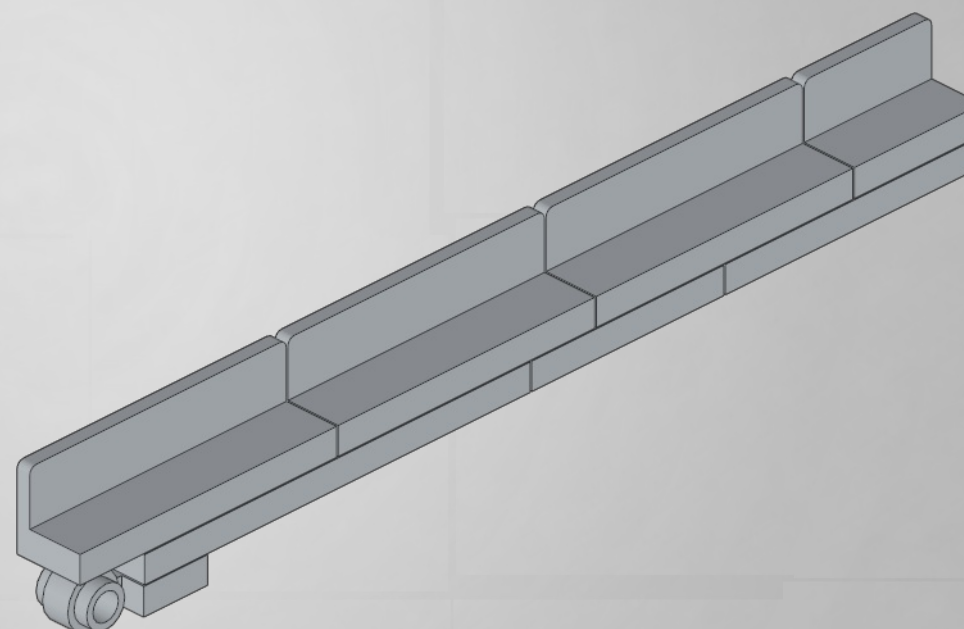
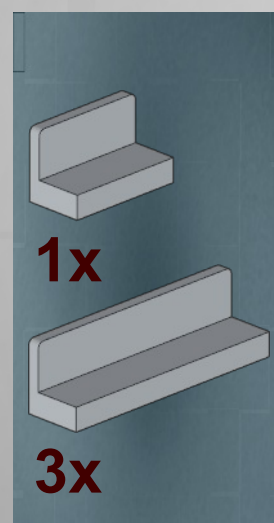

1

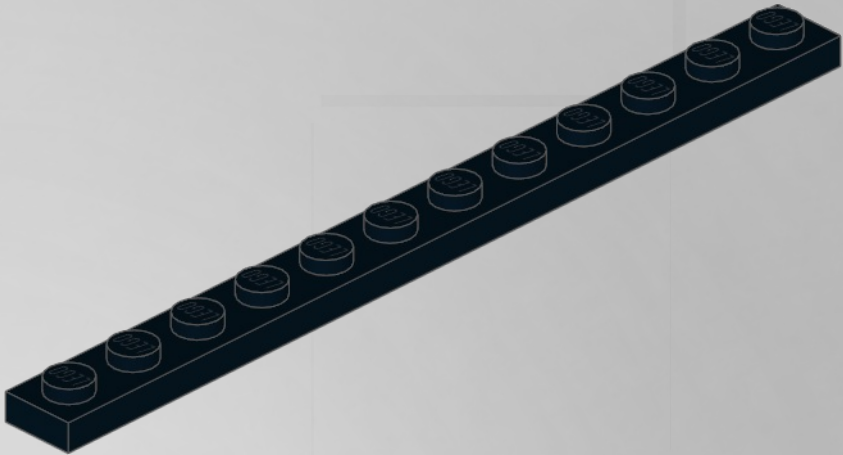
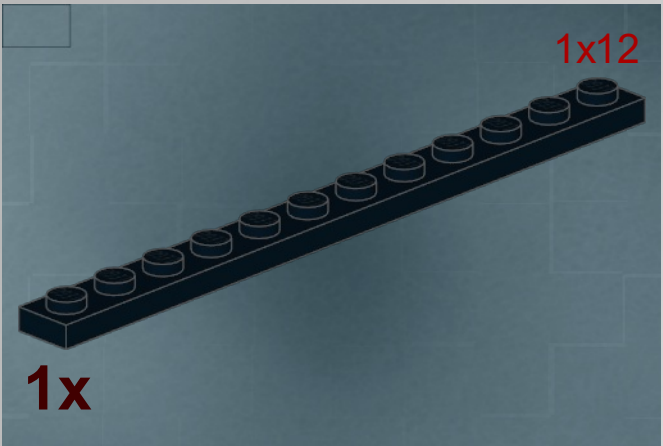

2

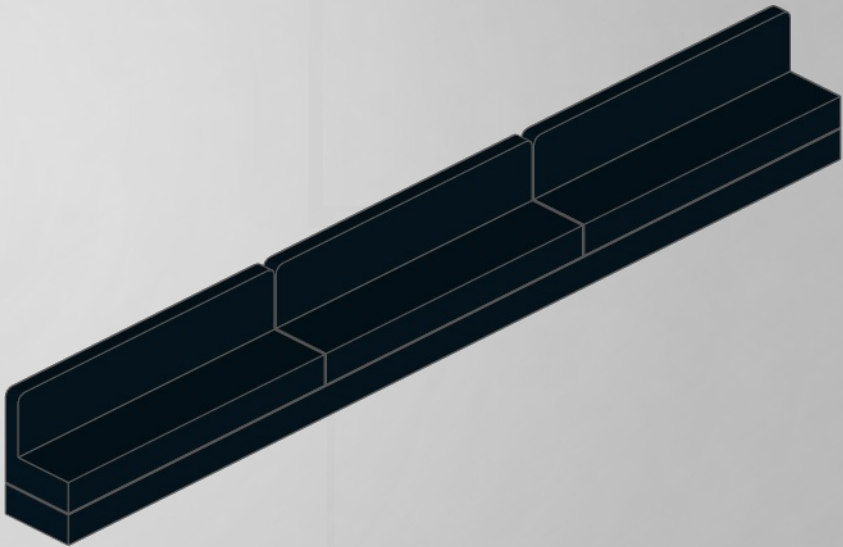

1

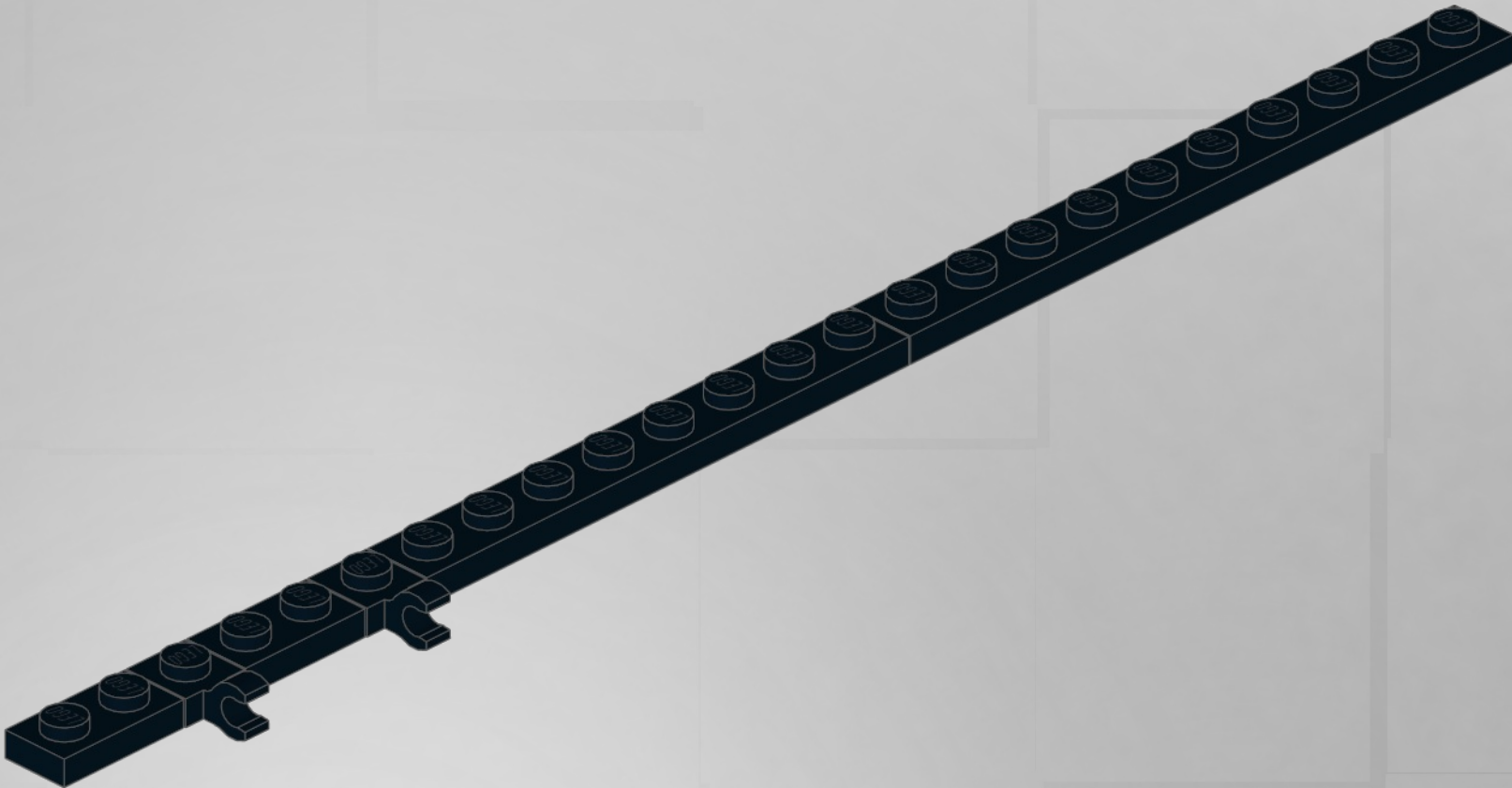
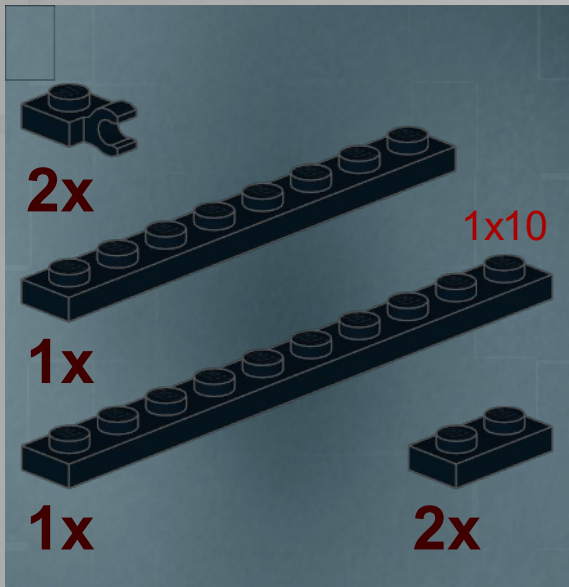

2

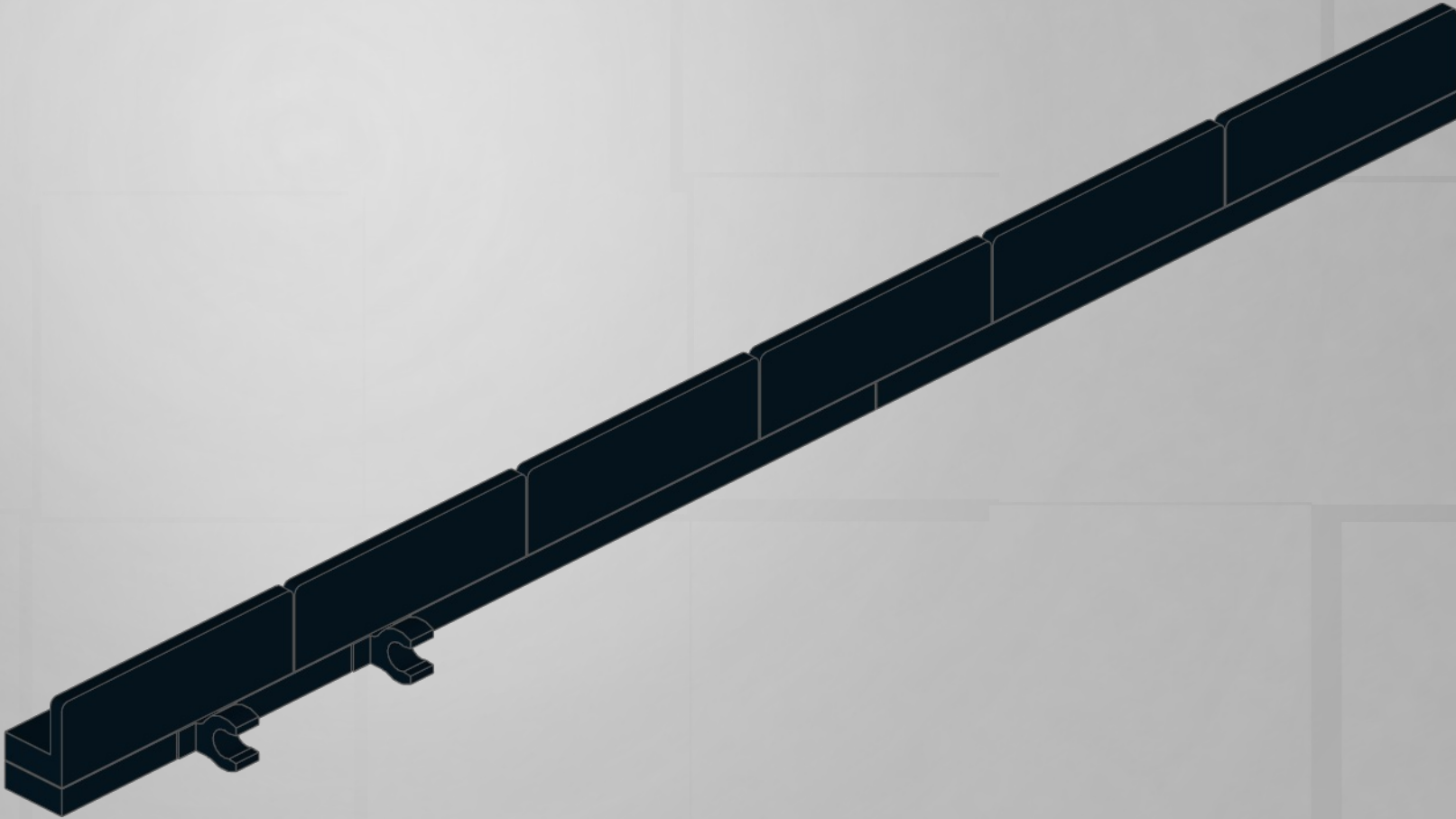

15

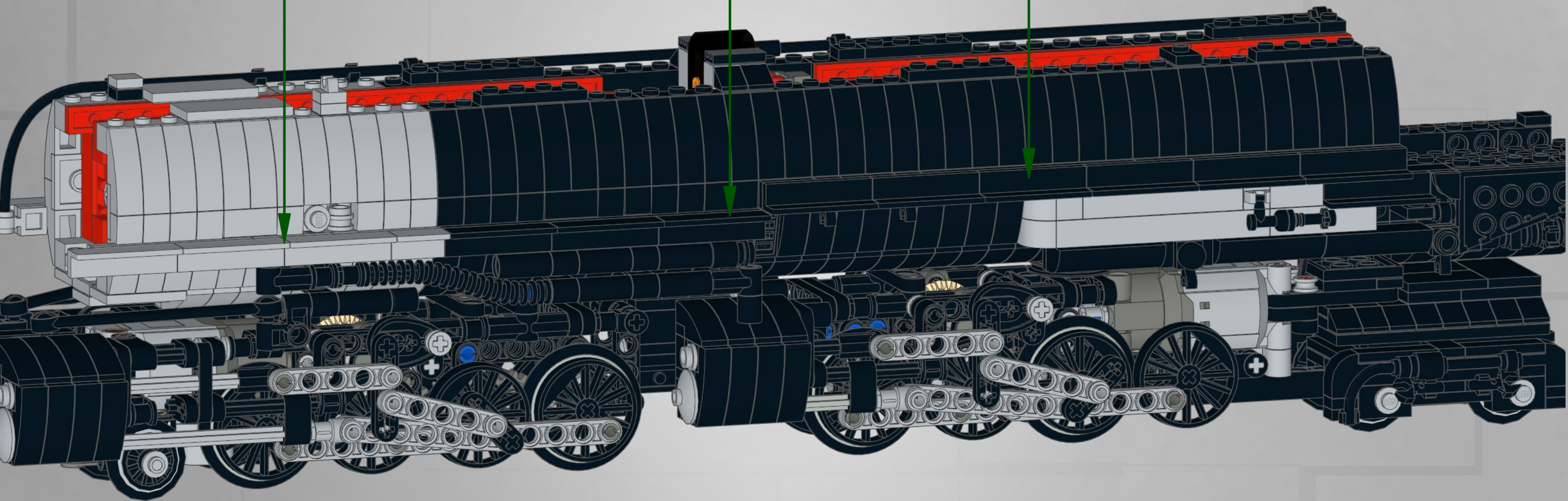
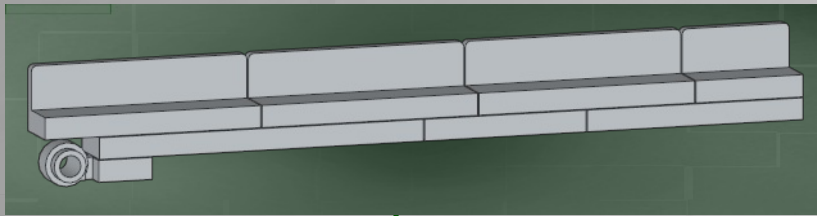

1



2

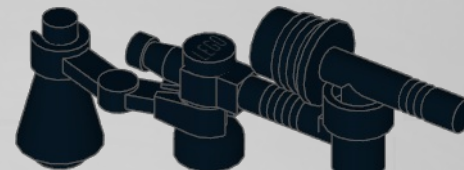

3

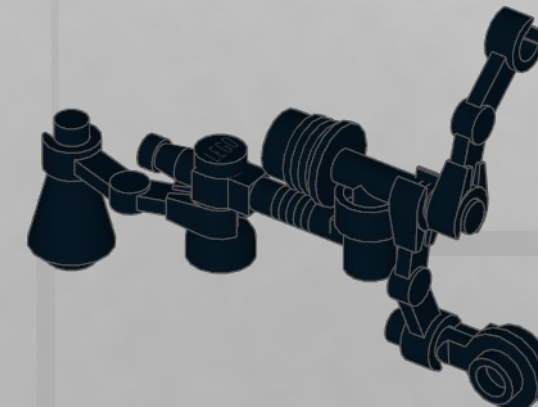

4



5





1

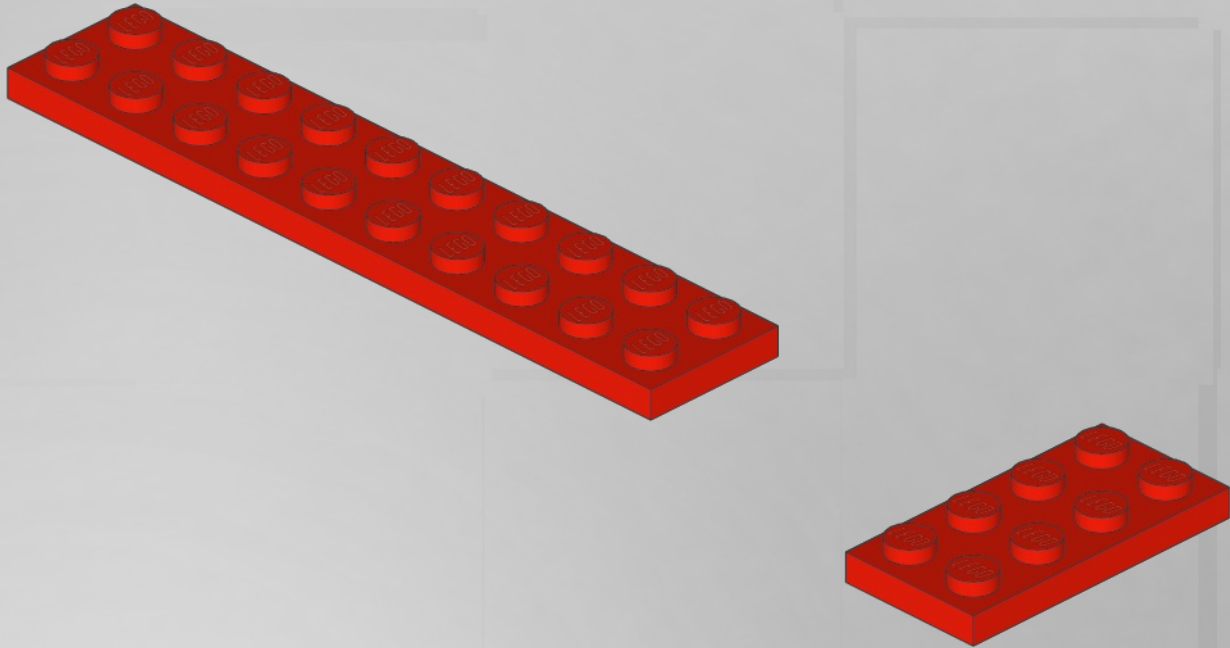
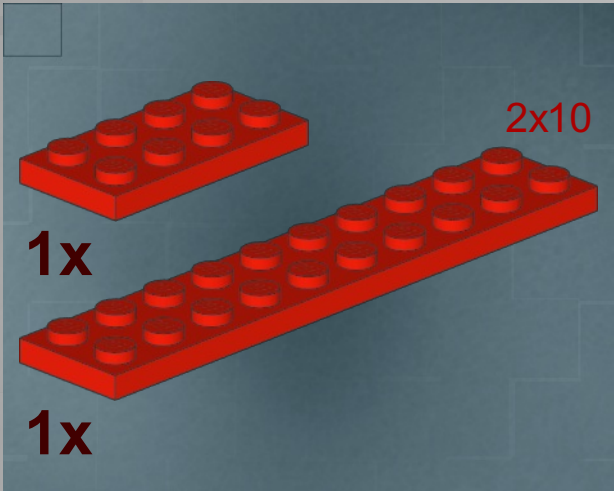

2

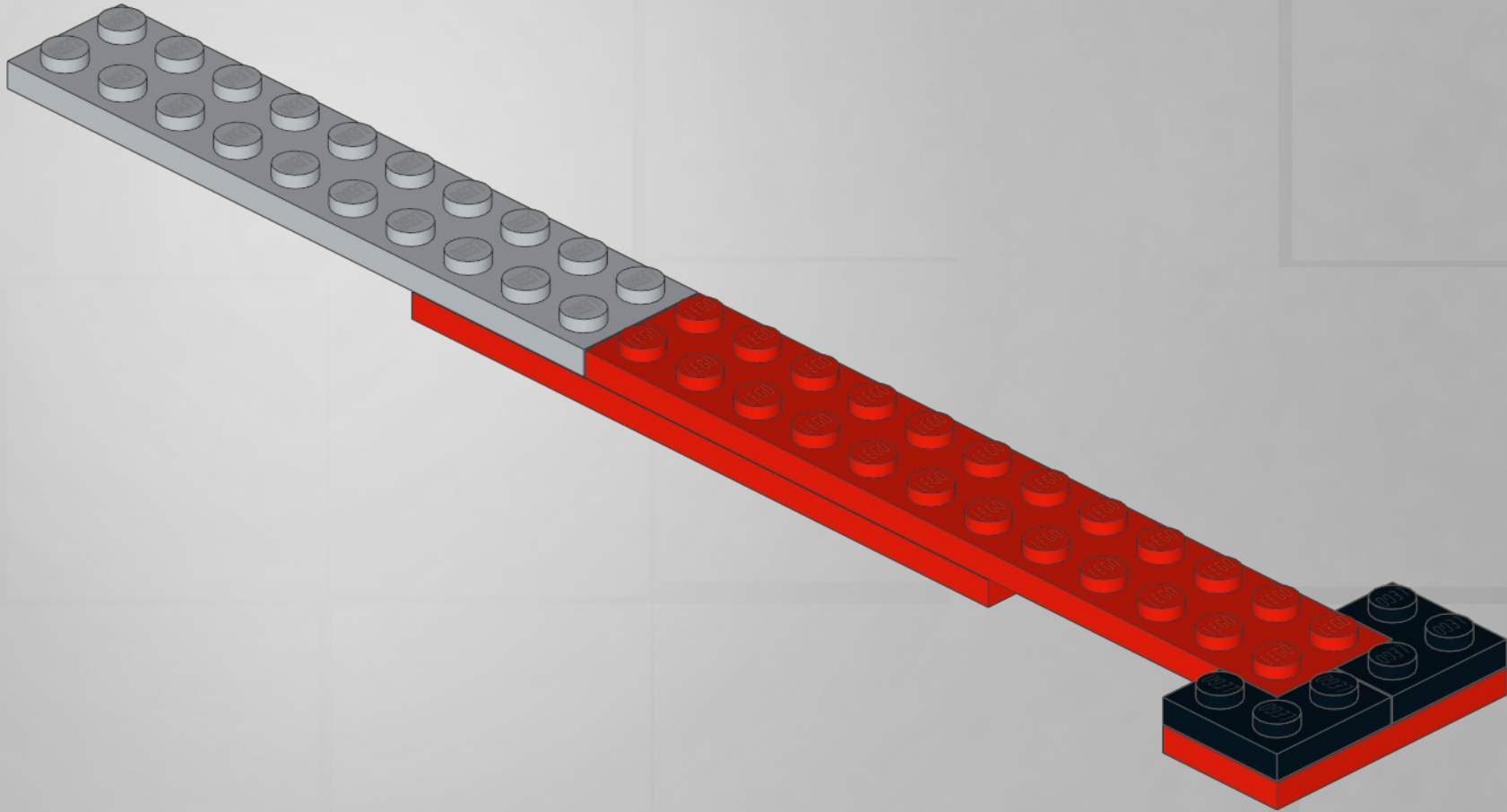
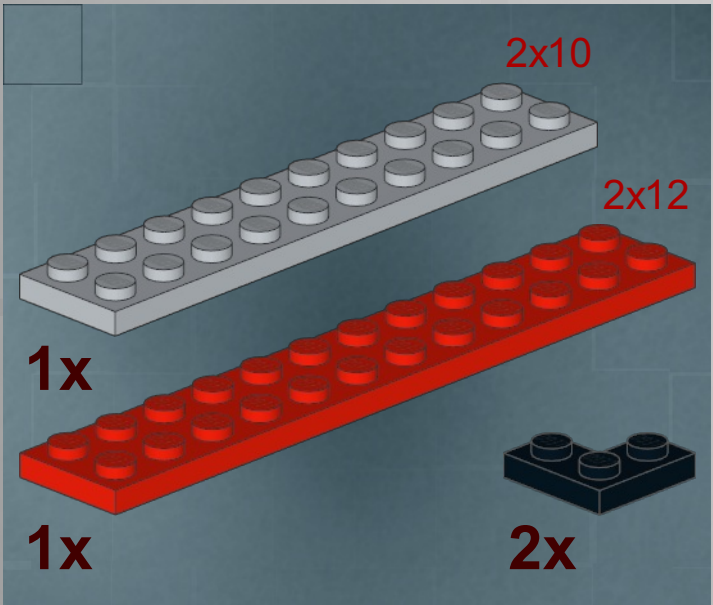

3

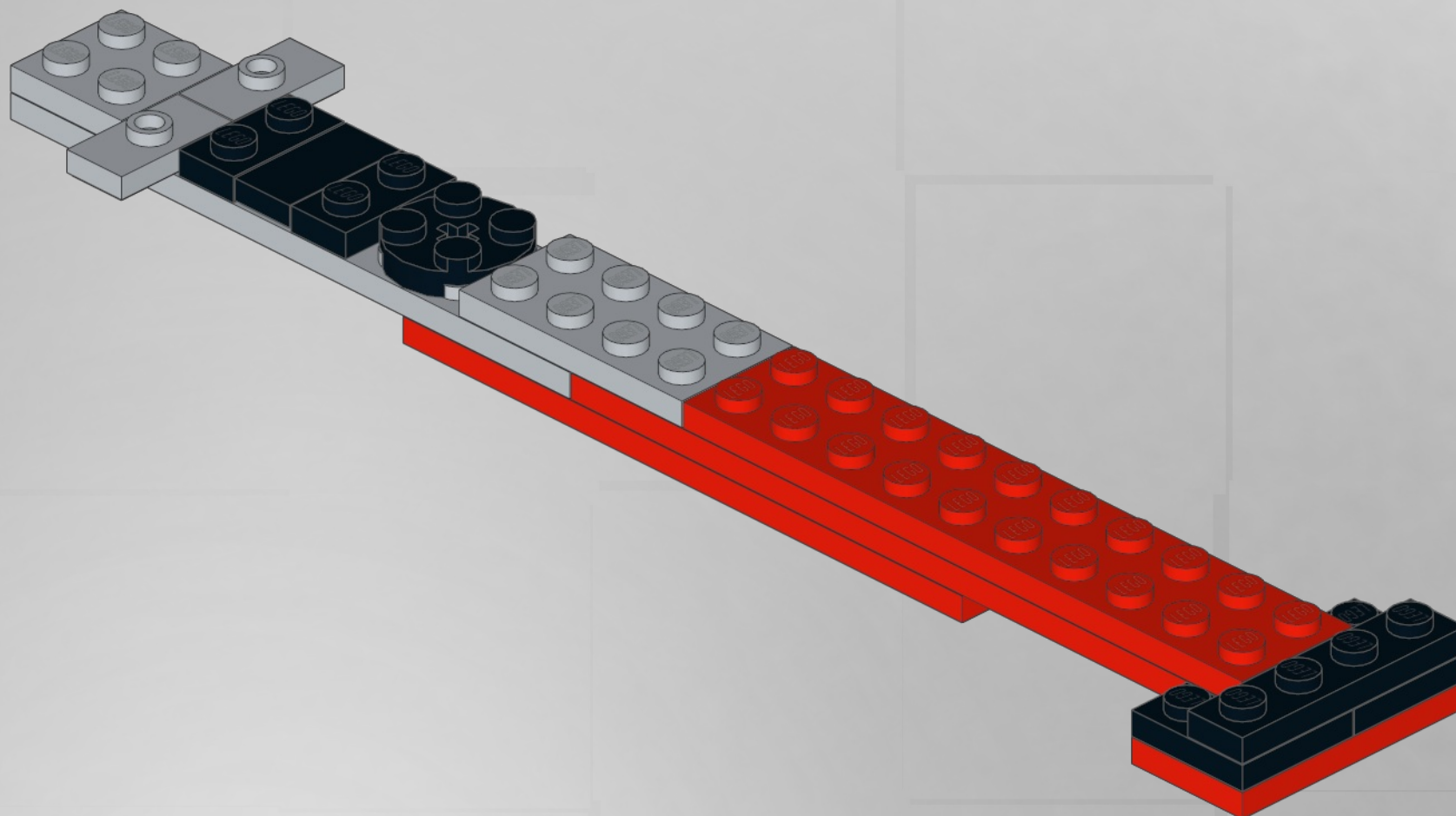
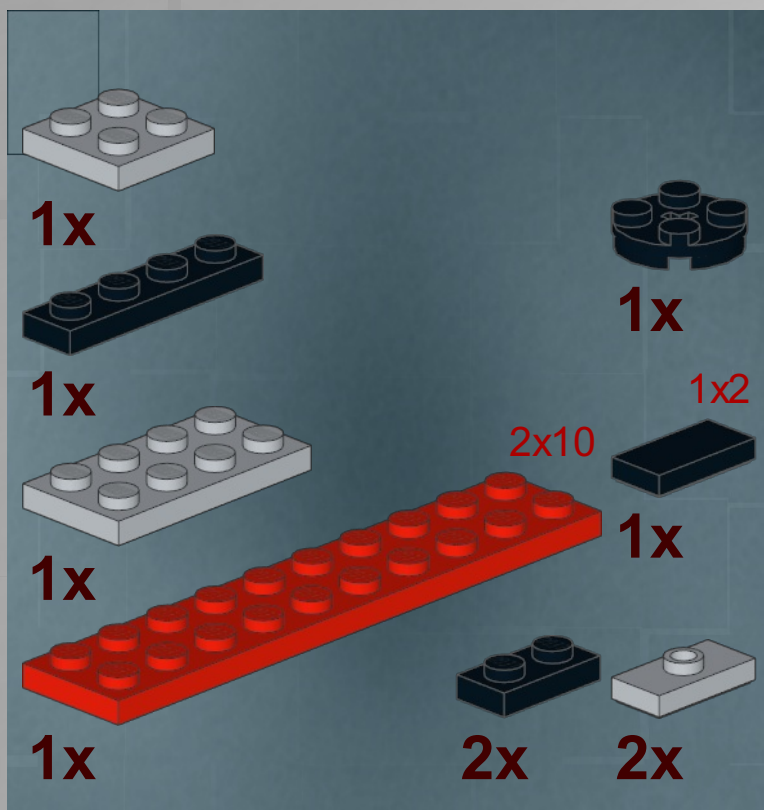

4

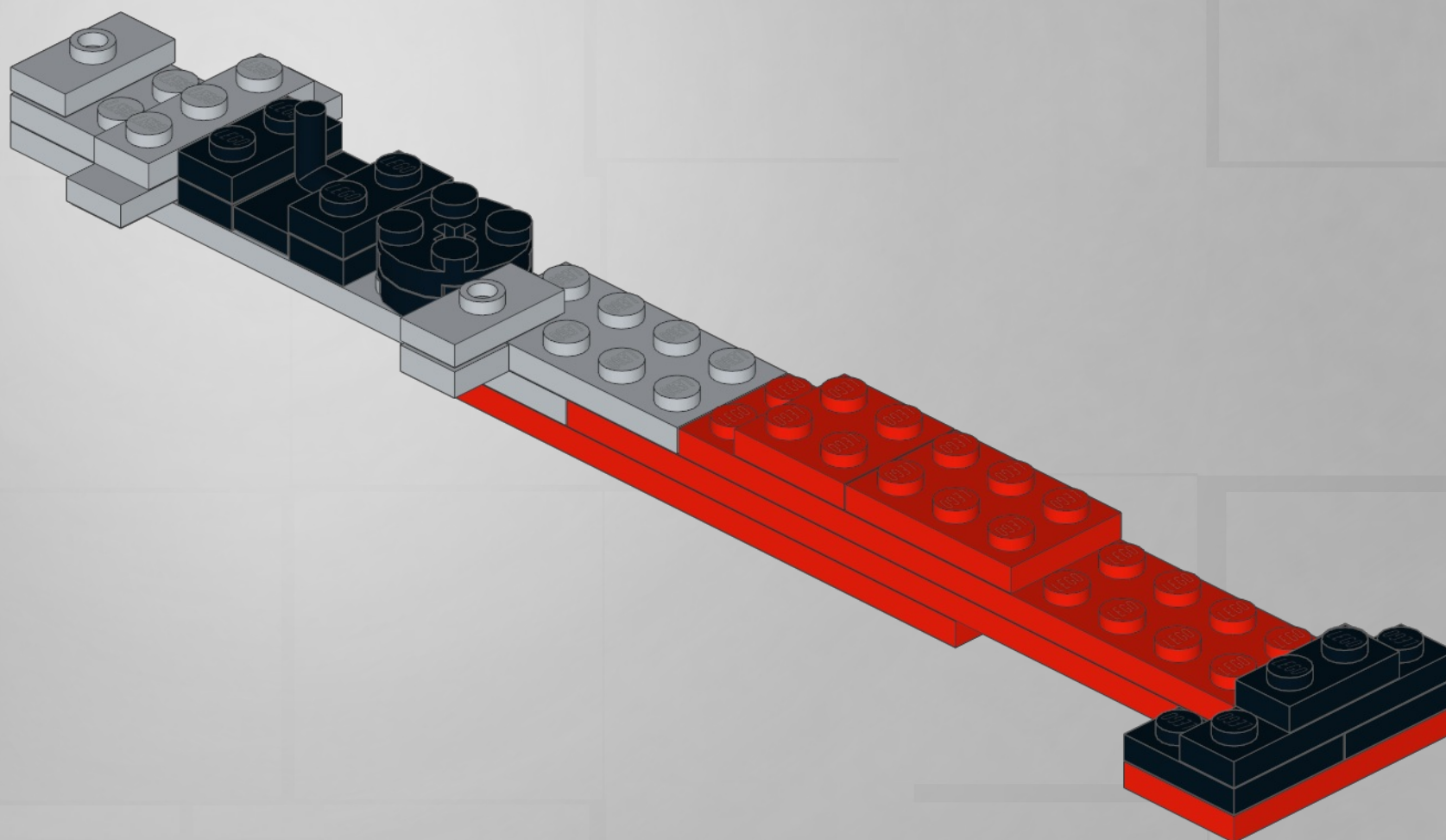
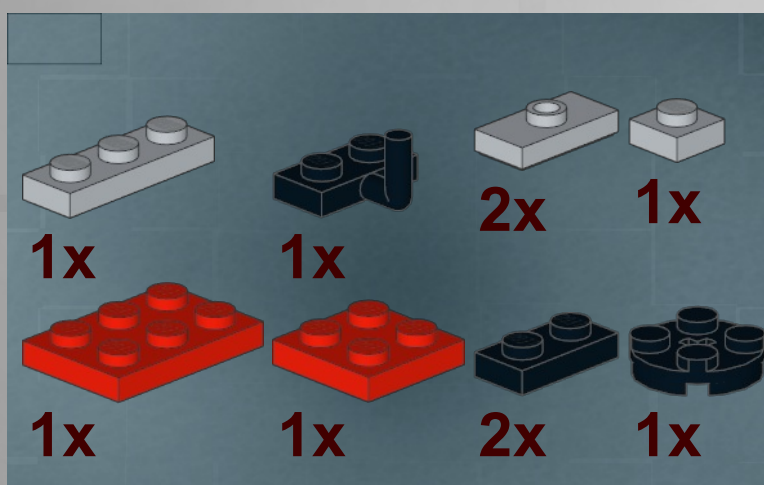

Parts List:

- 1L 3mm
- 2x [Black Pin]
- 1x [Black Axle]
- 1x [Yellow Bush]
- 1x [Dark Blue Curved Beam]
- 5x [Light Grey Wedge]
- 10x [Dark Blue Curved Beam]
- 1x [Dark Blue Round Plate]
- 3x [White T-shaped Connector]
- 2x [Dark Blue Square Piece]
- 1x2 [Dark Blue Rectangular Plate]
- 1x [White Square Base]
- 2x [Grey Lever]

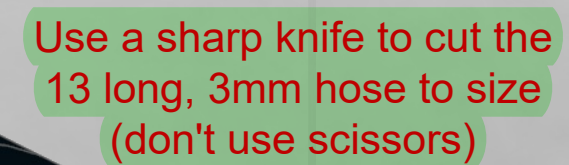
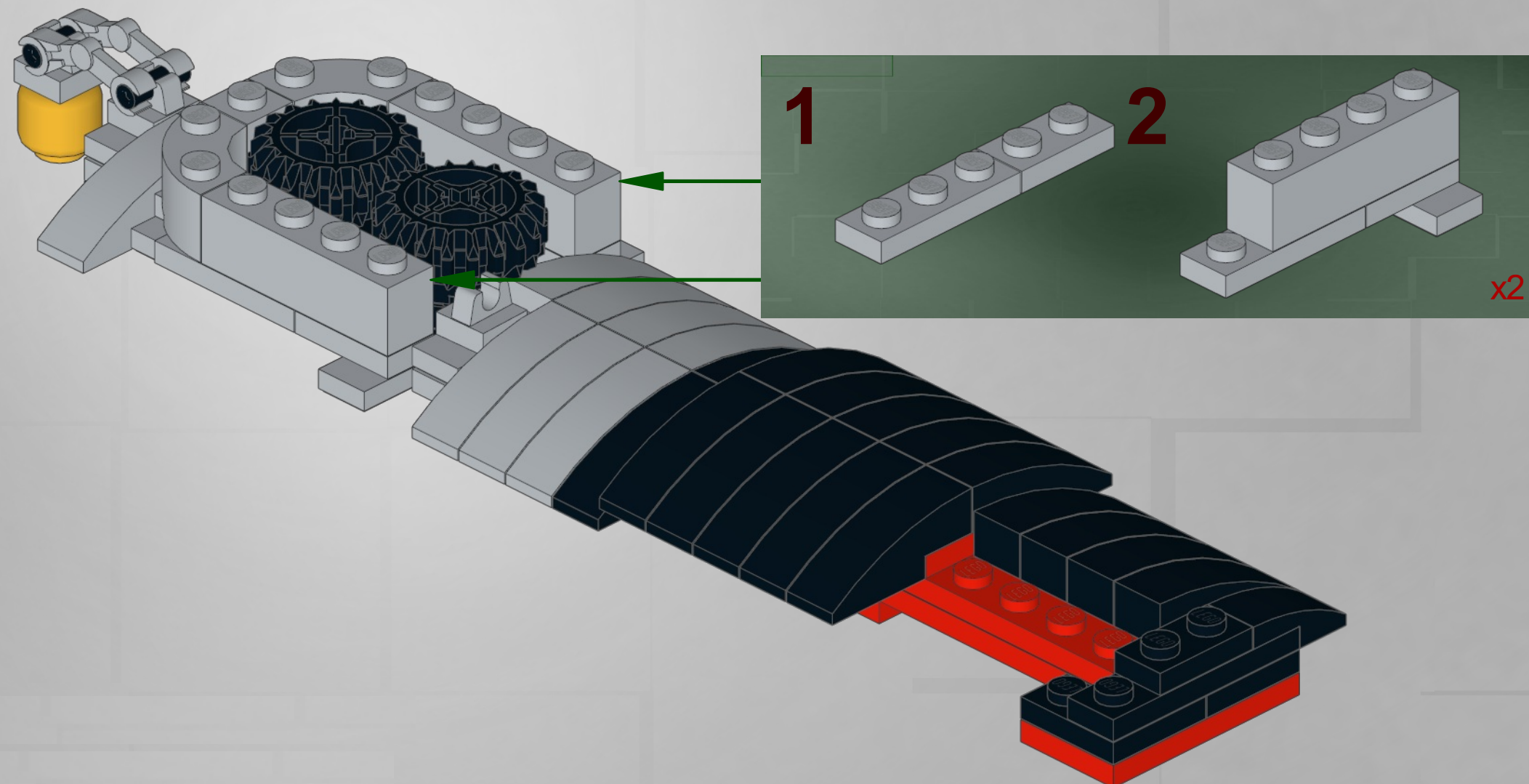
[illegible]

7

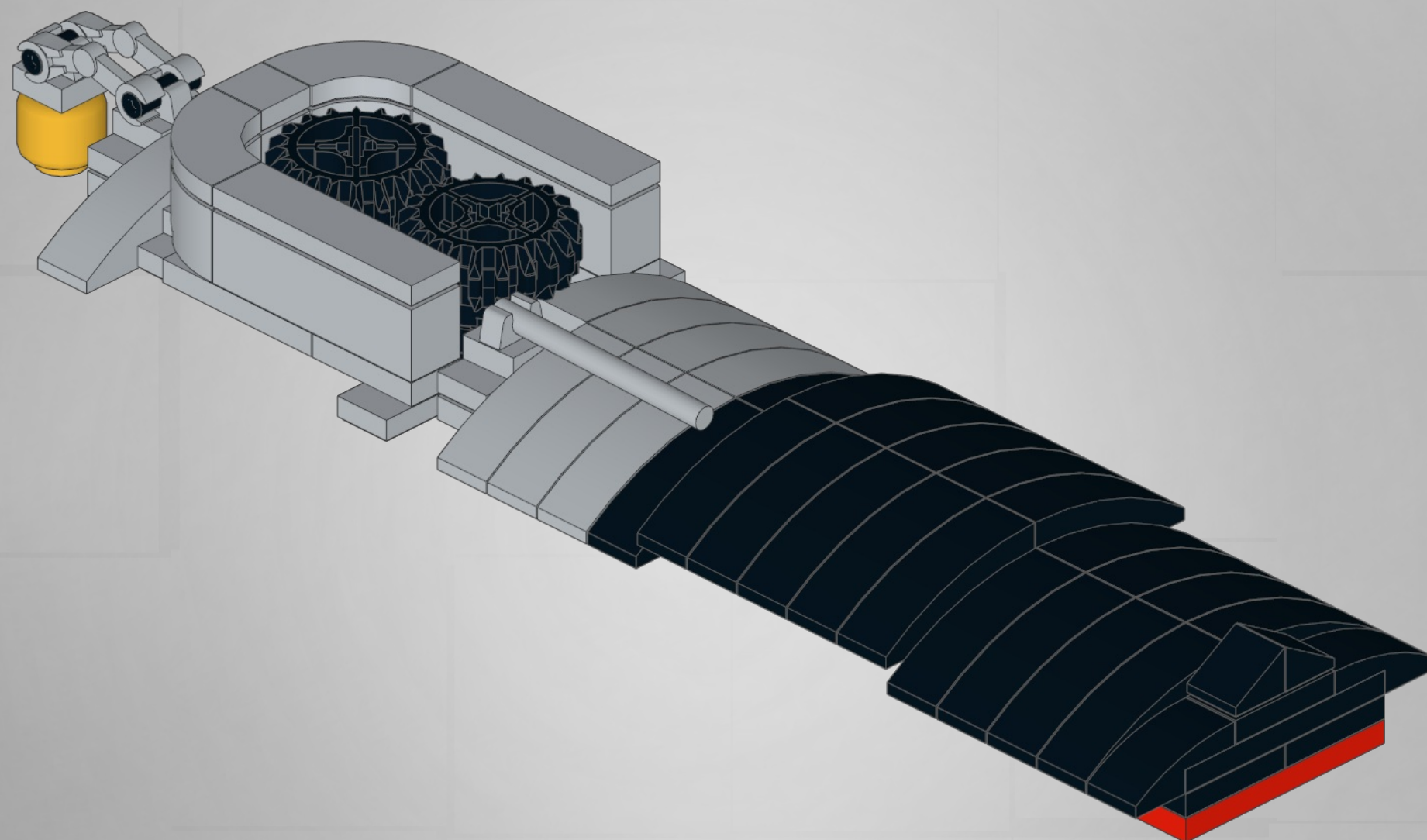
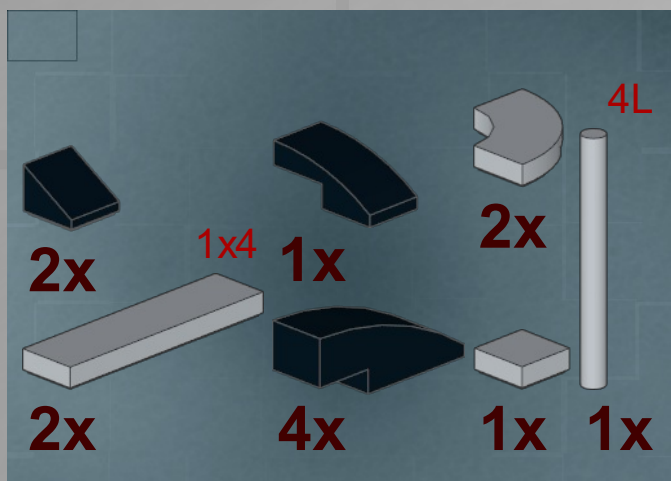

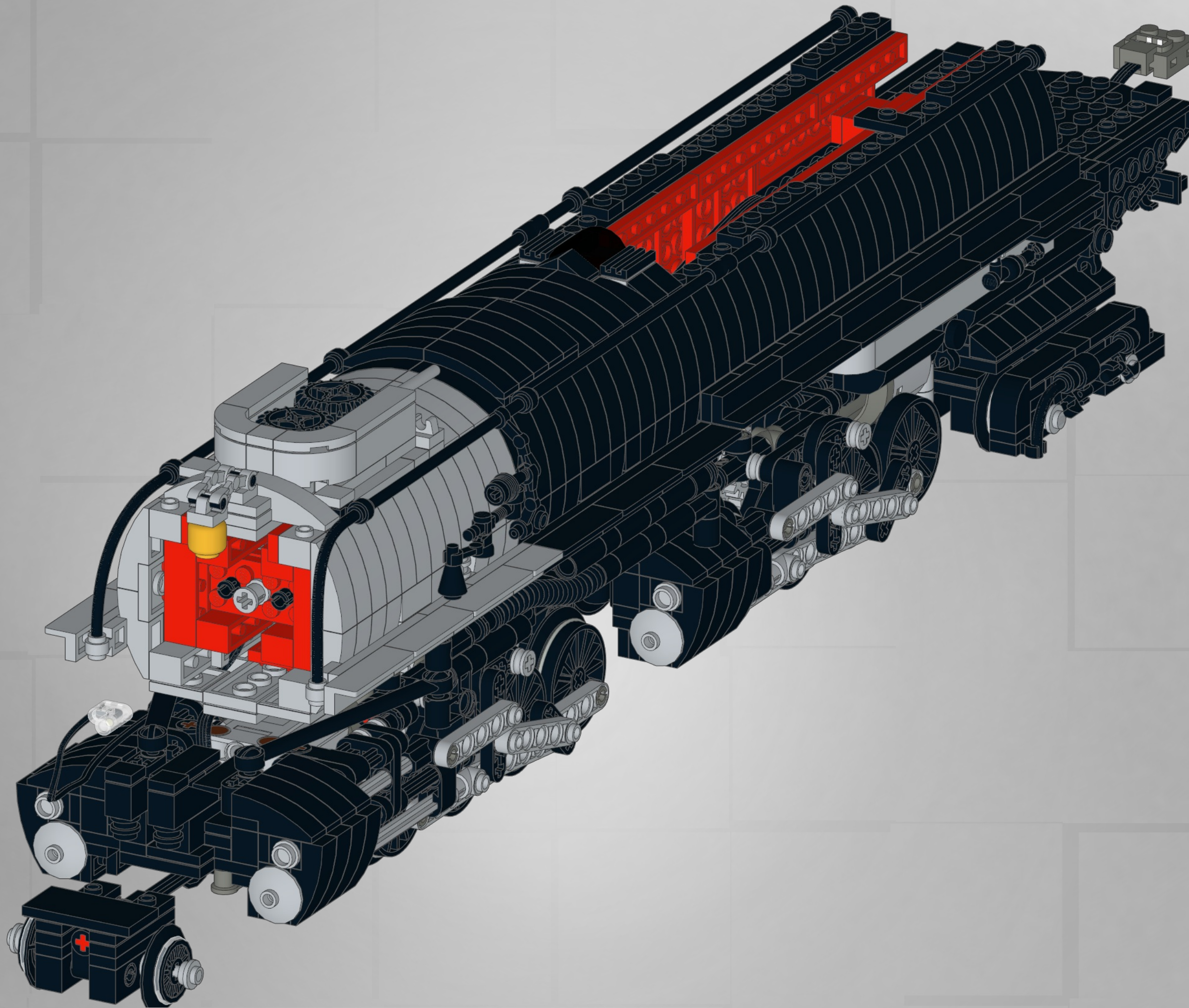

18

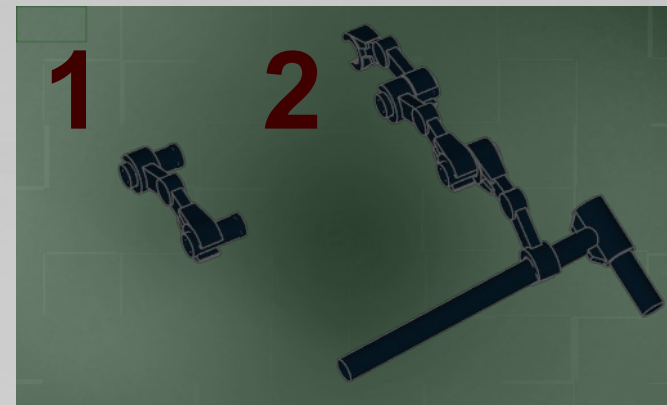
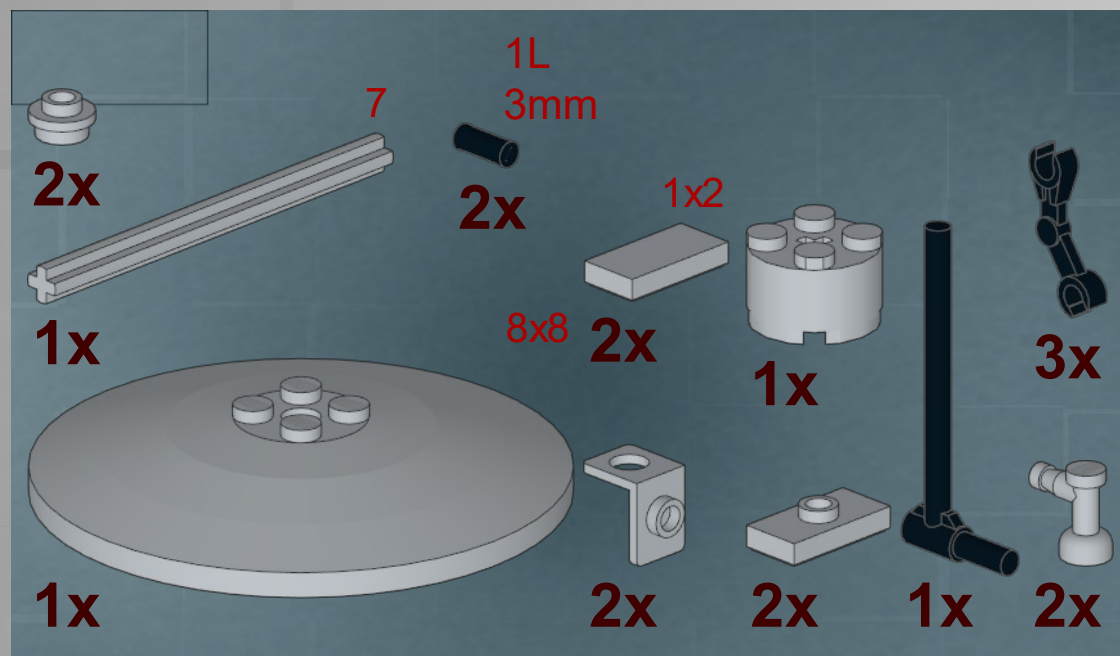

Use a sharp knife to cut the 13 long, 3mm hose to size (don't use scissors)

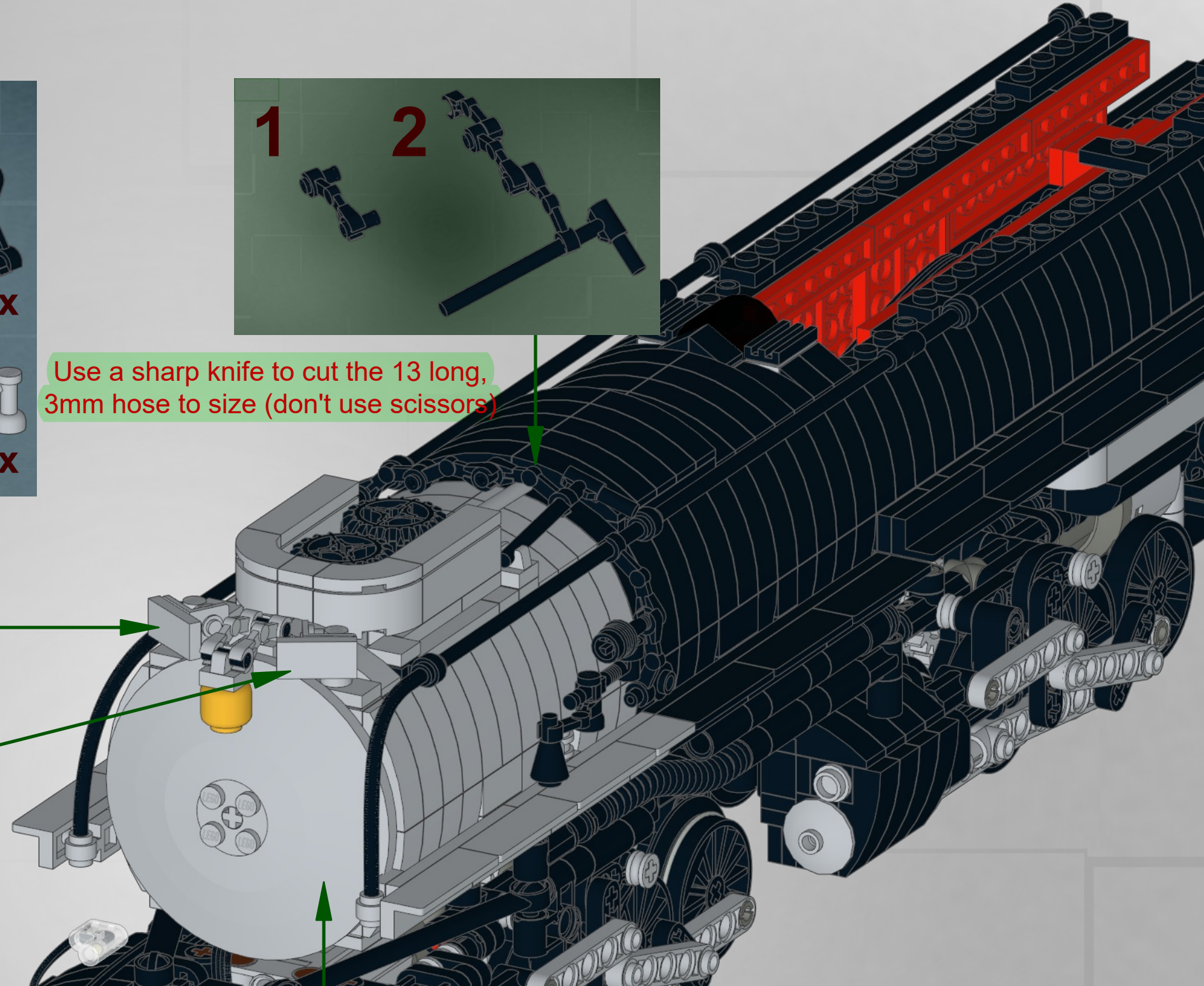
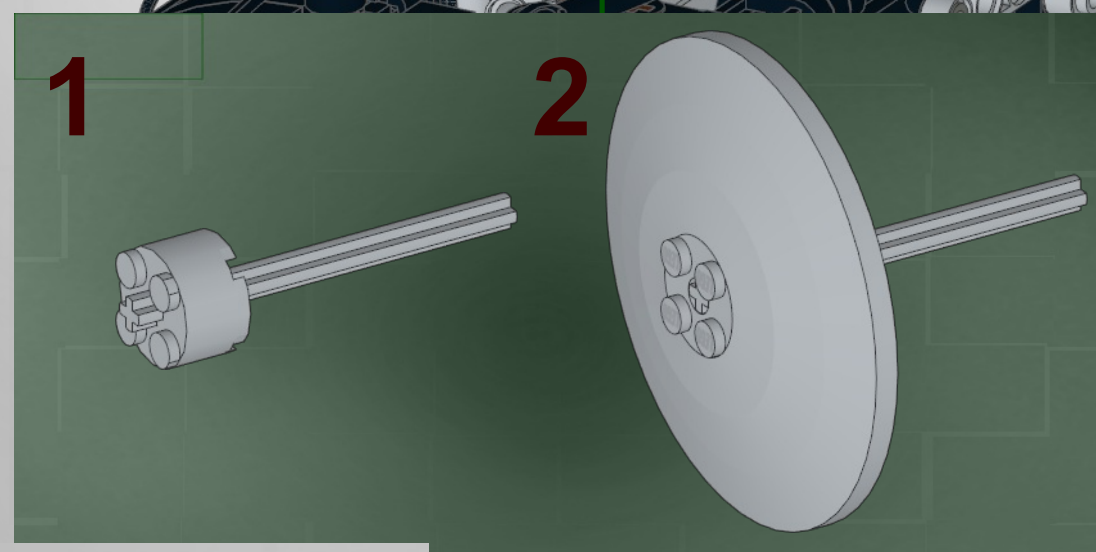
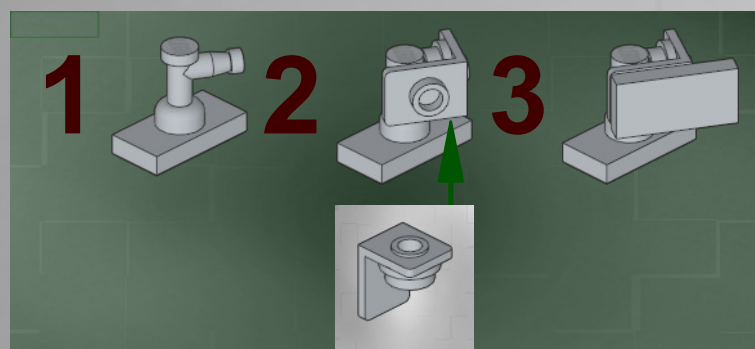

1

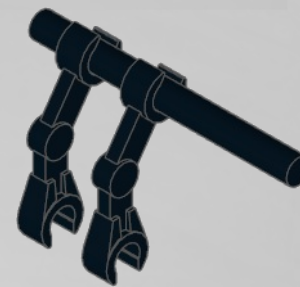

2



Carefully use heat to mold the
hose into the right shape.

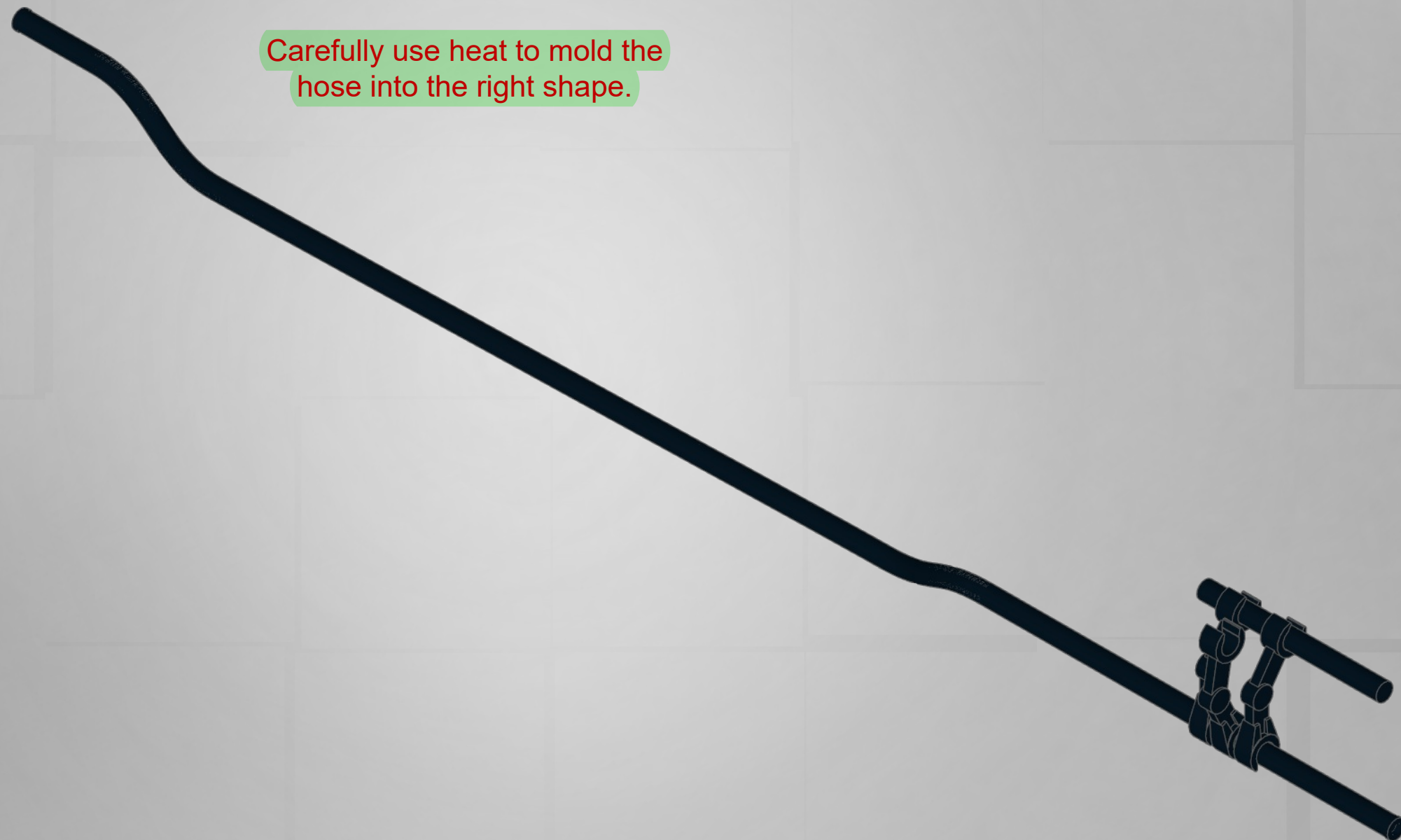

3

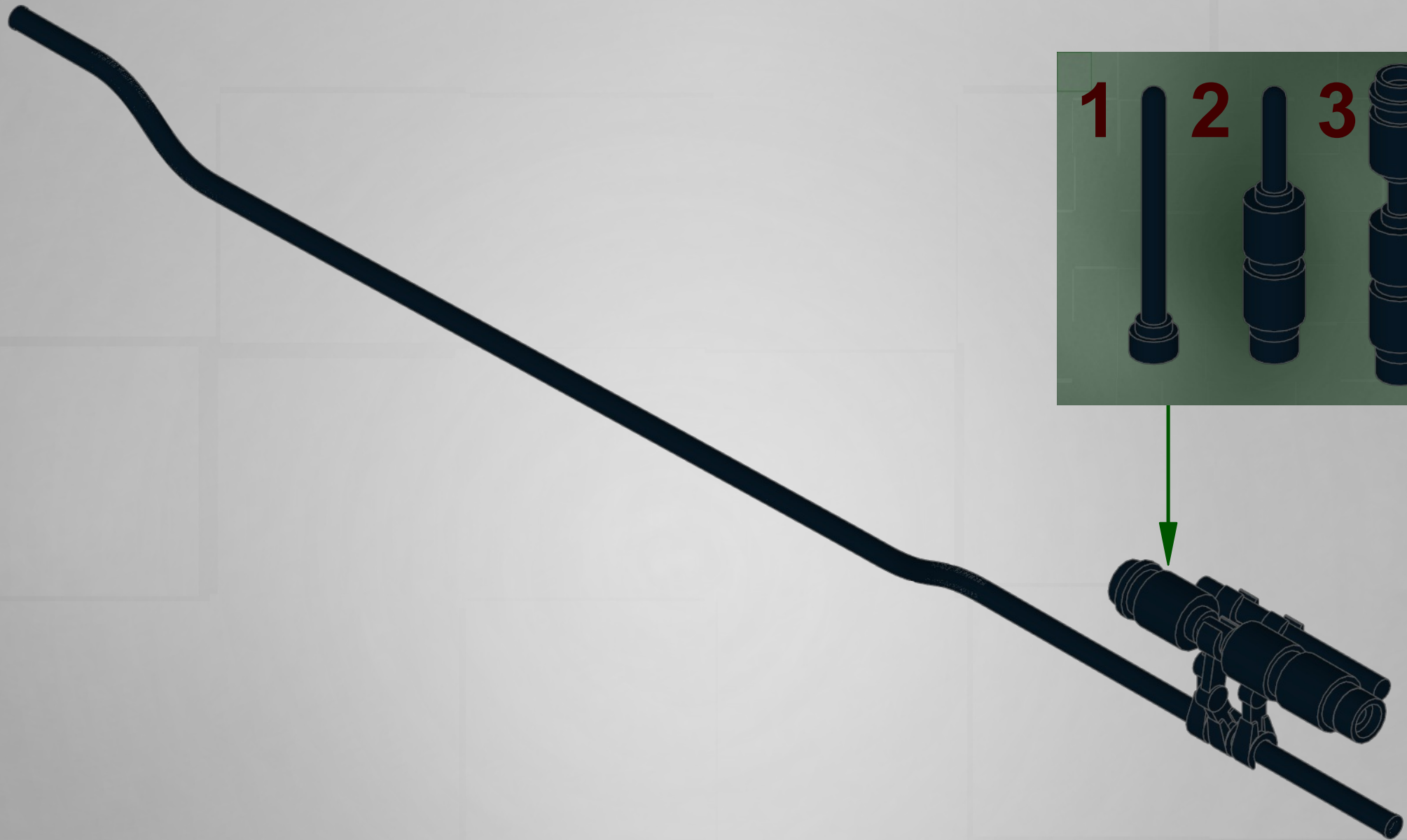

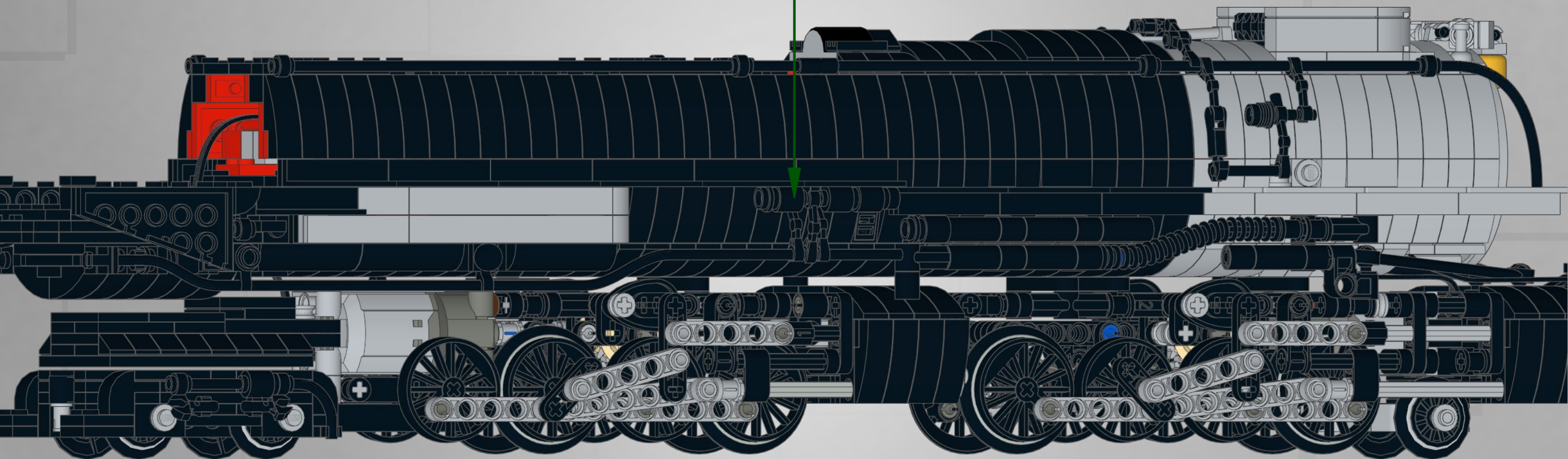

1

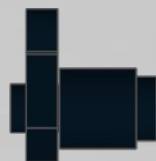

2



3



4



Carefully use heat to mold the hose into the right shape.



5



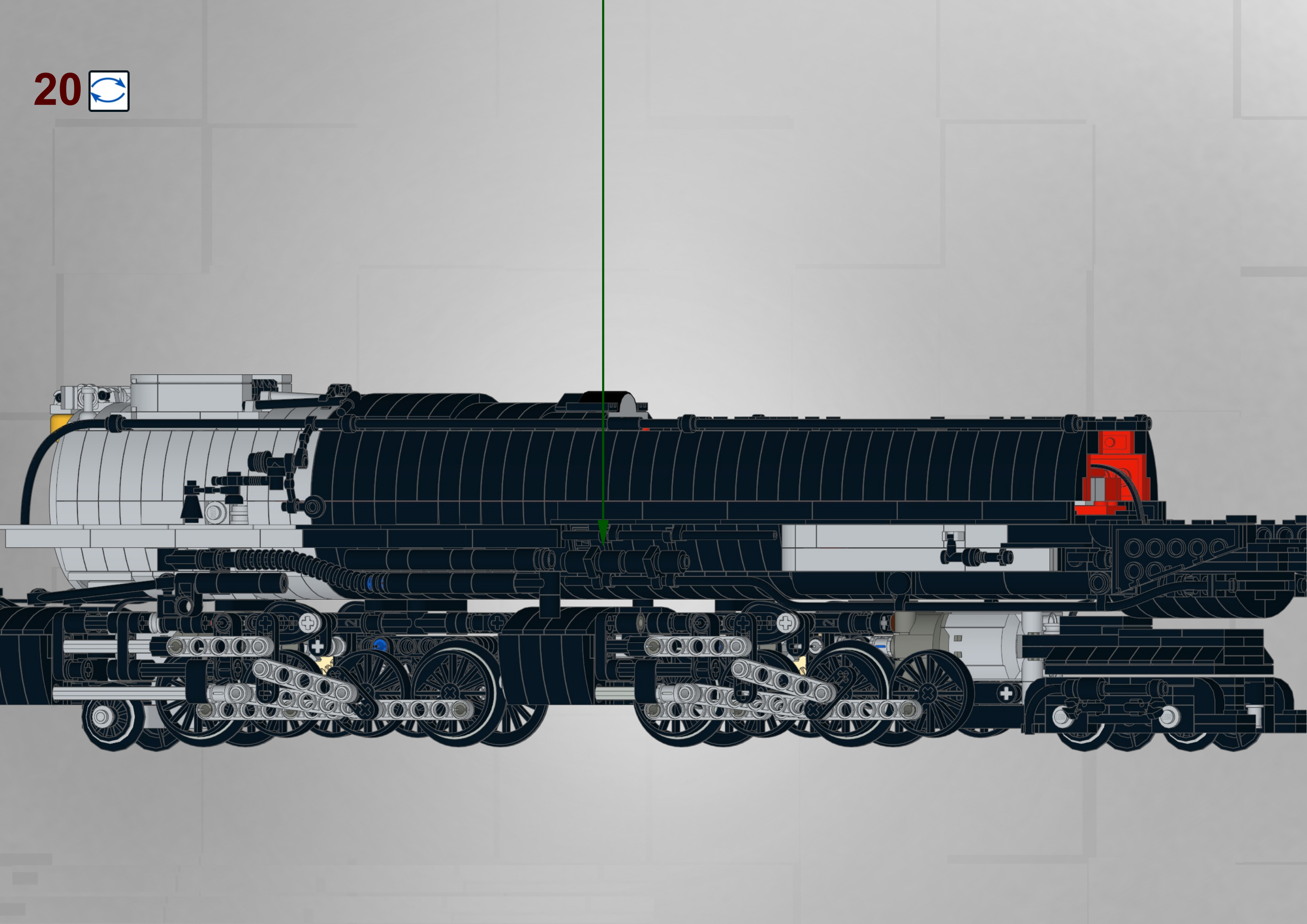

1

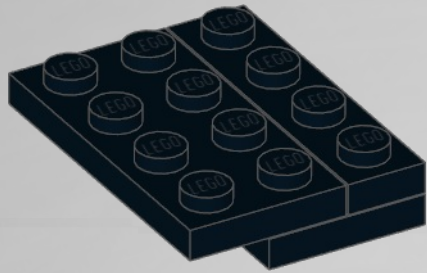
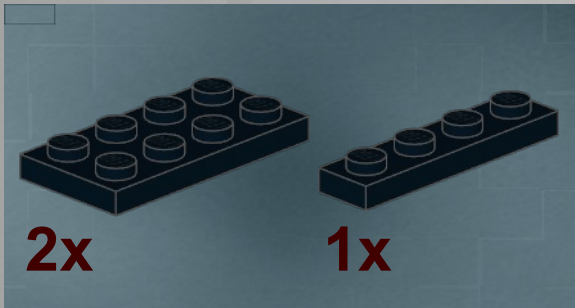

4

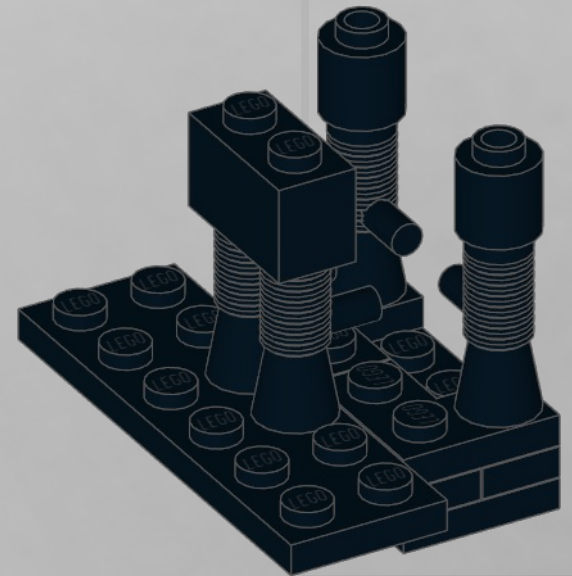

2

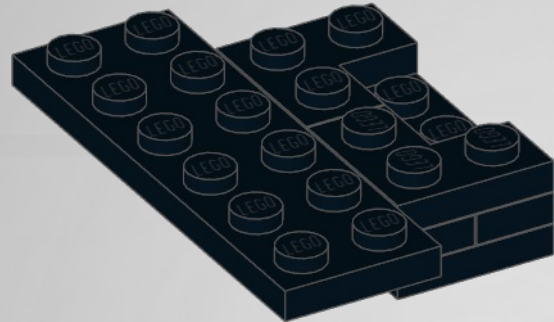
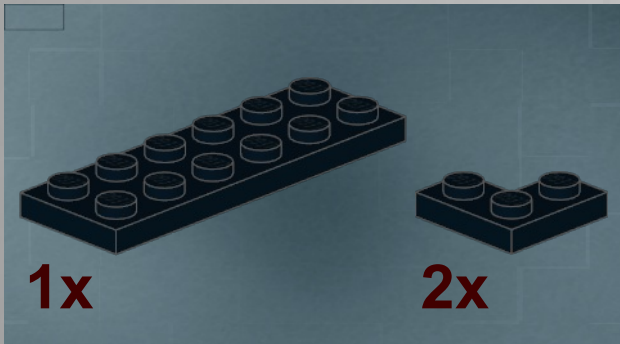

5

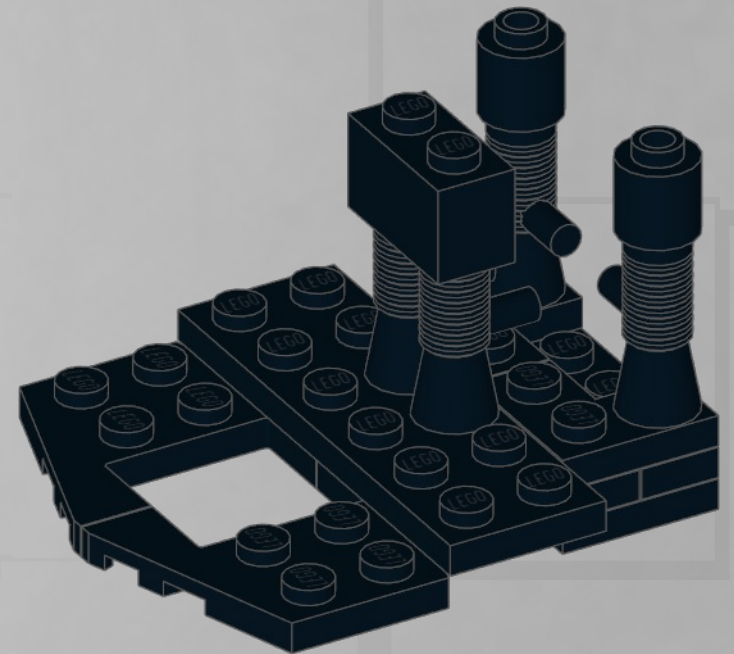

3

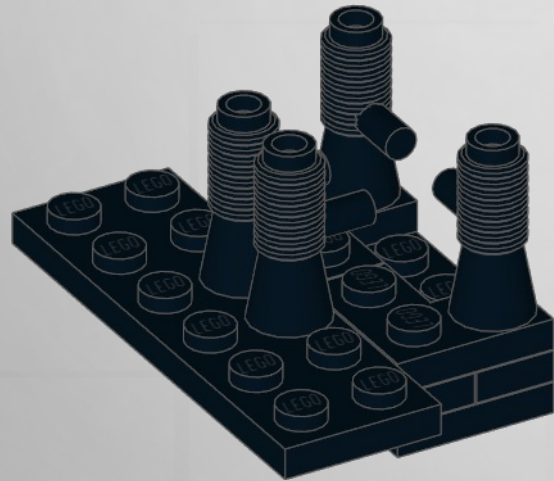

1

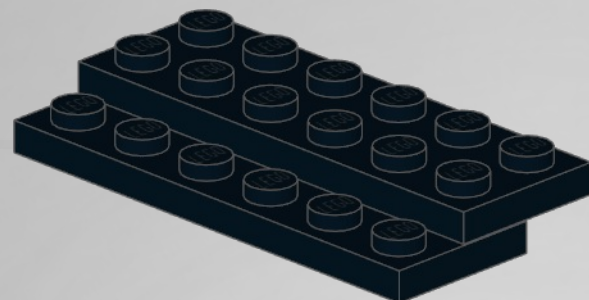

2

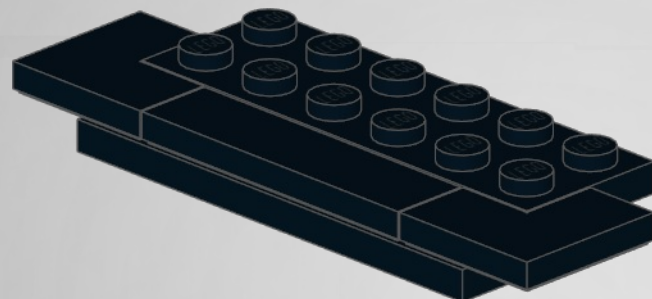
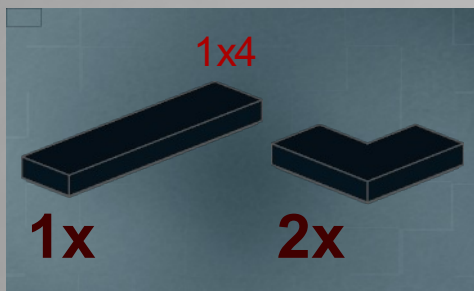

3

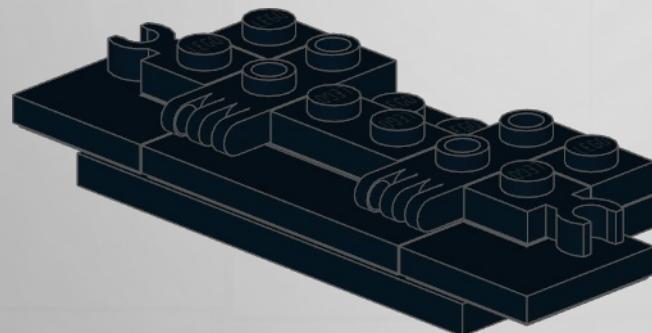
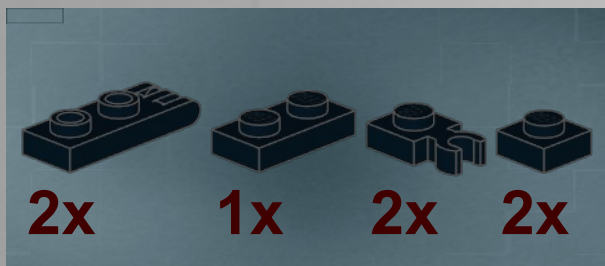

4

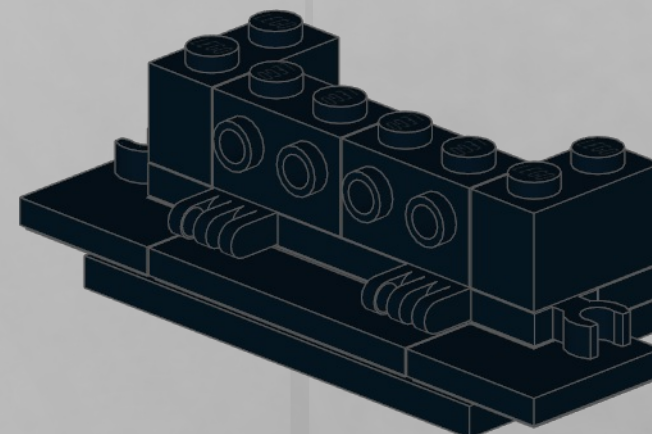
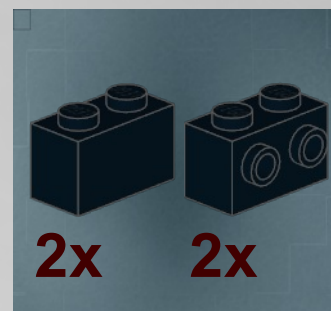

5

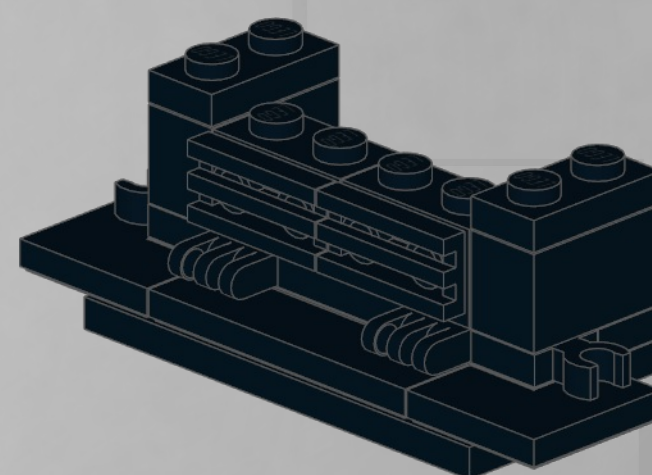
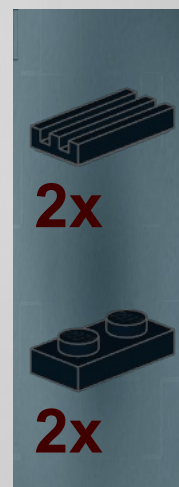

6

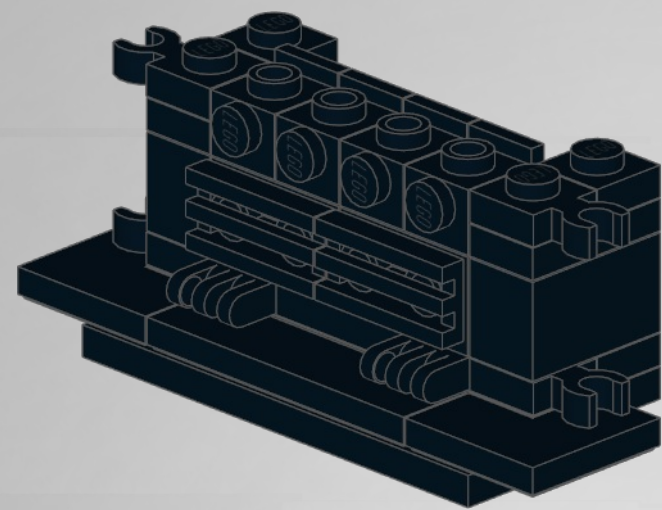
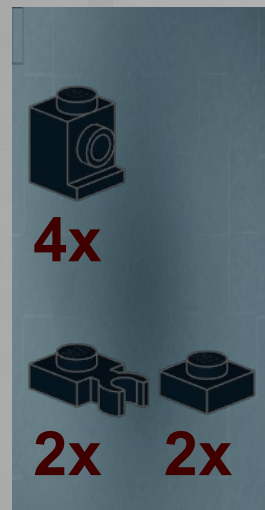

7

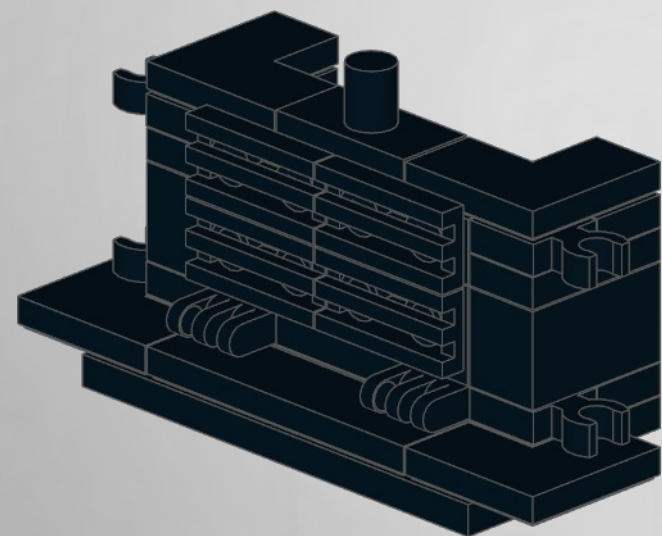
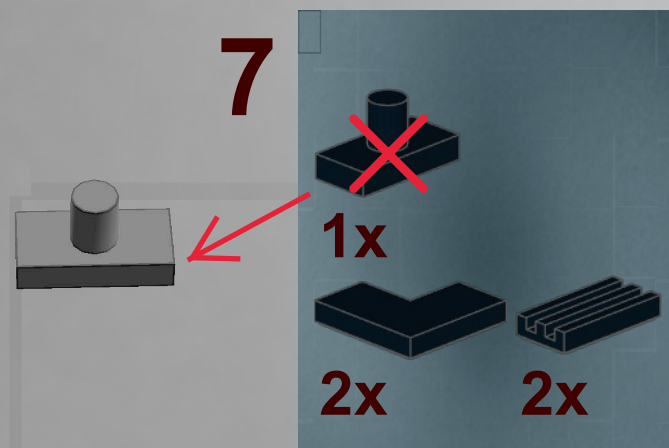

8

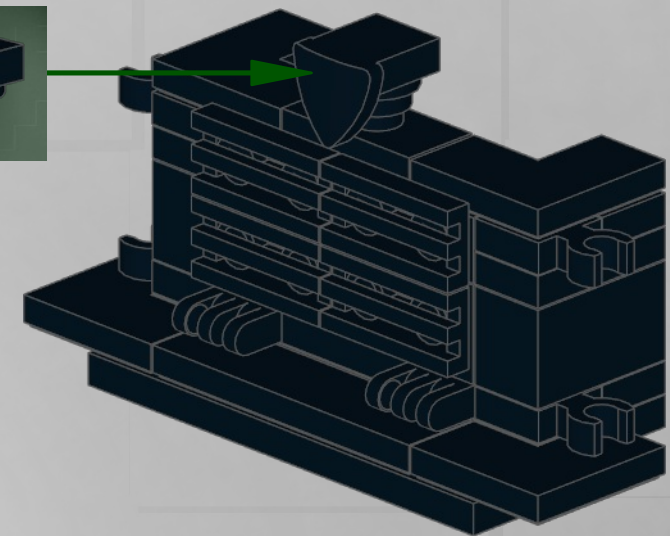

9

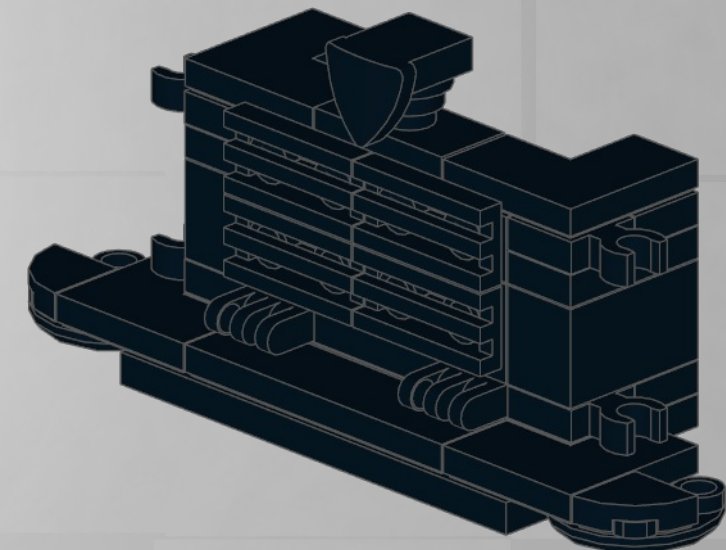

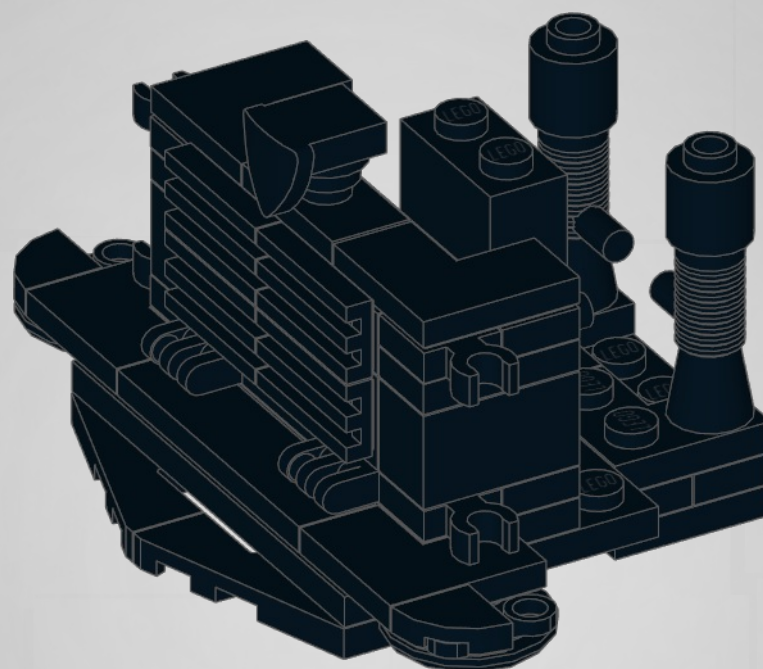

1

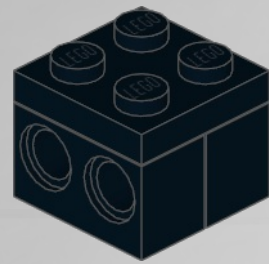
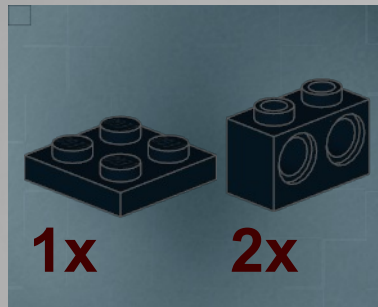

2

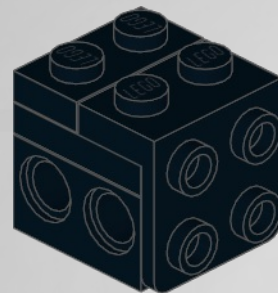
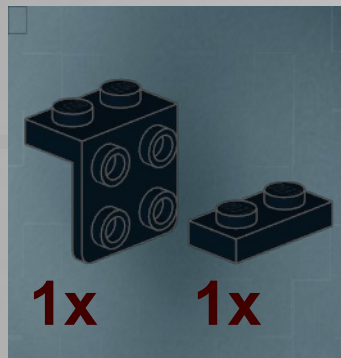

3

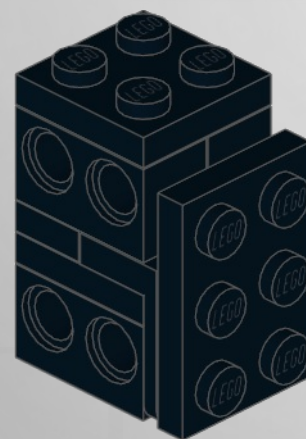
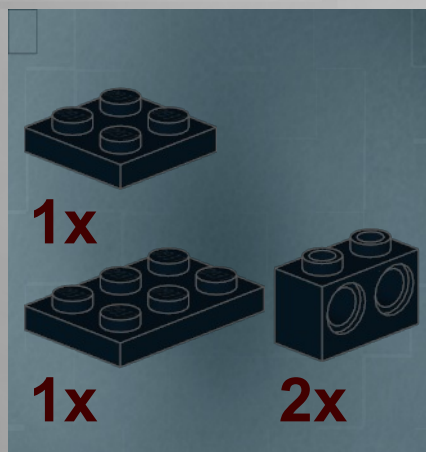

4

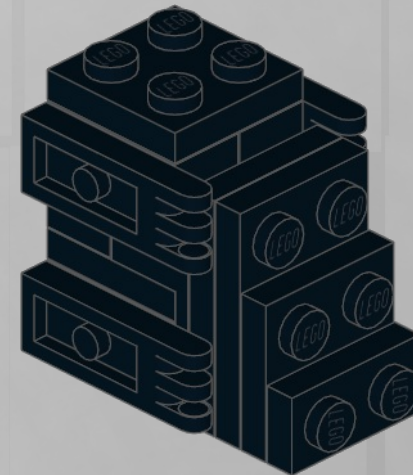

5

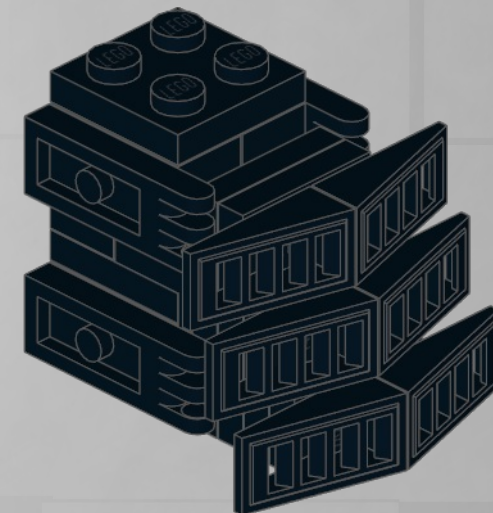

6

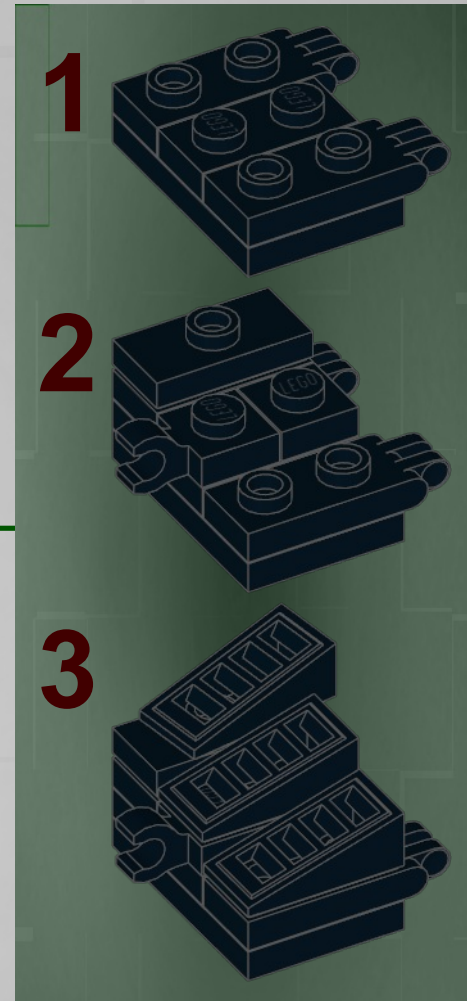
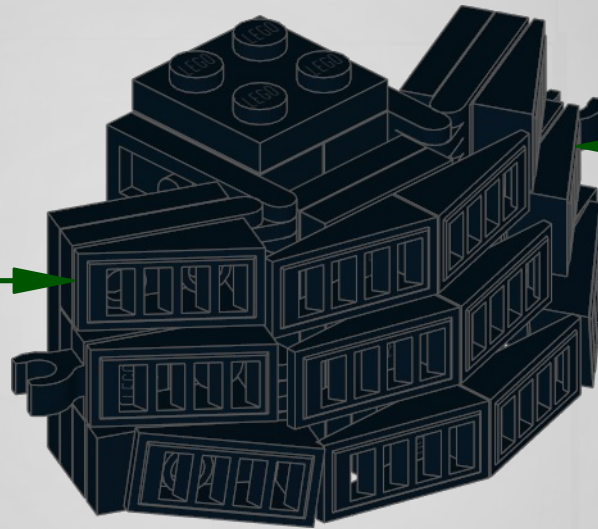
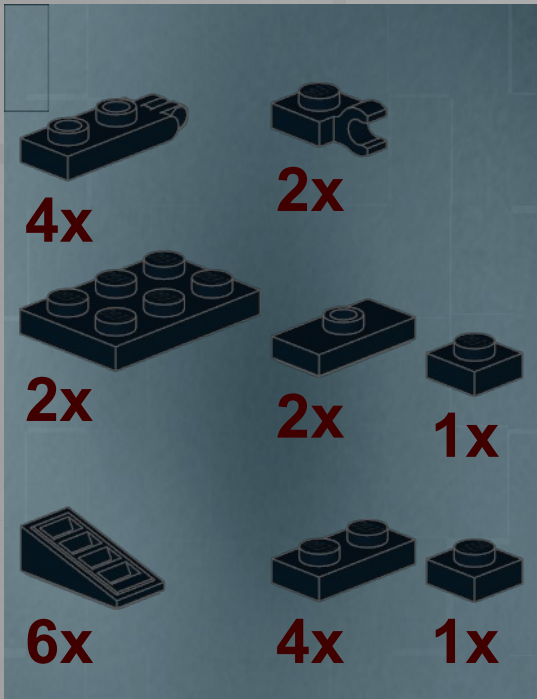

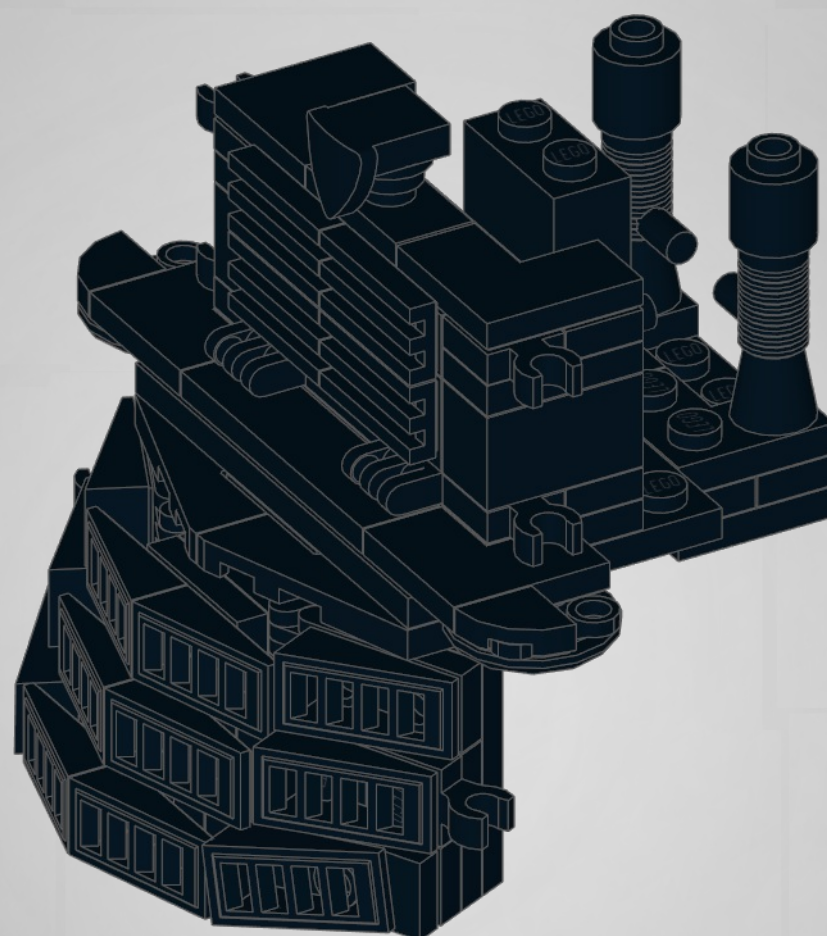

8

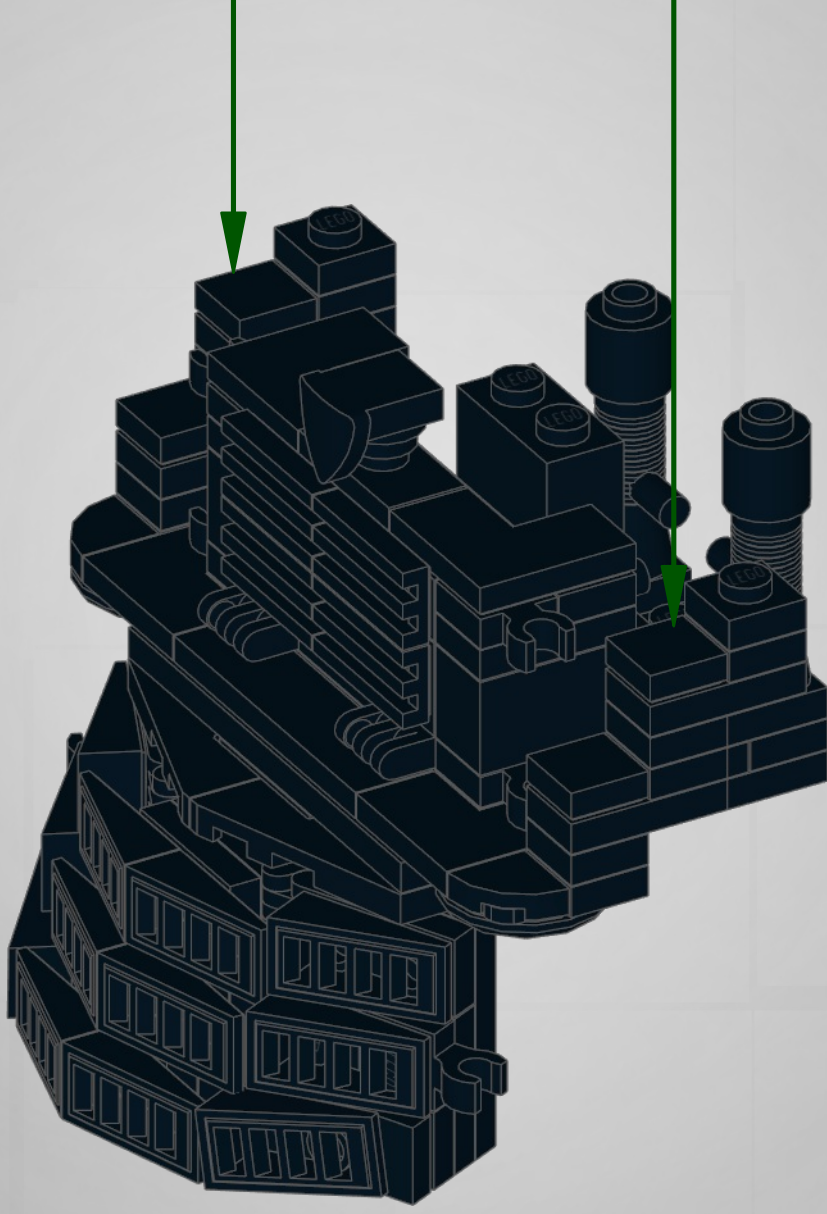
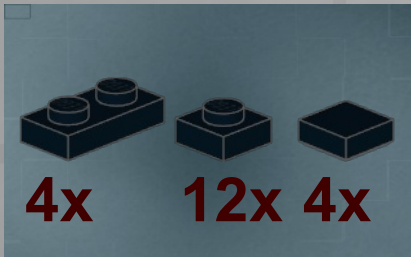

21

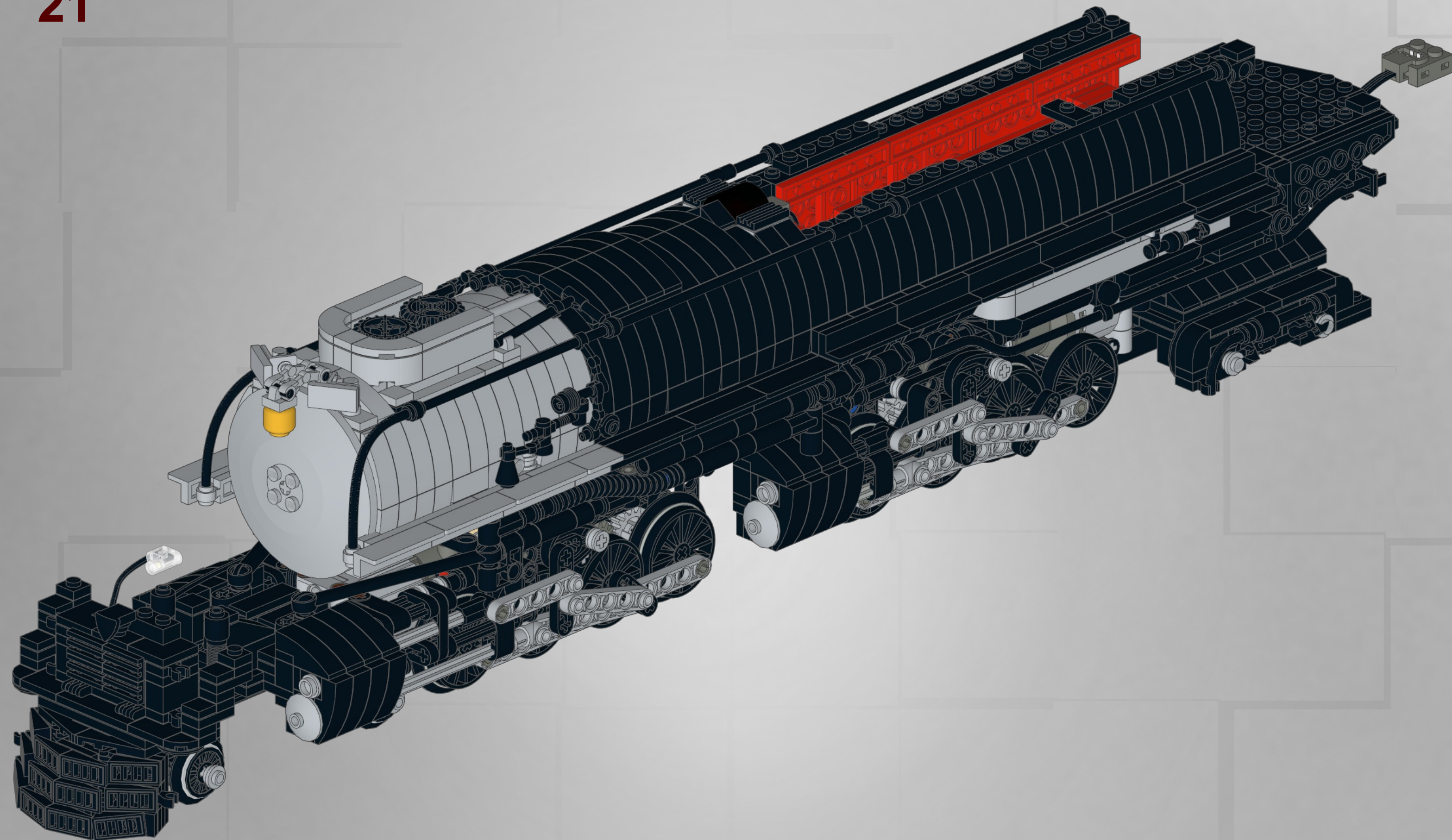

1

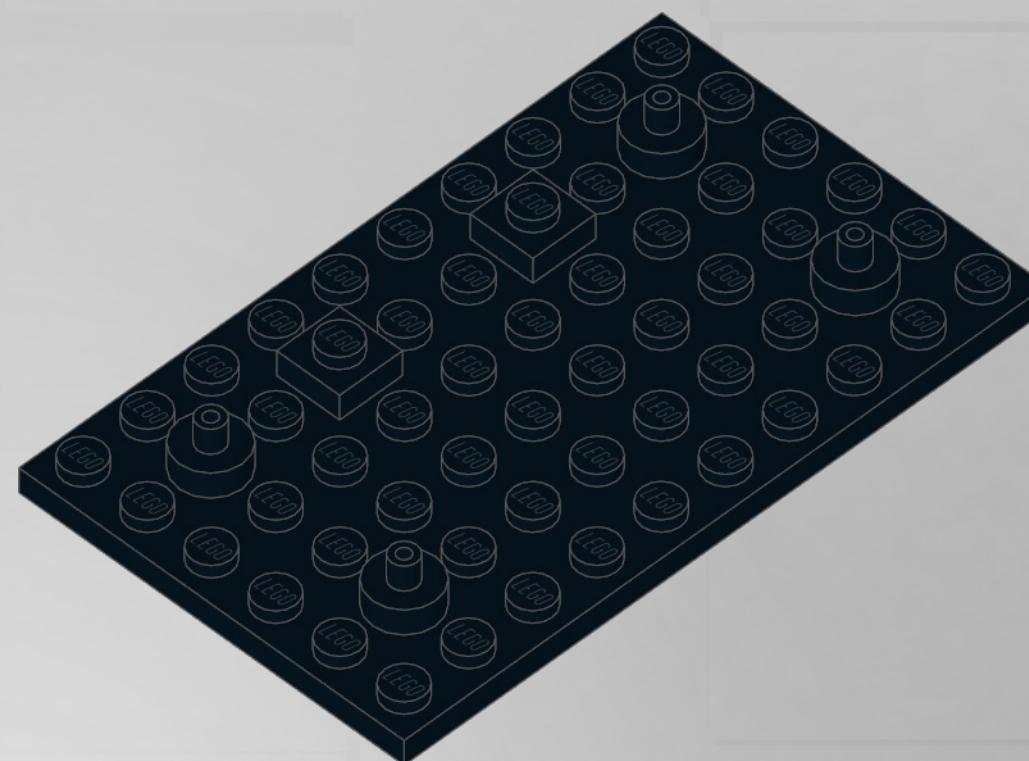

2

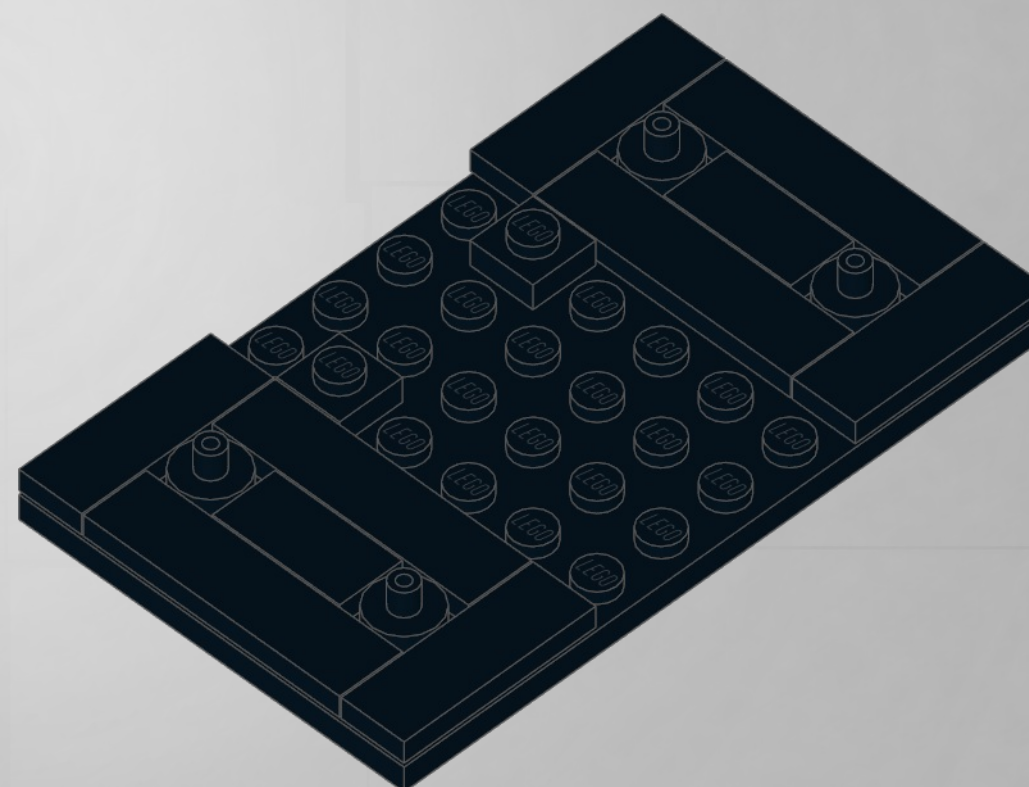

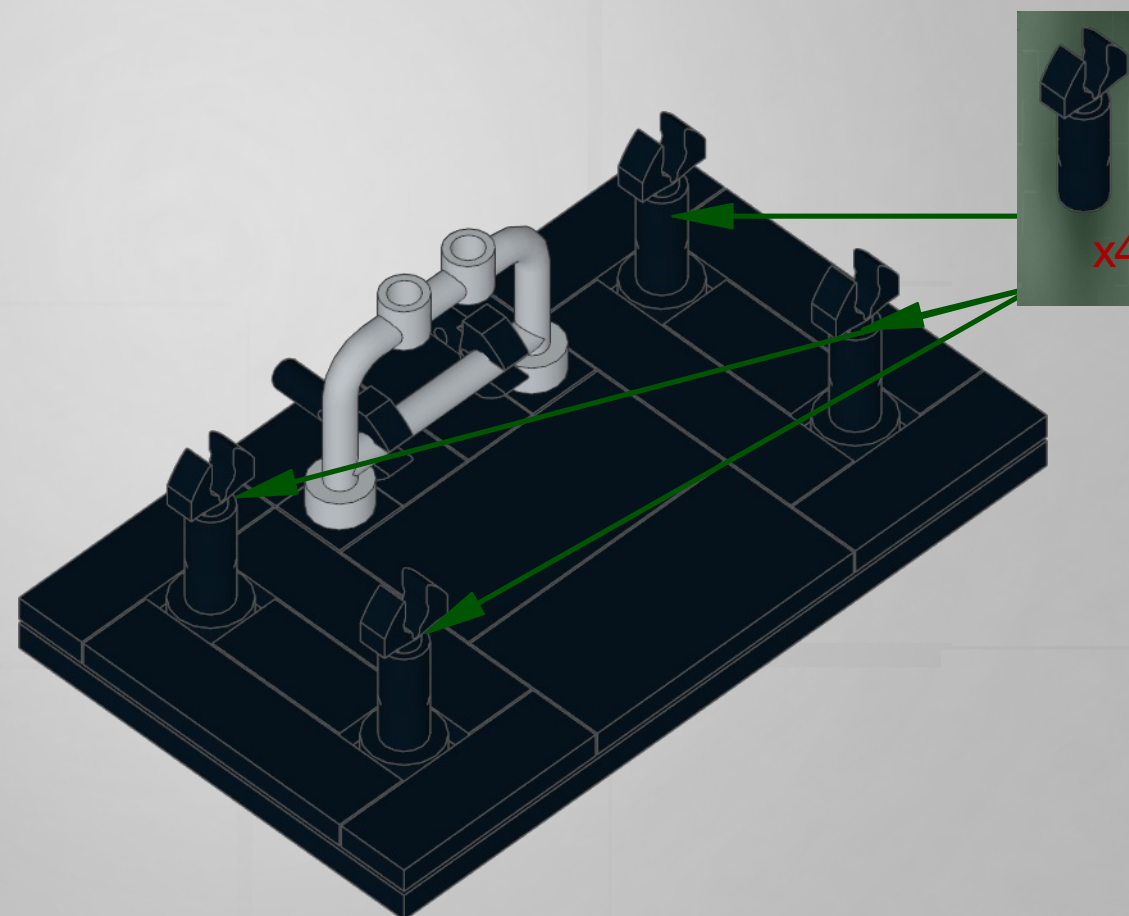
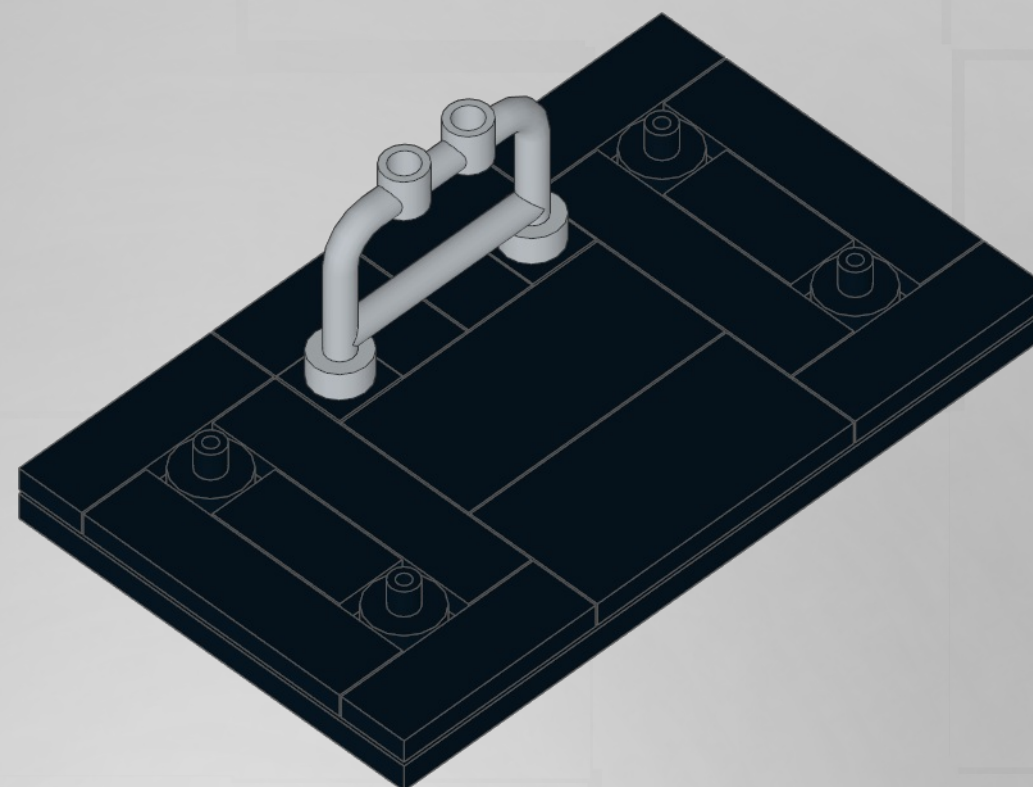
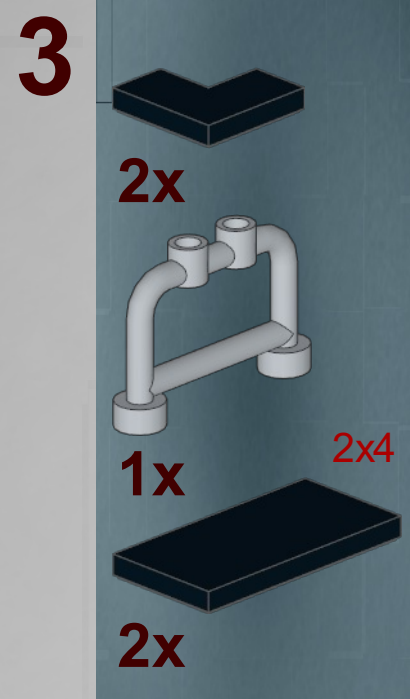

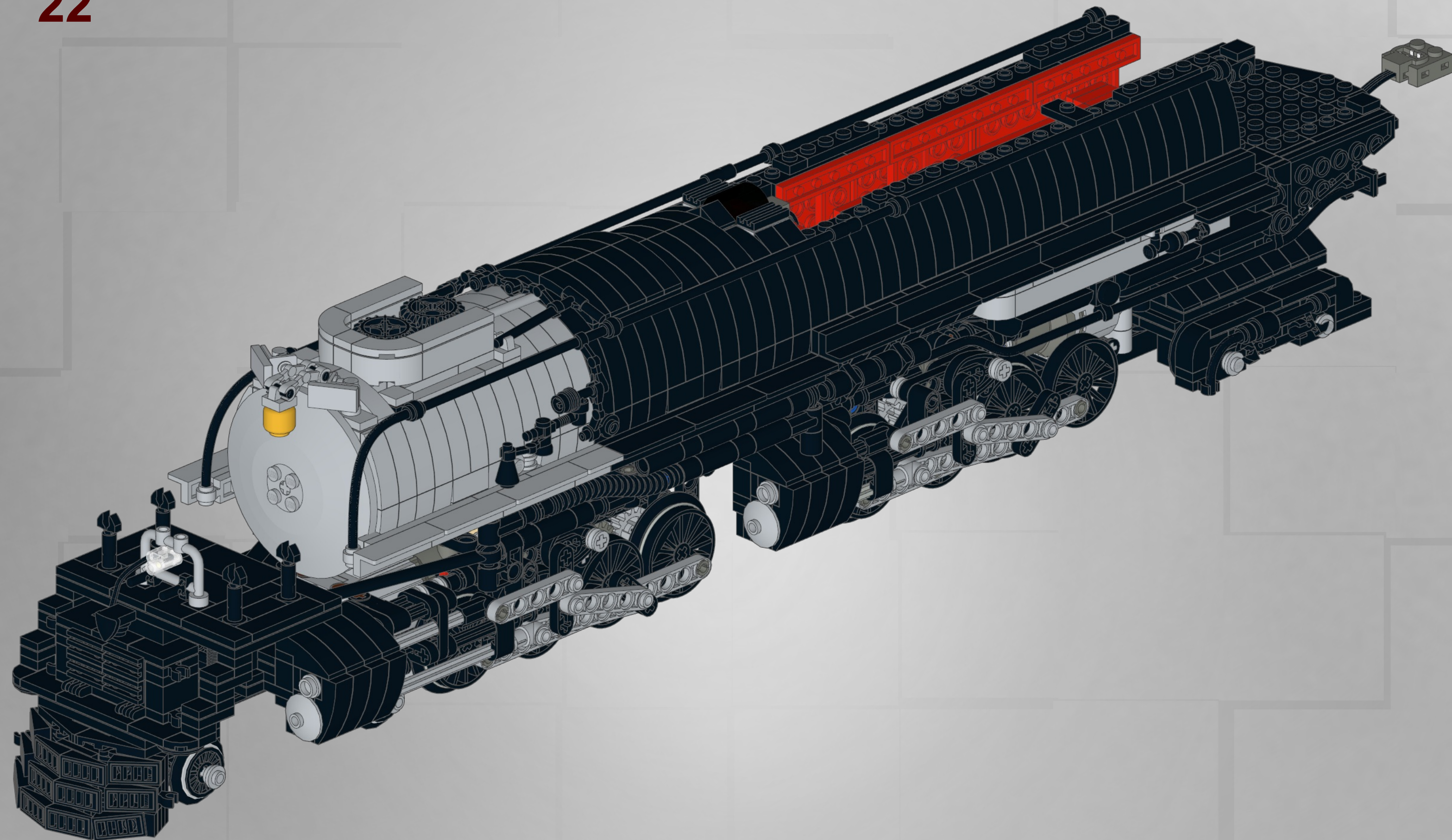

23

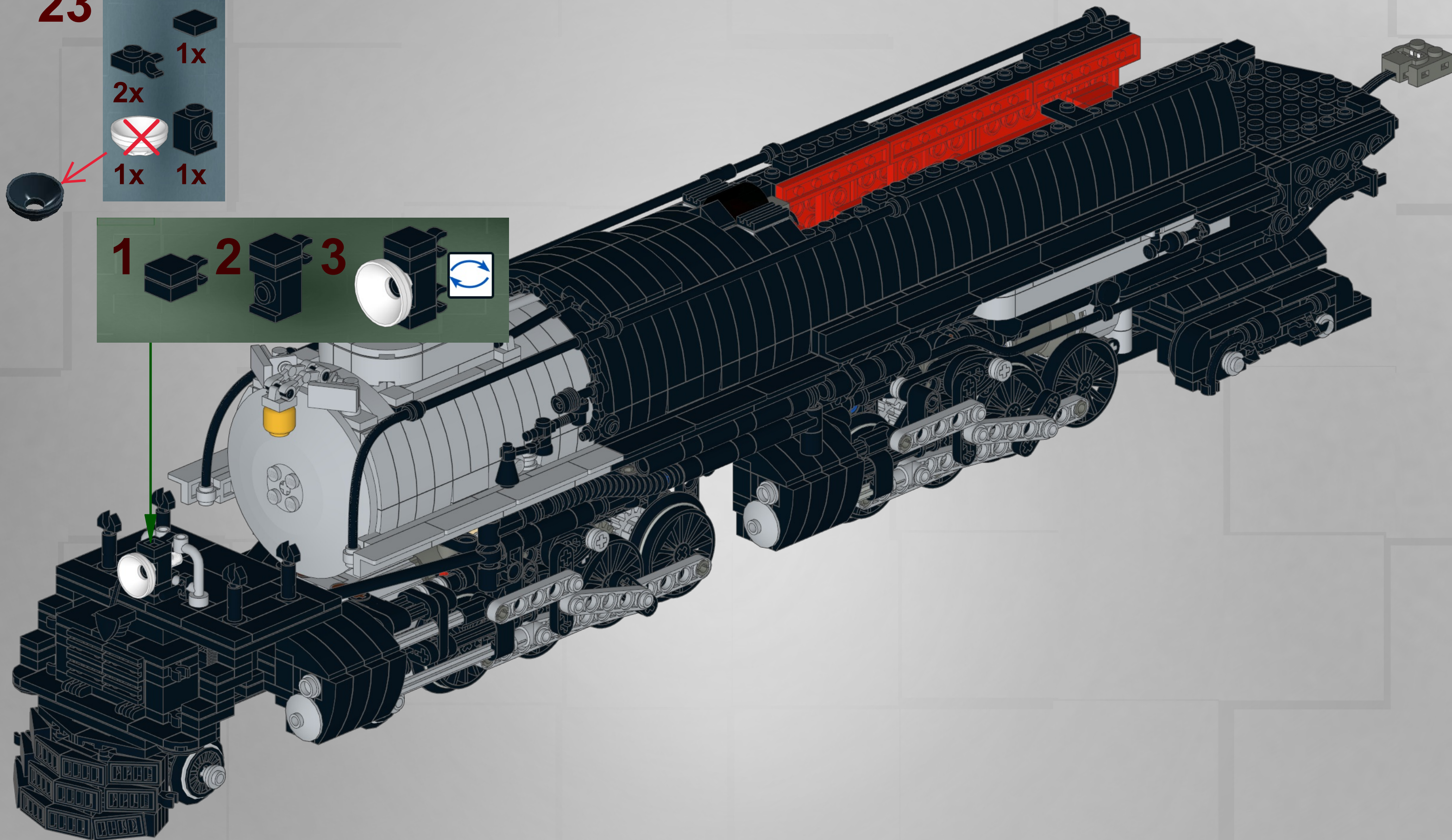

24

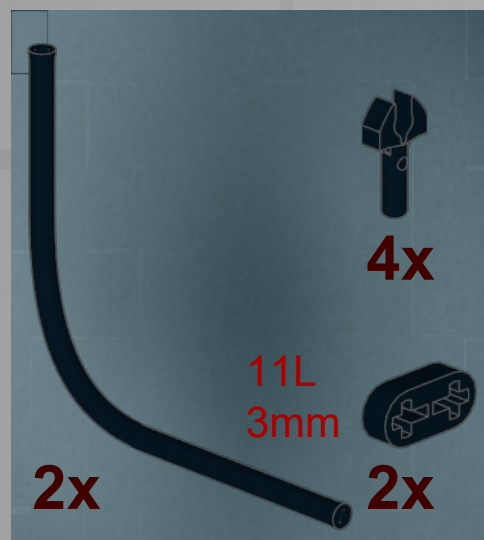

Carefully use heat to mold the hose into the right shape.

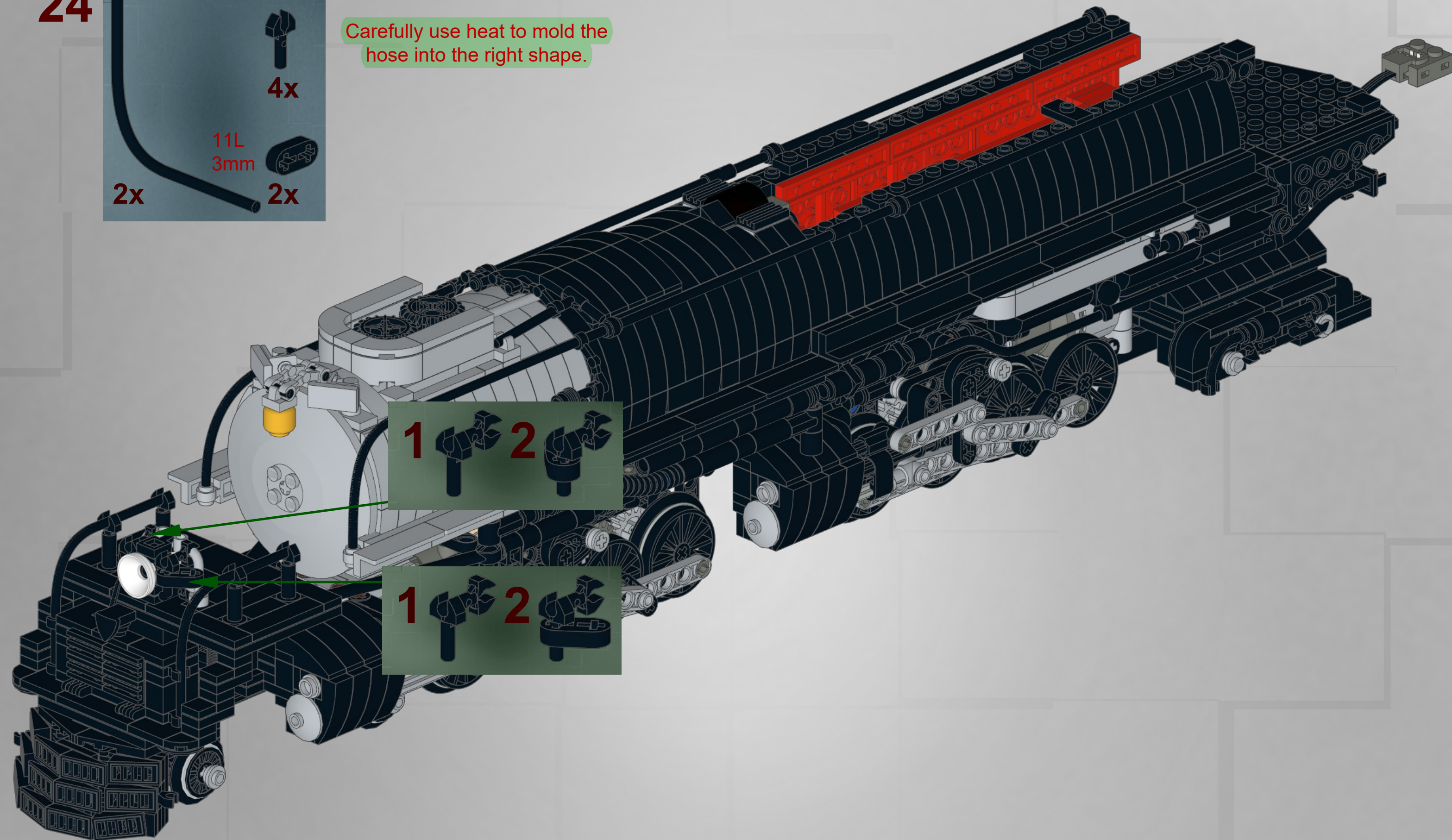

1

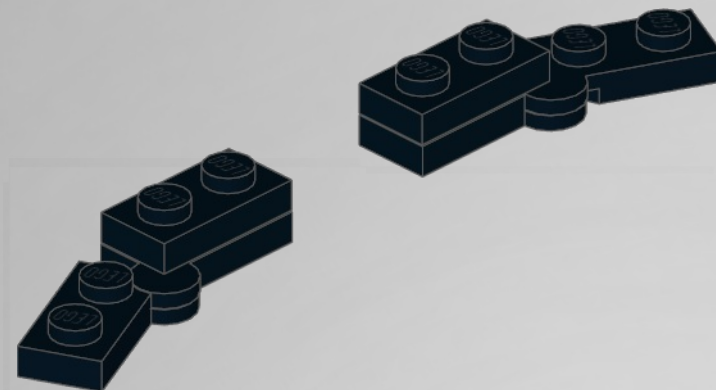
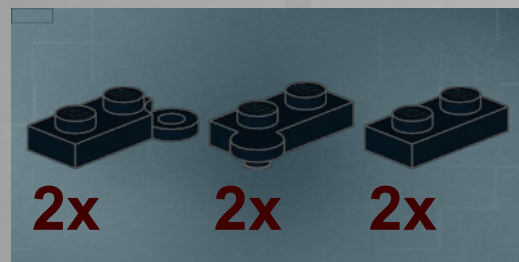

2

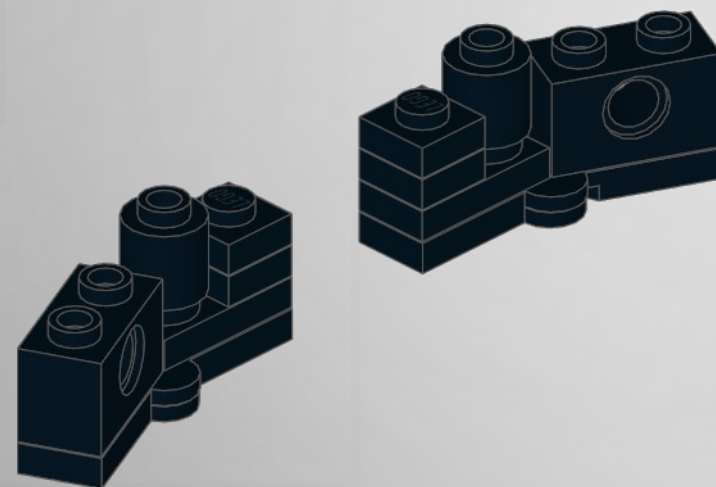

3

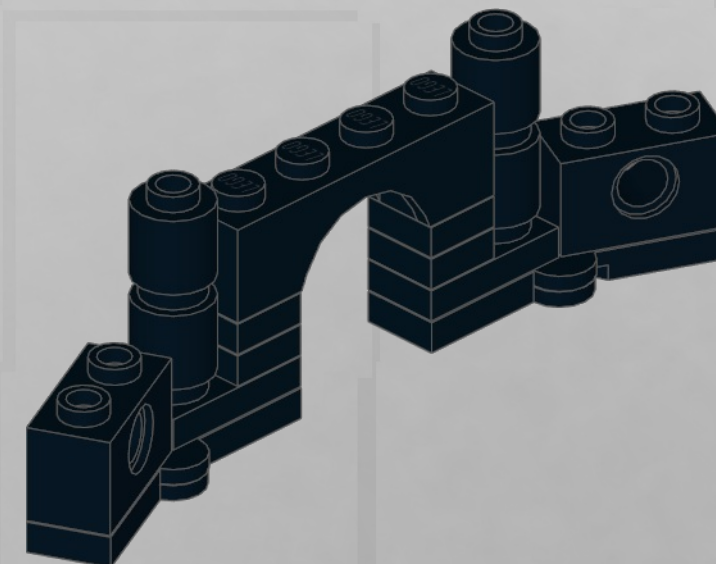

4

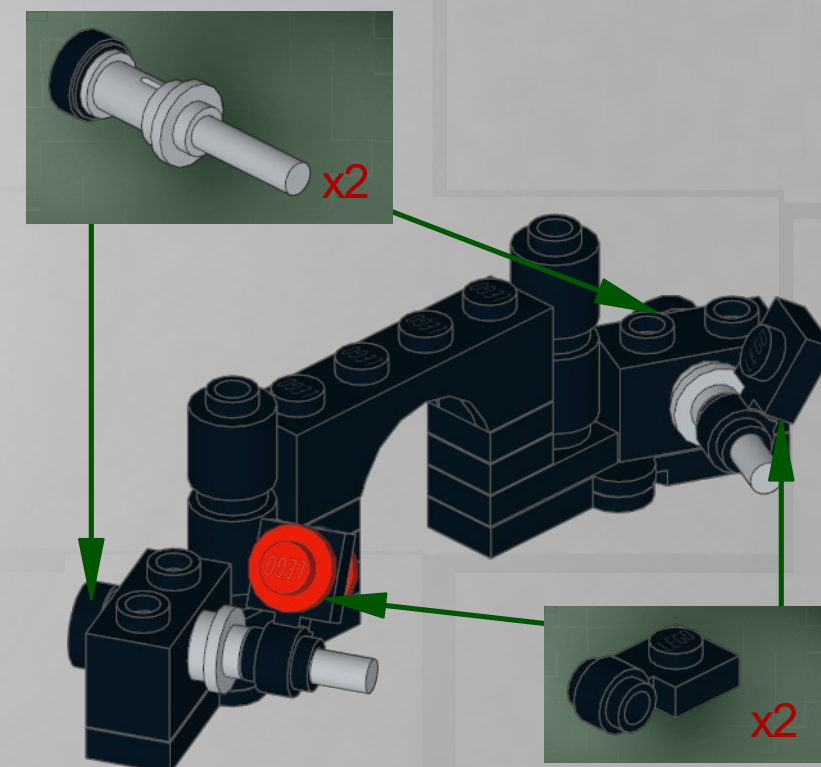

5

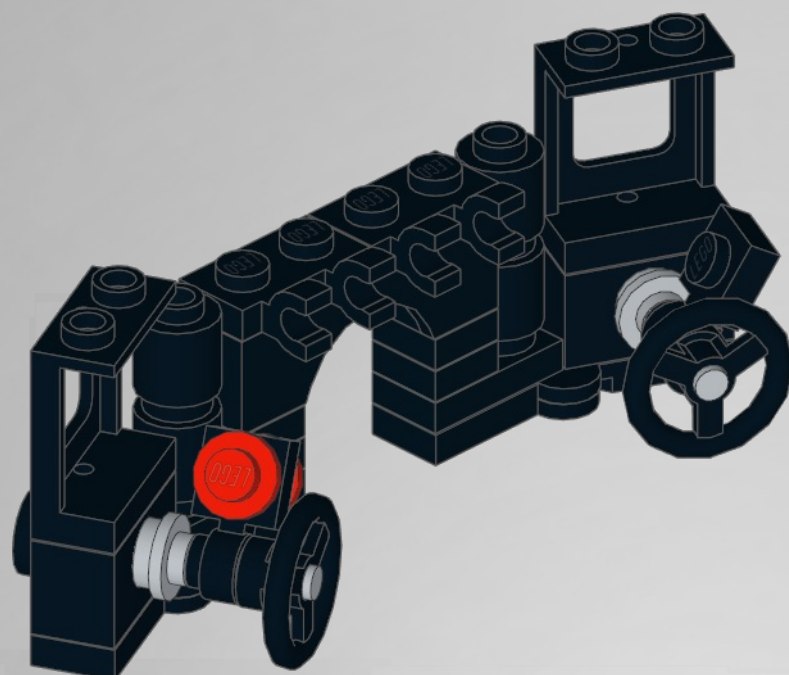

7

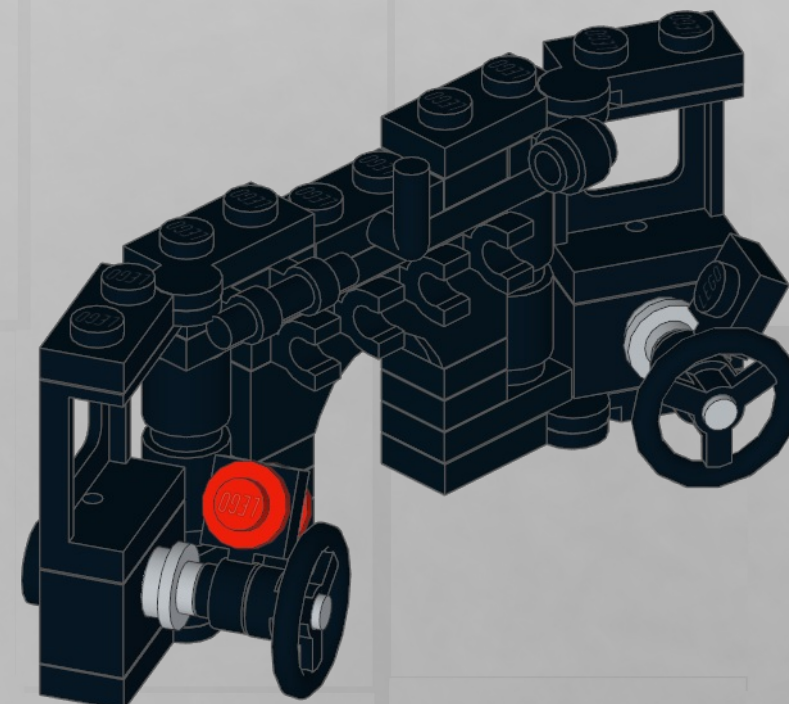

6

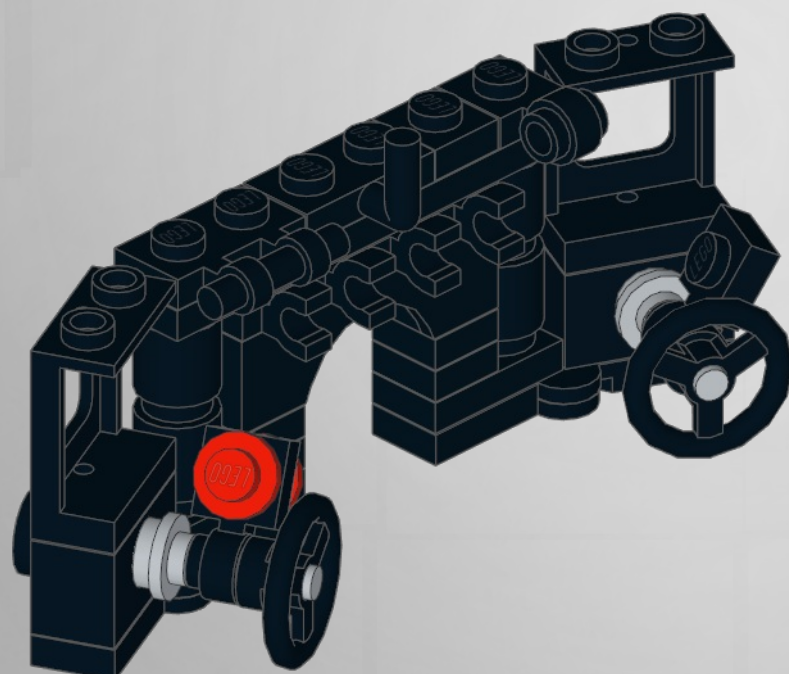
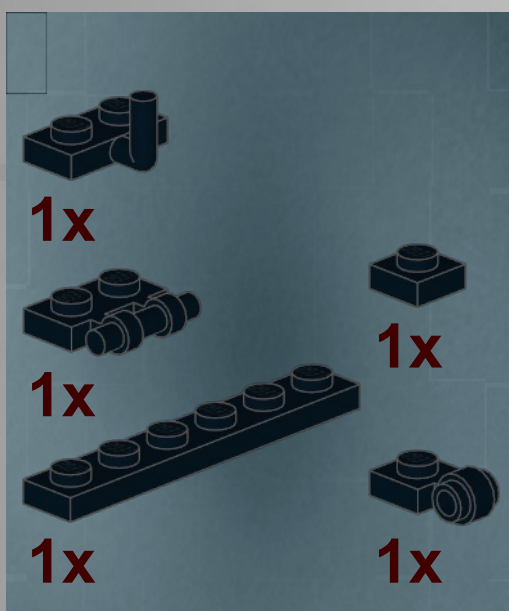

8

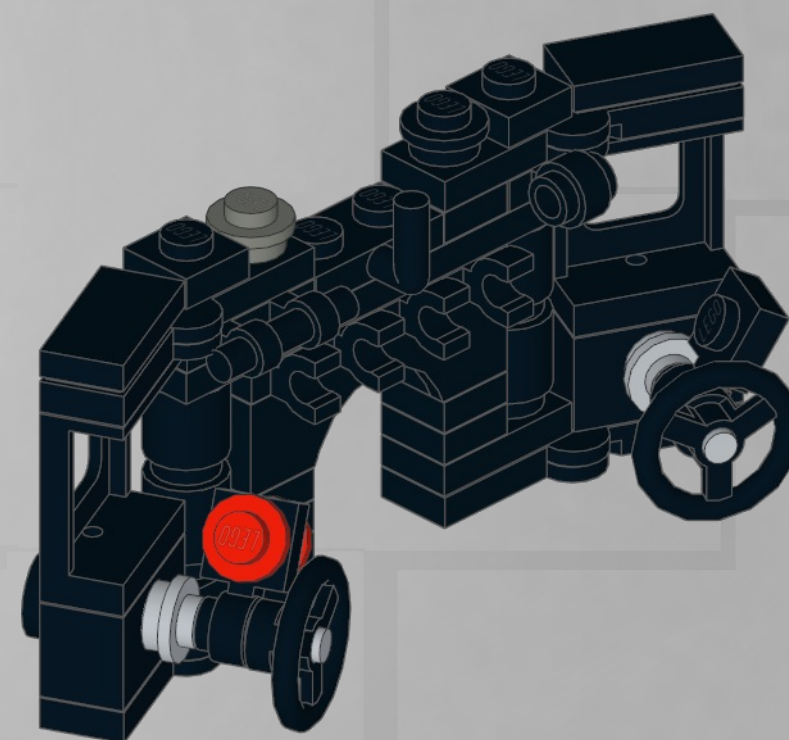

10

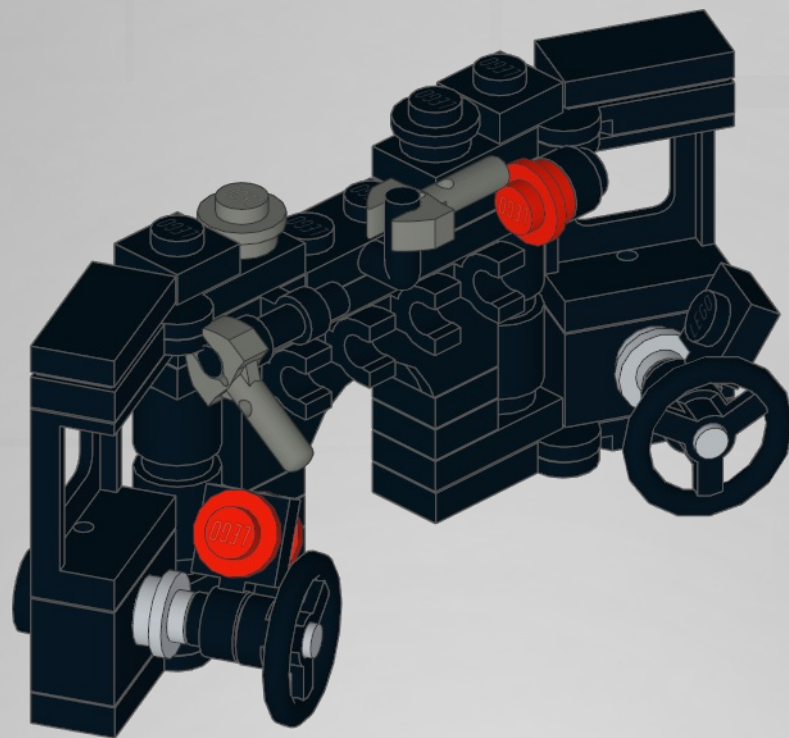

10

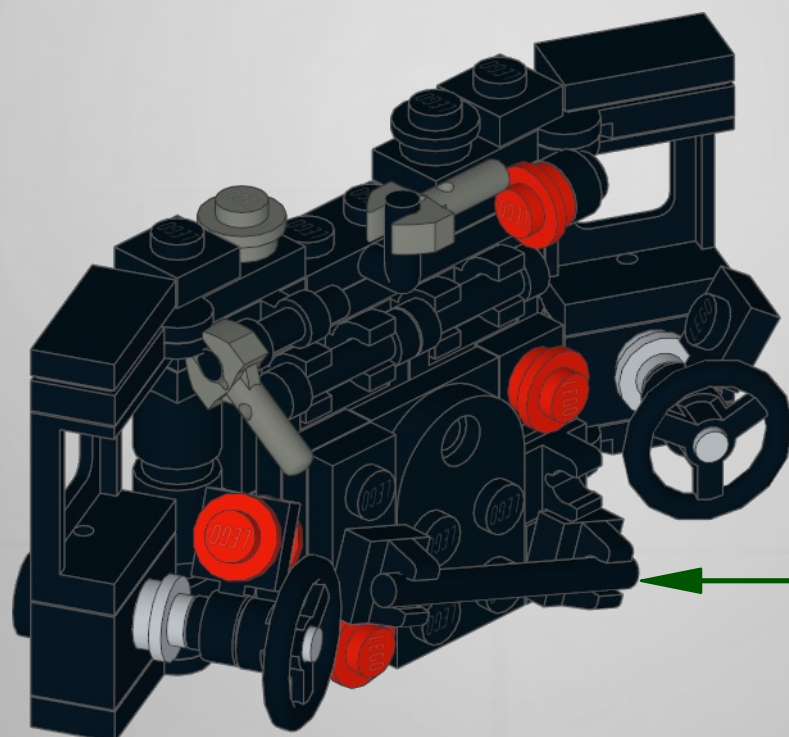

1

2



3

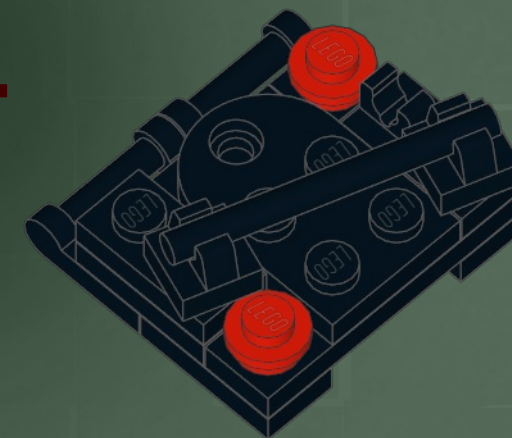
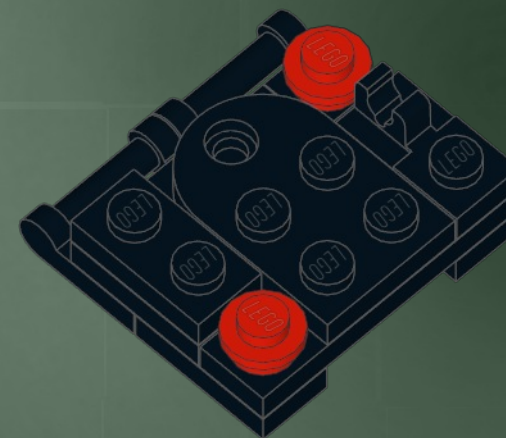

25

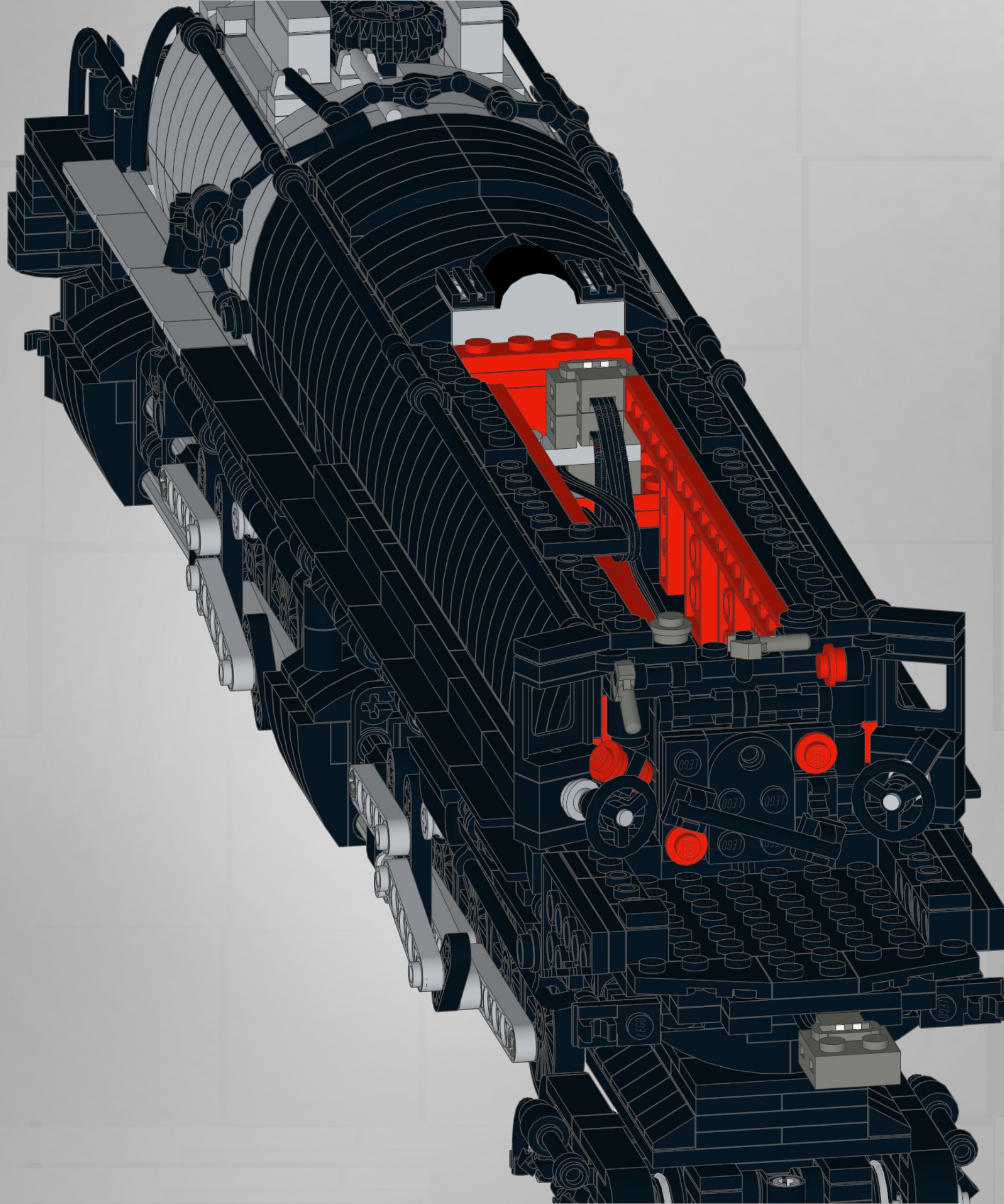

1

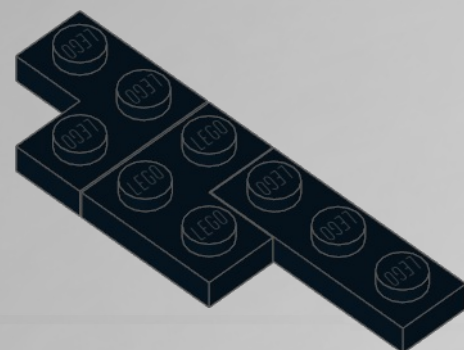
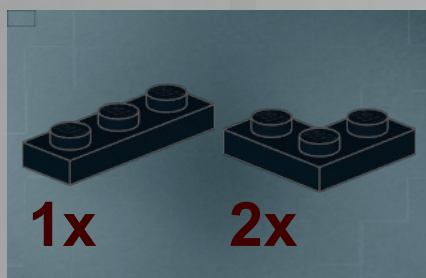

2

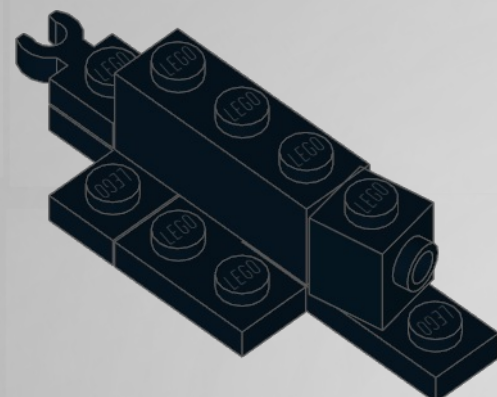
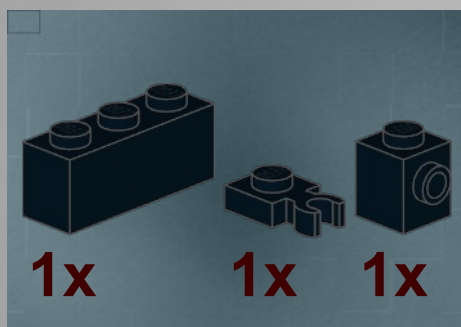

3

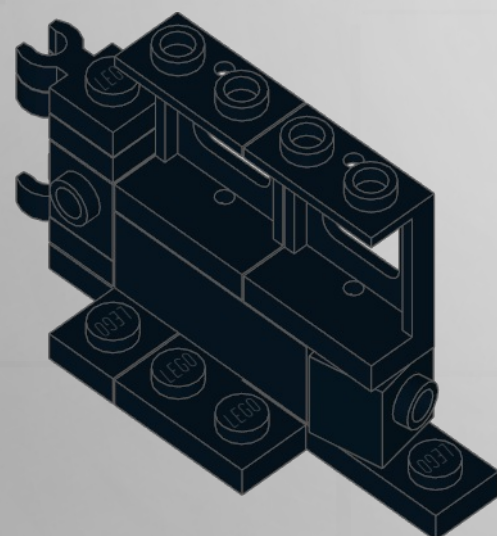

4

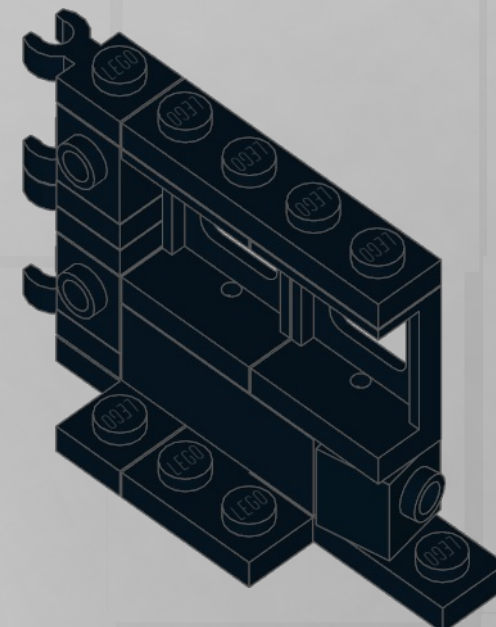

5

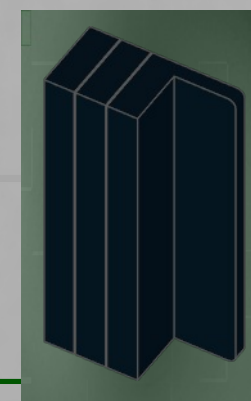
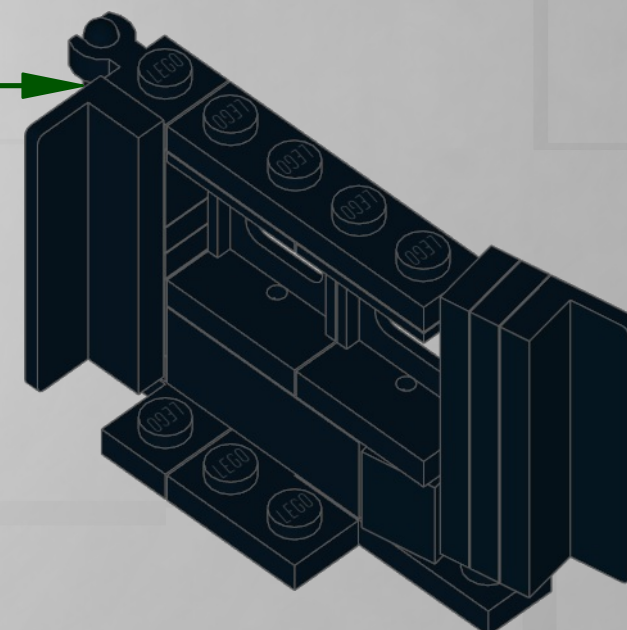
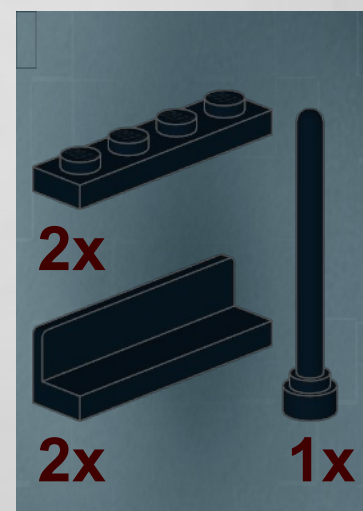

1

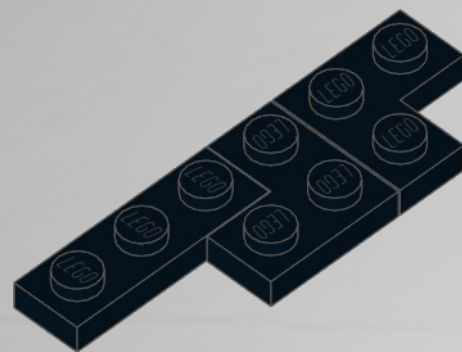
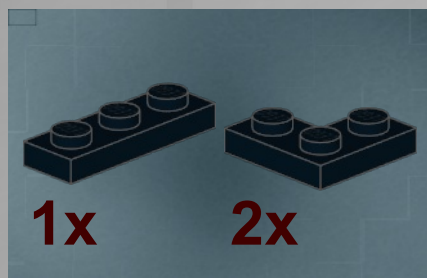

2

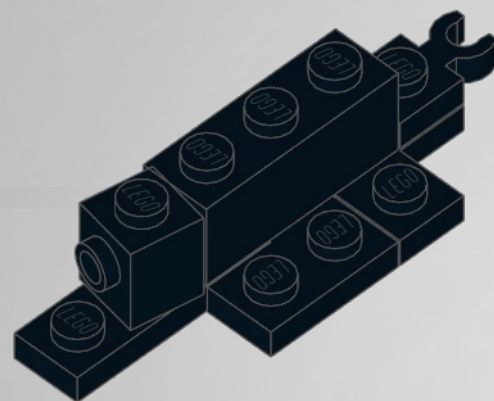
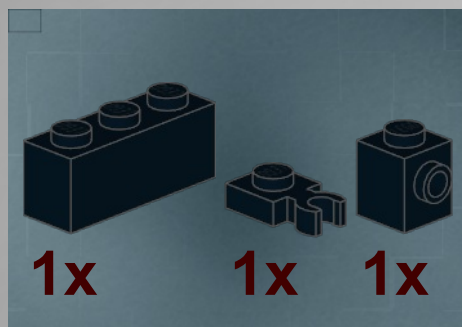

3

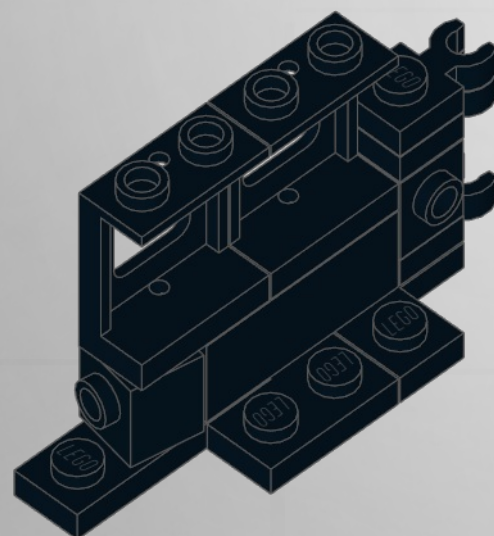

4

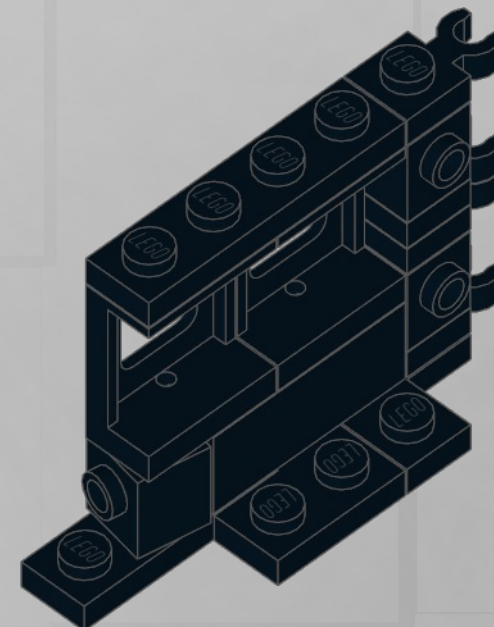
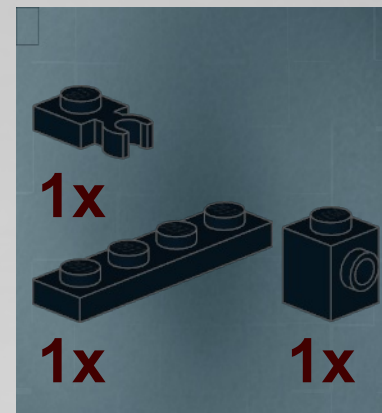

5

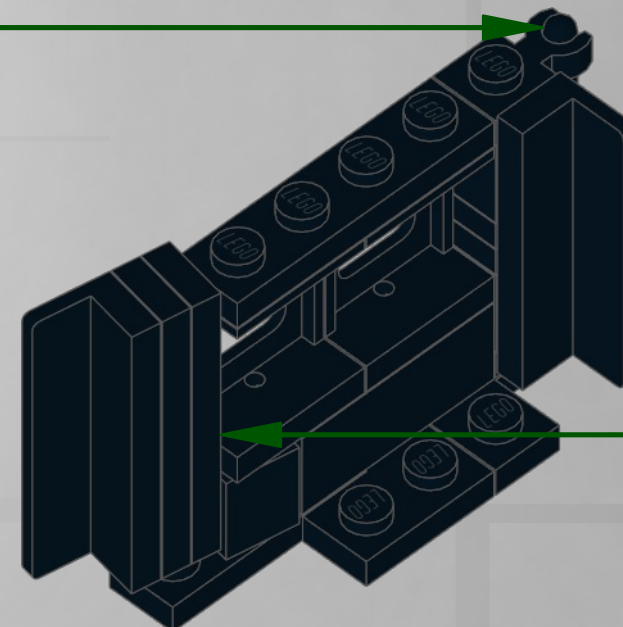
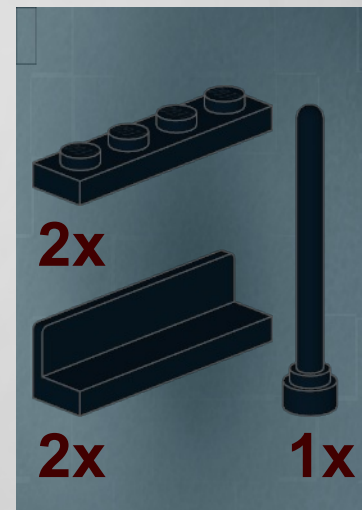

26

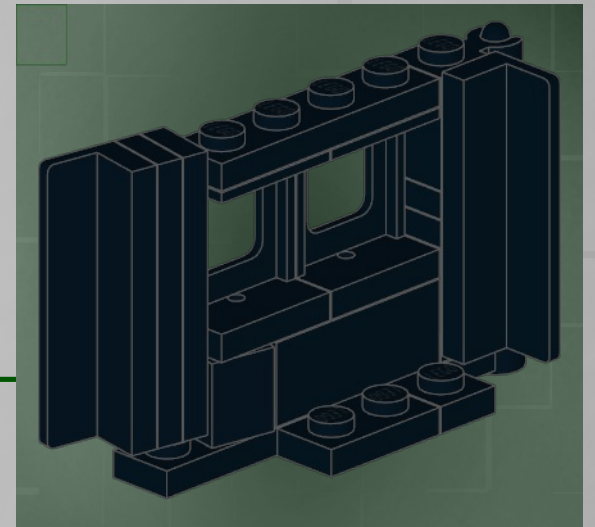
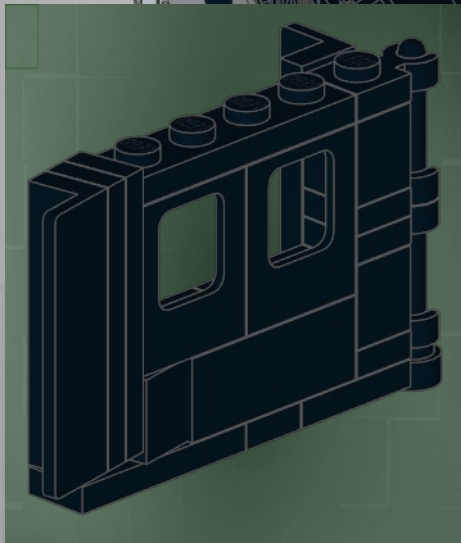
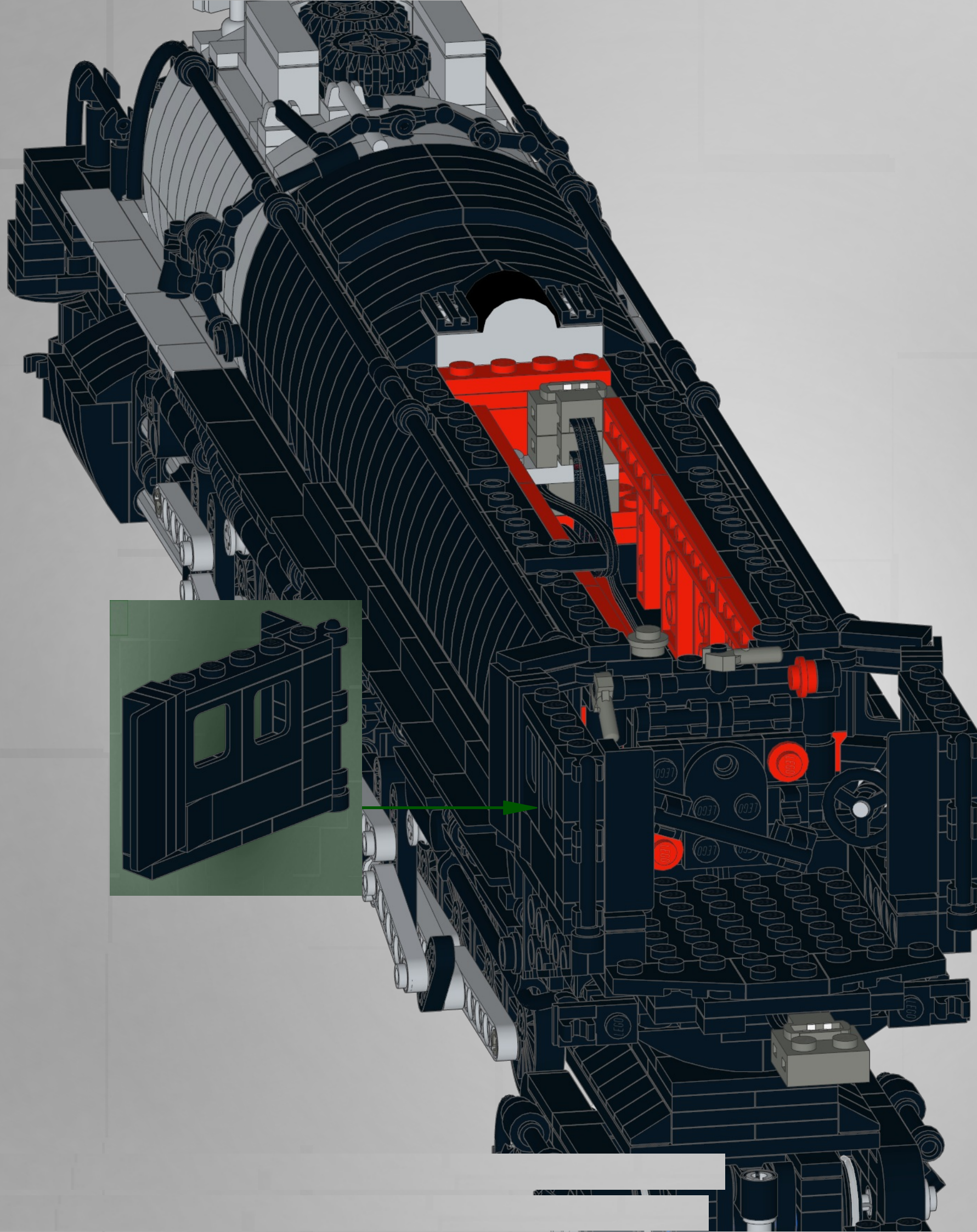

1

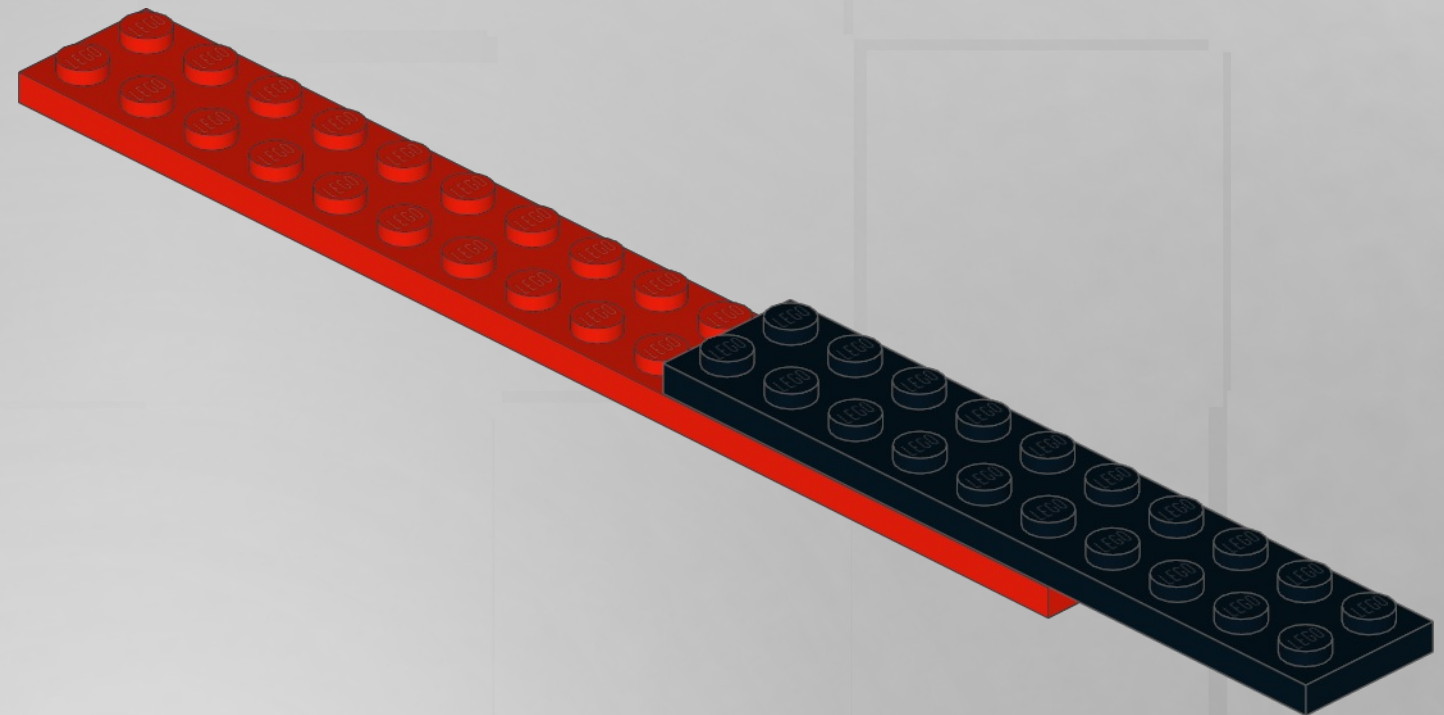
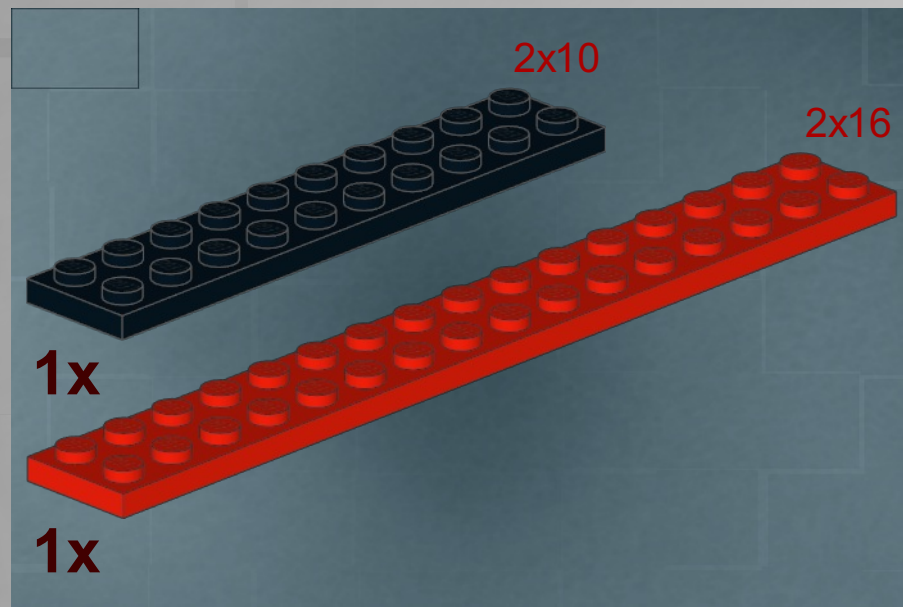

2

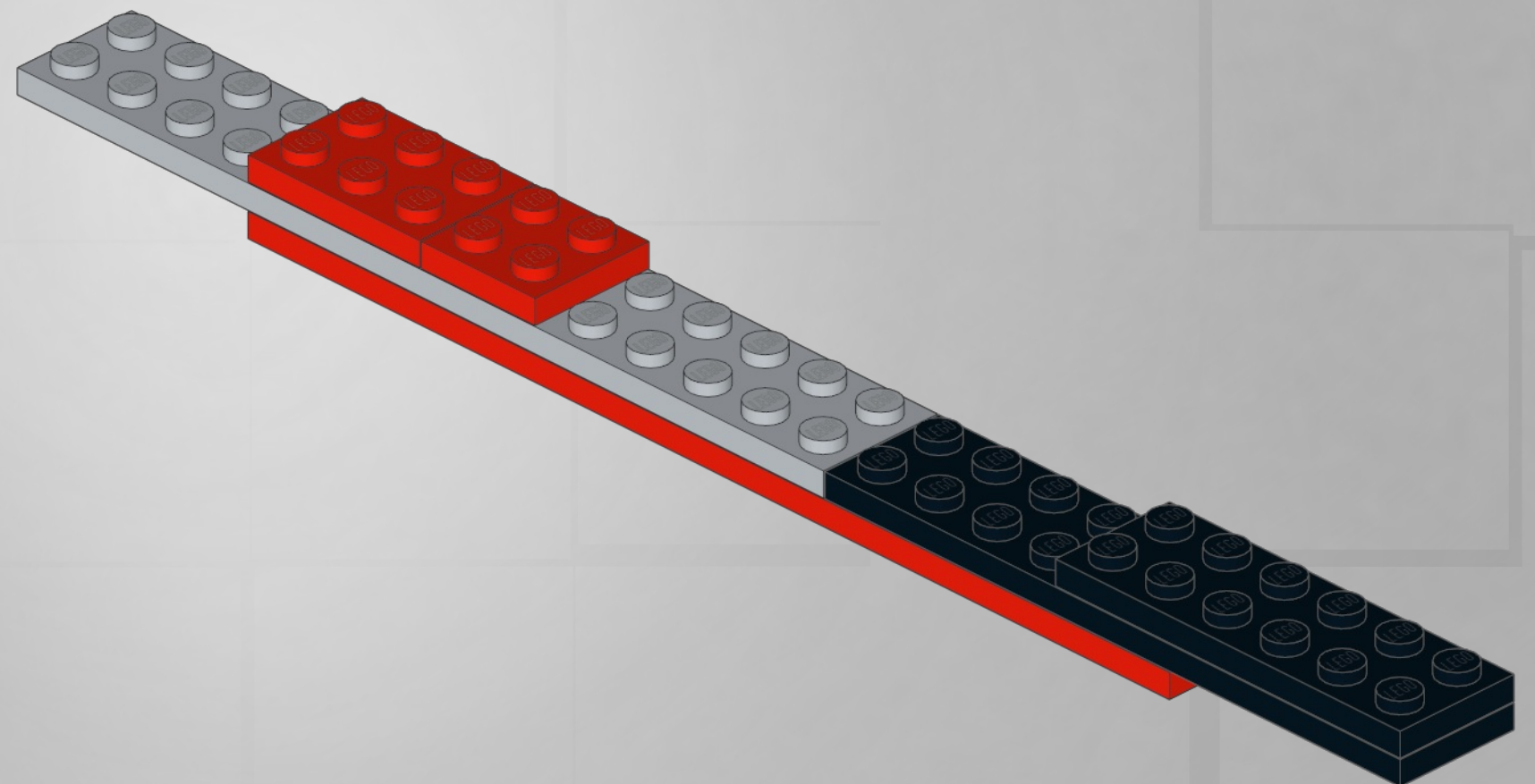
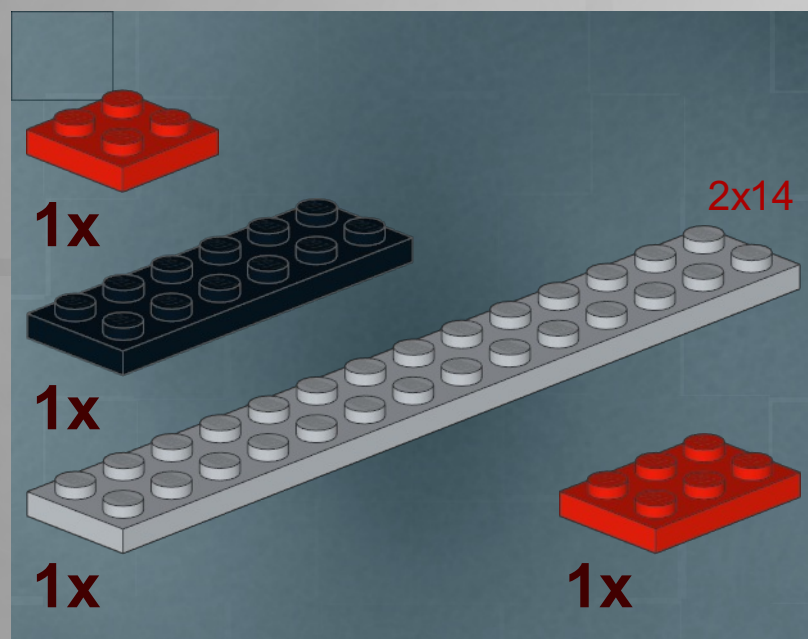

3



1x



1x



23x

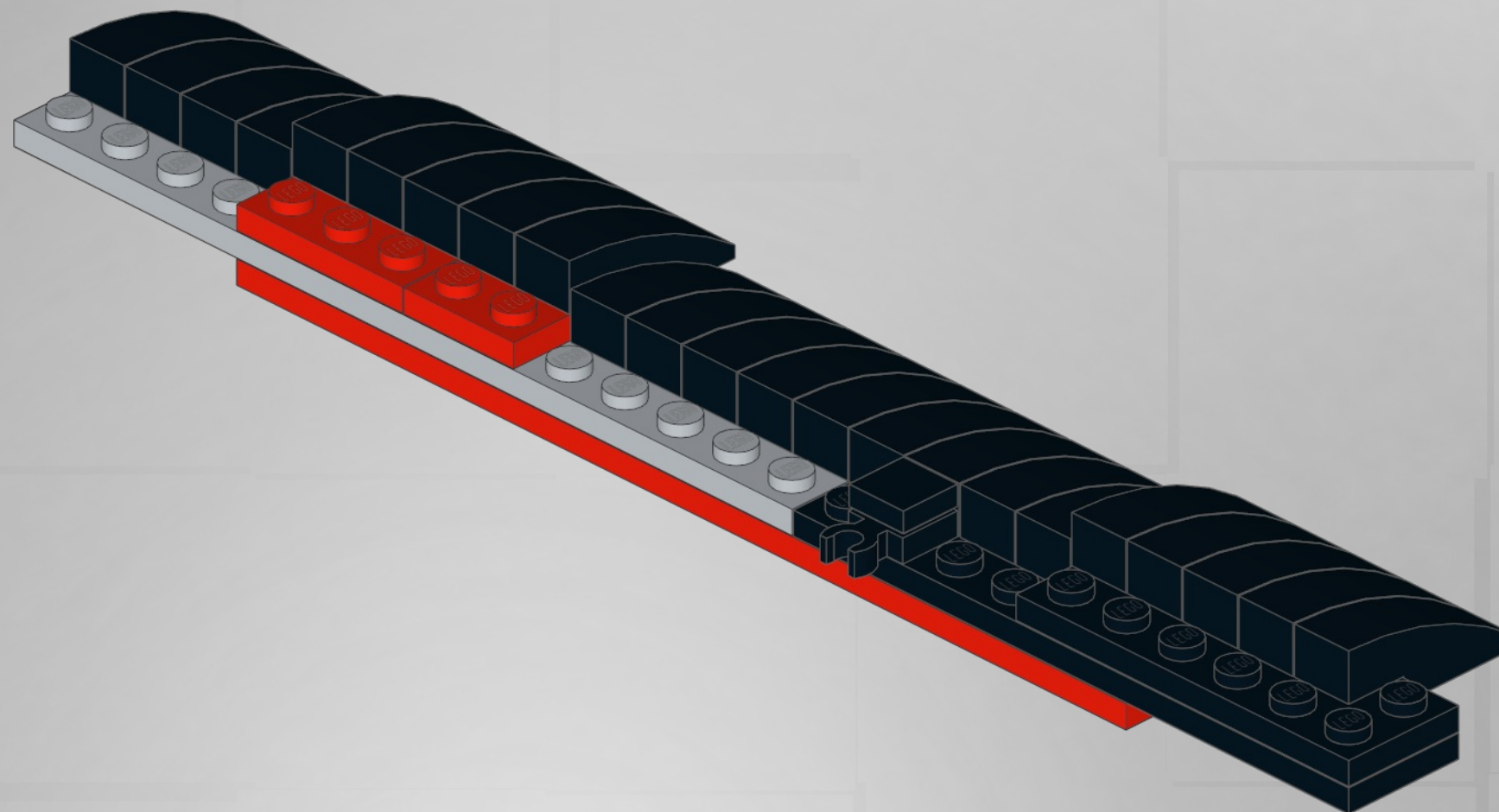

4



22x

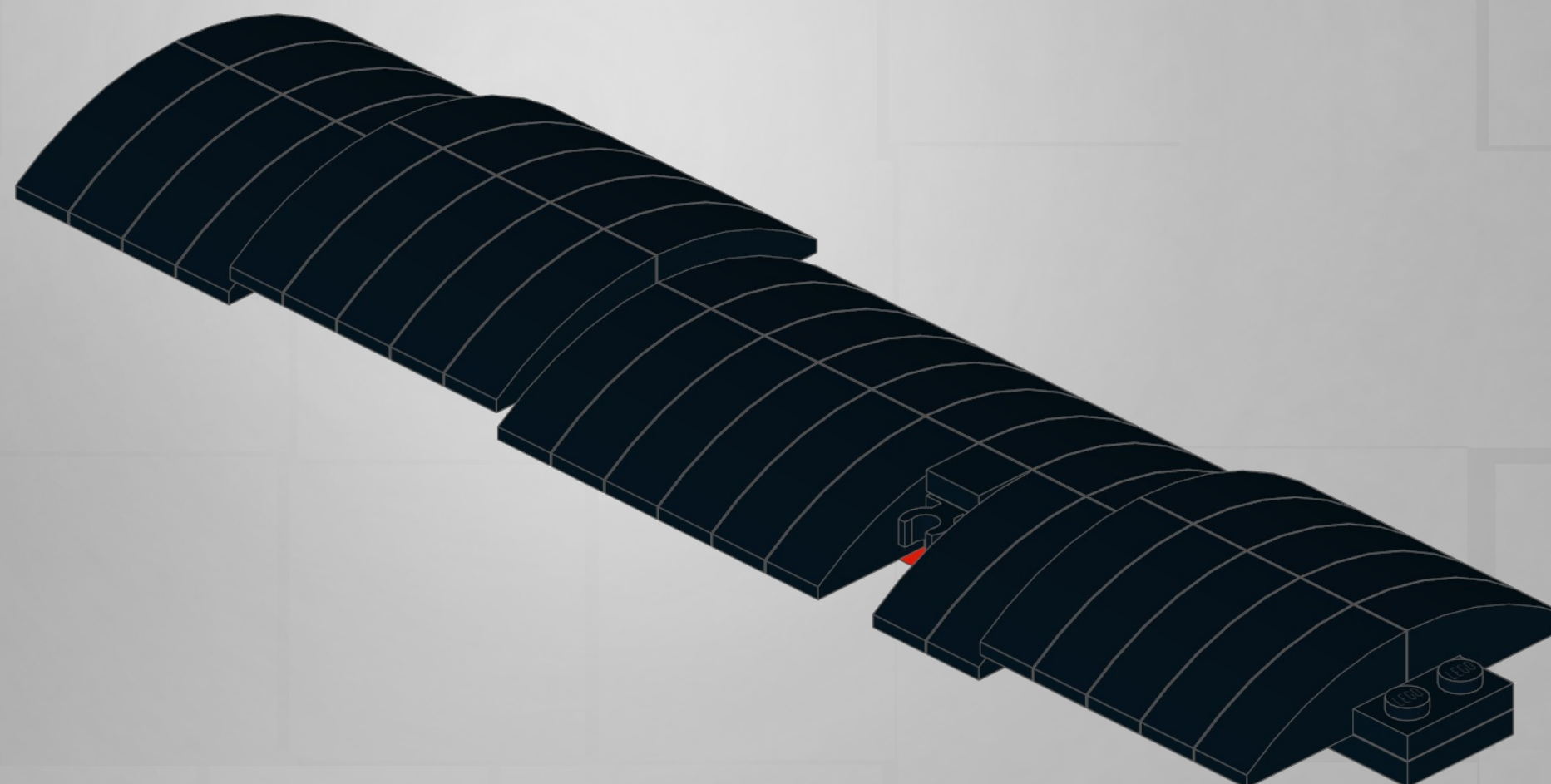

27

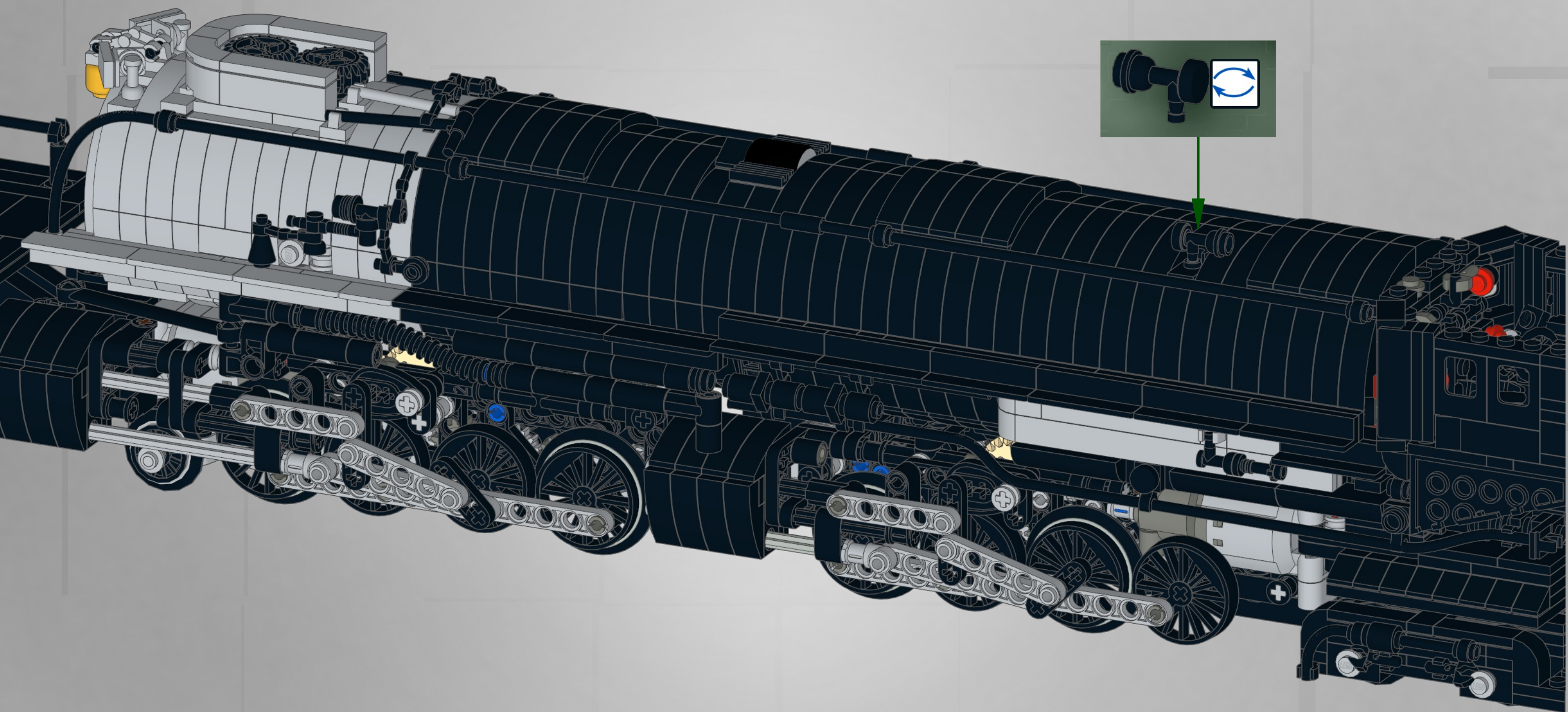

1

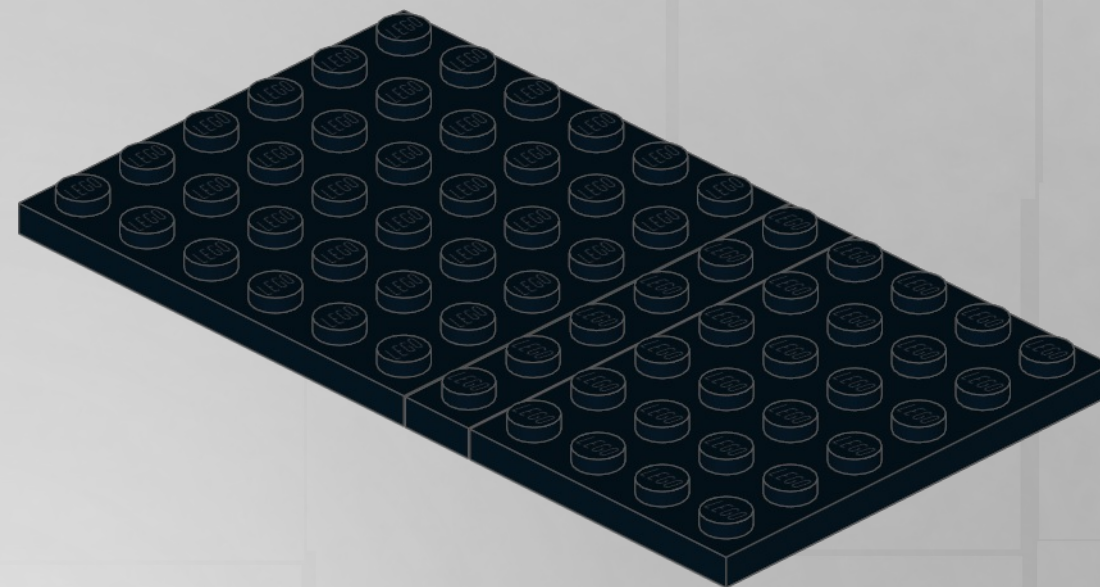
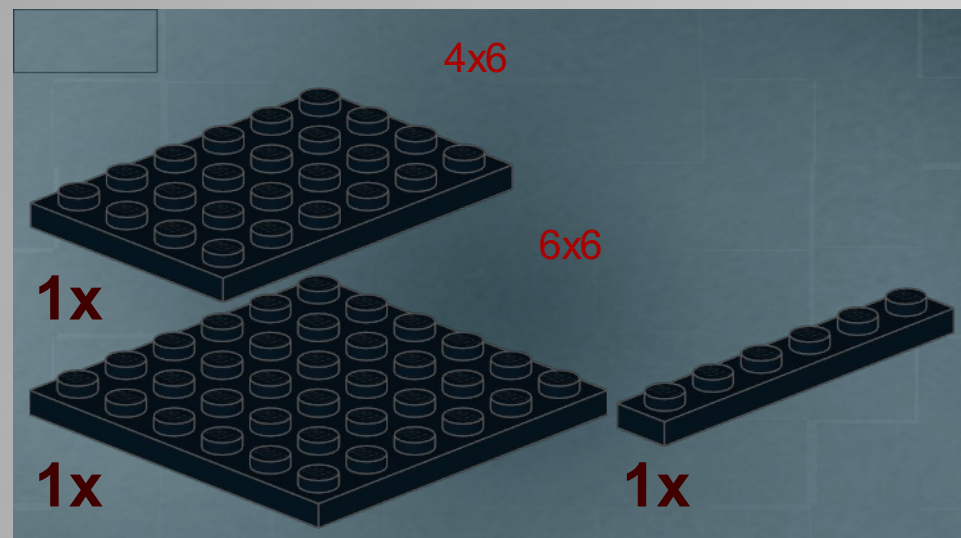

2

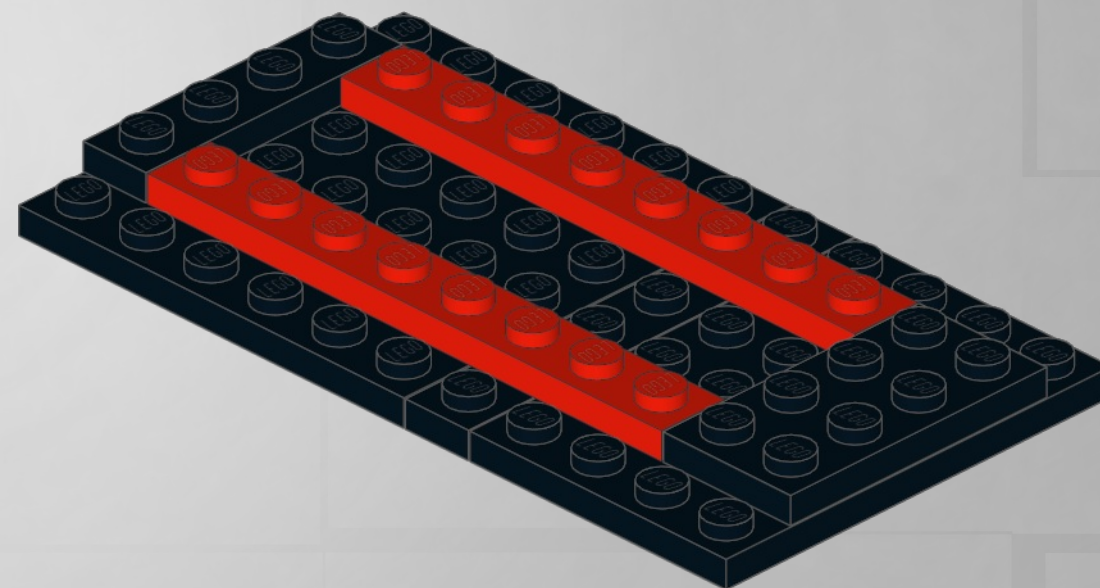
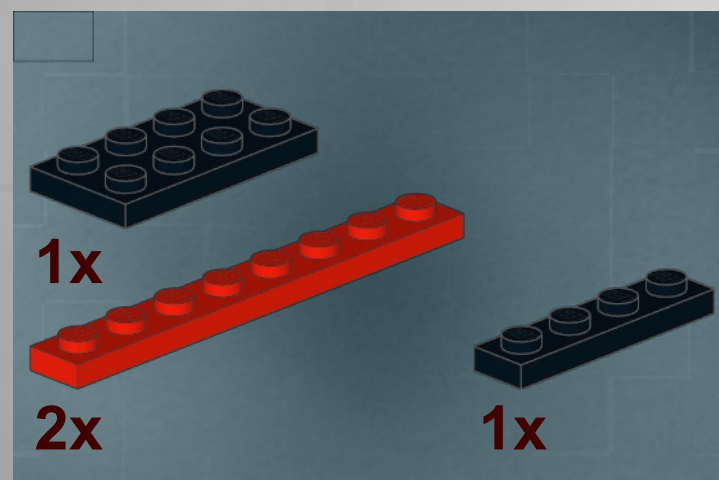

3

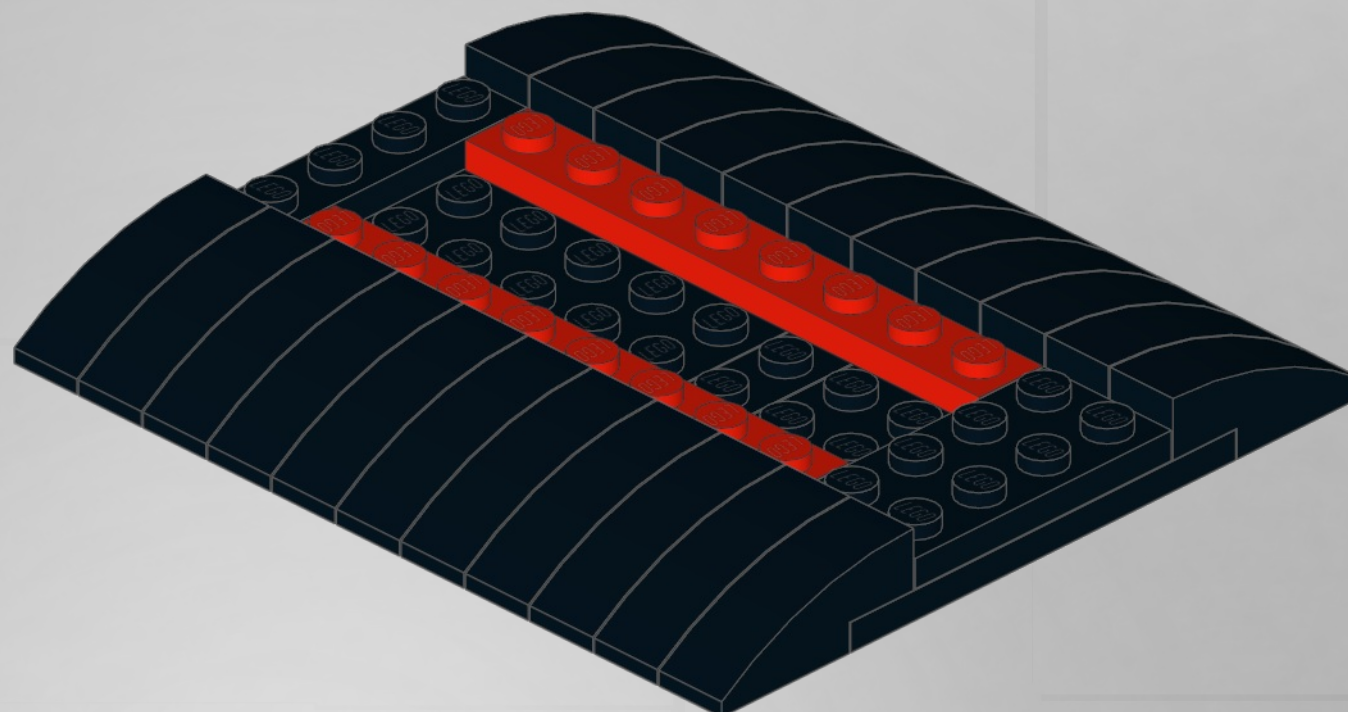

4

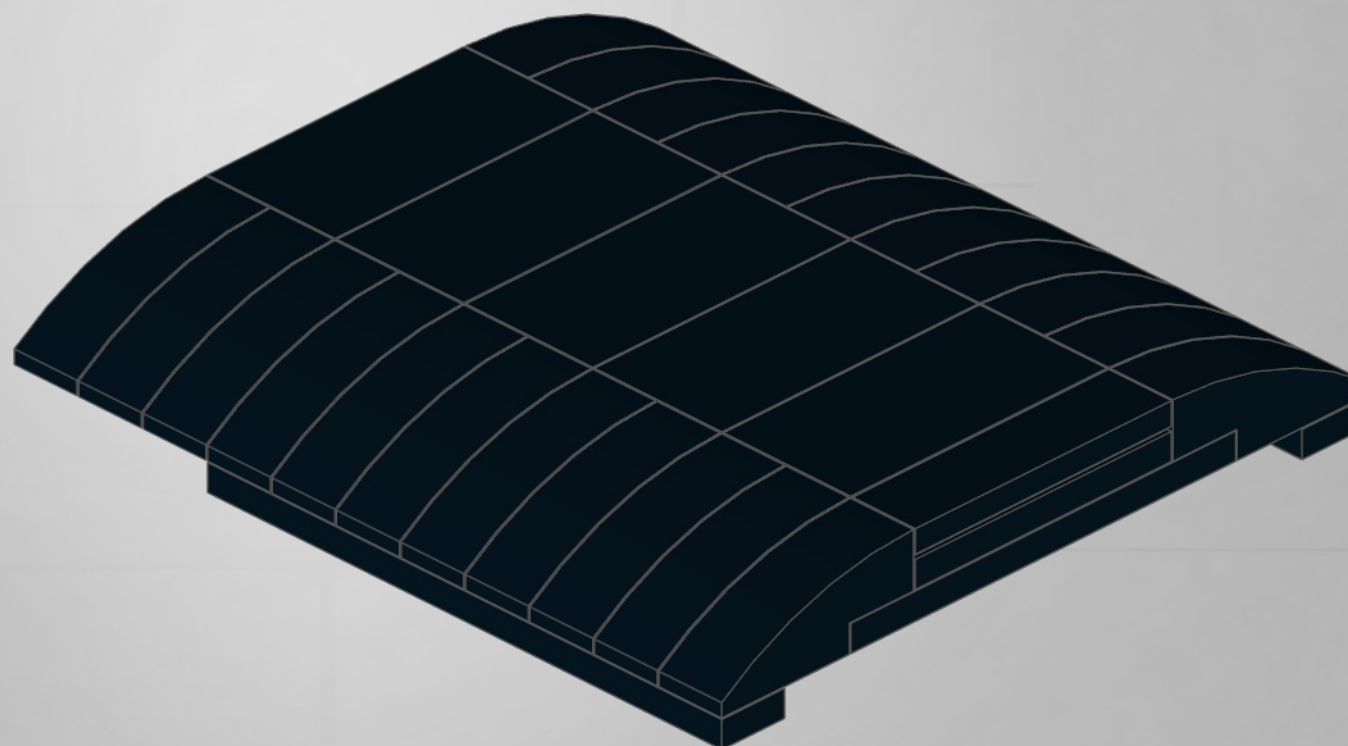
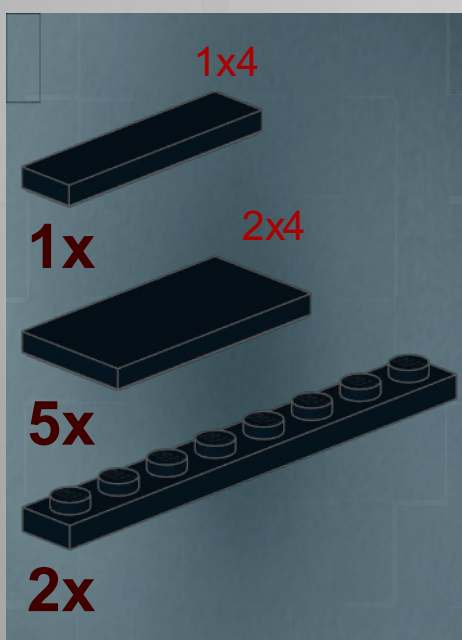

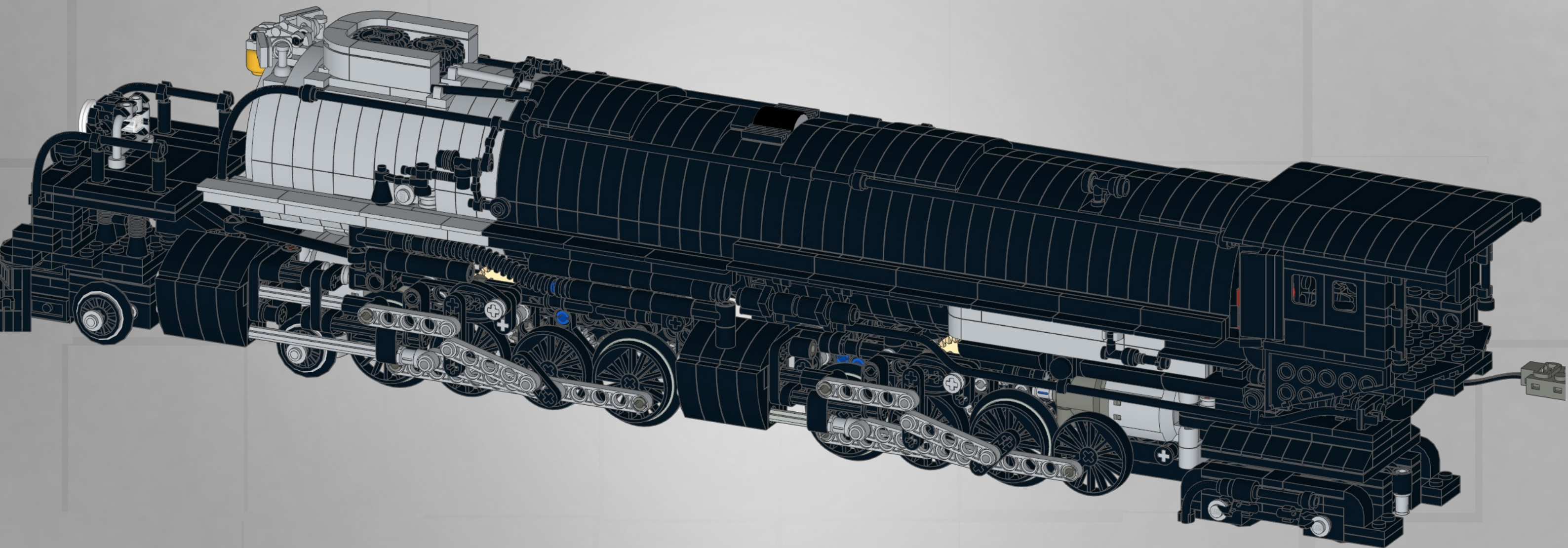



1

You can follow the same instructions for the front and rear wheels.

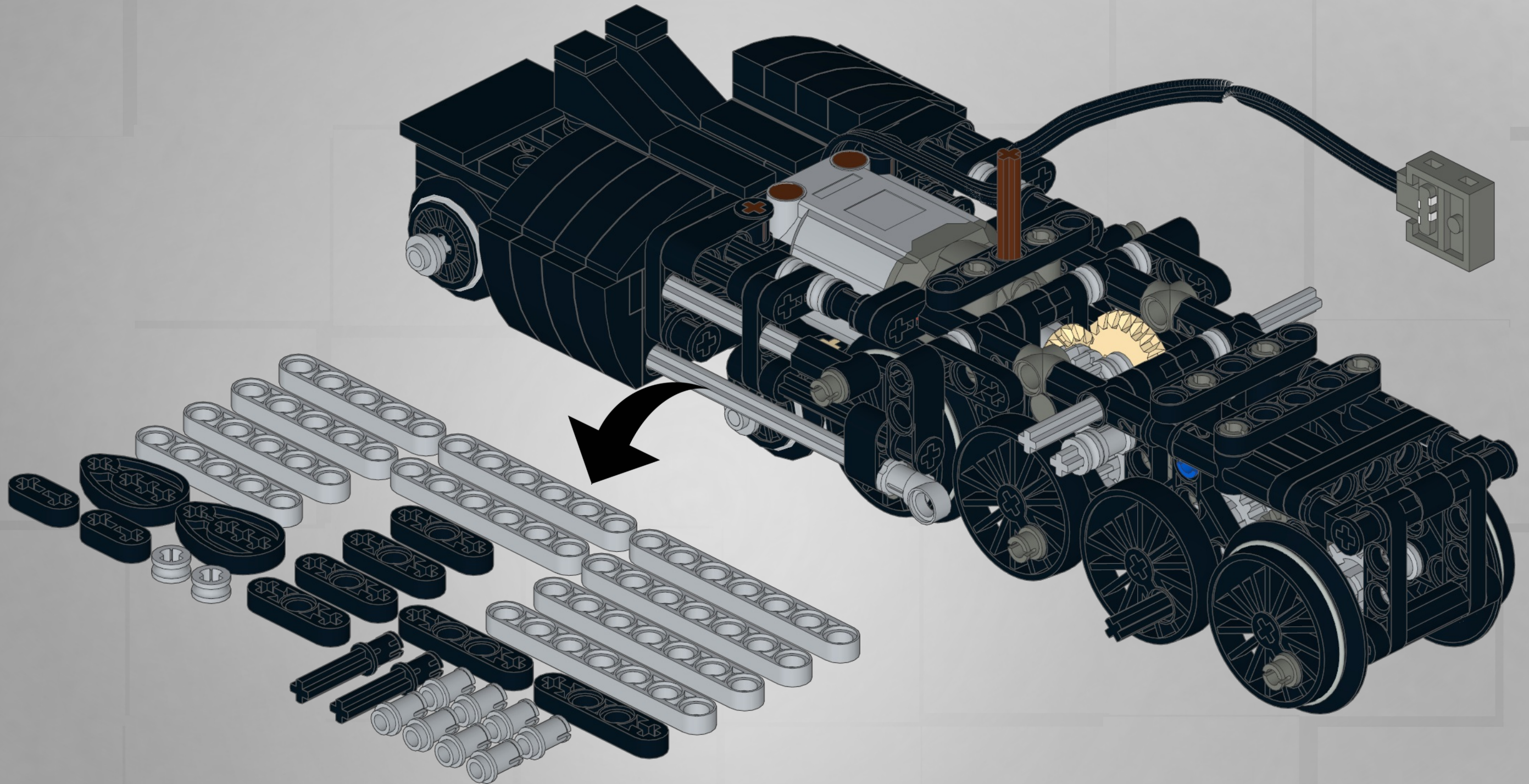

2

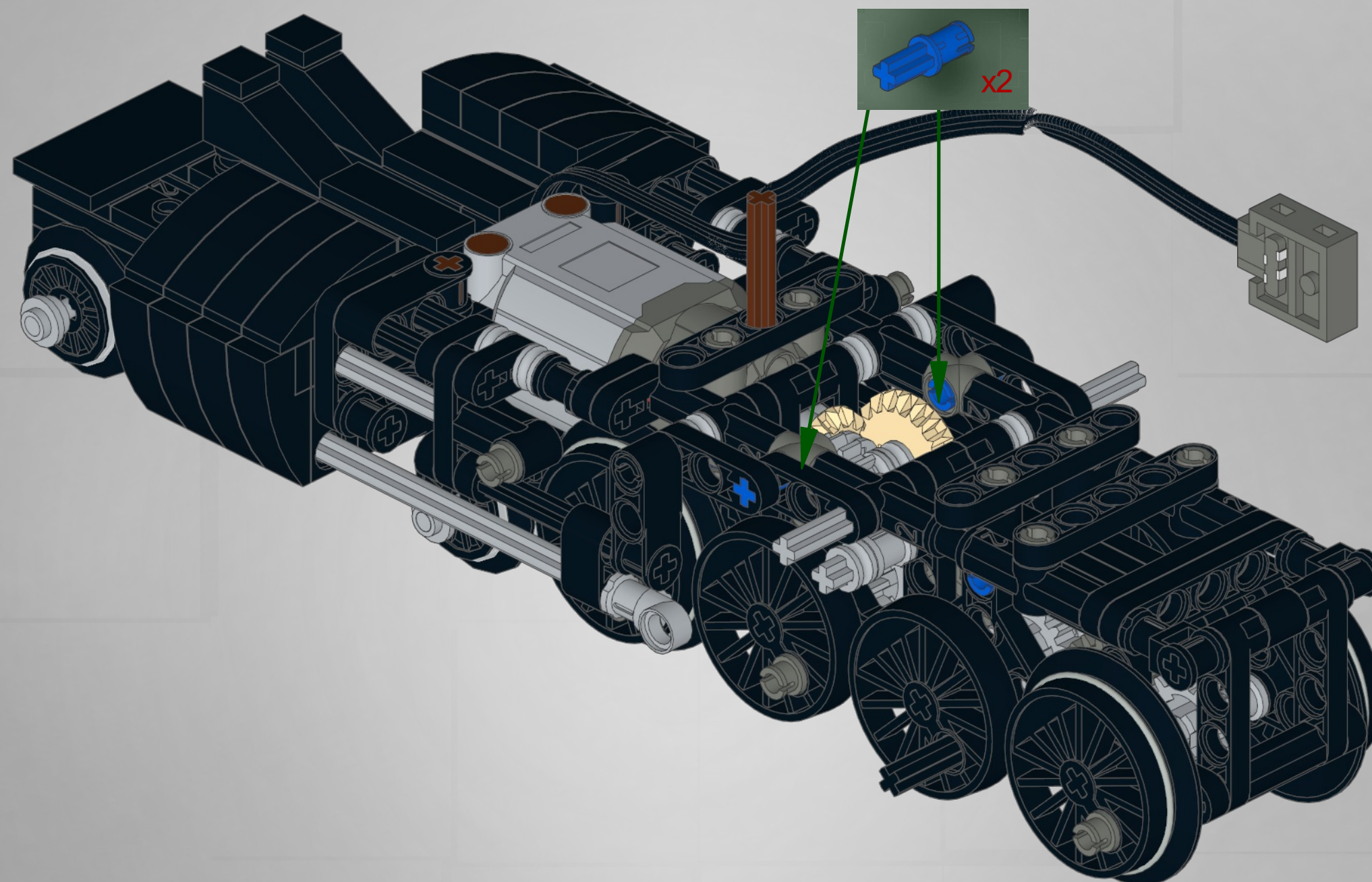

3



2x

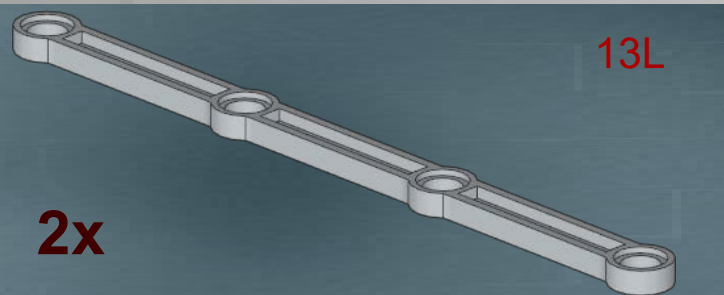

13L

2x

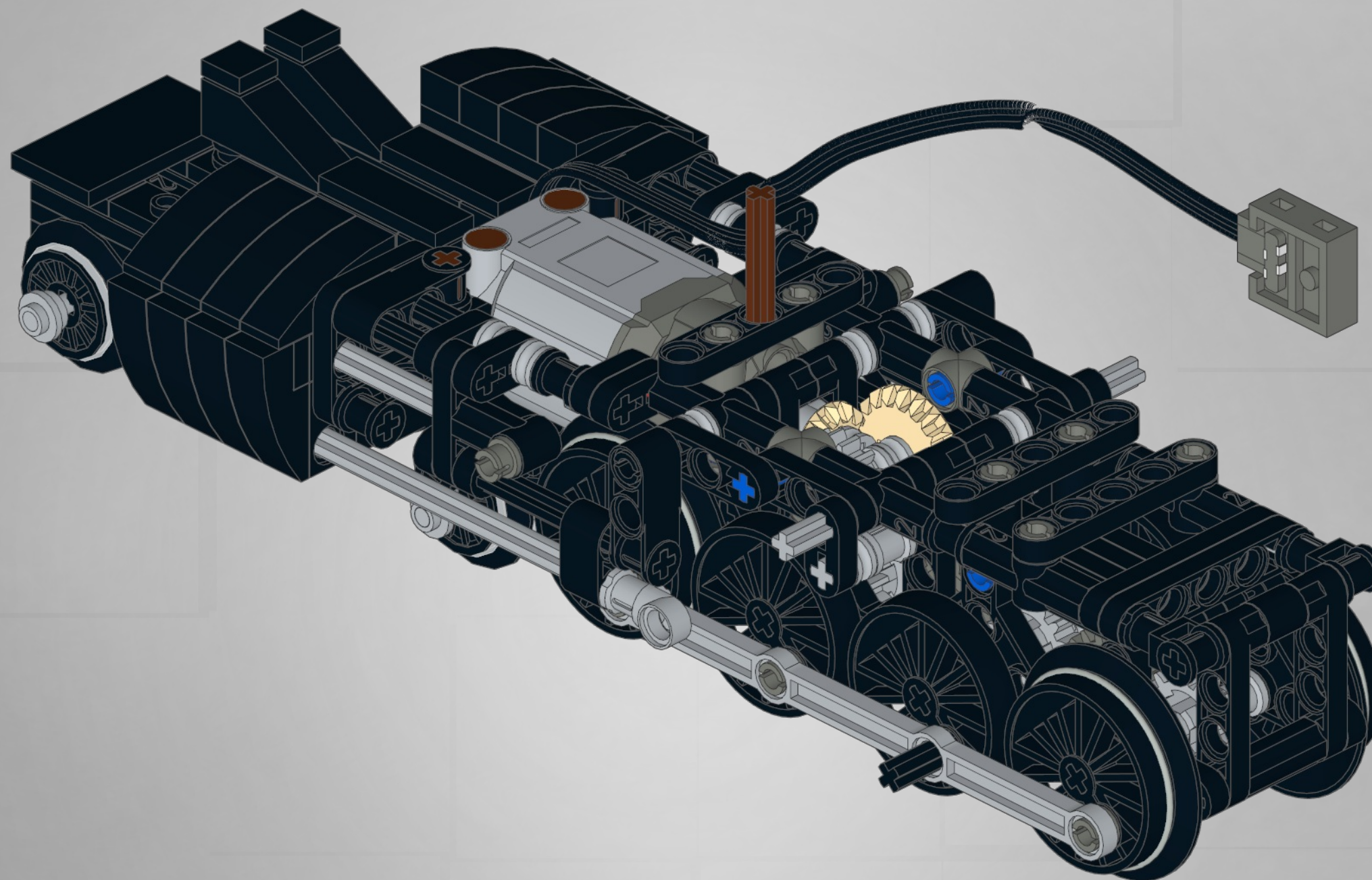

4

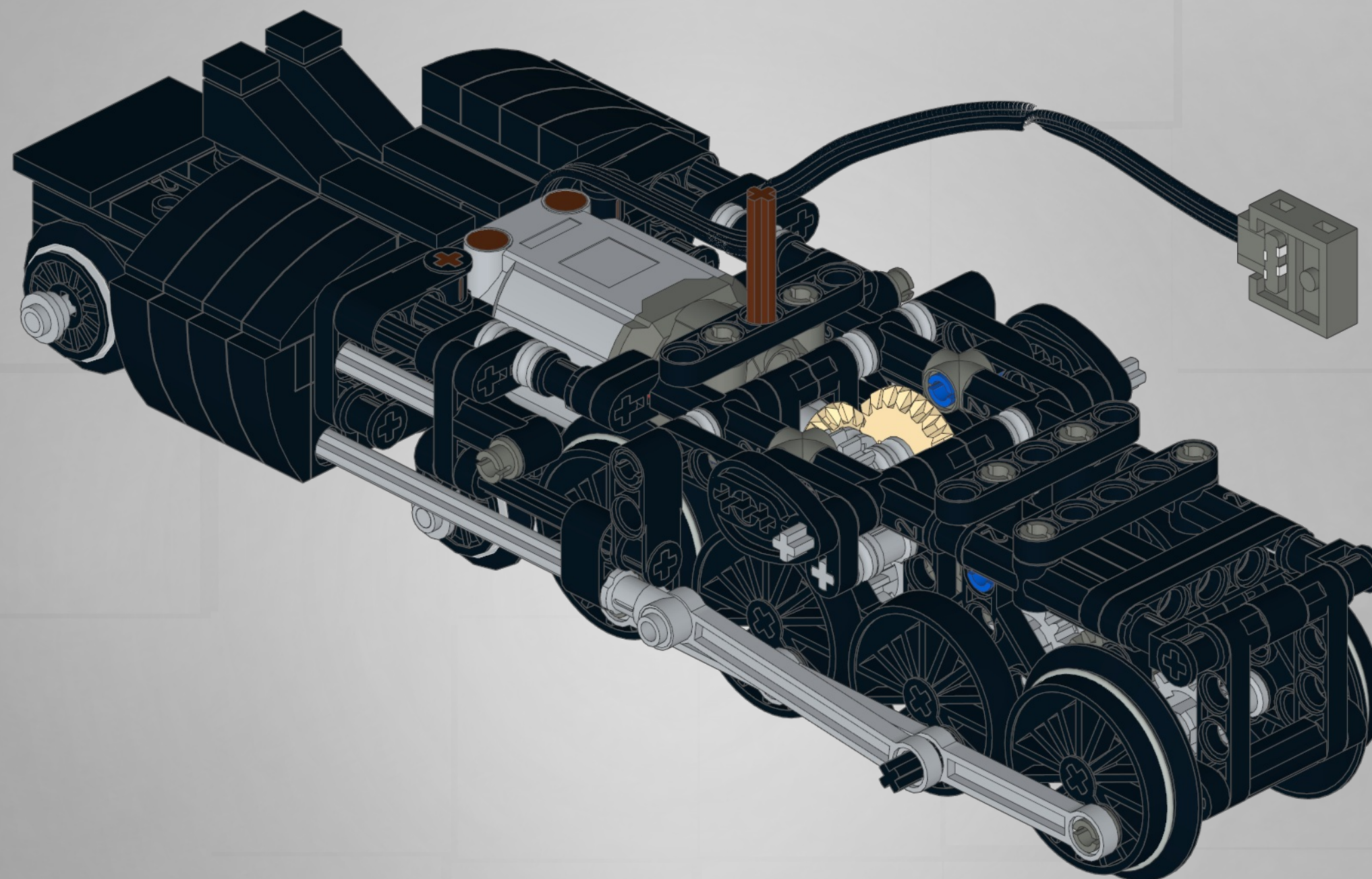
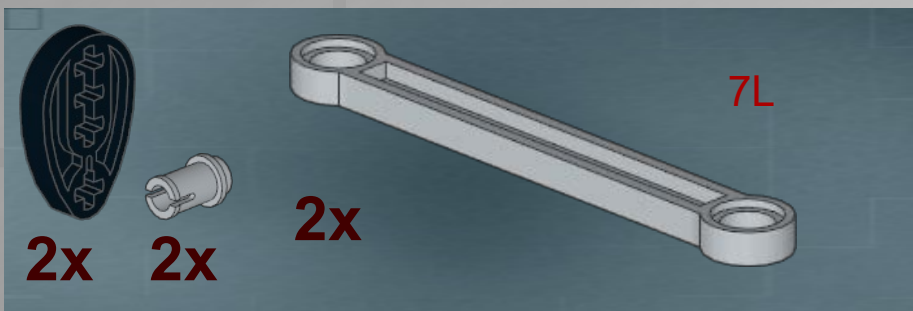

5

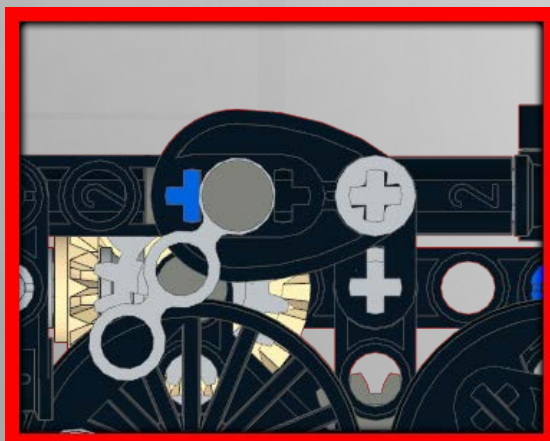
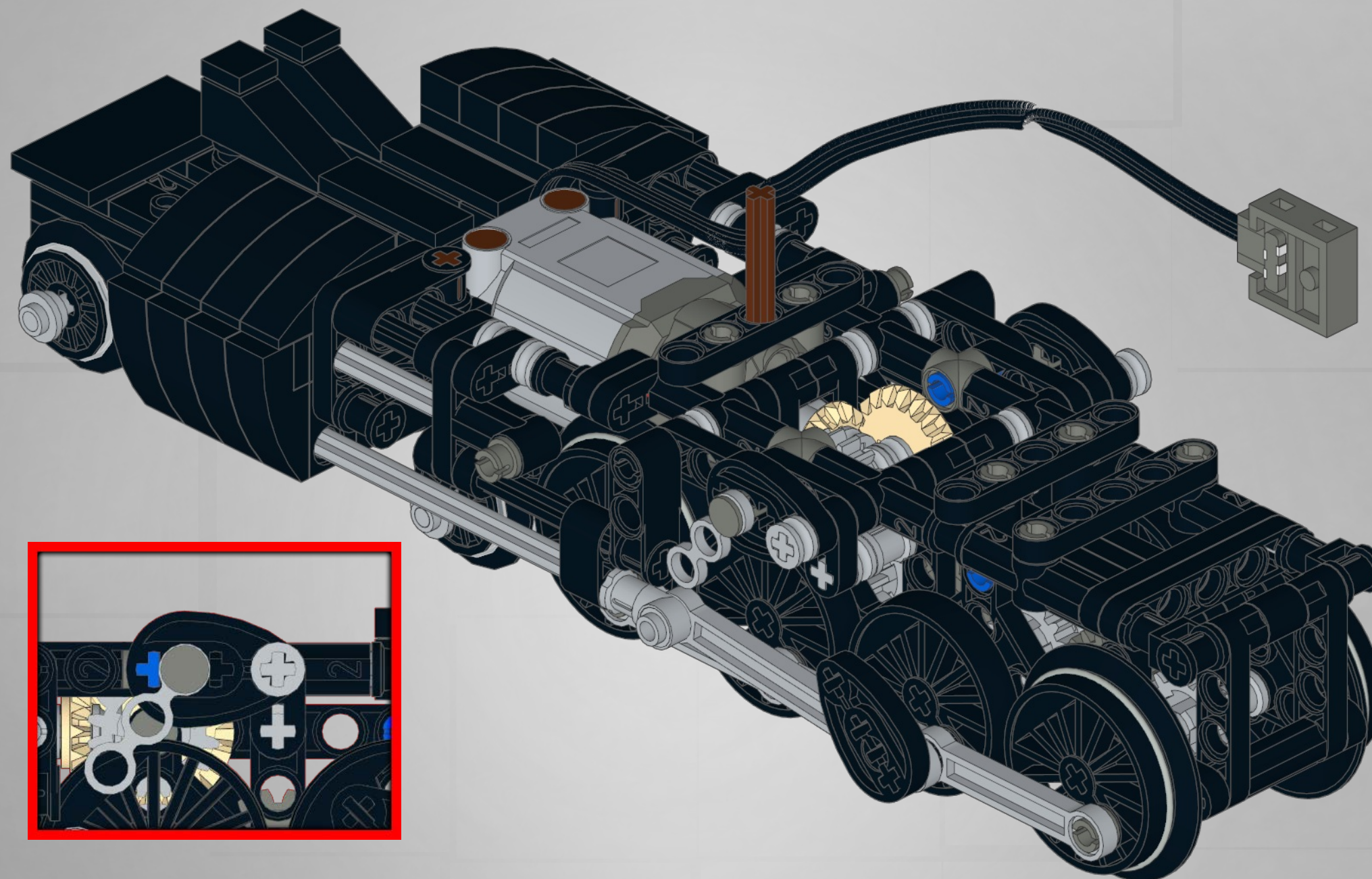
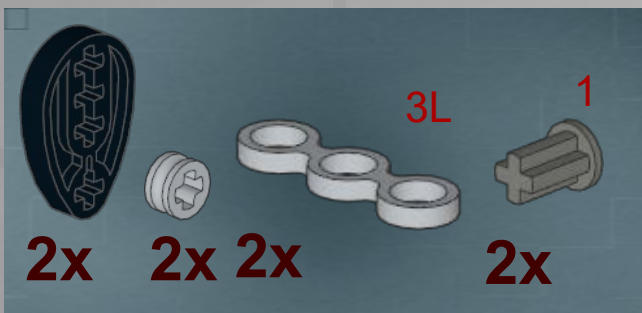

6

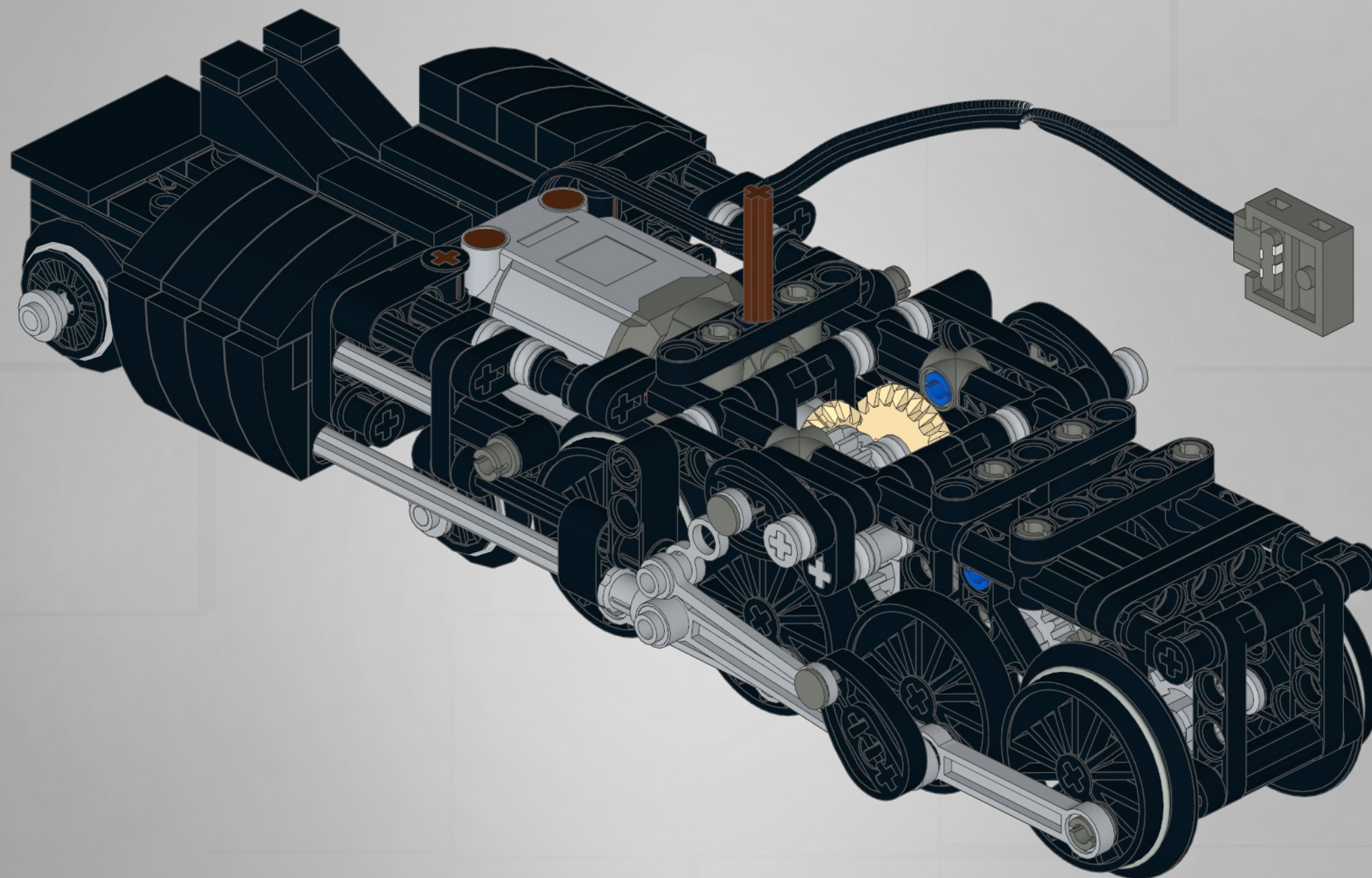
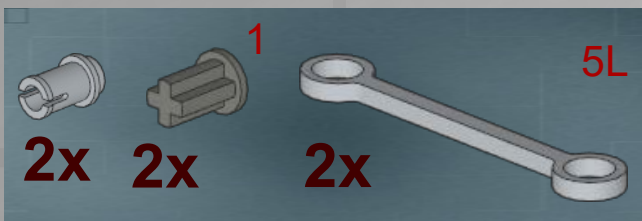

7



2x



6L

2x

