

注意:

套装不包含印刷零件、贴纸、物品、动物、人仔、及人仔相关配件、道具。

NOTE:

NO printed parts, stickers, objects, animals, minifigures or mini tools contained.





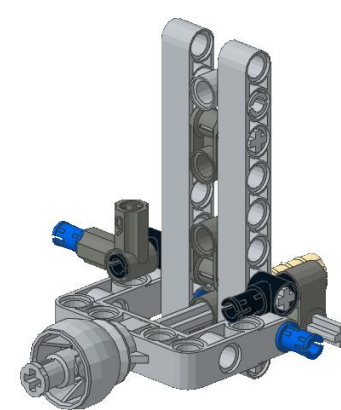
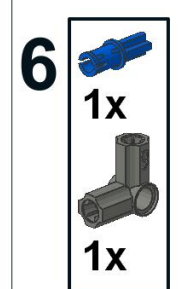
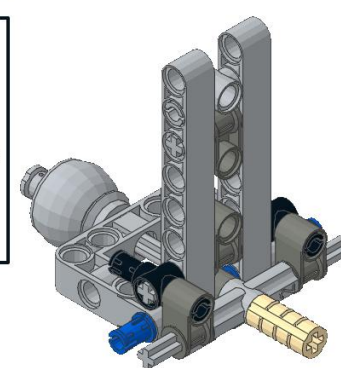
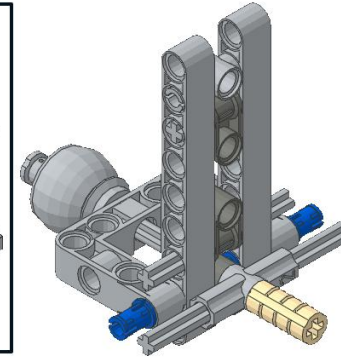
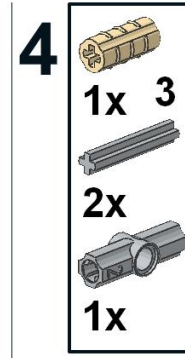
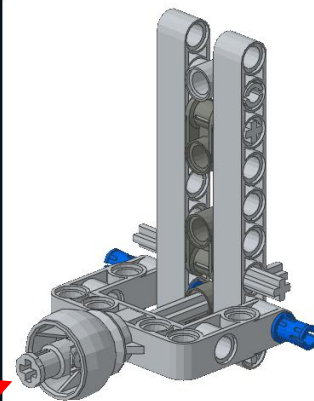
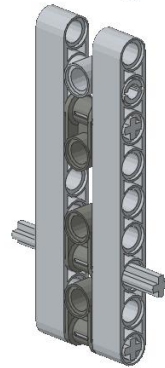
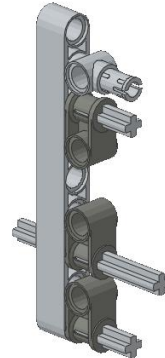
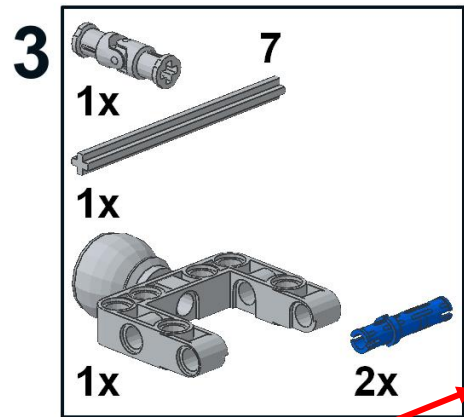
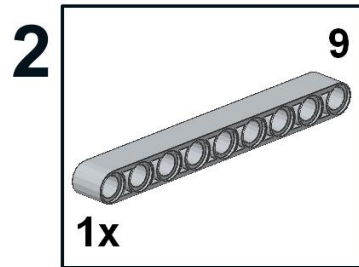
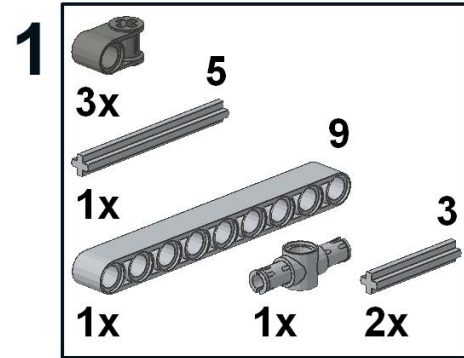

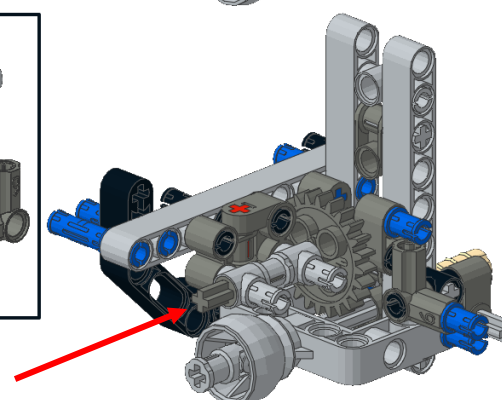
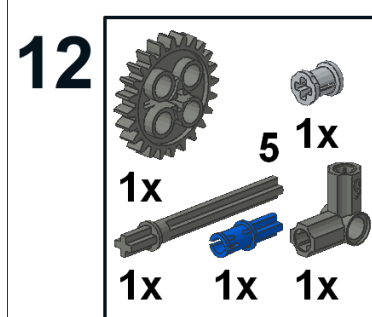
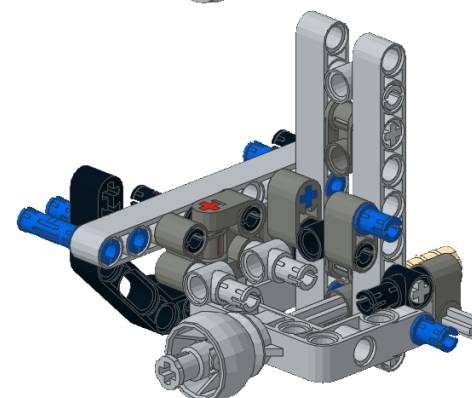
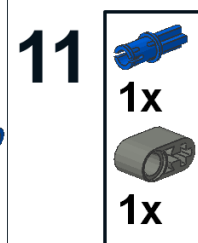
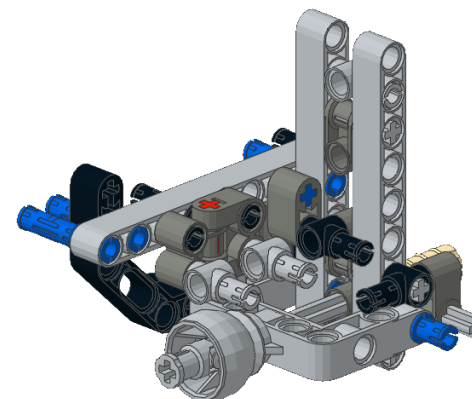
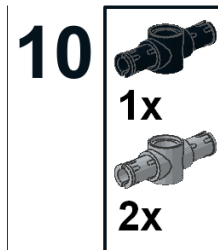
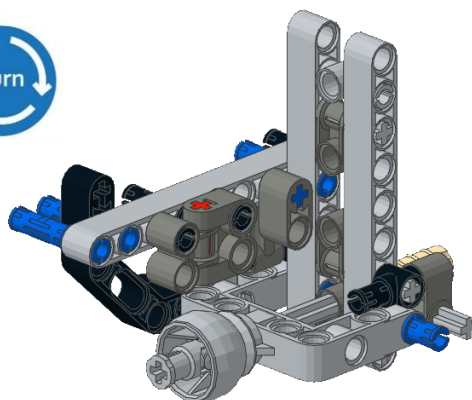
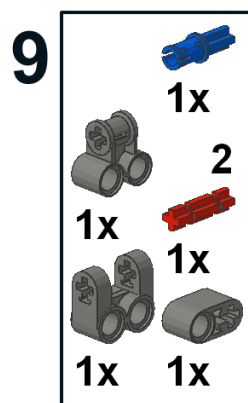
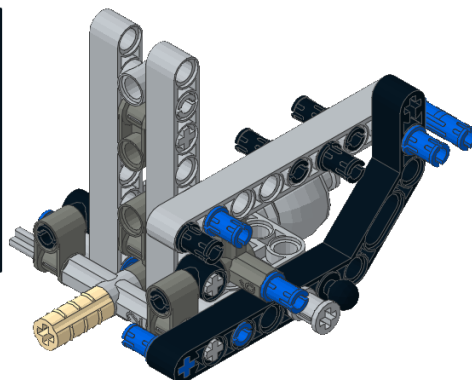
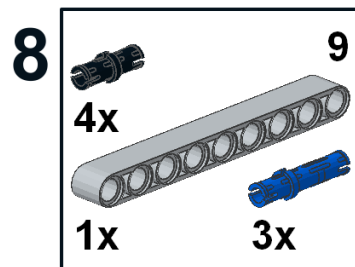
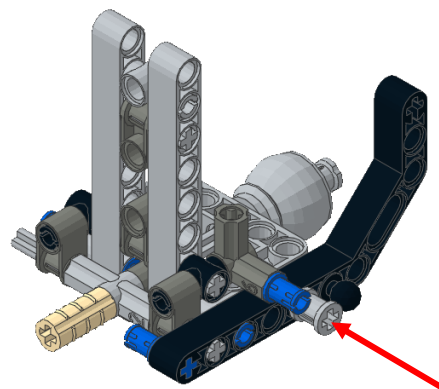
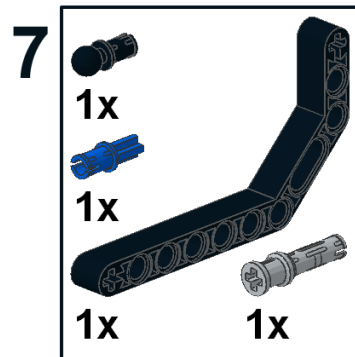

13

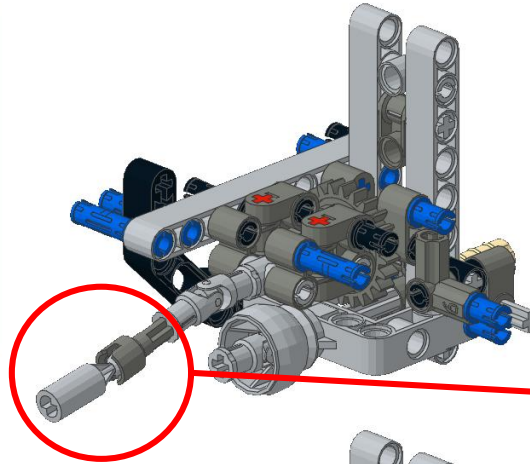
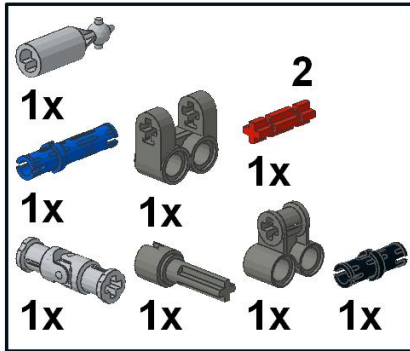

This might be best left off until attaching the front axle

14

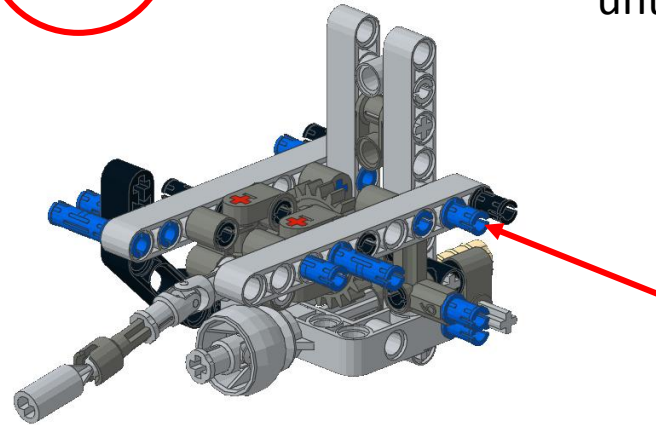
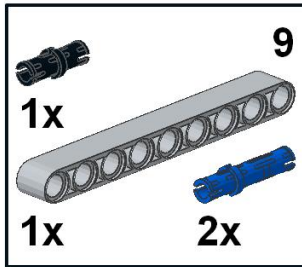

15

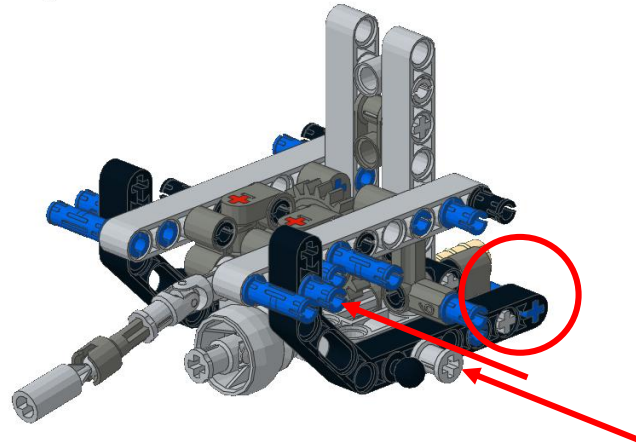
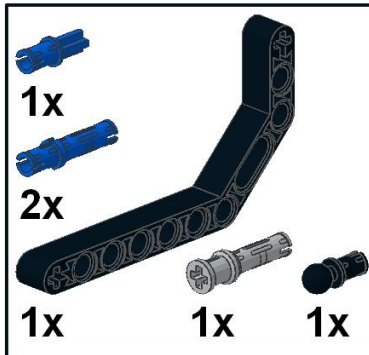

1

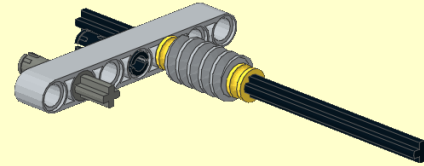
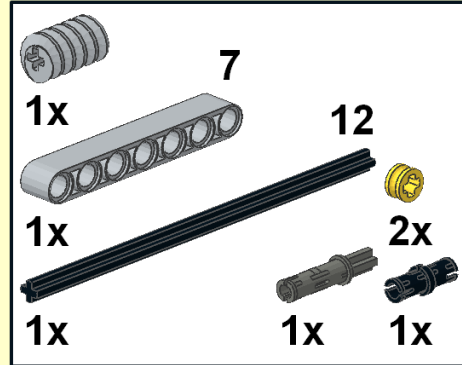

2

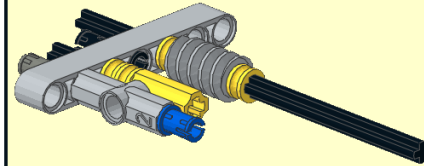
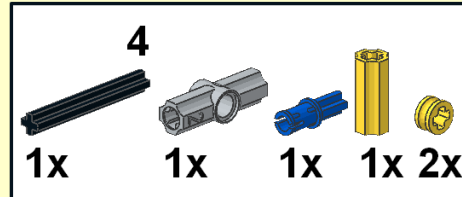

3

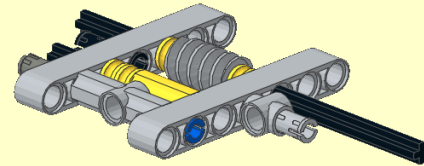
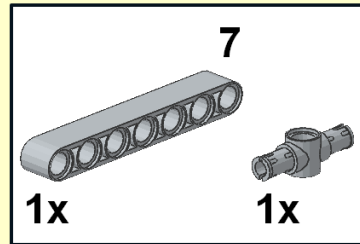

4

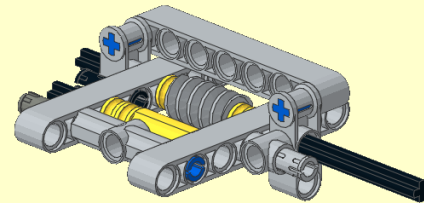
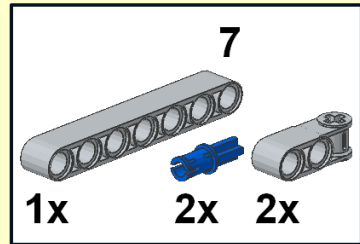



16

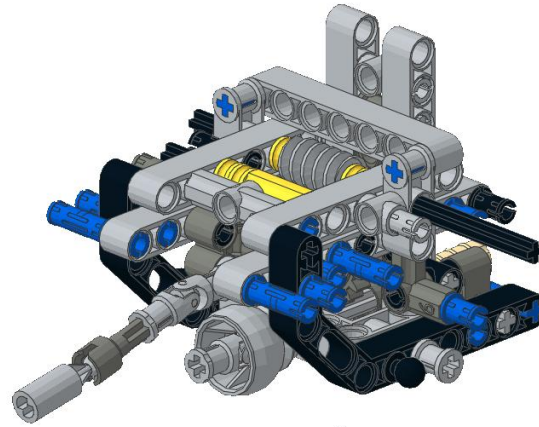

17

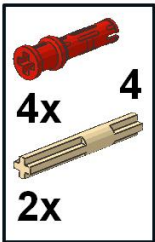

Symmetry

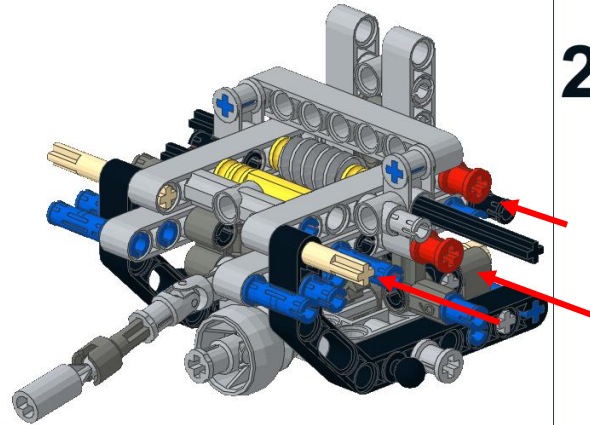

18

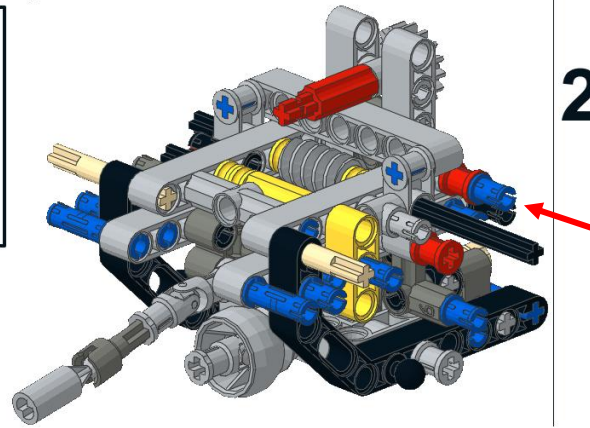
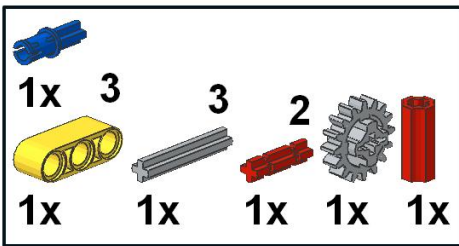

19

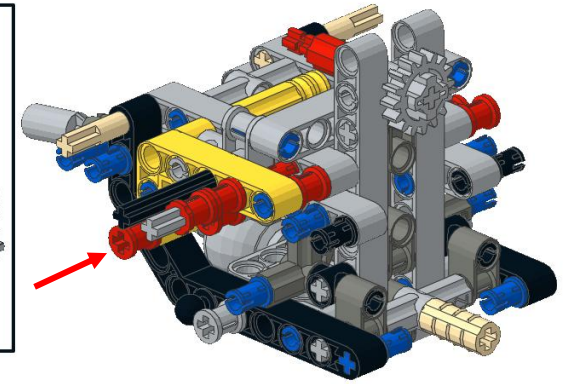
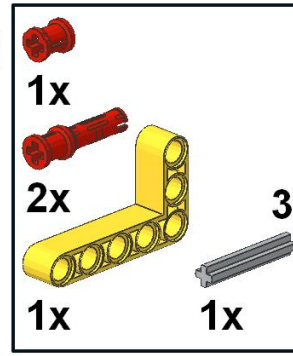

20

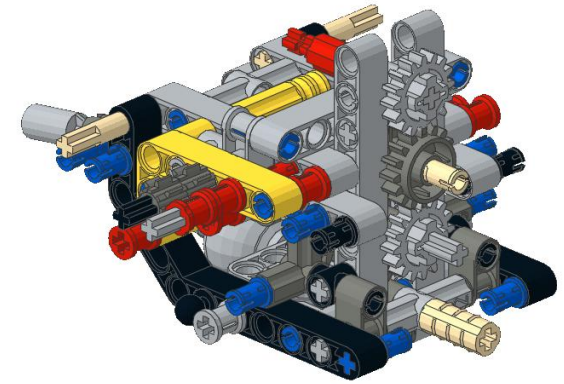
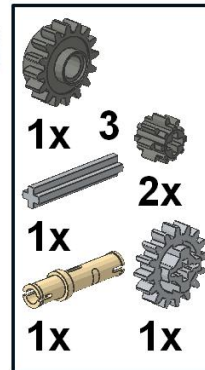

21

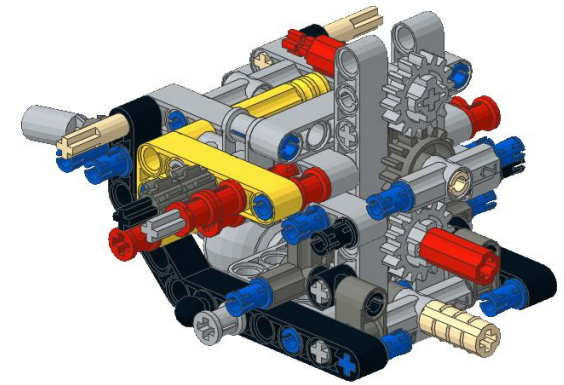
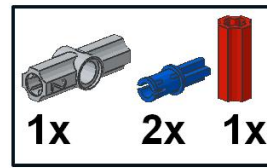

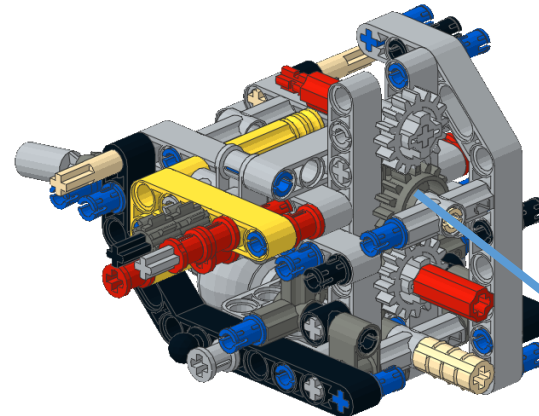
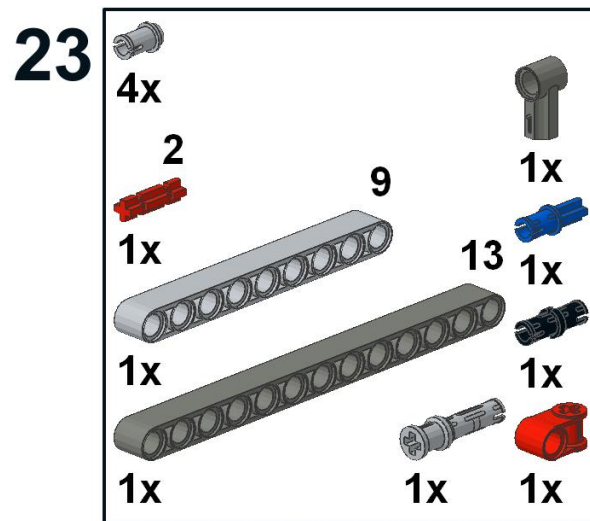
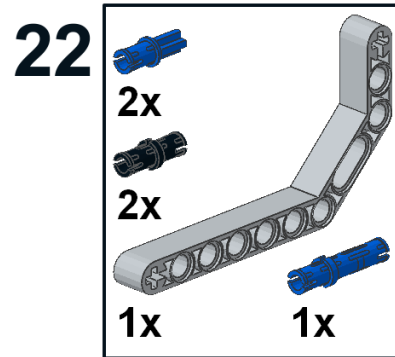

The gear is still supposed to be there, sorry about it not showing up

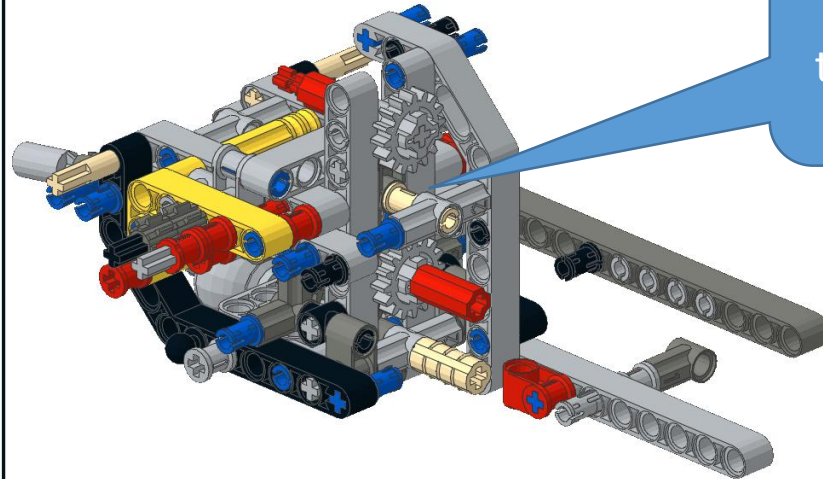

24

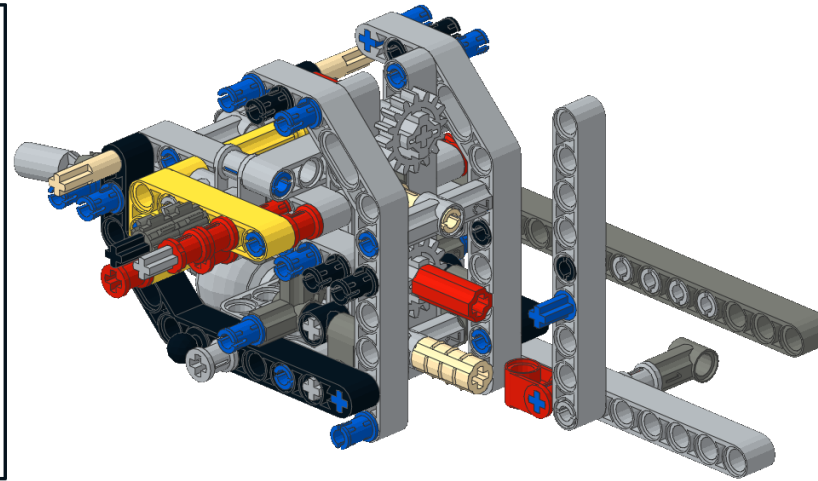
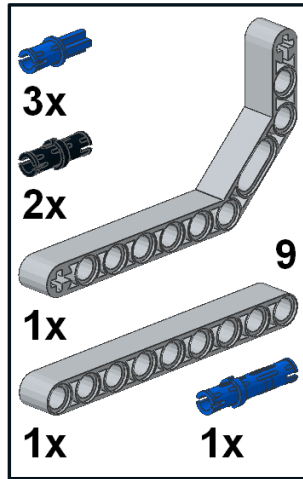

25

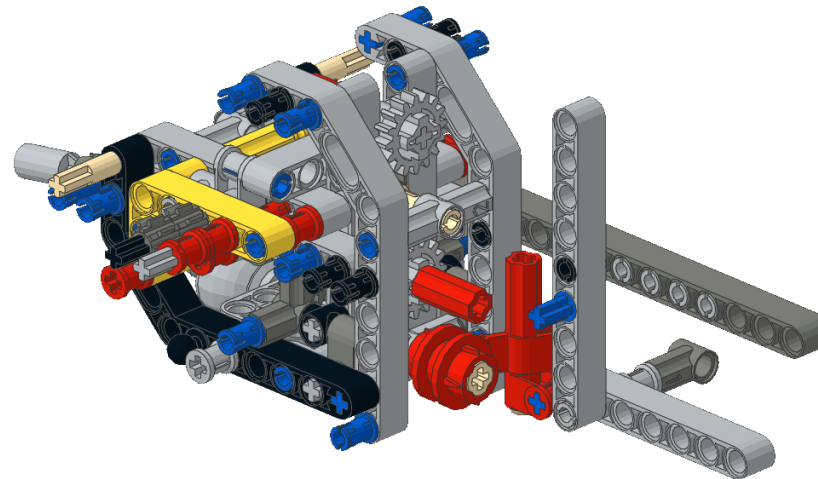
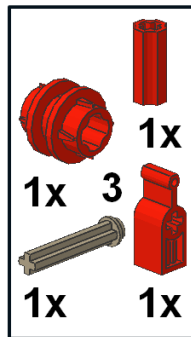

View from below

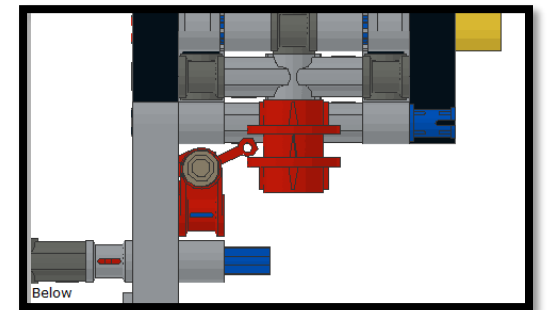



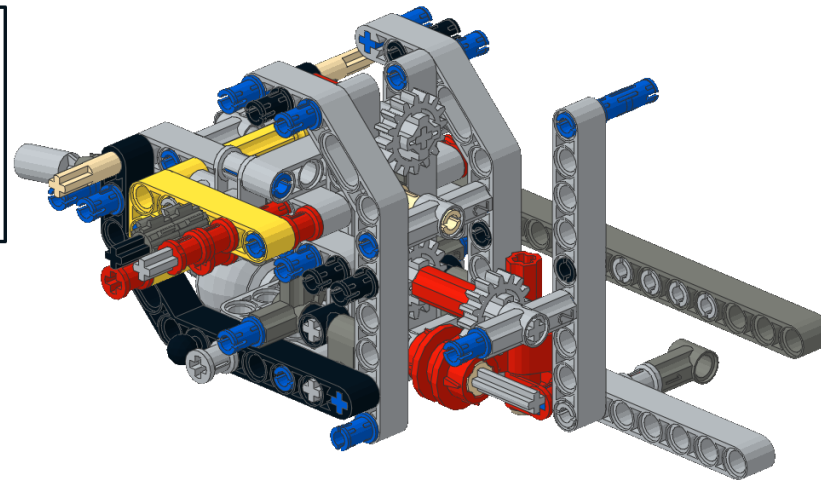
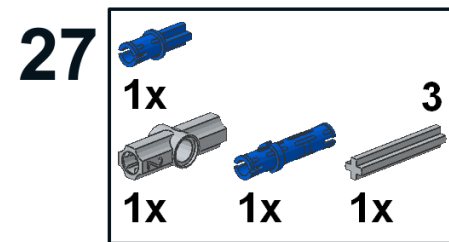
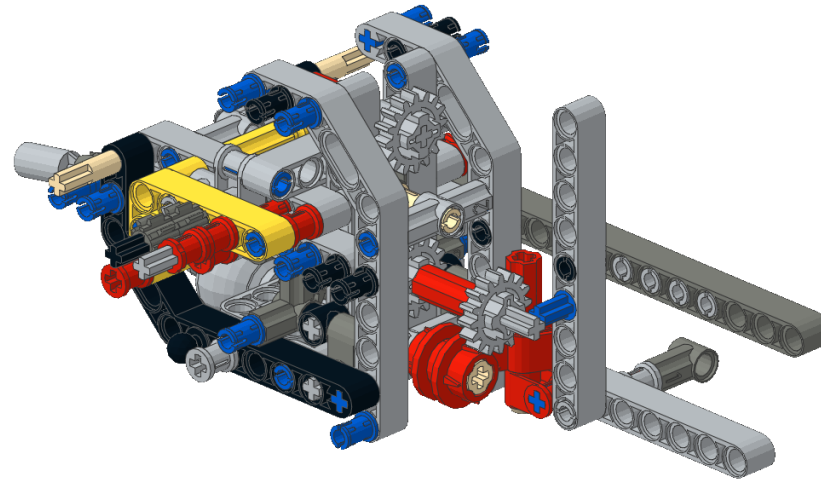
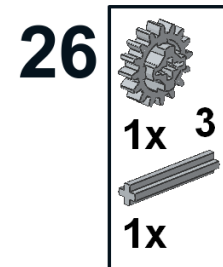



28

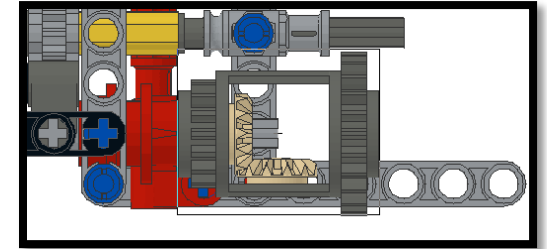
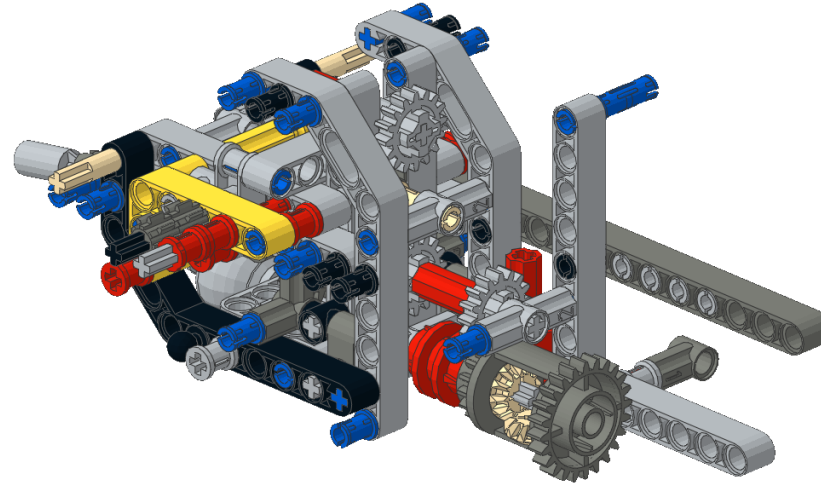
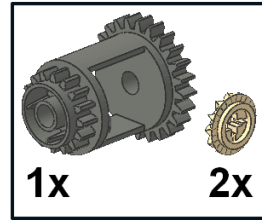

29

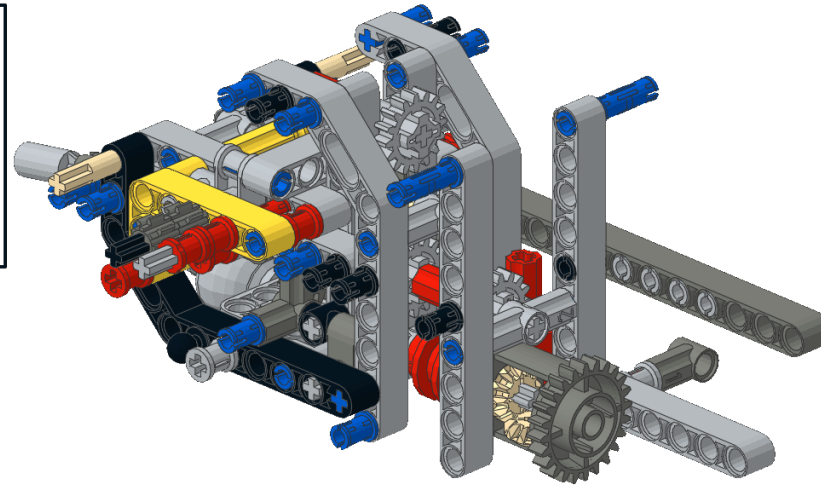
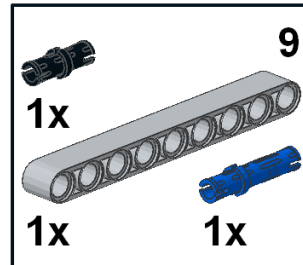

30

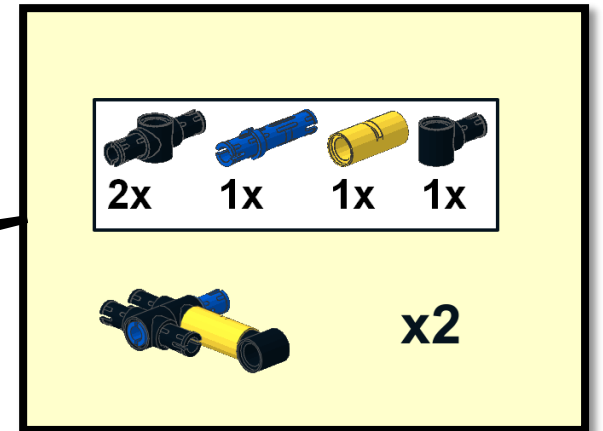
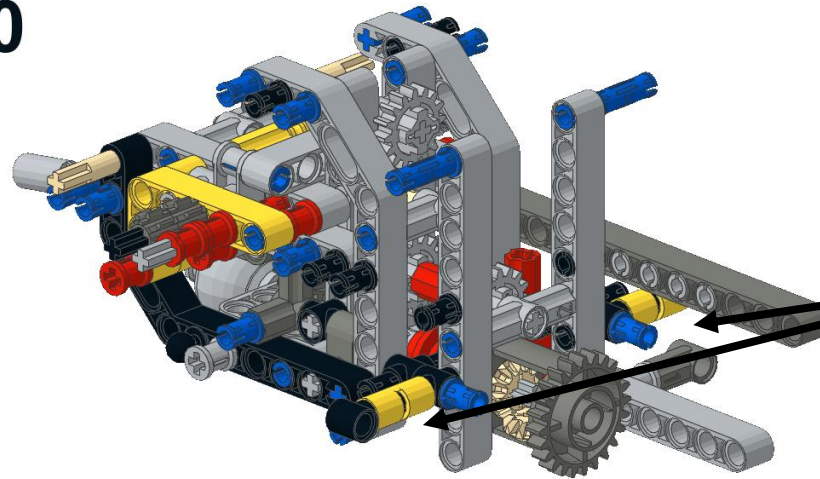

1

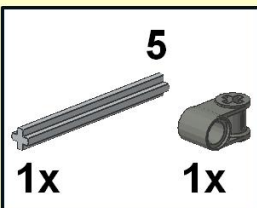

2

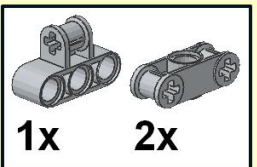

3

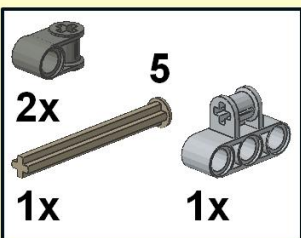

4

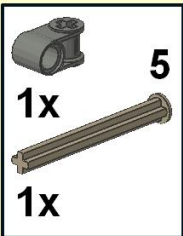

5

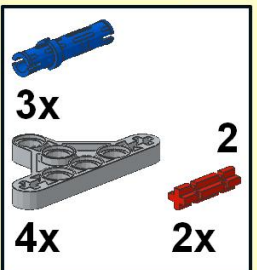

6



7

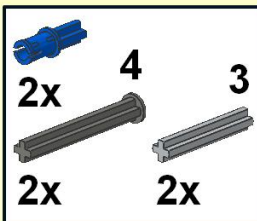

8

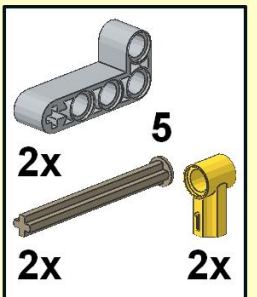

9



10

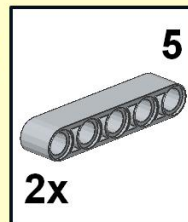

11

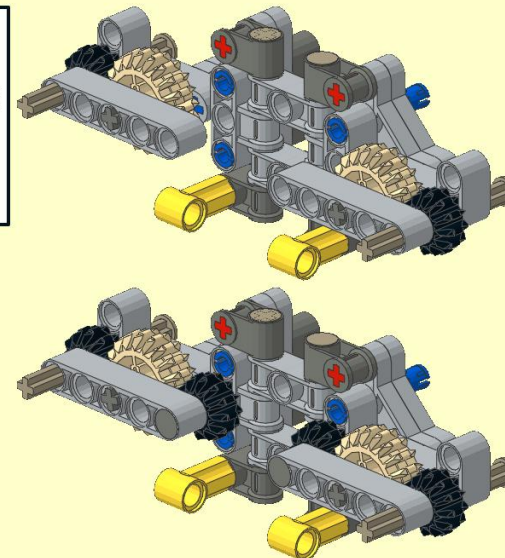
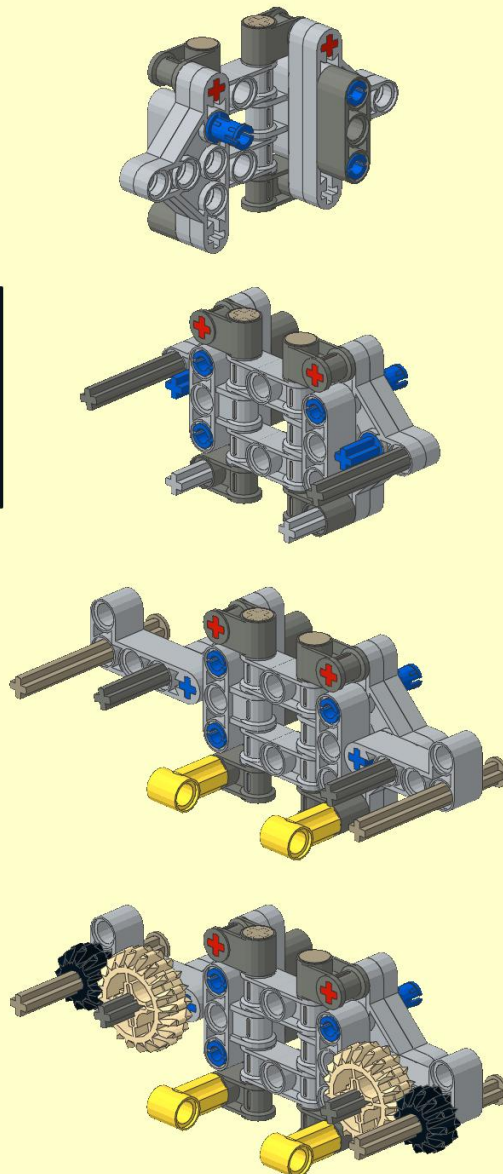
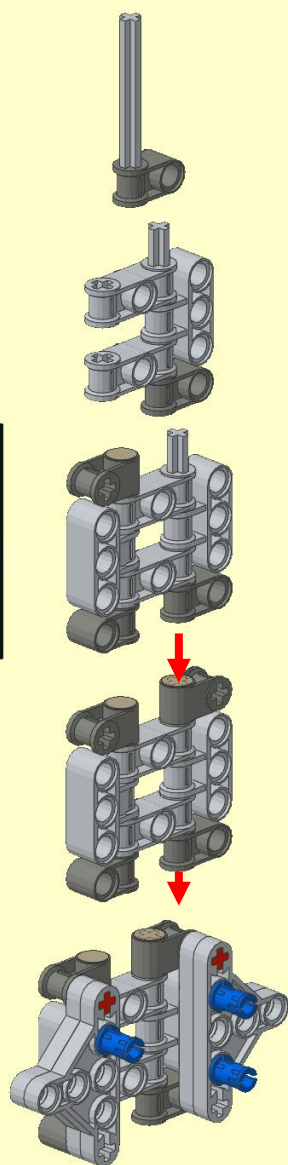

31

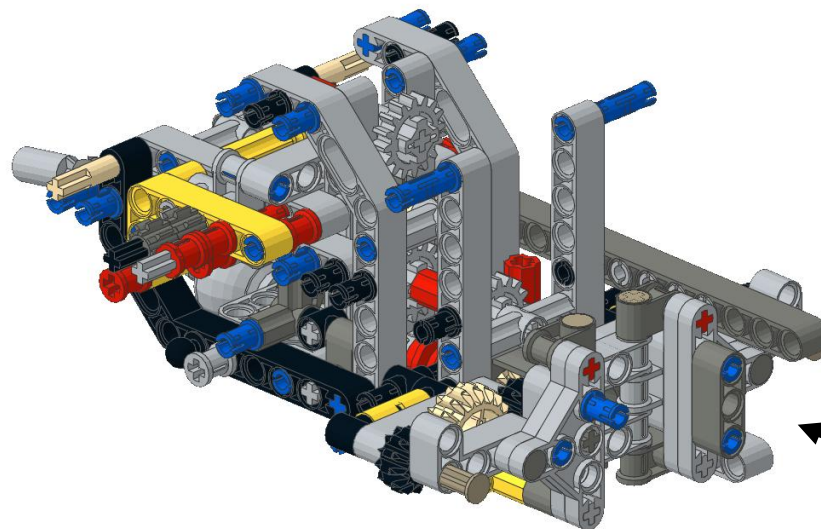

32

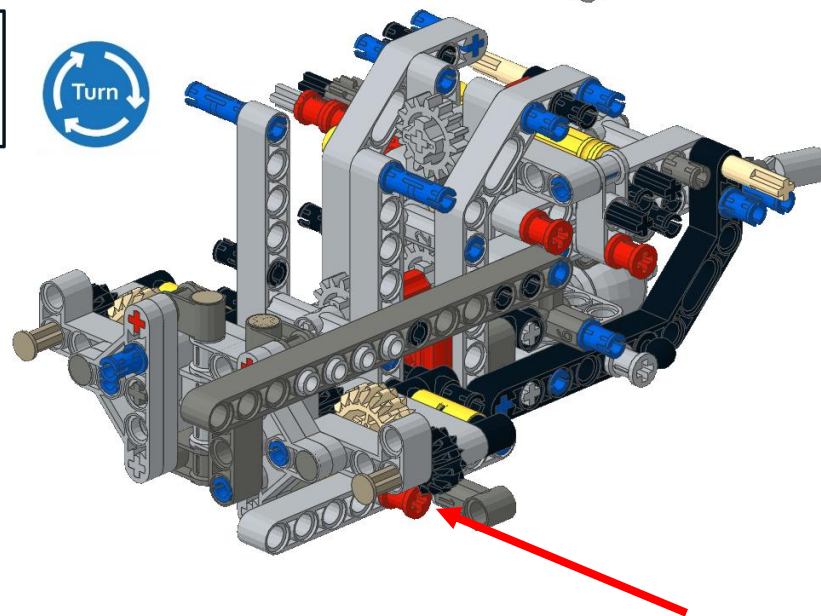



33

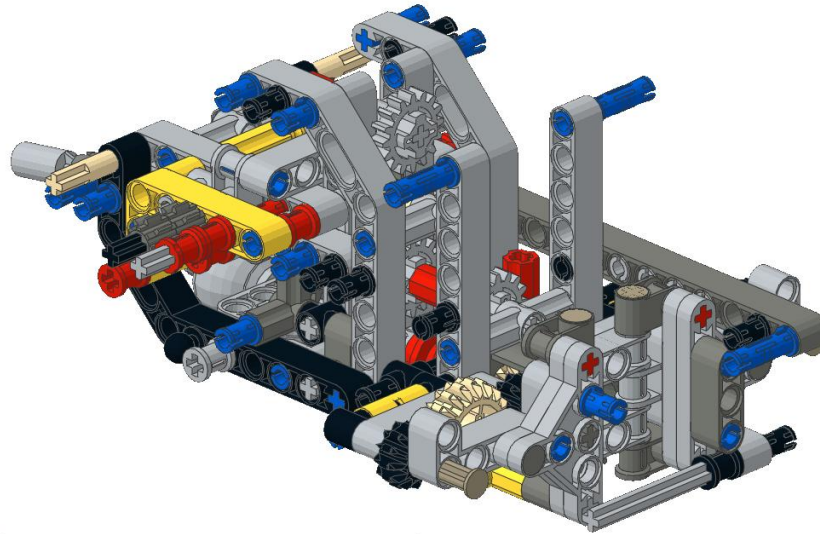
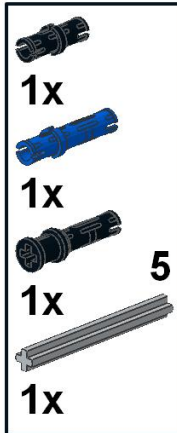

34

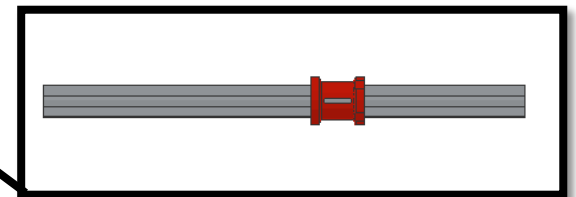
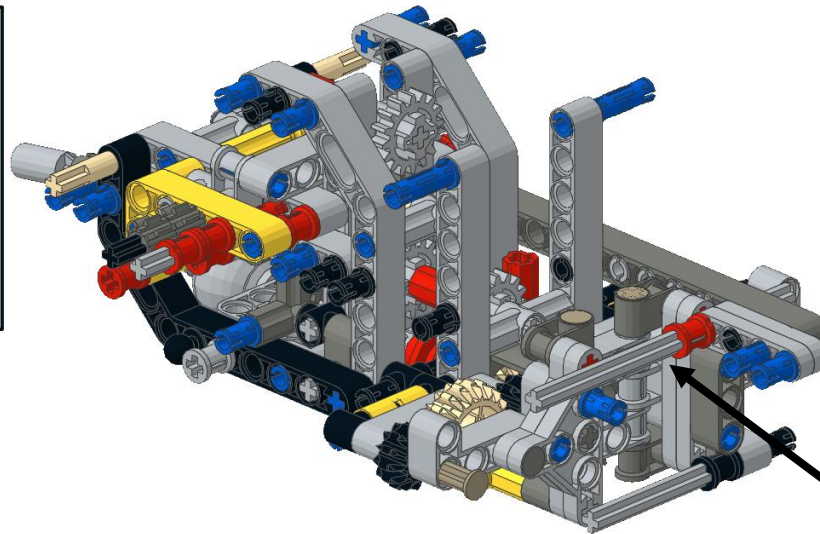
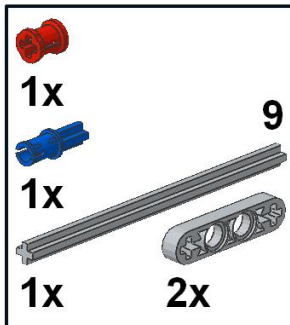

35

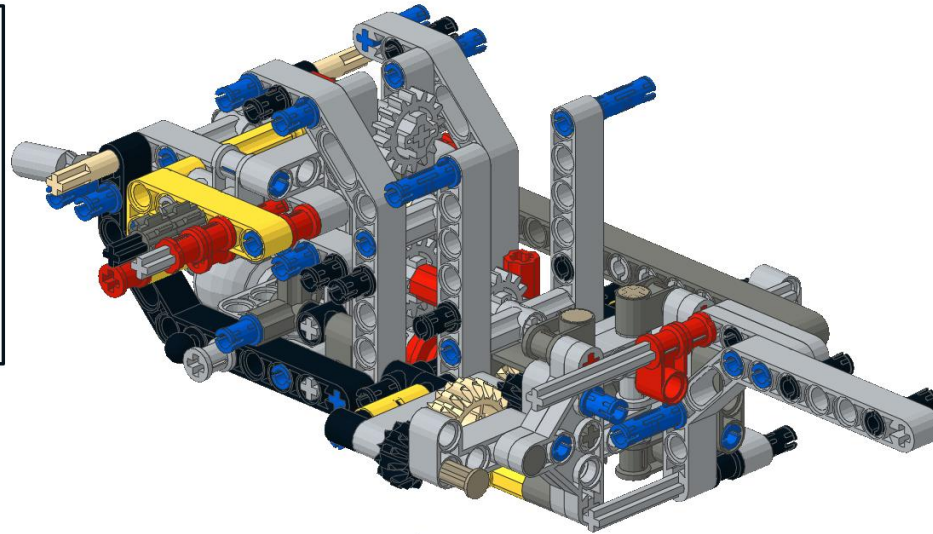
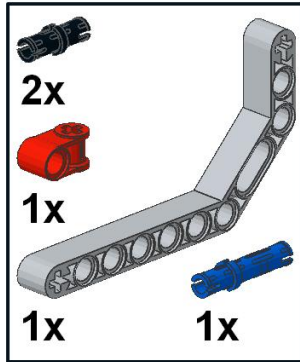

36

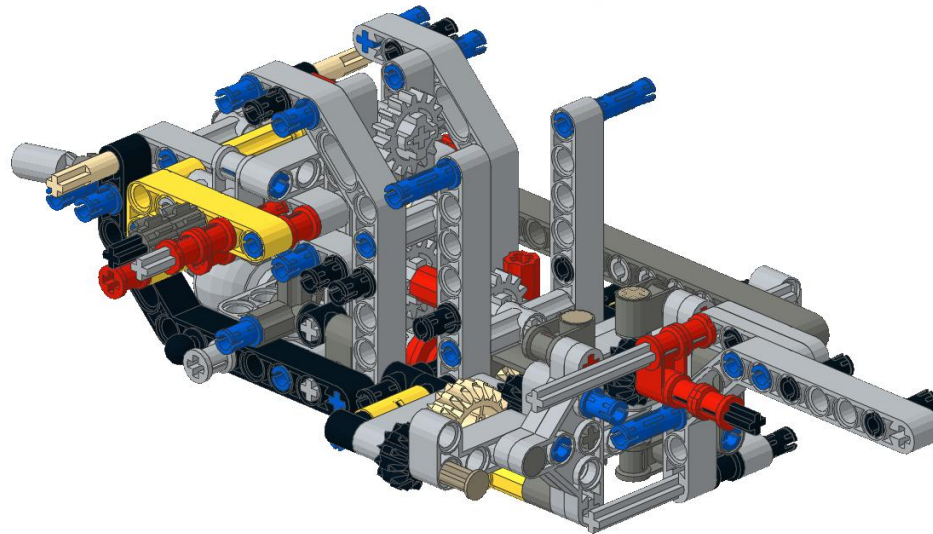
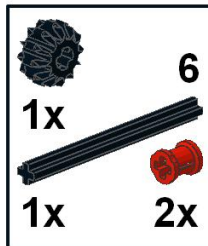

37

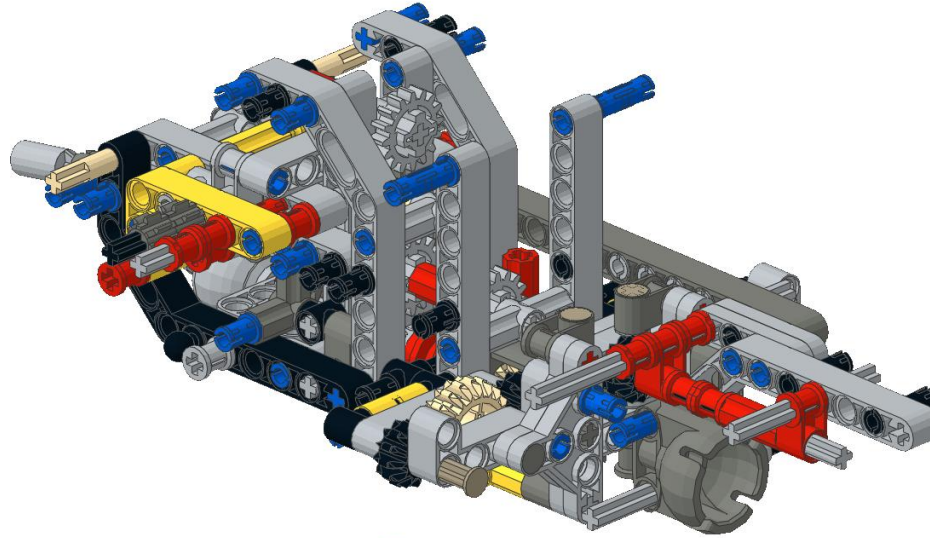
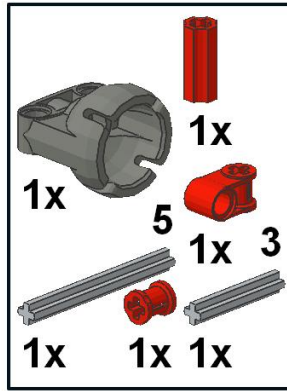

38

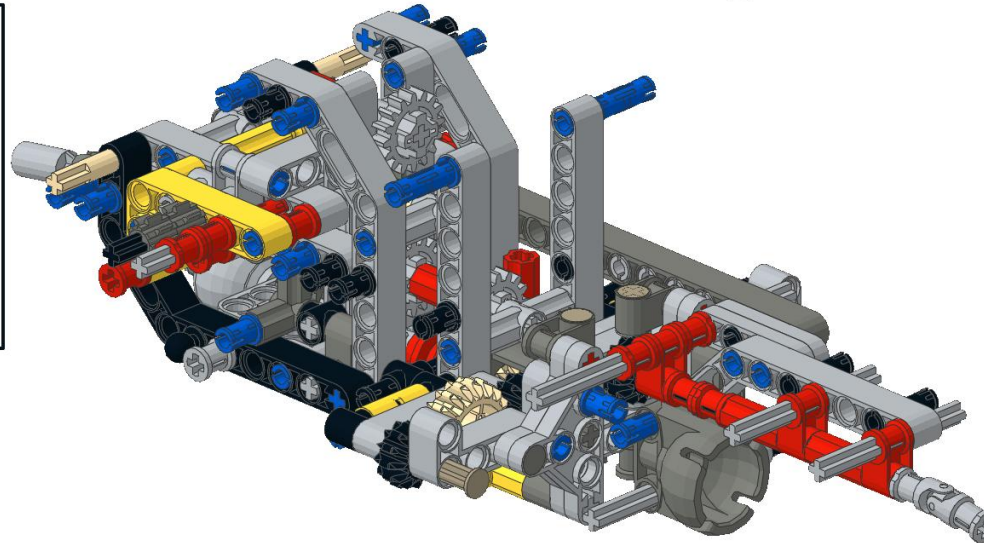
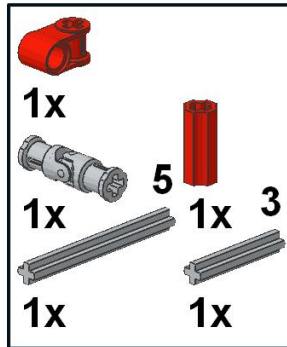



39

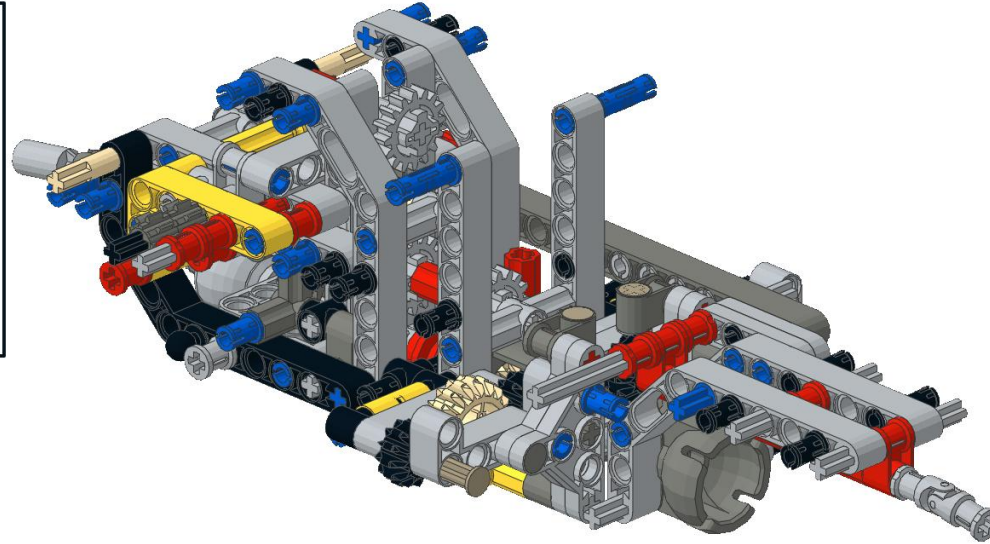
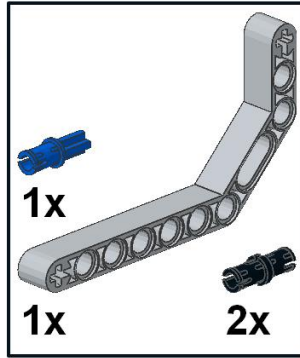

40

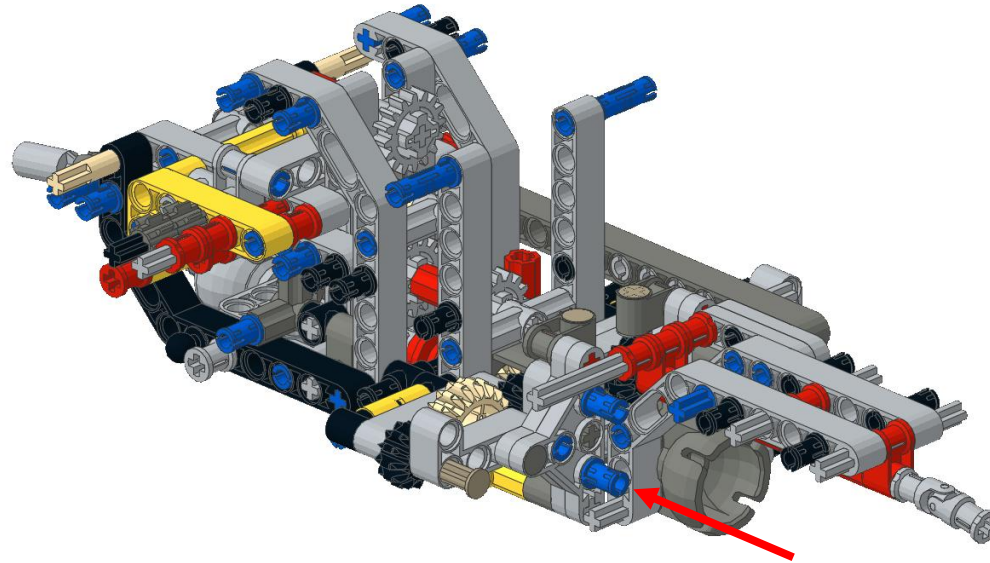



41

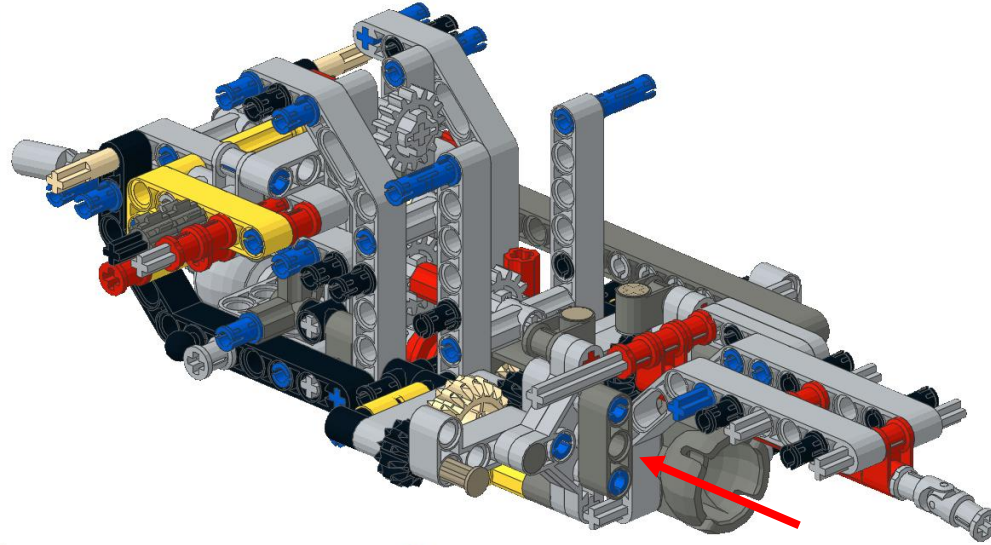
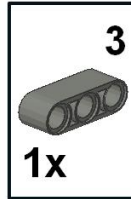

42

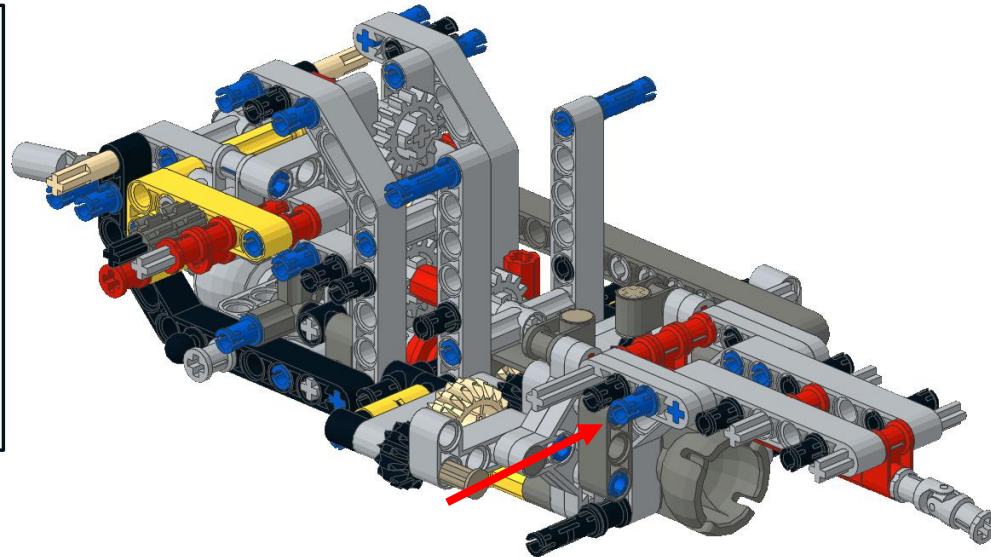

43

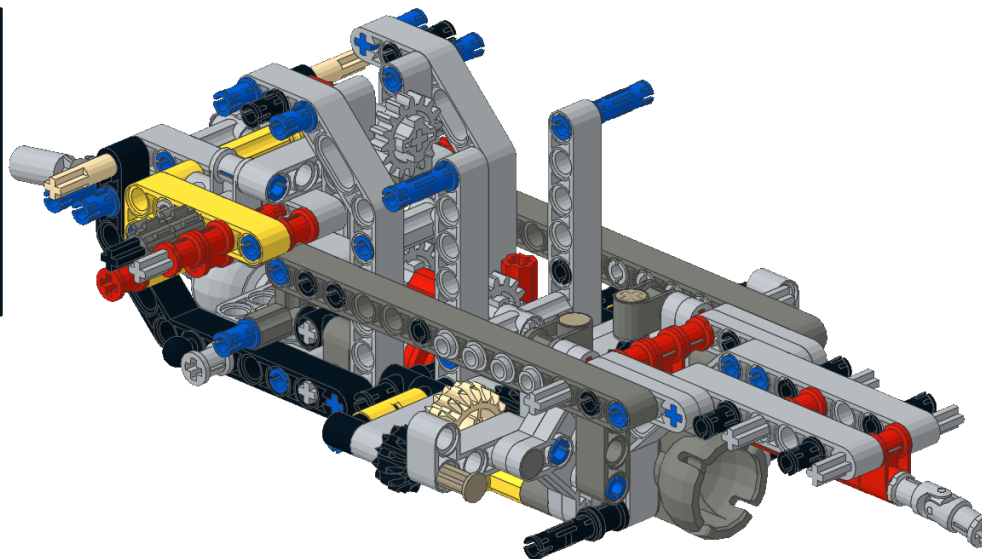
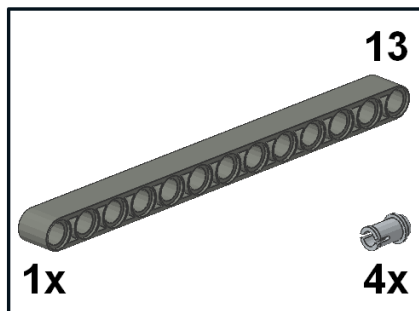

44

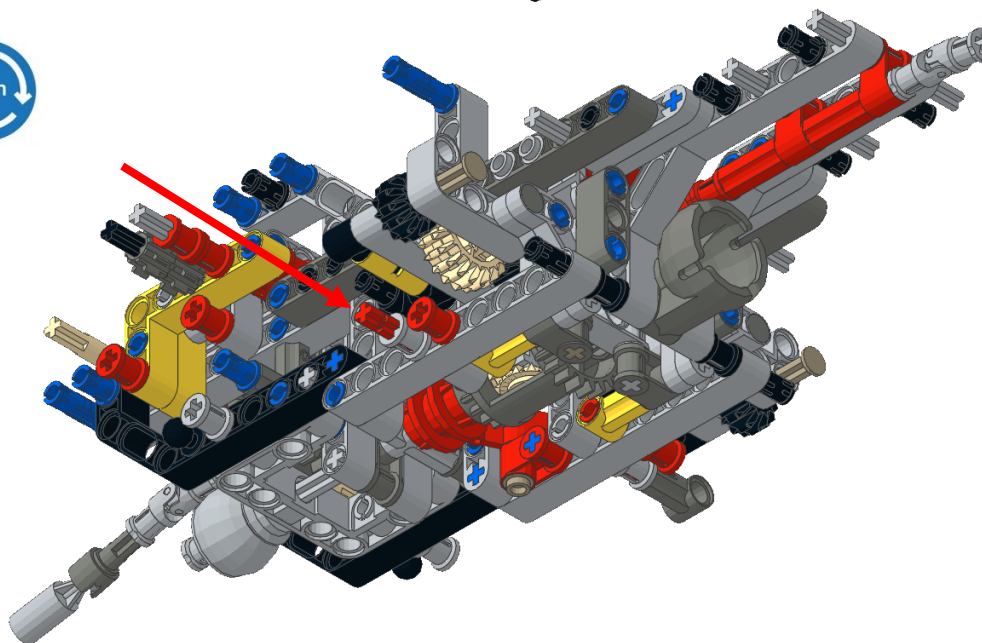
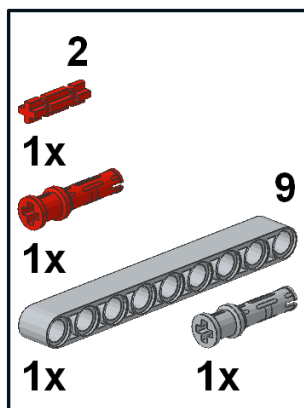

45

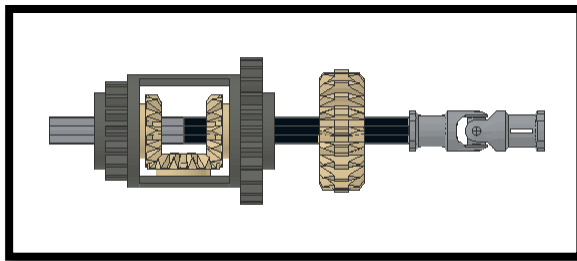
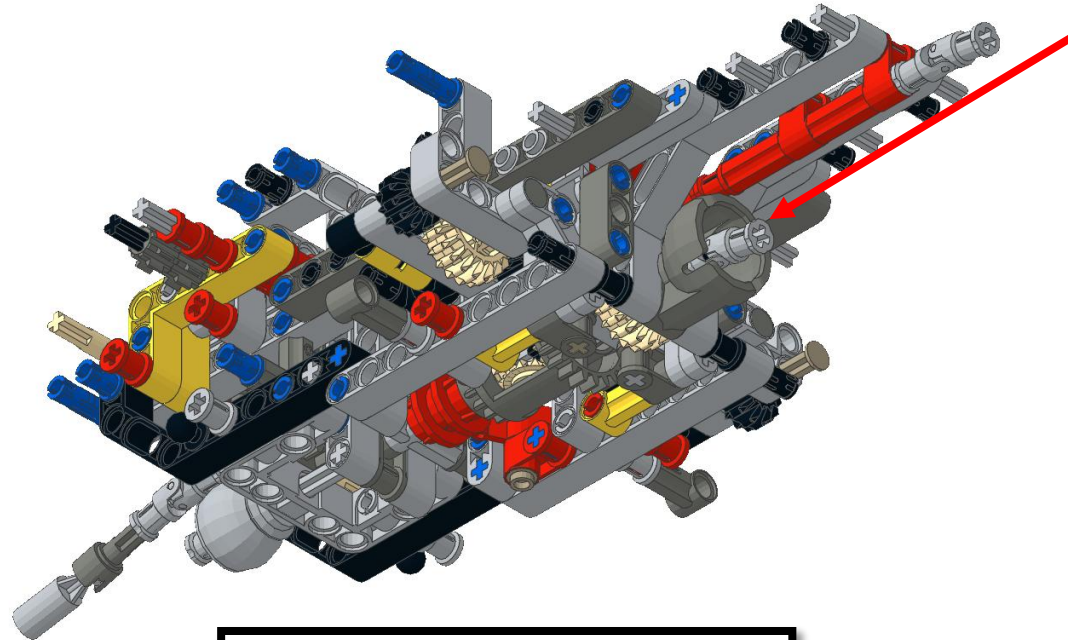
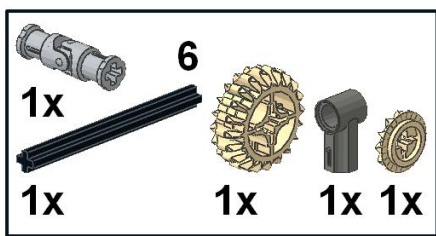

1

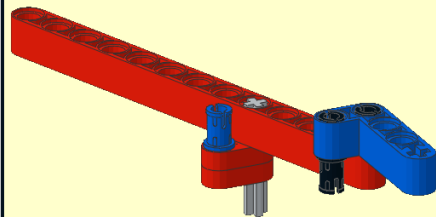
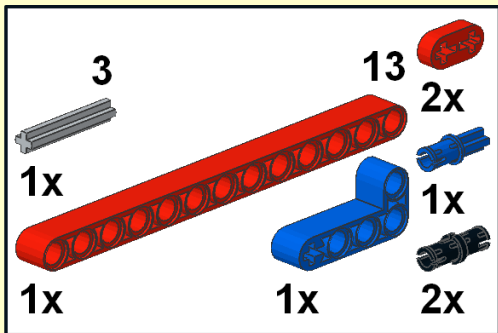

2

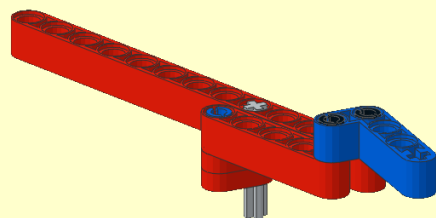
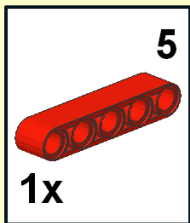



46

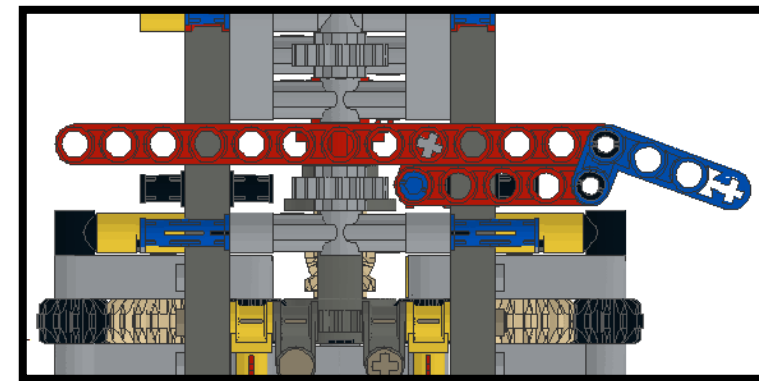
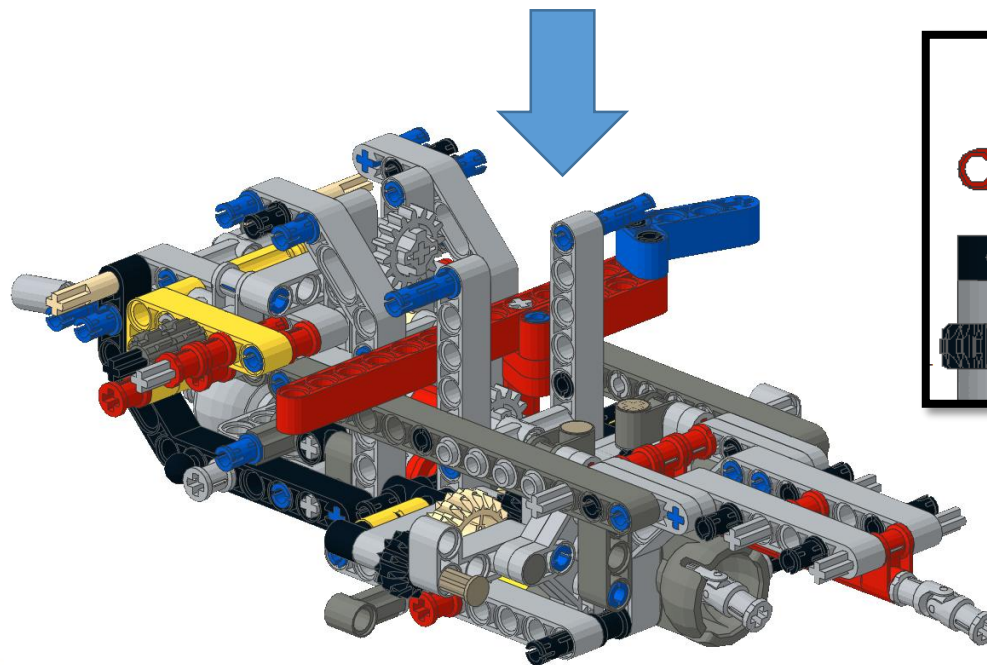

47

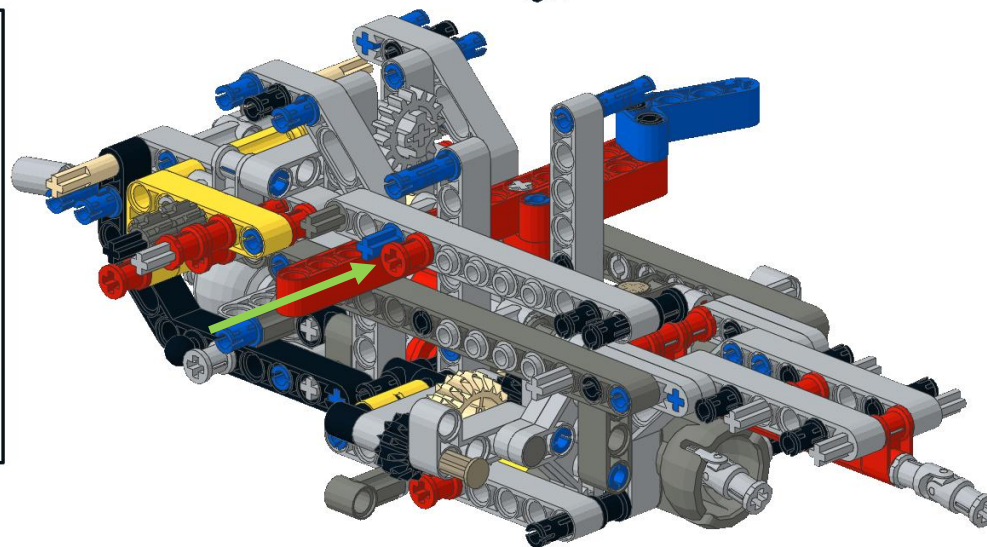
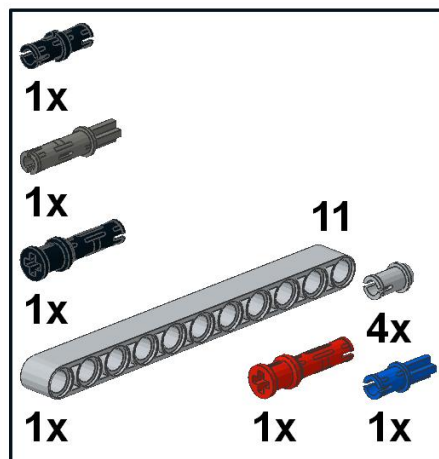

48

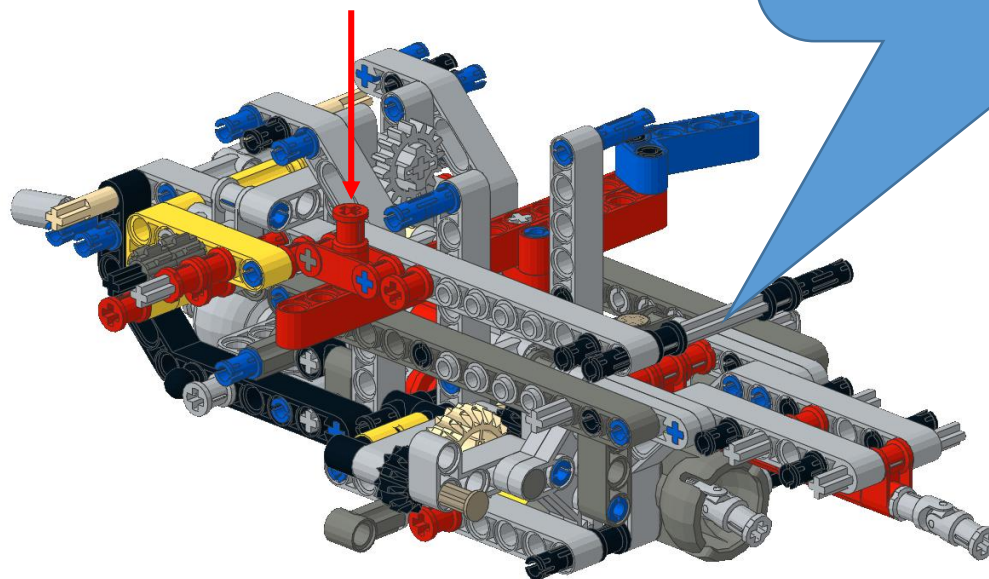
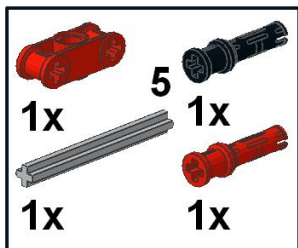

This 5L axle here is not necessary,  
and you should in fact *not install it!*  
You should also flip the long  
friction axles w/bush (black) to  
have the bush point *outwards*.

49

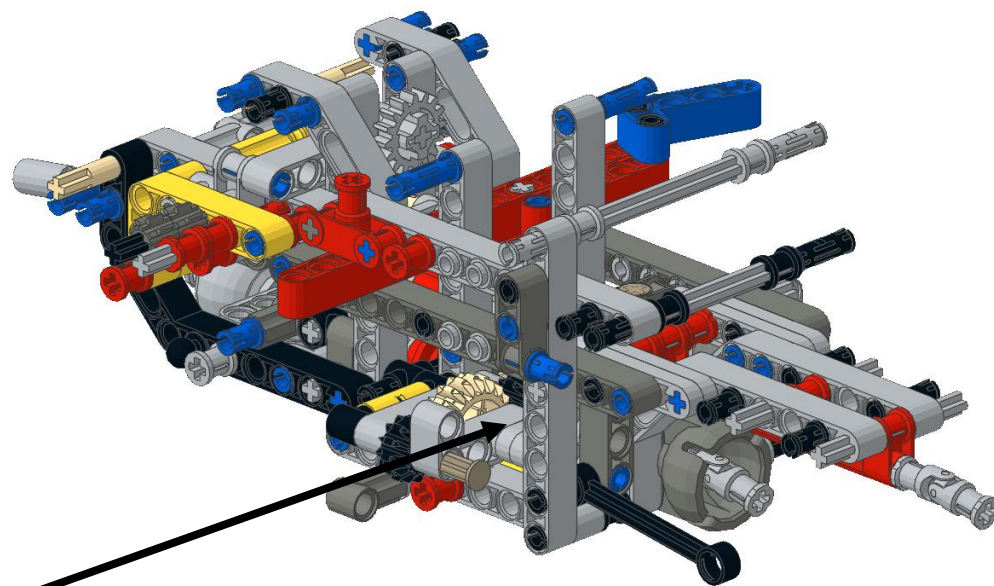
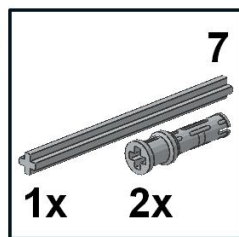

1

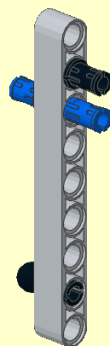
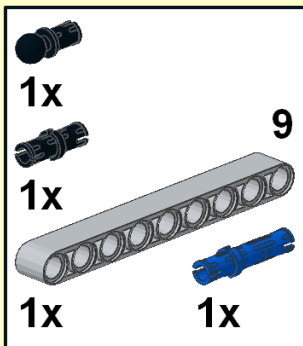

2

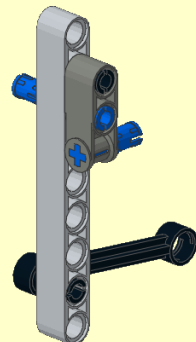
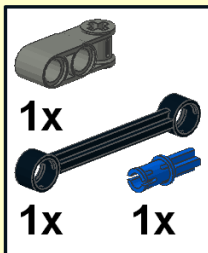



50

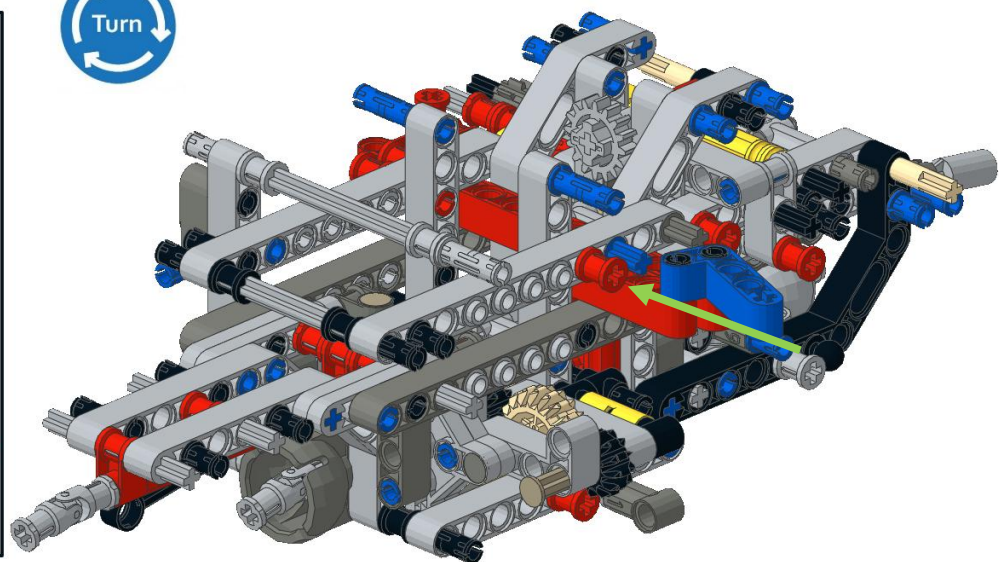
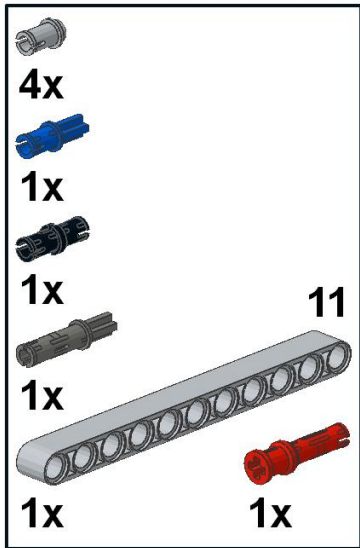

51

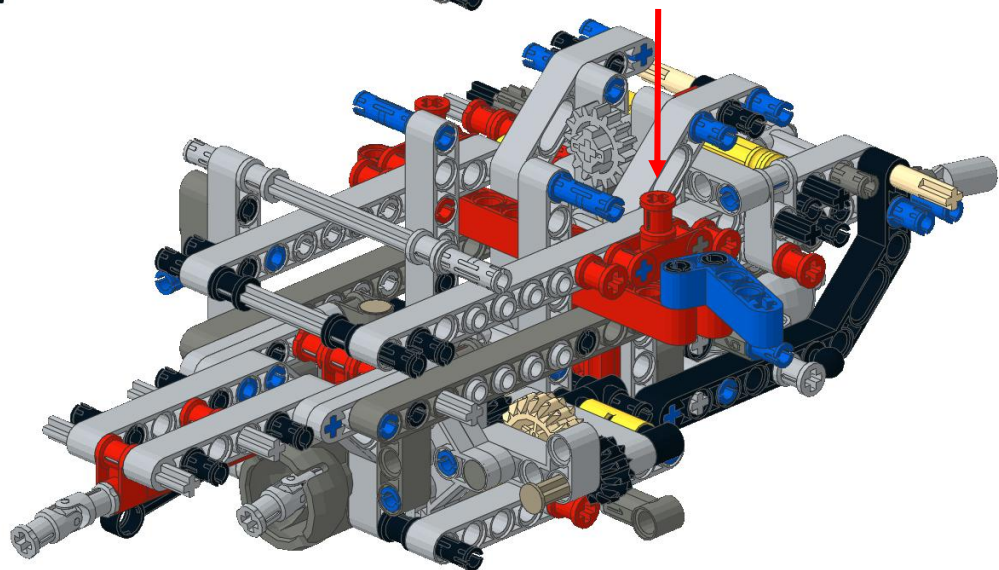
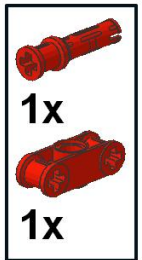



52

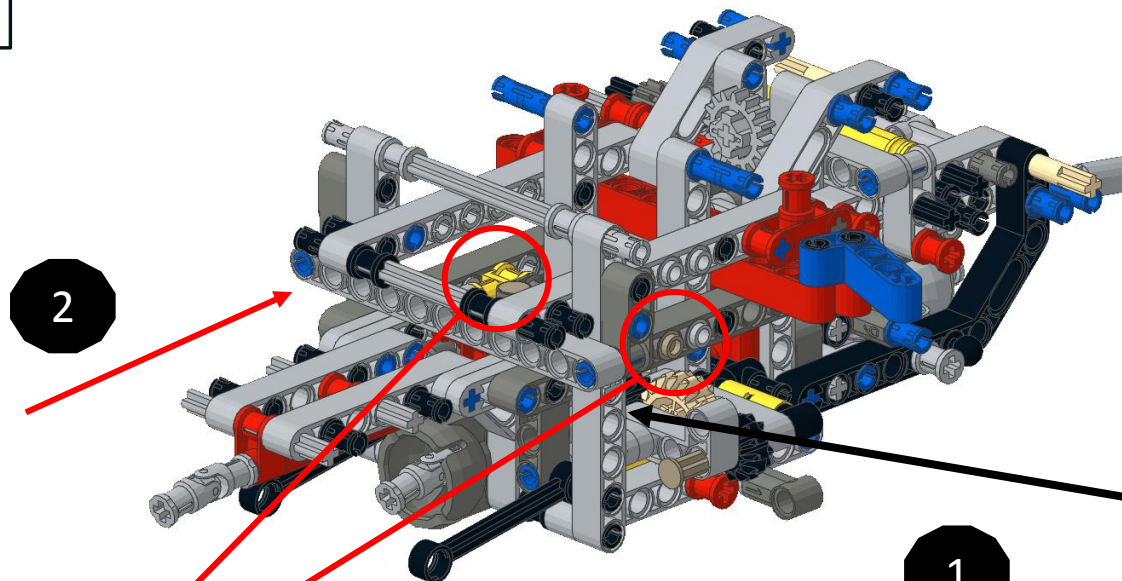
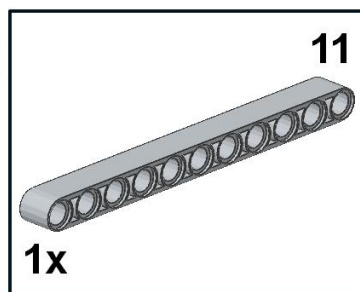

The yellow connector and dark tan 3L axle w/stud you can see here, are to be ignored. It's a small mistake on my part from the previous version of the instructions

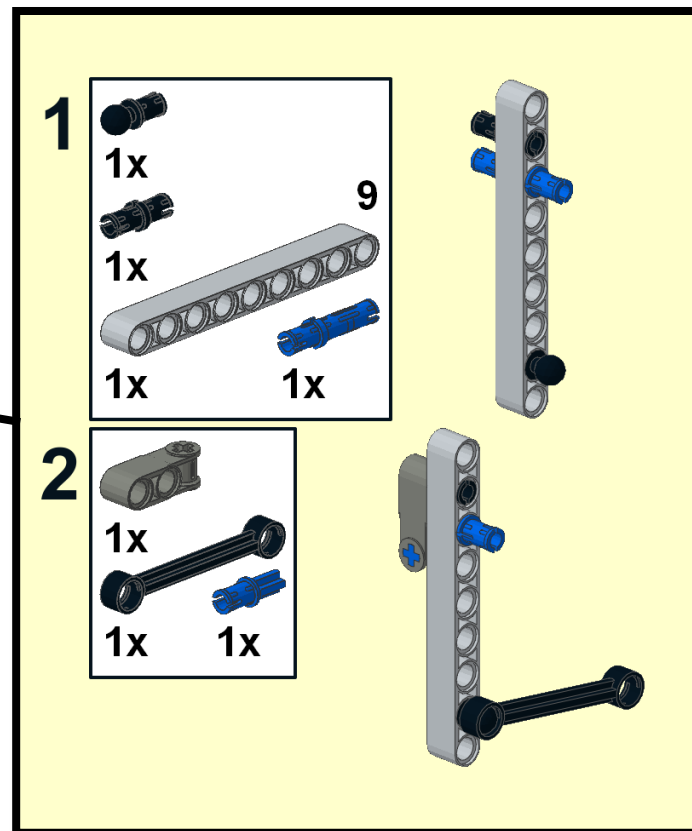

53

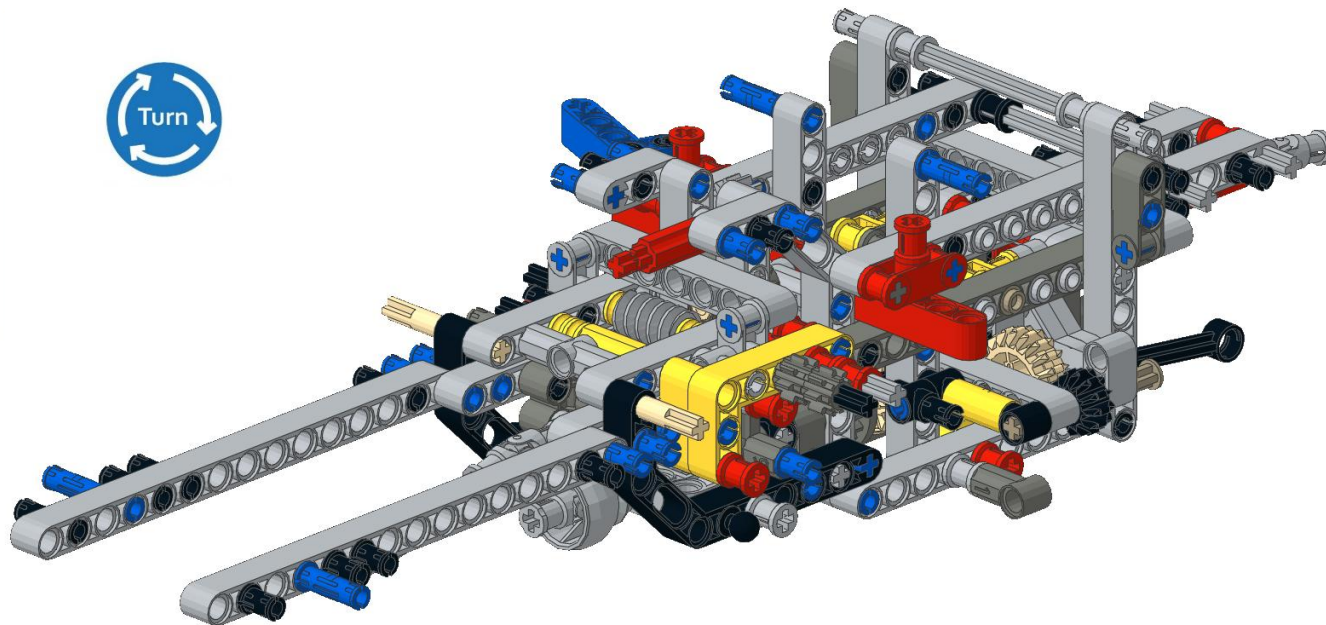
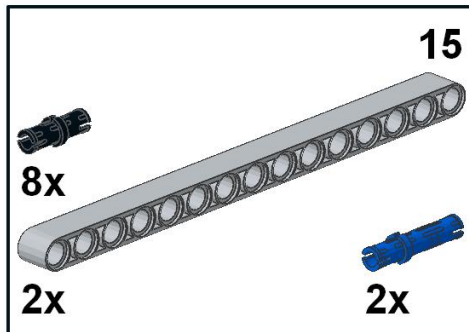

54

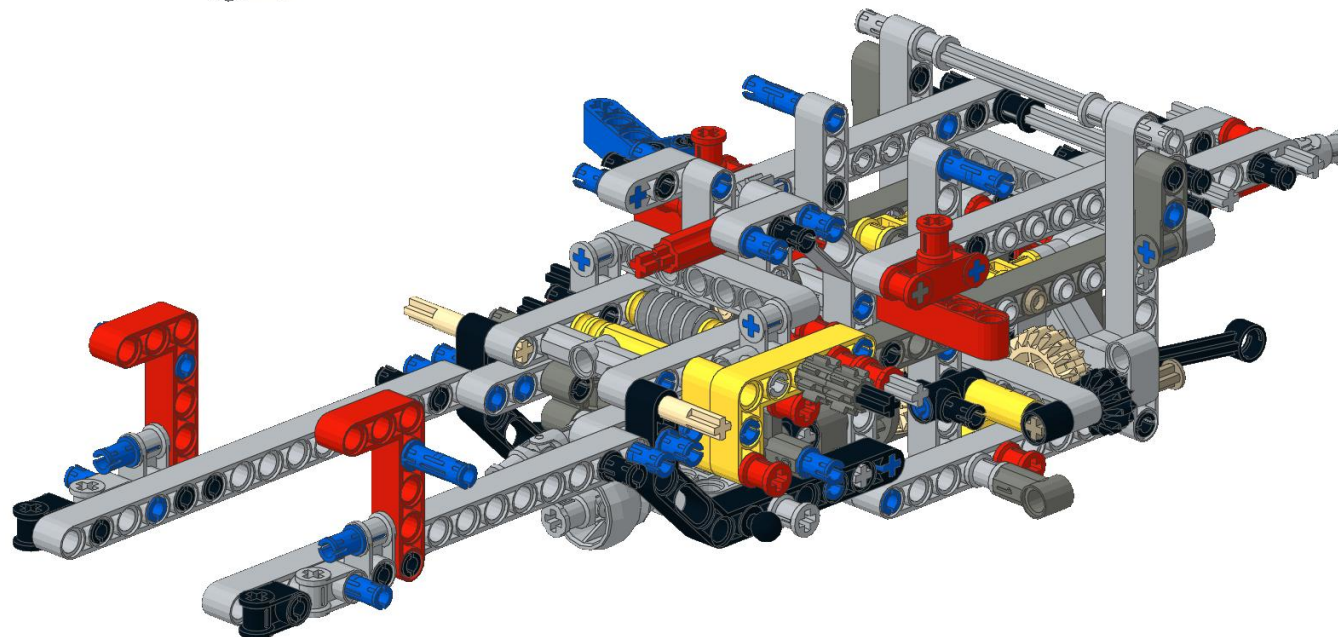
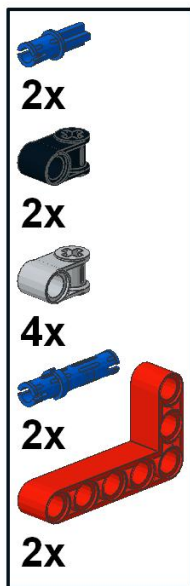

1

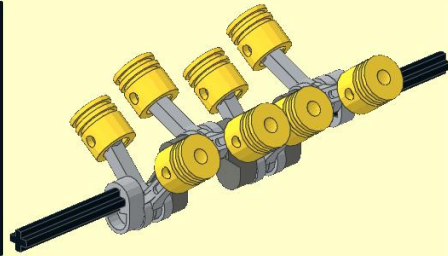
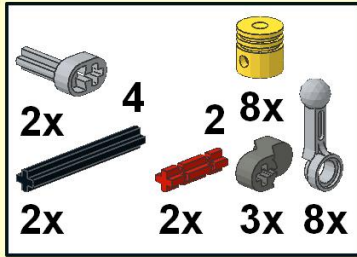

2

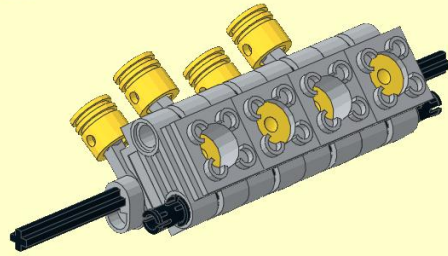
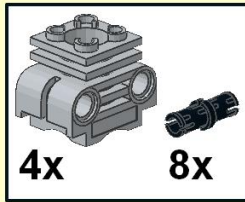

3

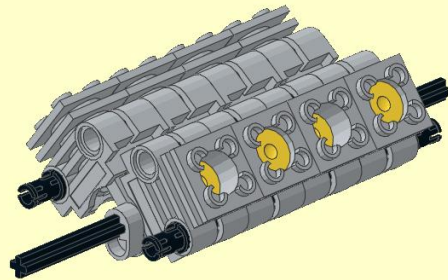
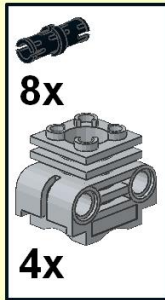

4

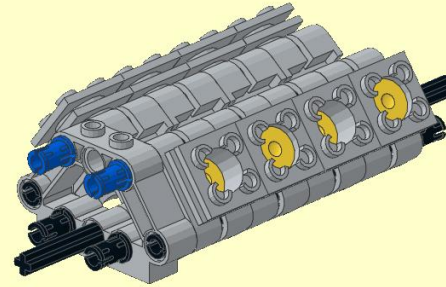
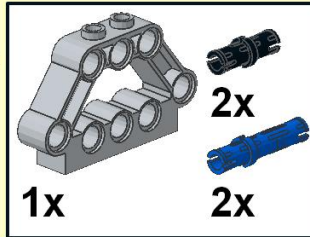

5

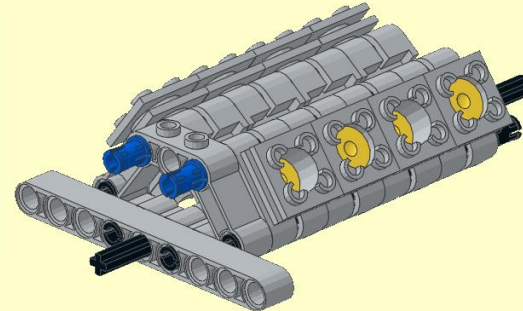
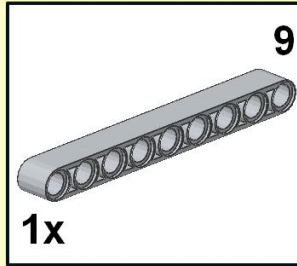



1

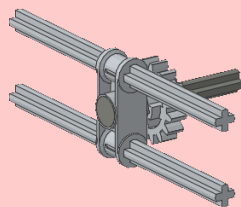
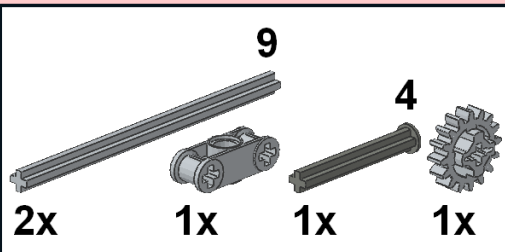

2

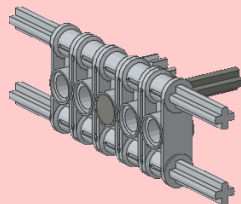

3

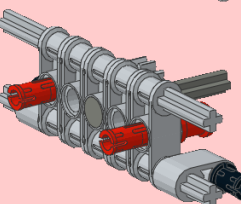
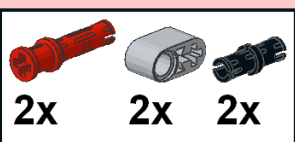

4

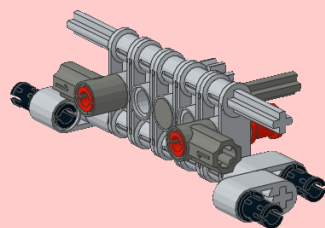
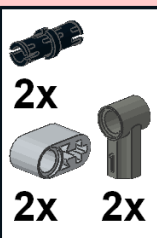

5

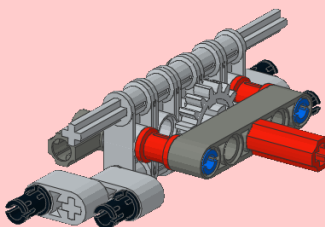
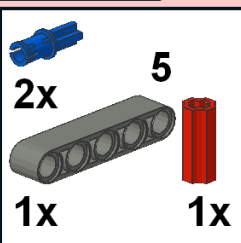

6

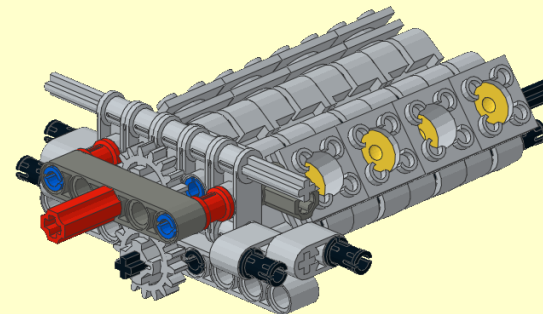

7

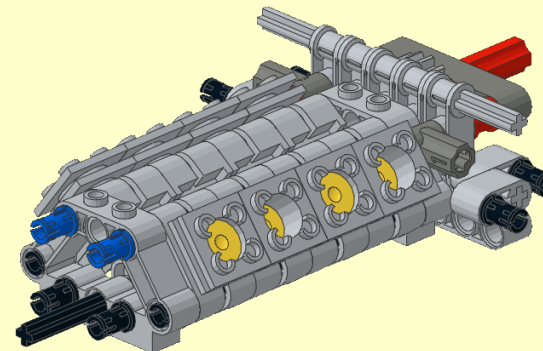
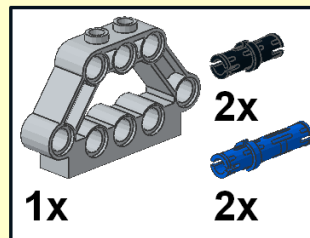

8

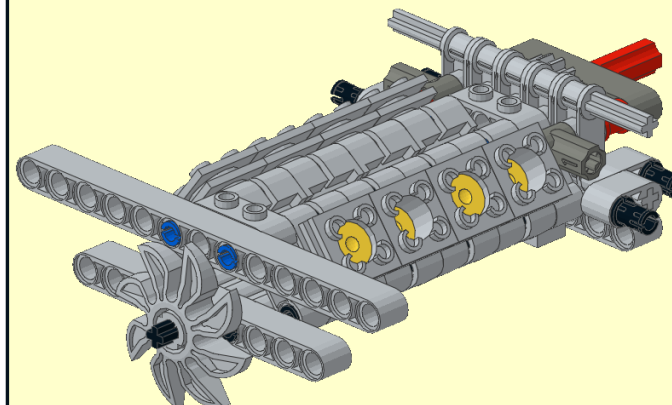
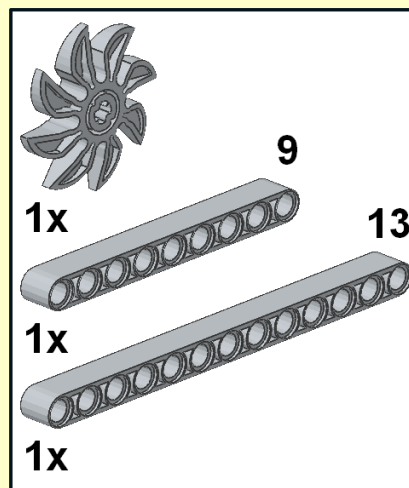

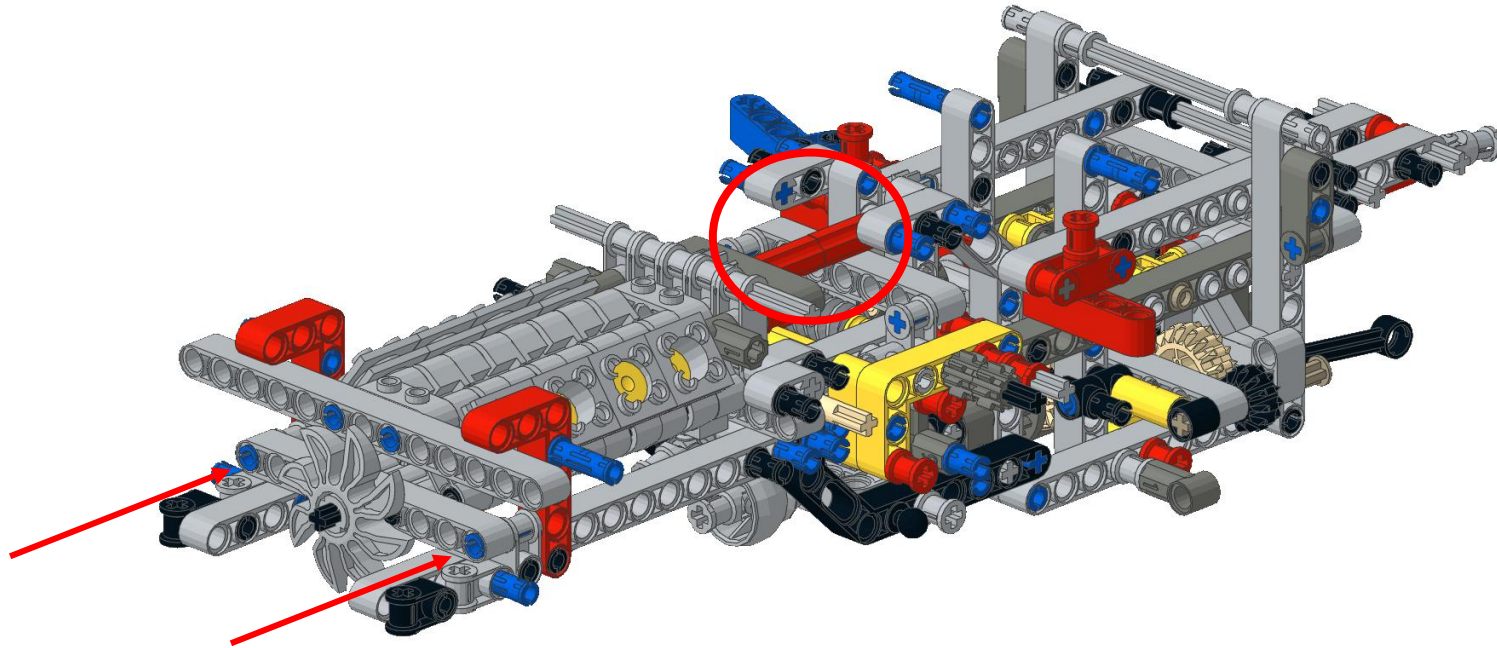

56

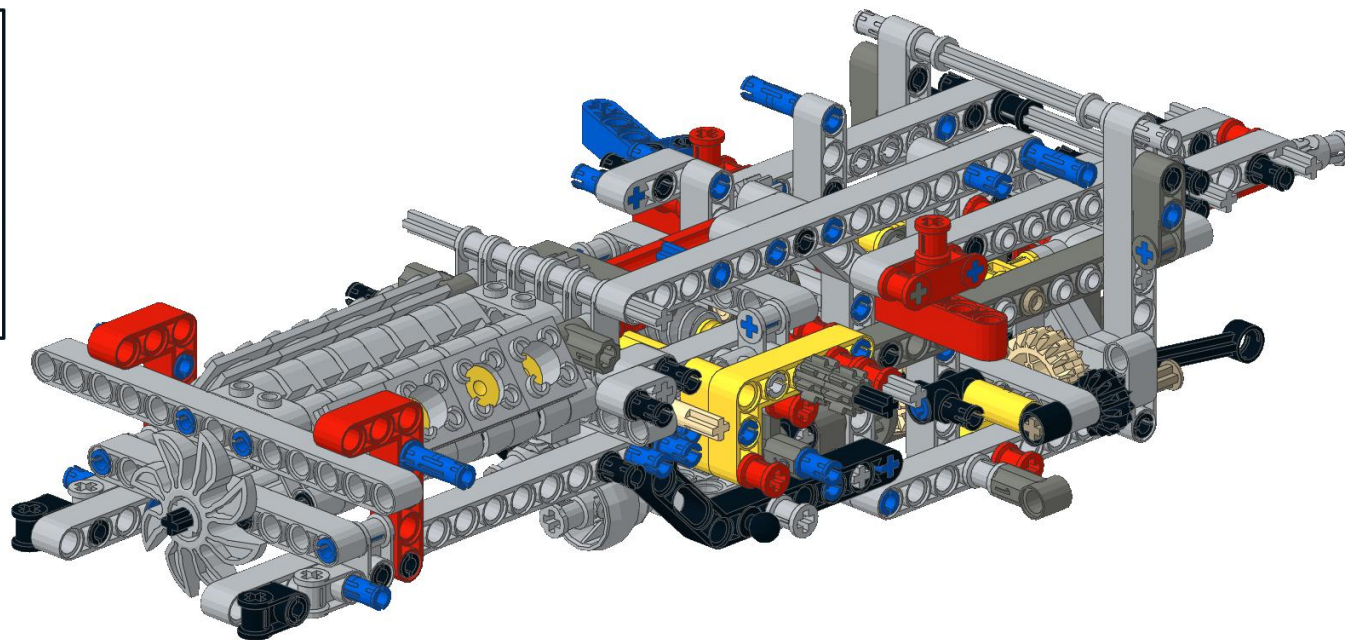
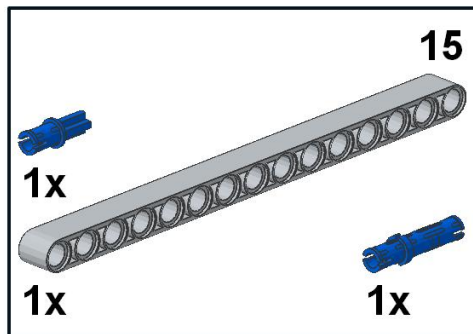

57

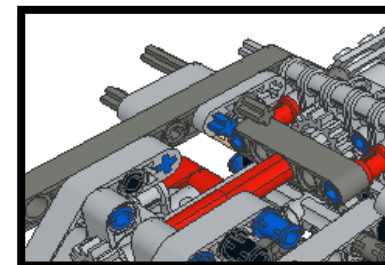
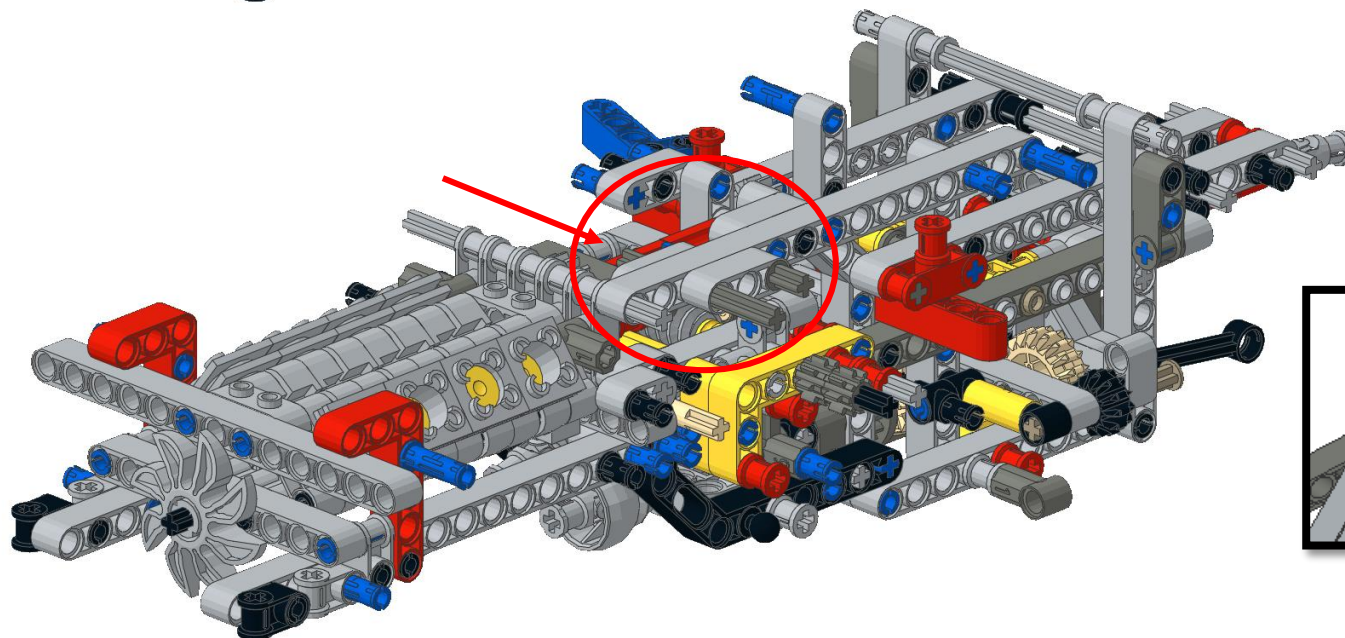
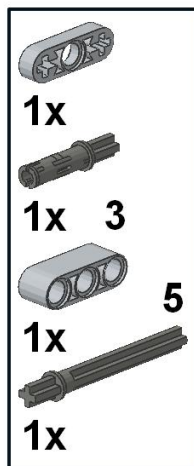



58

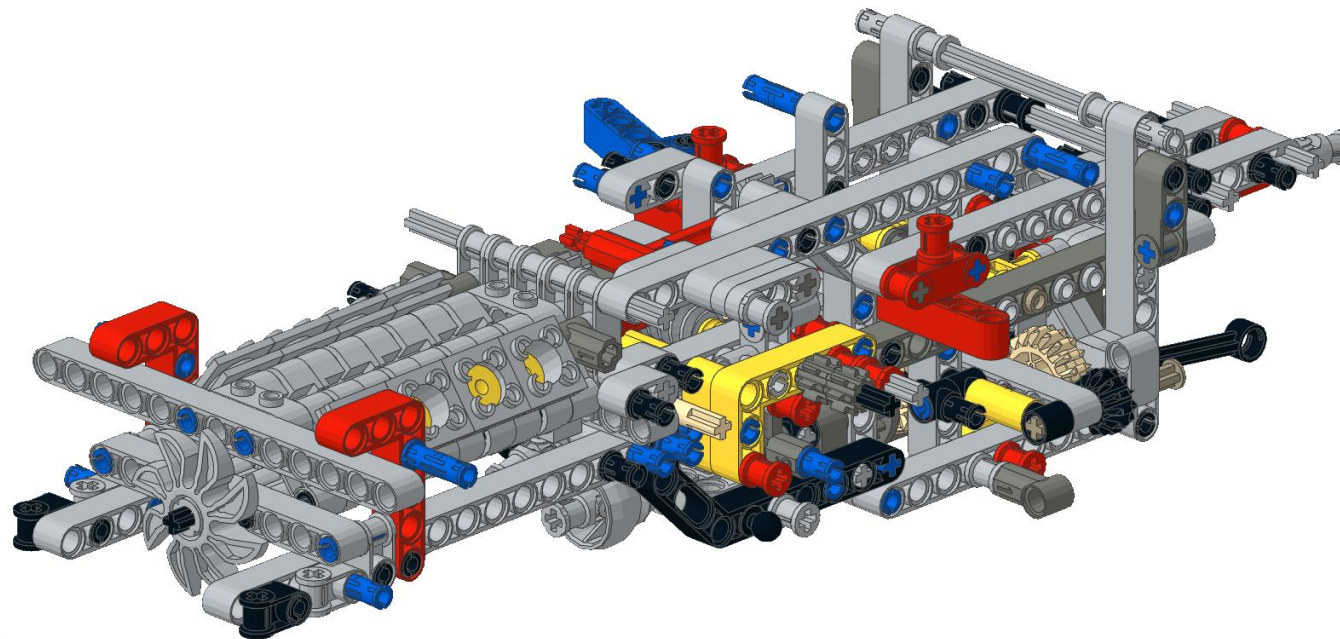

59

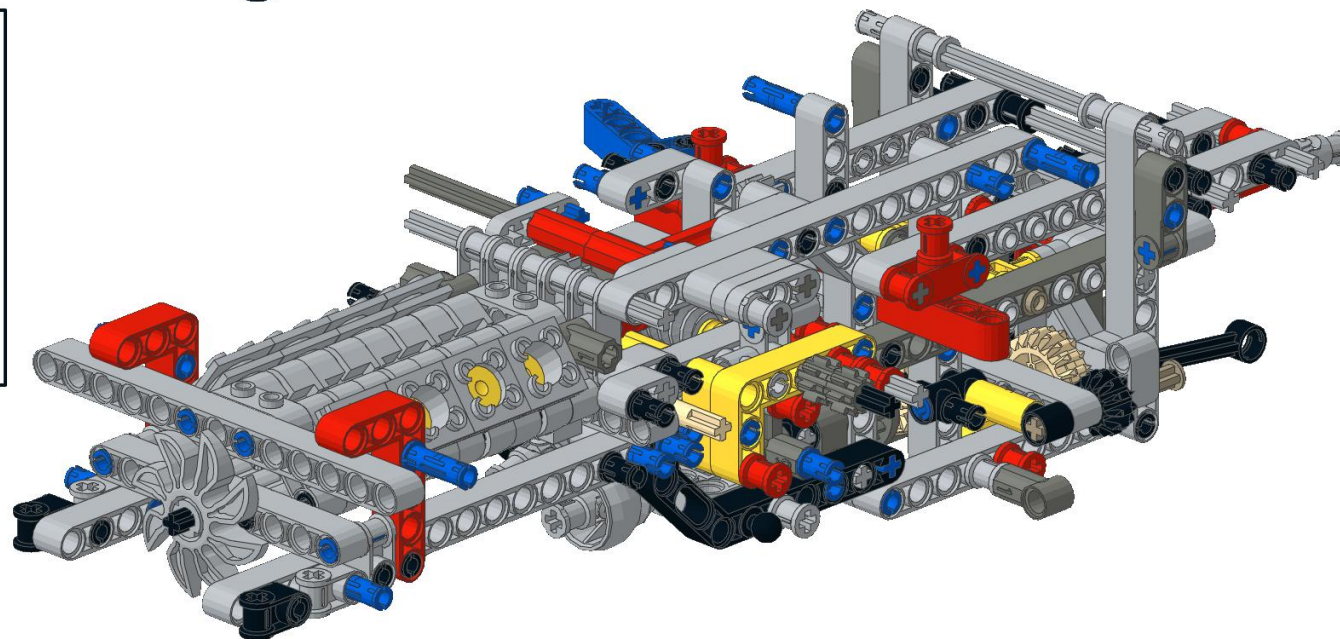
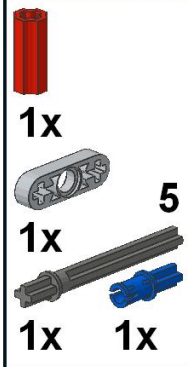

60

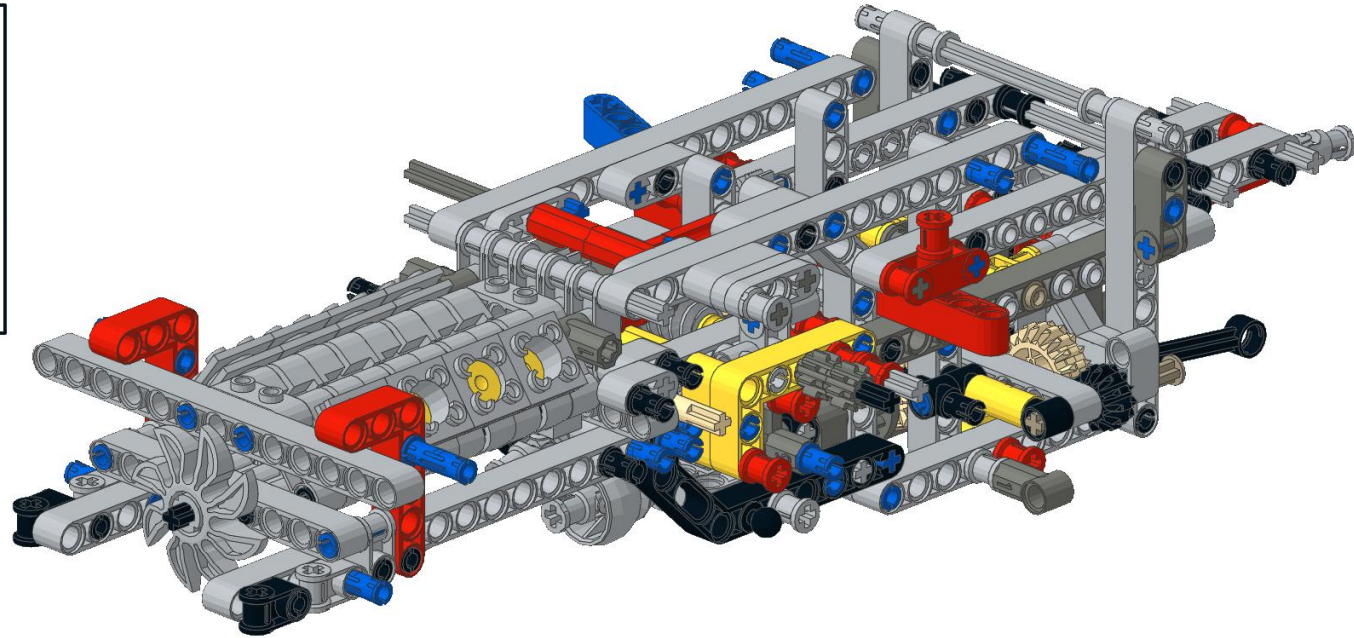
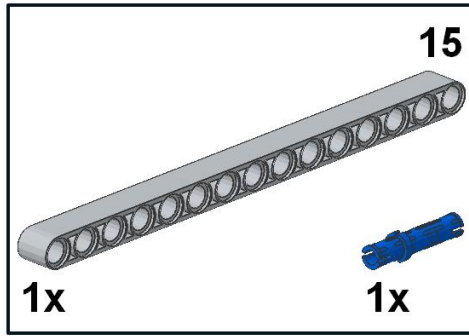

61

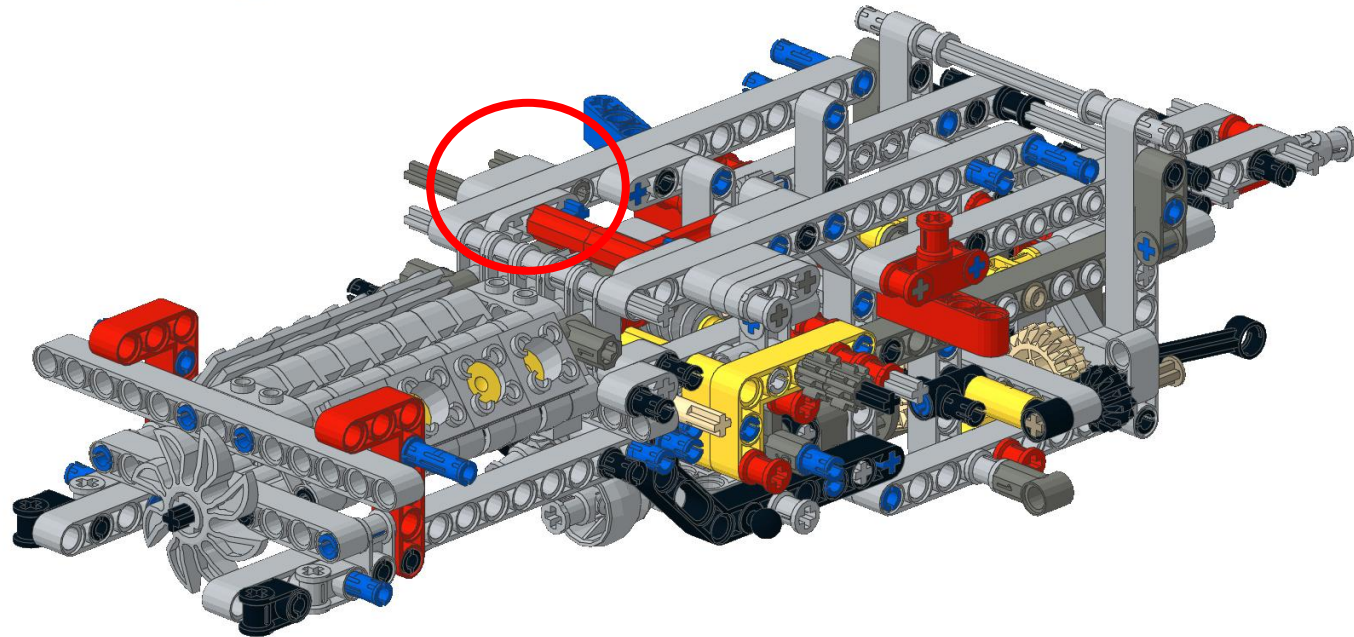
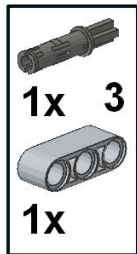



62



2x

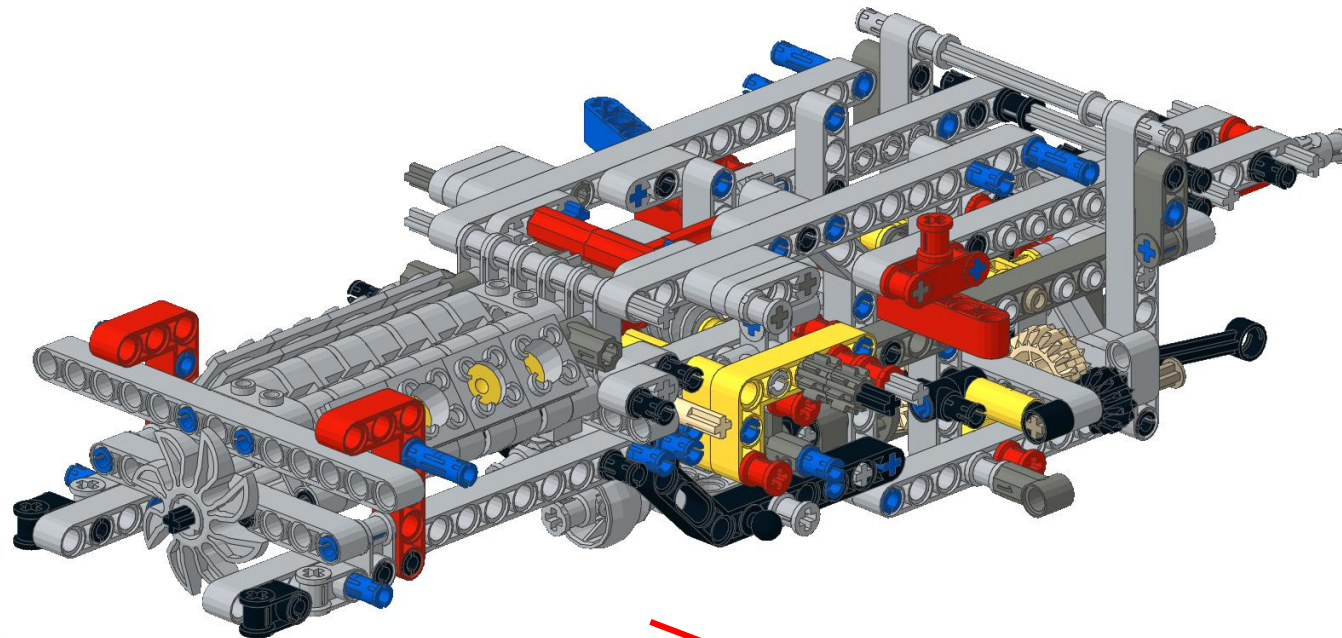

63

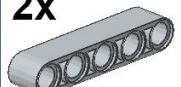

2x

5

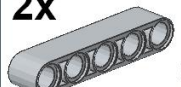

2x

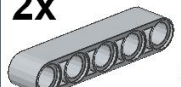

1x

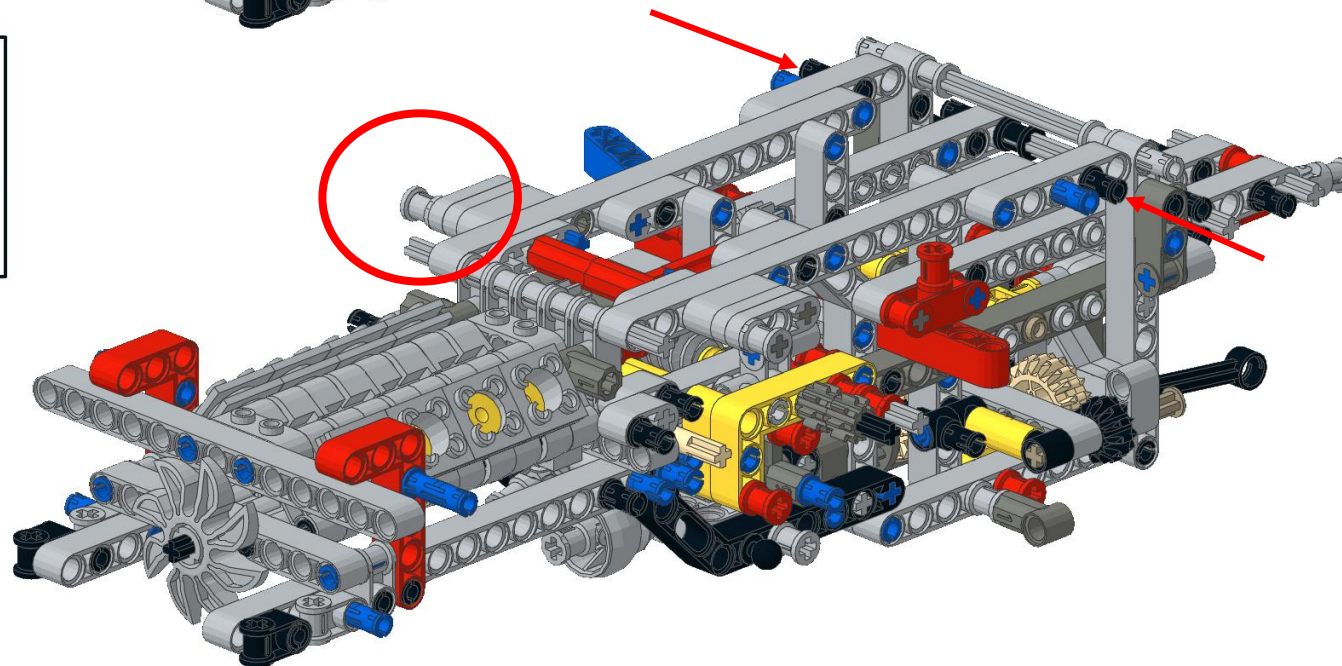

64

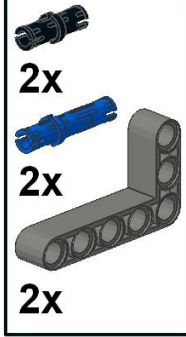

Symmetry

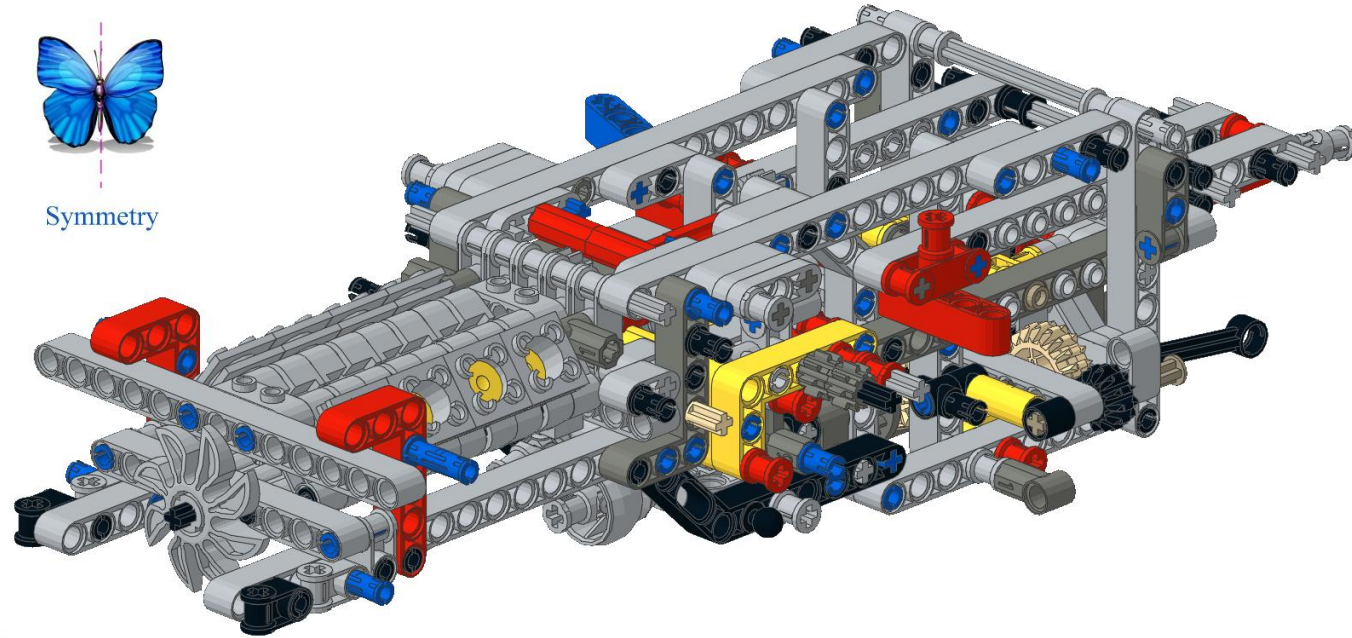

65

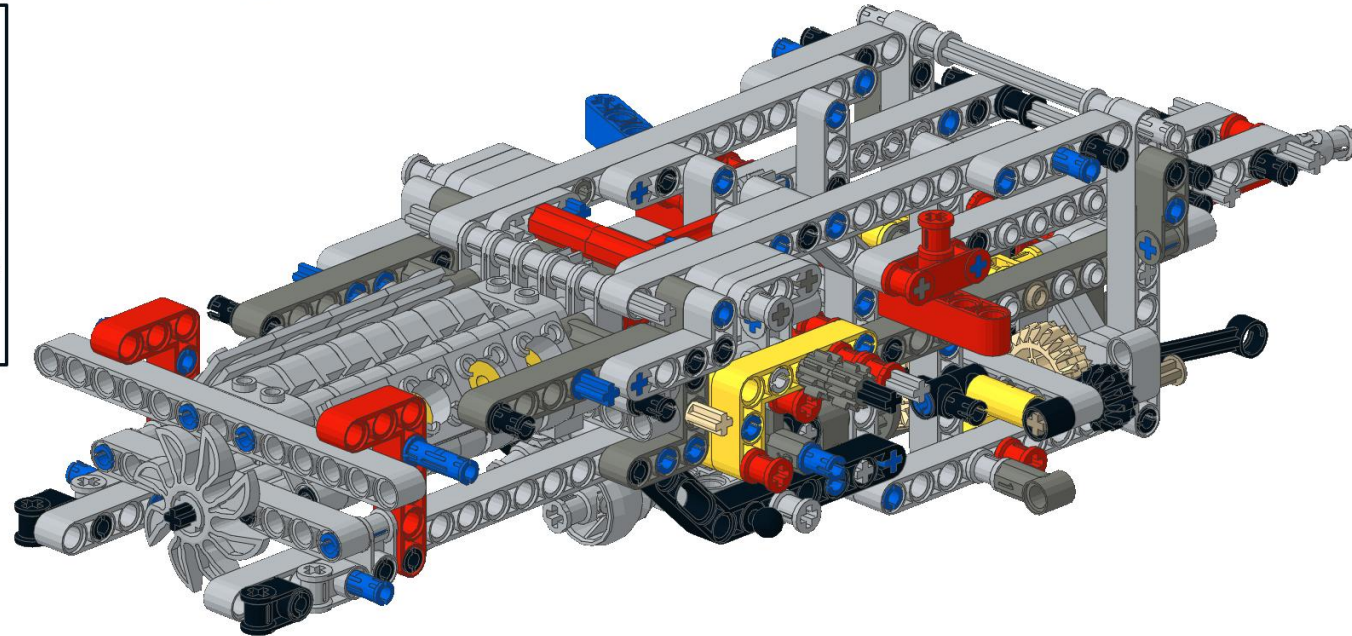
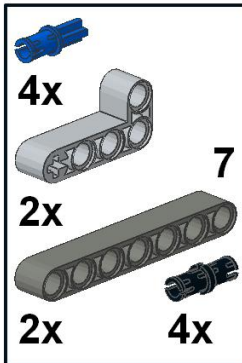



1

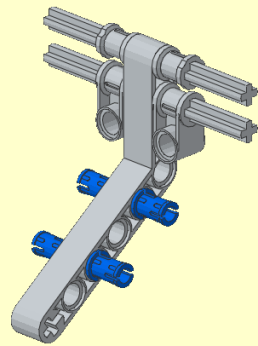
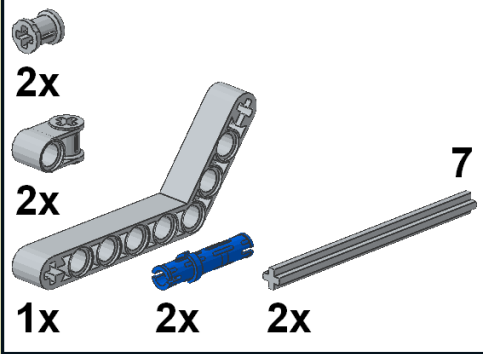

2

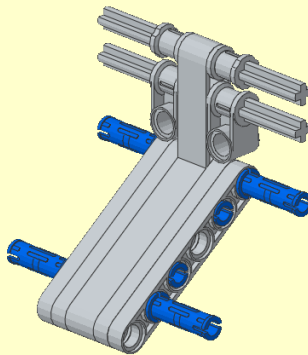
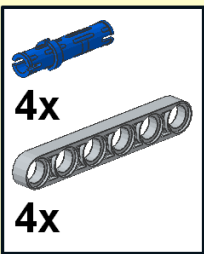

3

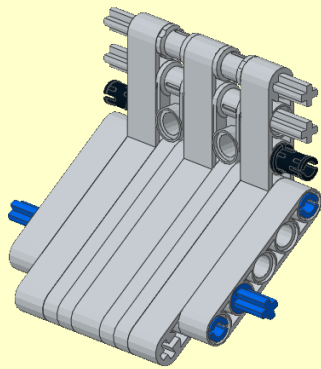
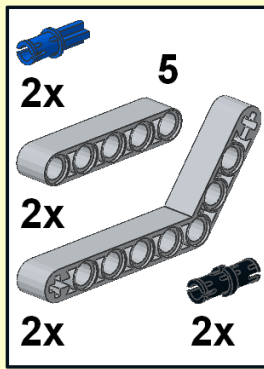

4

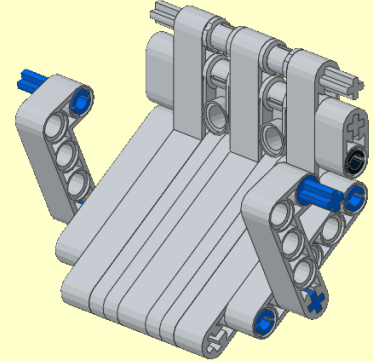
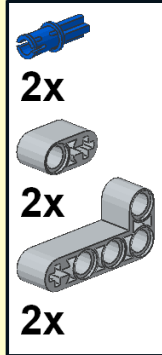

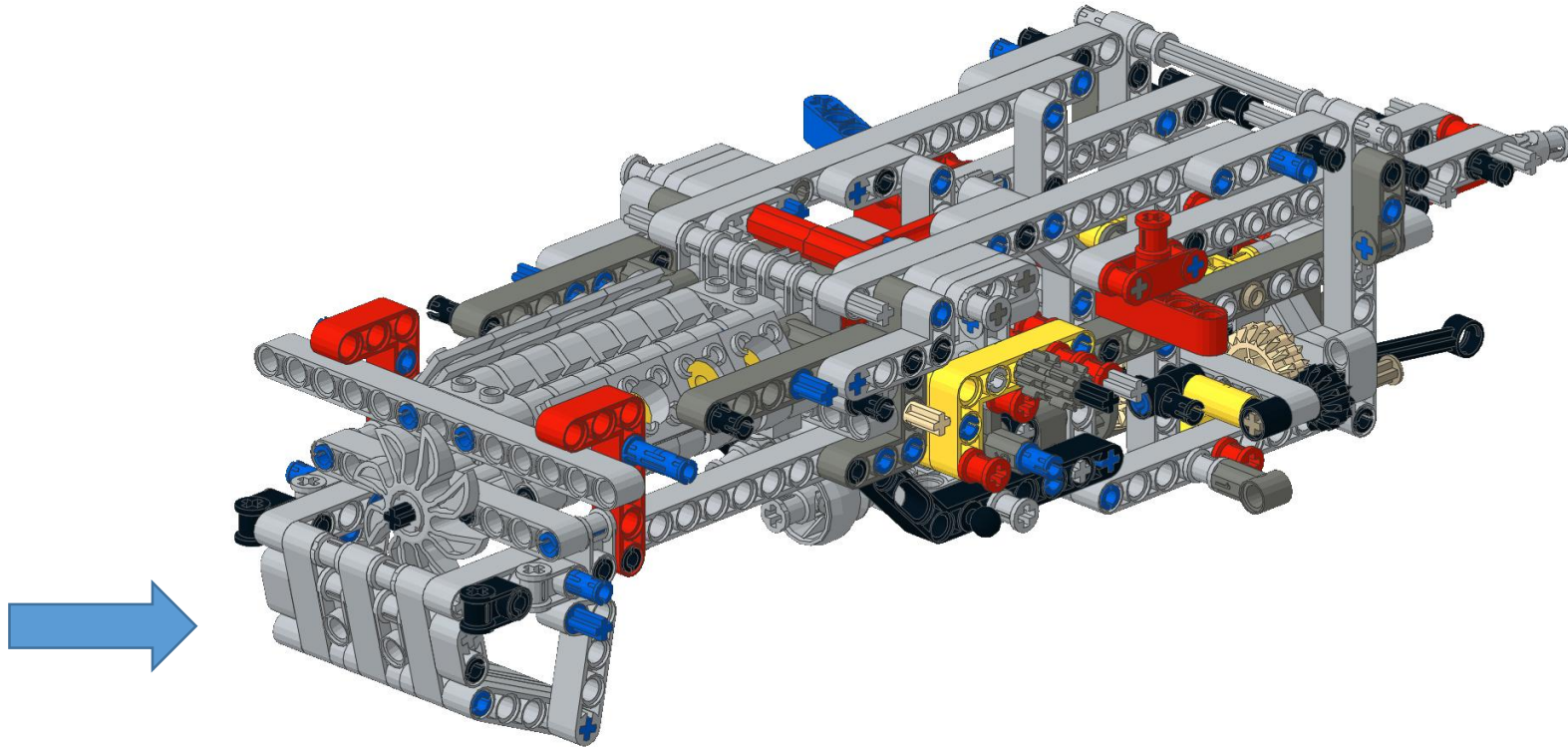



67

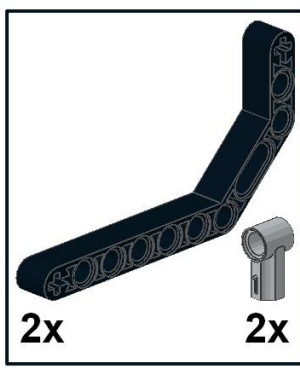

Symmetry

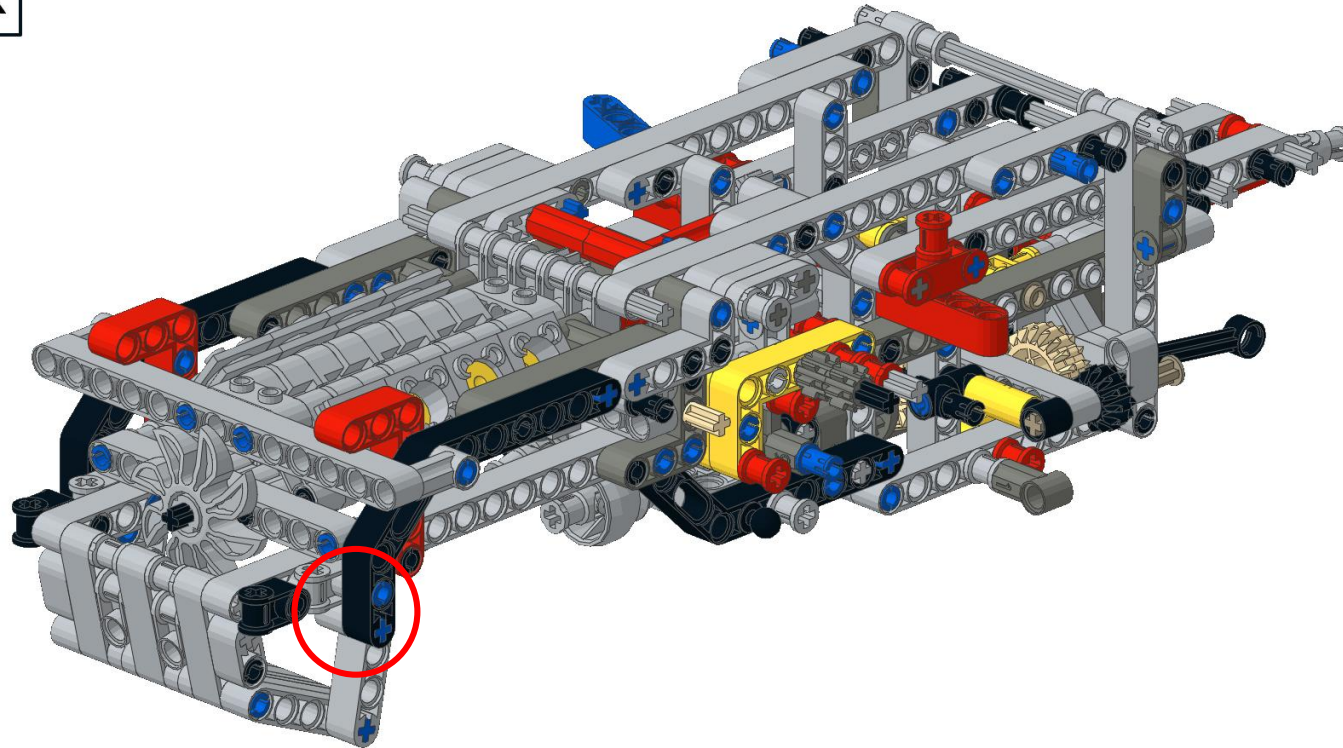

68

2



2x

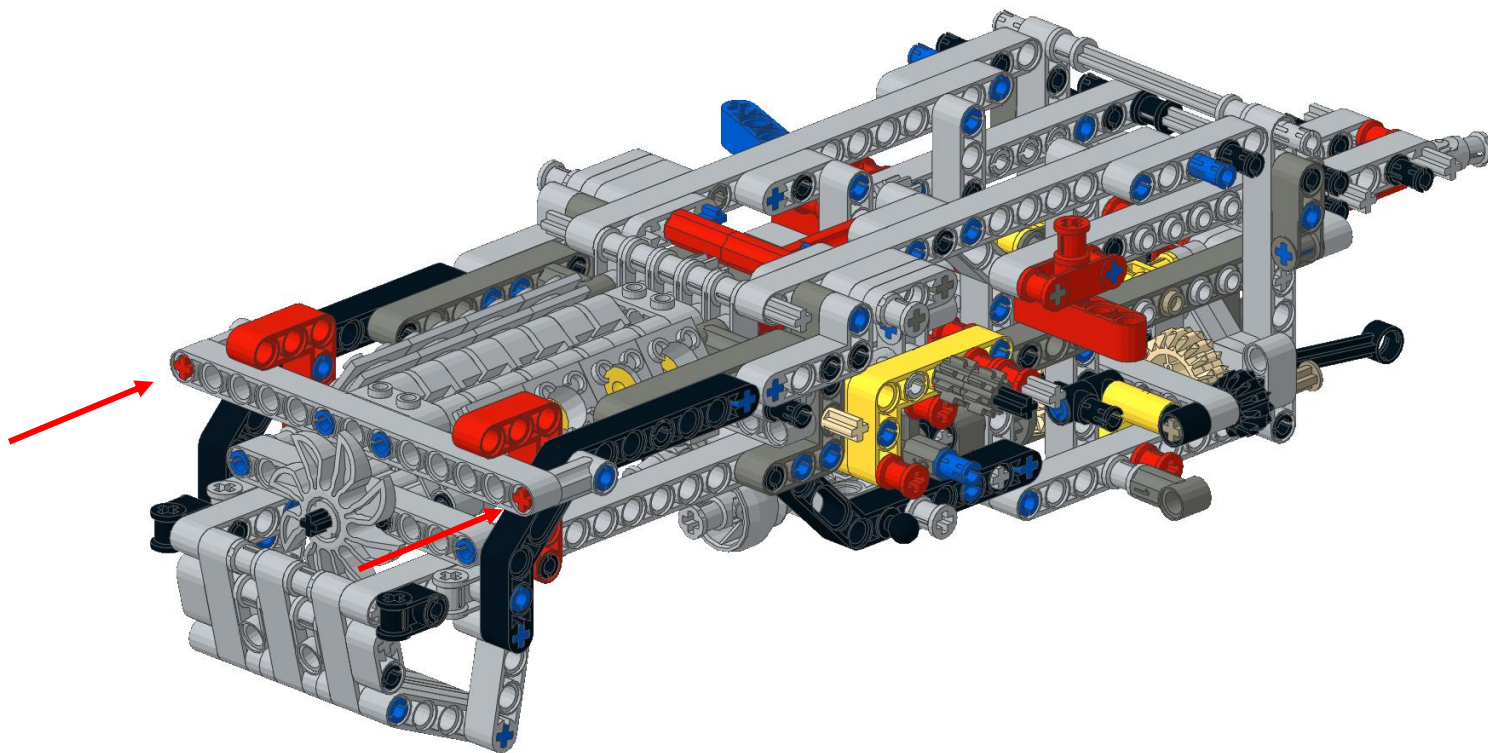

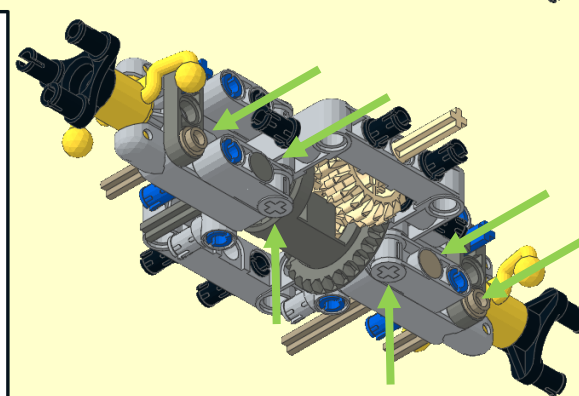
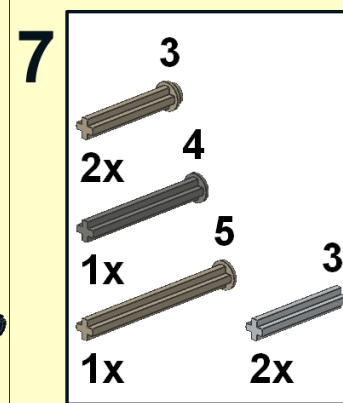
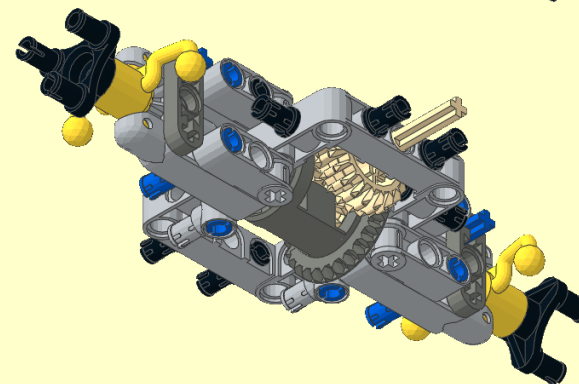
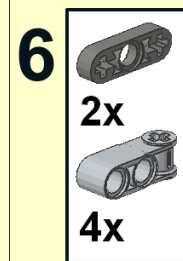
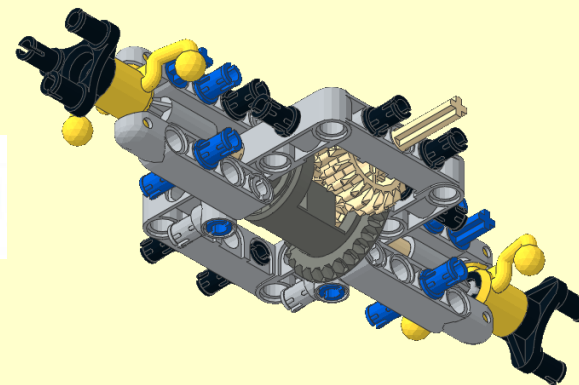
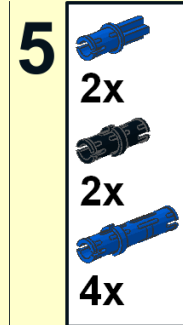
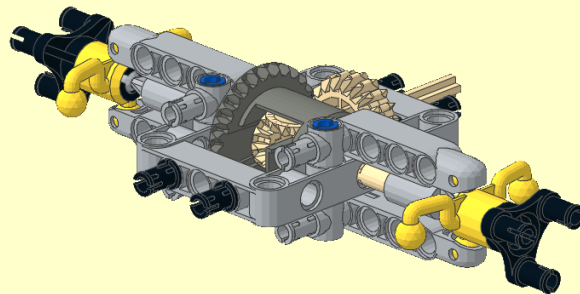
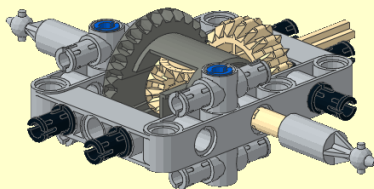
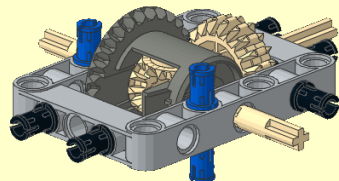
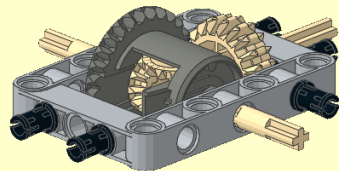
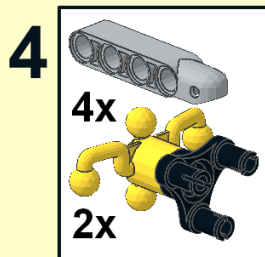
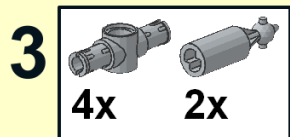
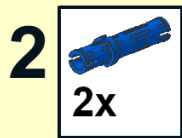
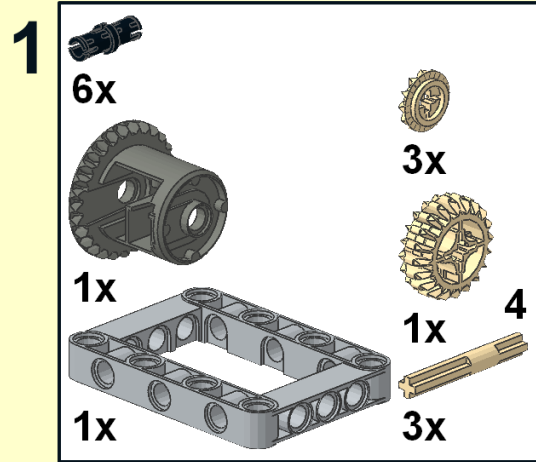



8

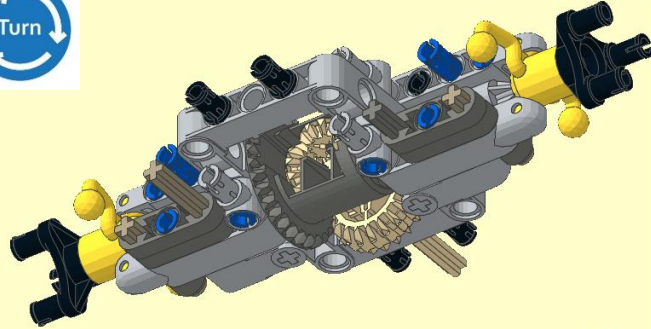
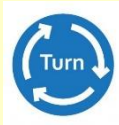

9

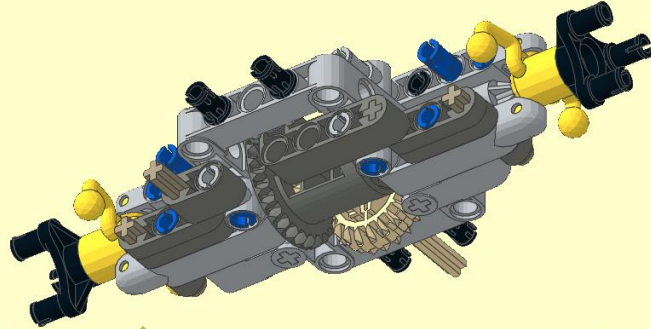
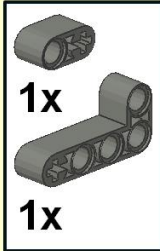

10

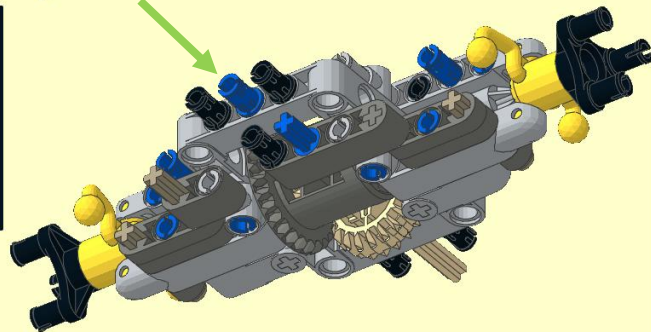

11

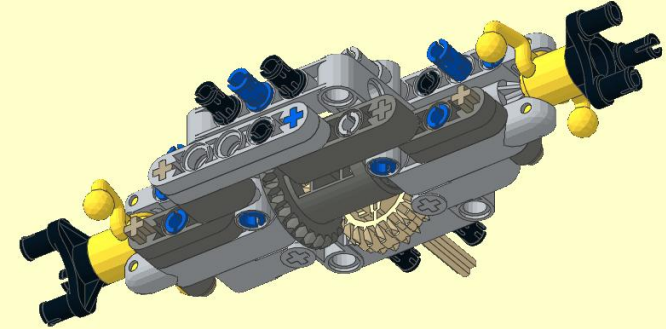

12

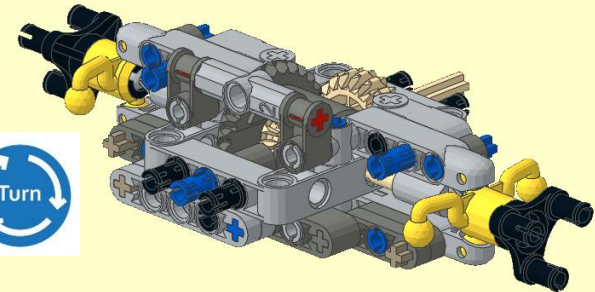
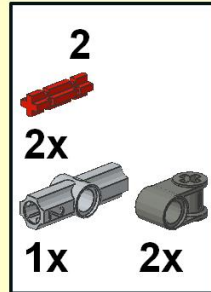

13

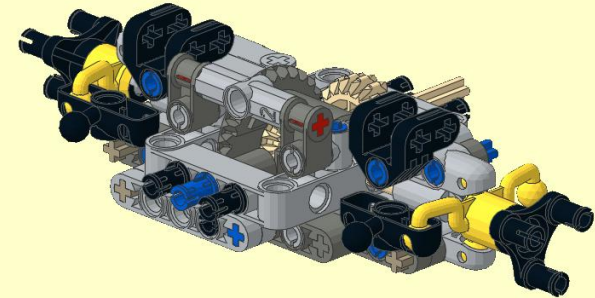
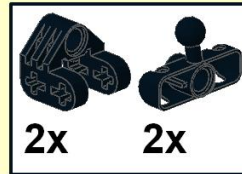



1

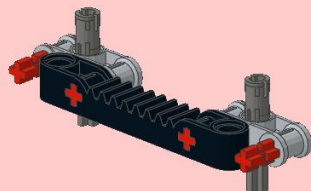
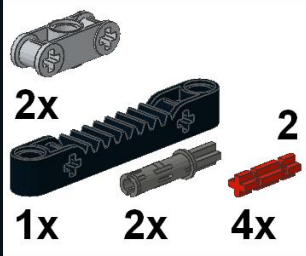

2

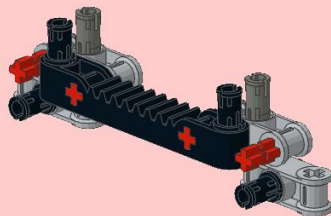
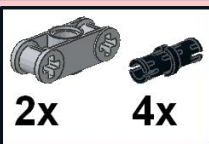

3

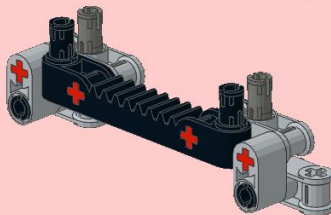

4

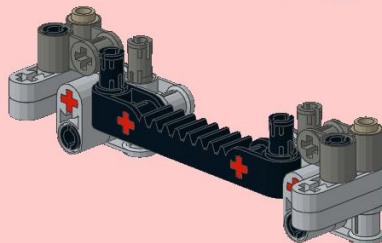
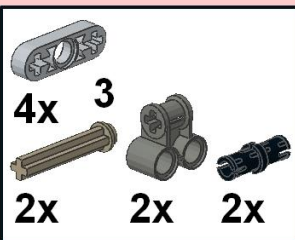

5

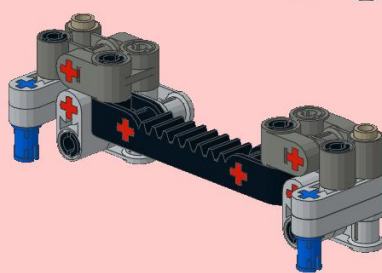
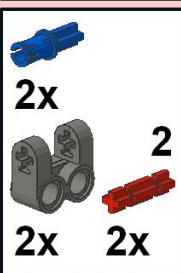

14

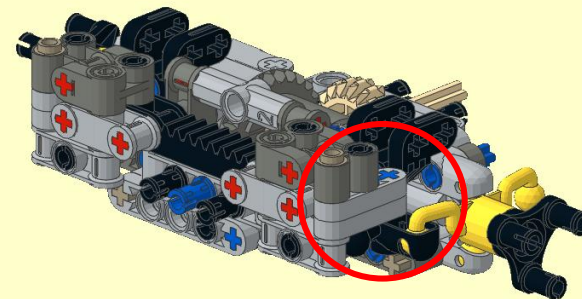

15

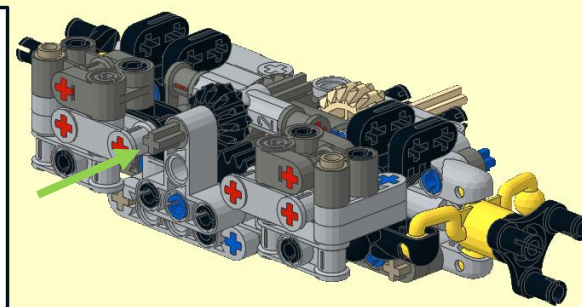
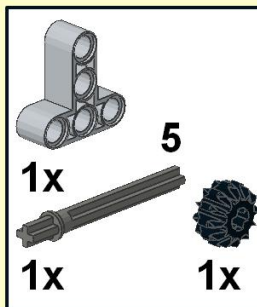

16

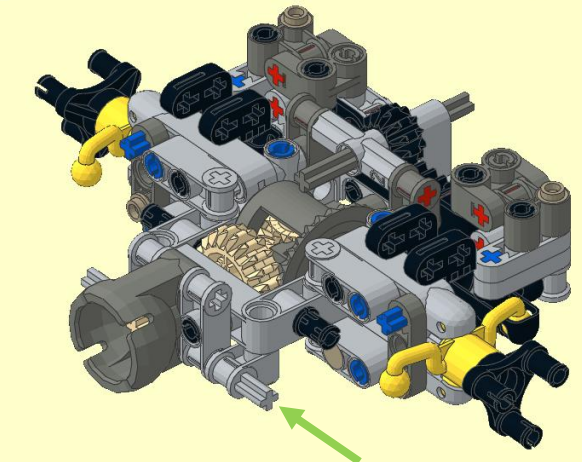
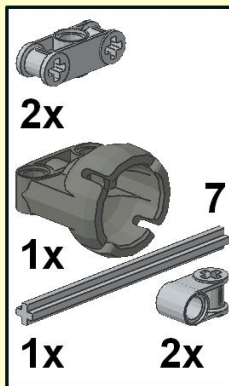

17

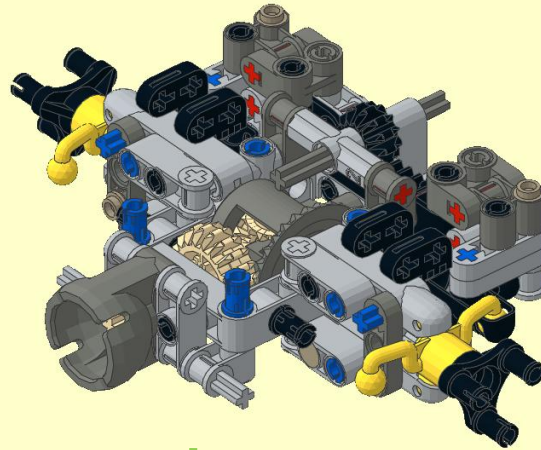

18

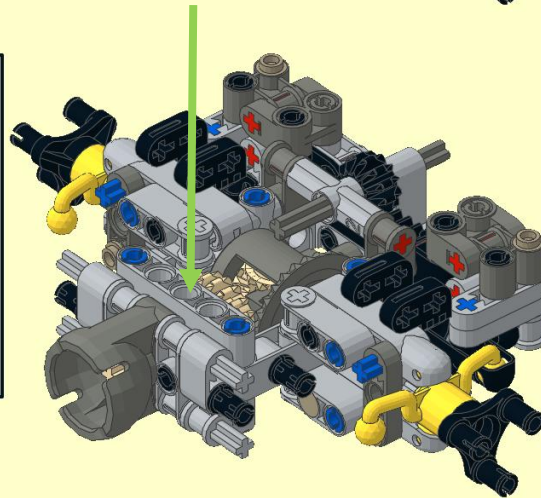
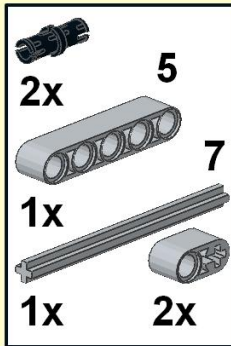

19

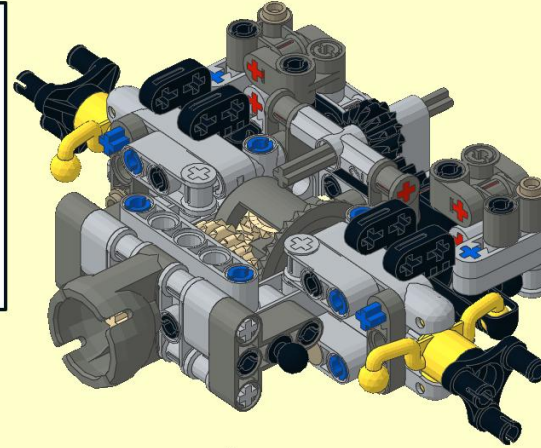
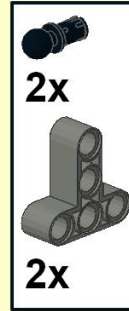

20

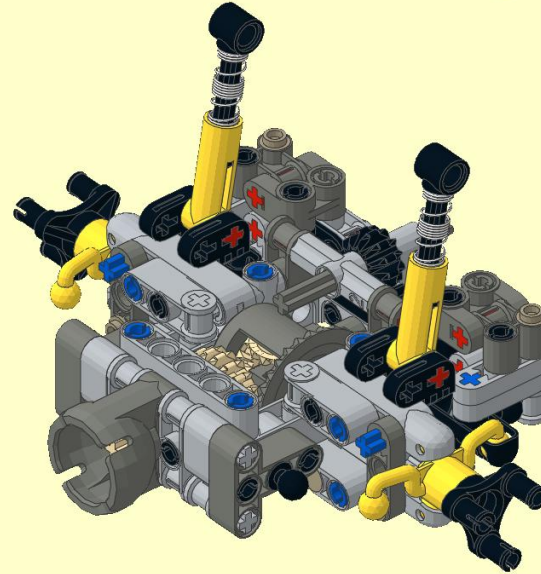



69

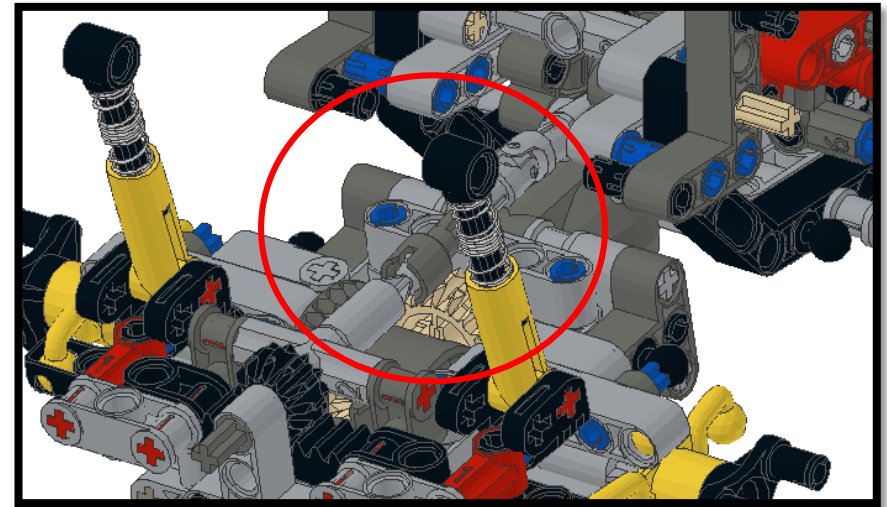
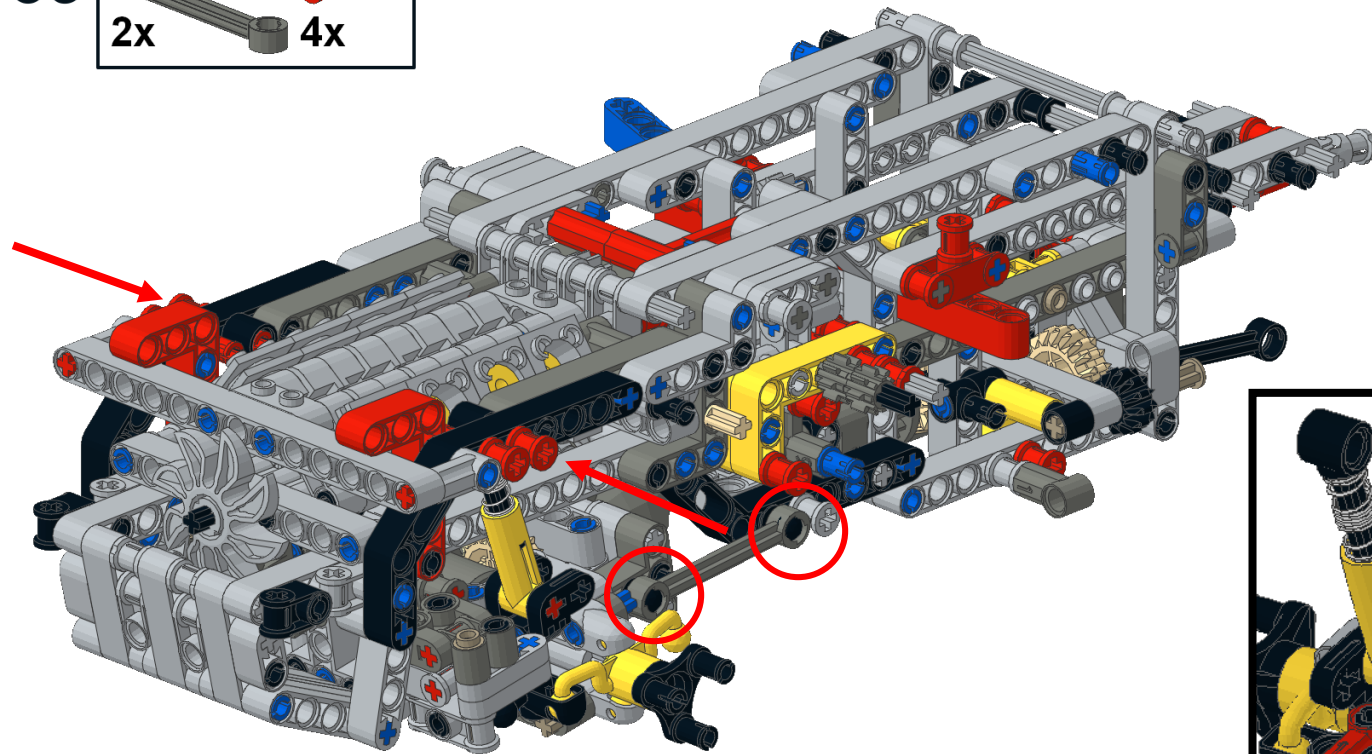
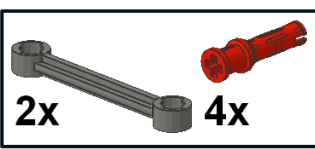

70

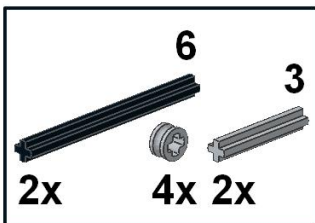

Symmetry

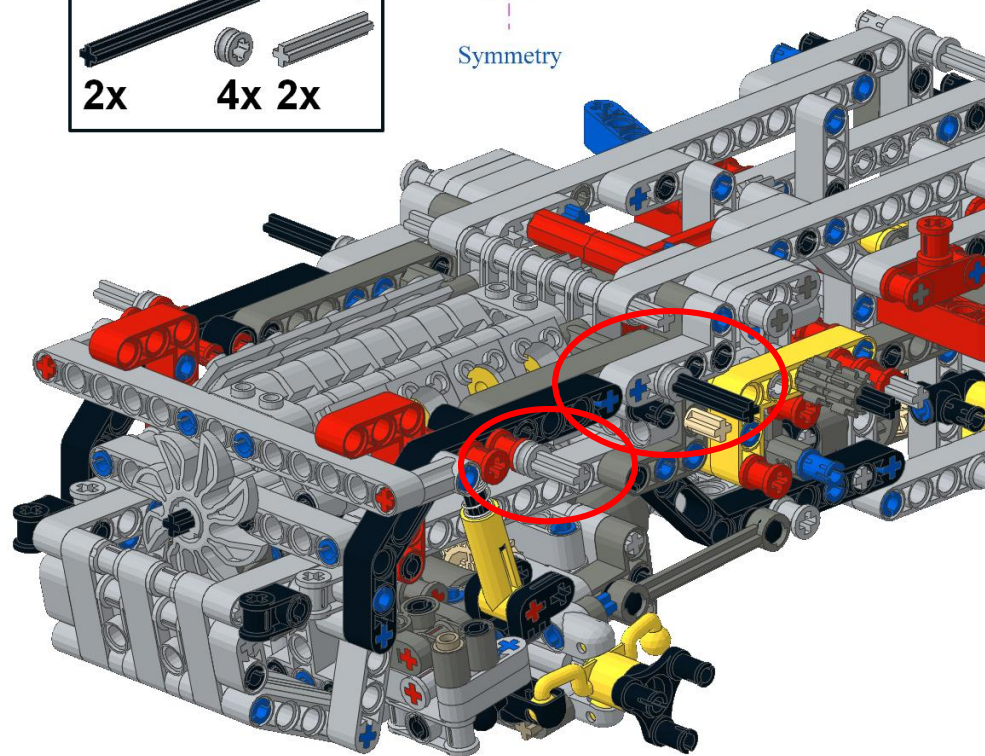

71

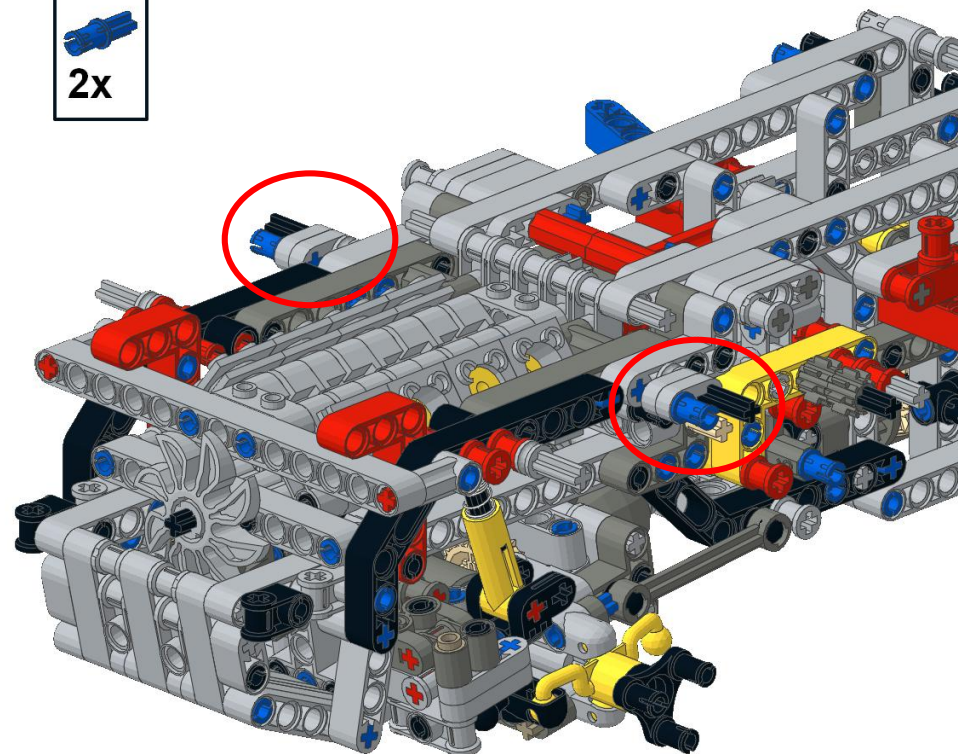



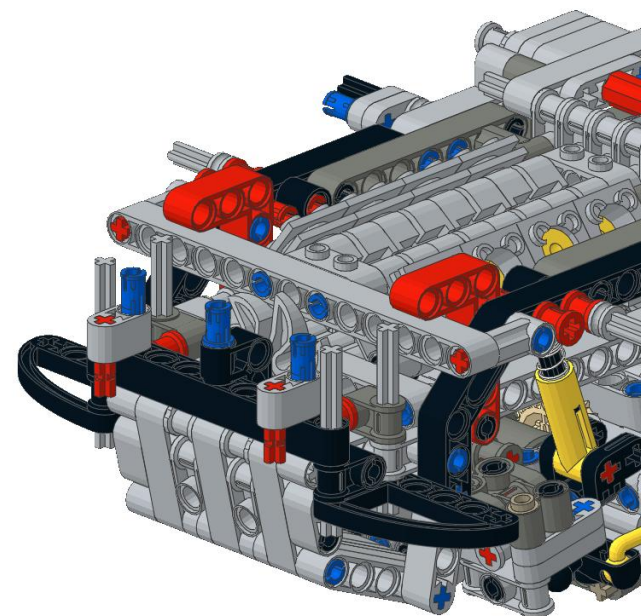
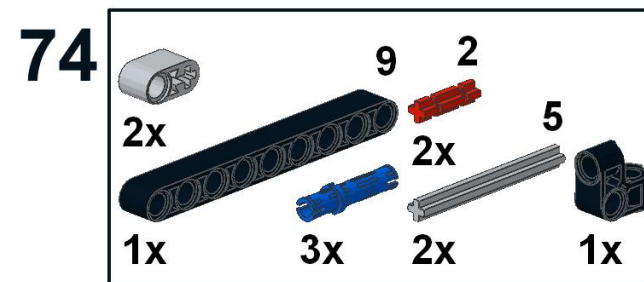
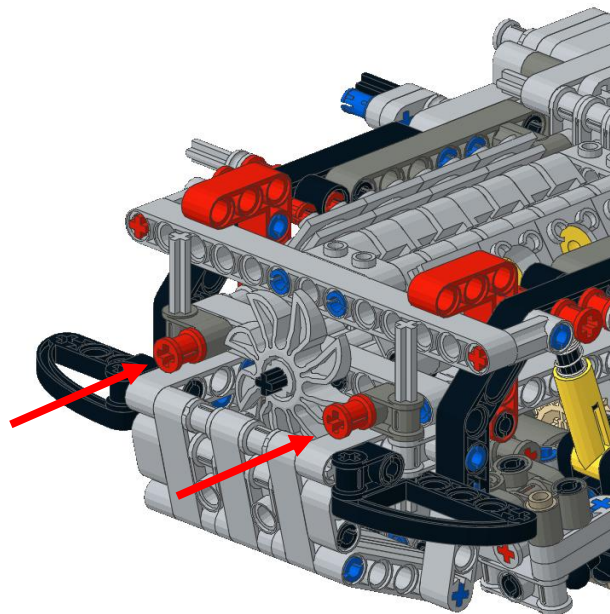
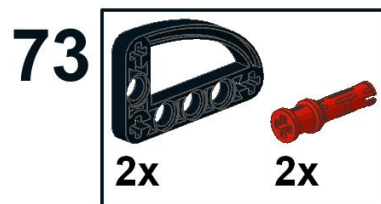
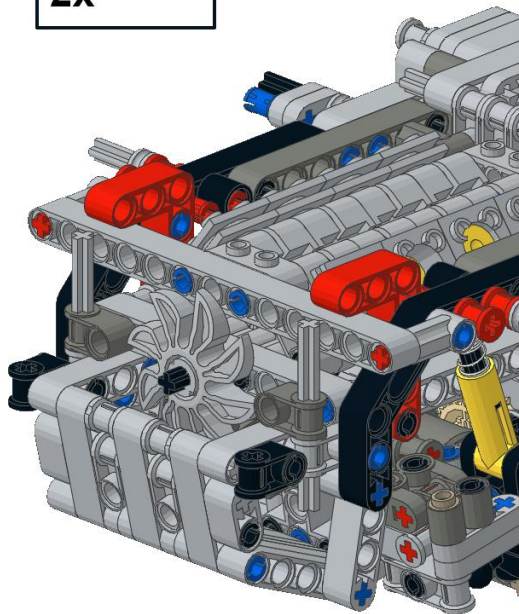
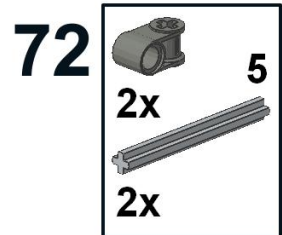

75

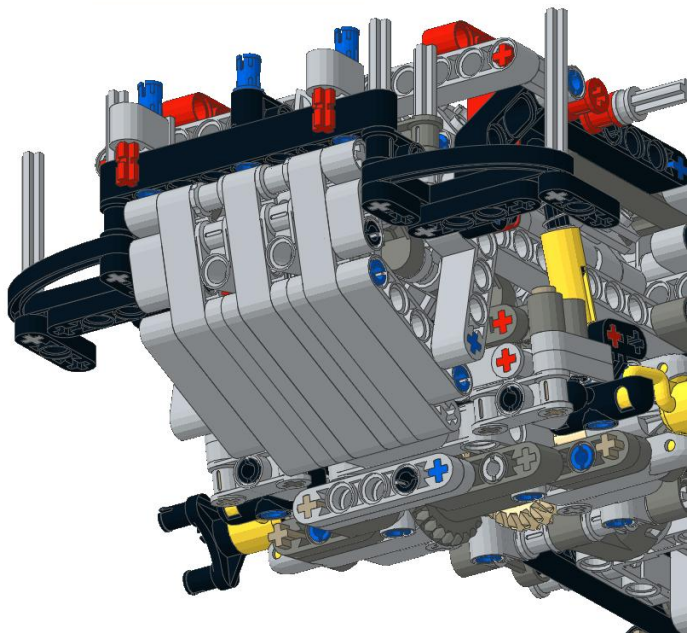
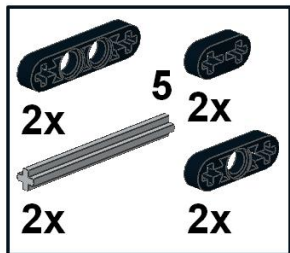

1

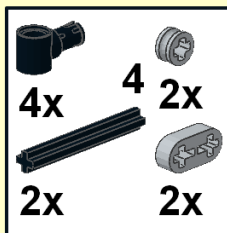

2

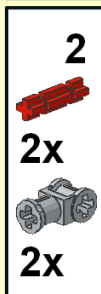

3

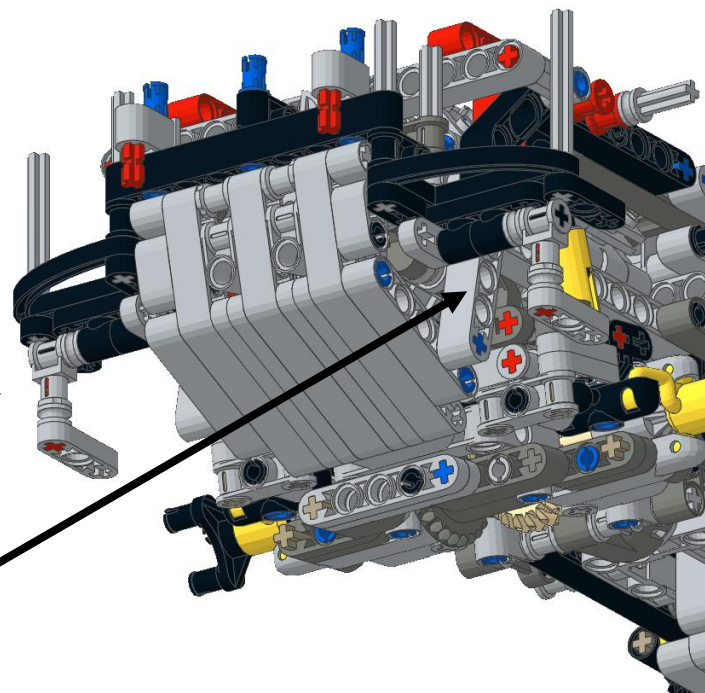
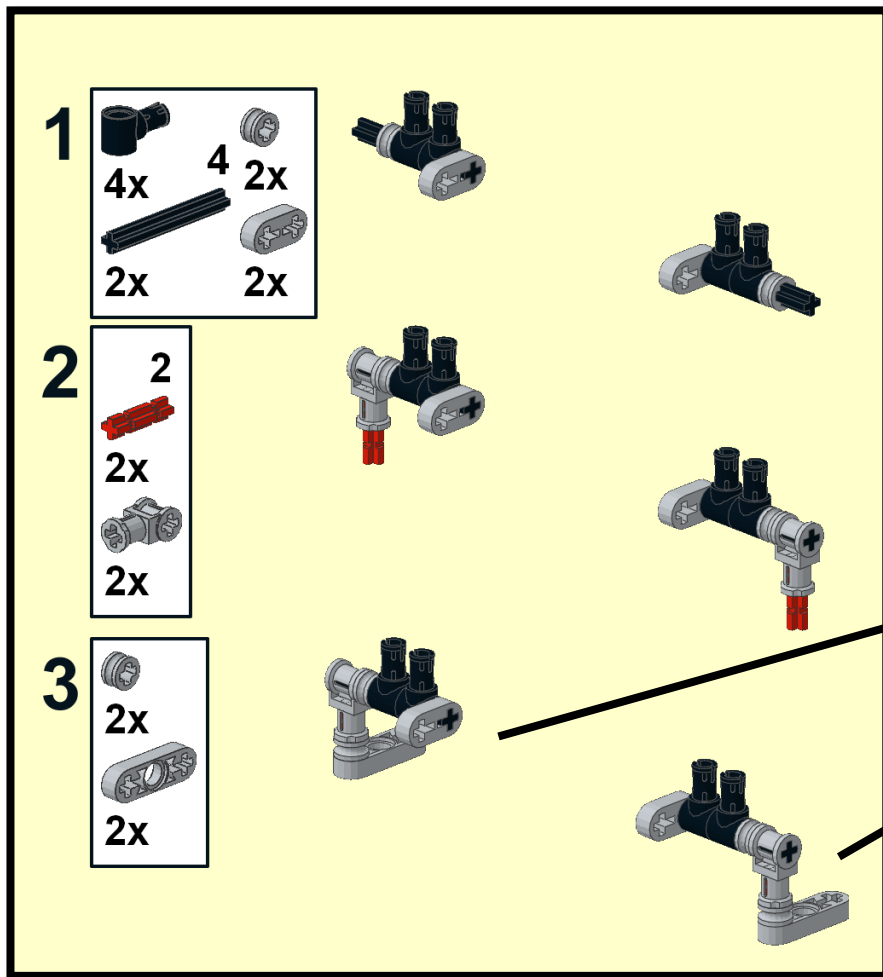
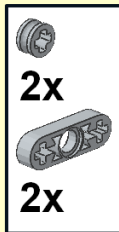



77

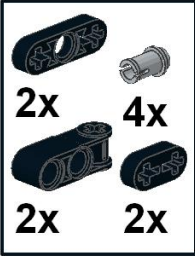

Symmetry

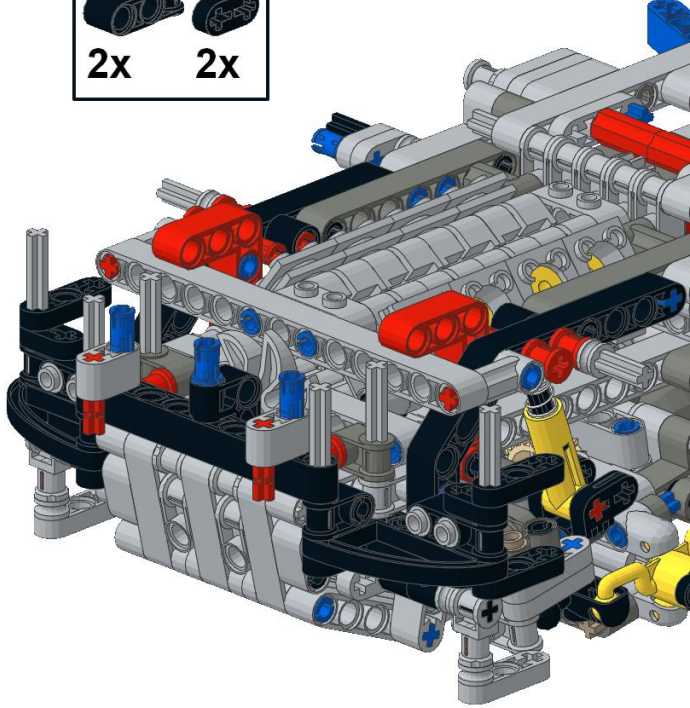

78

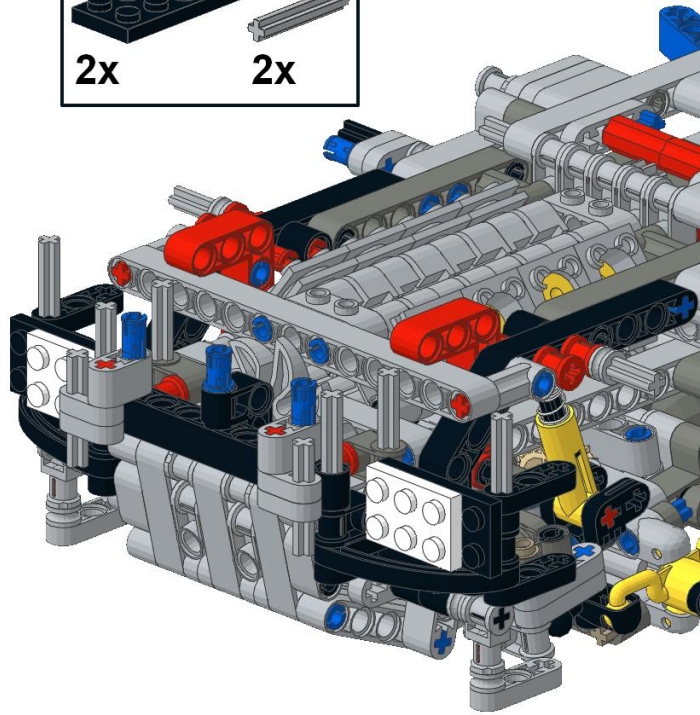
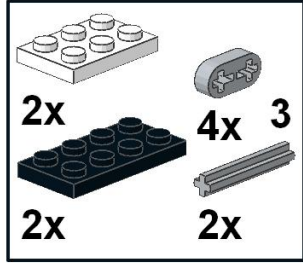

79

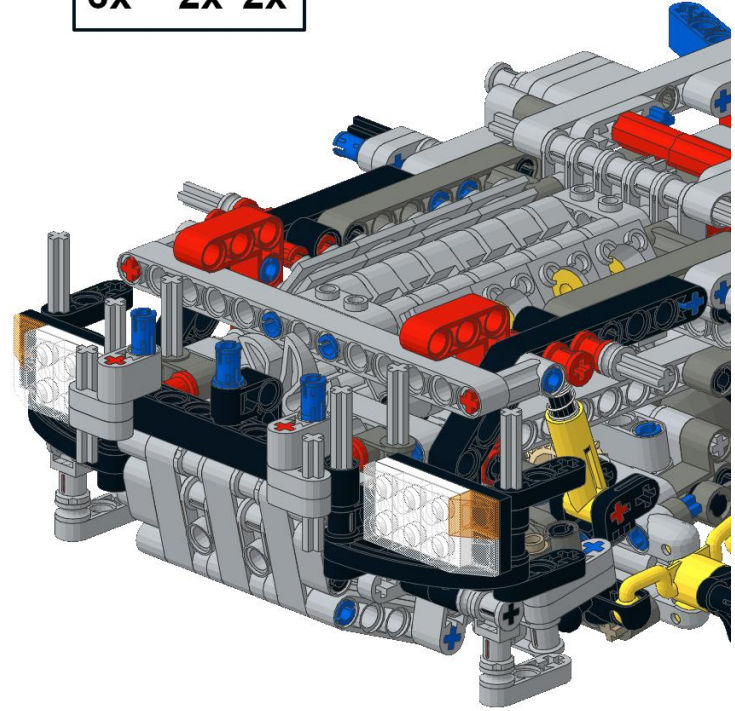
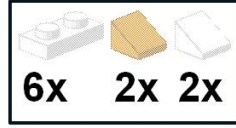

80

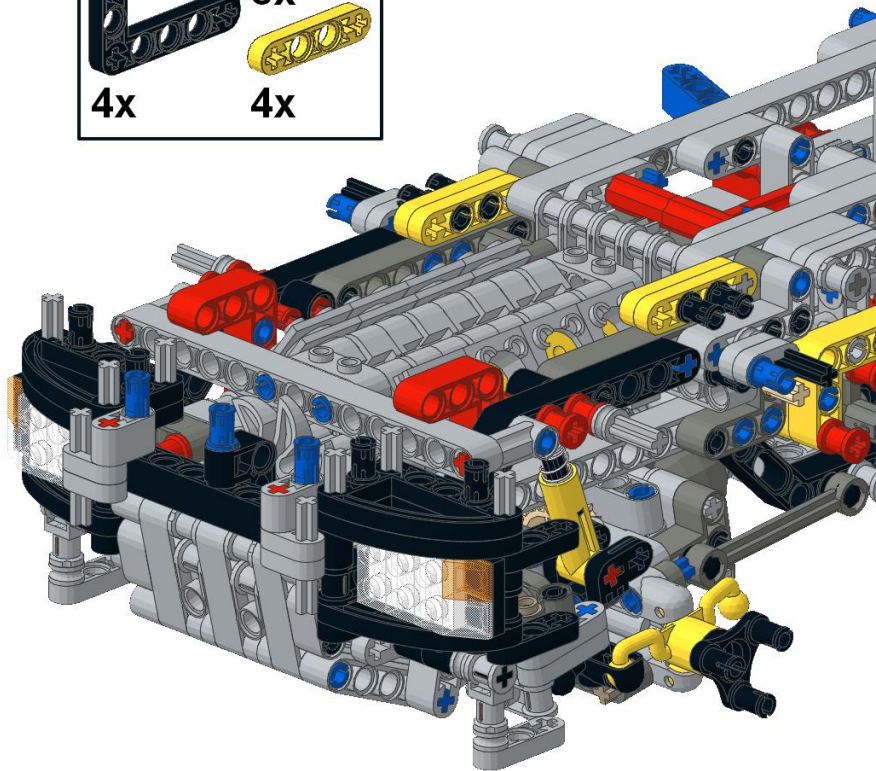
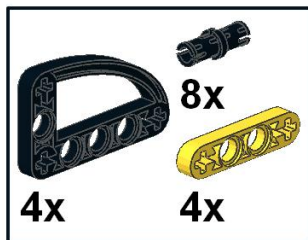

81

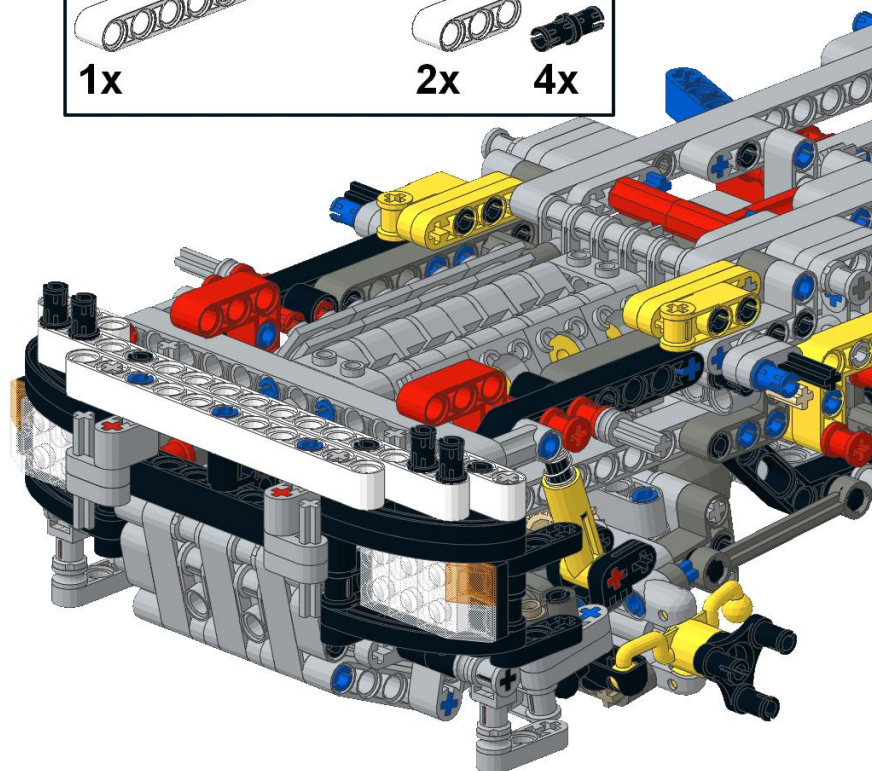
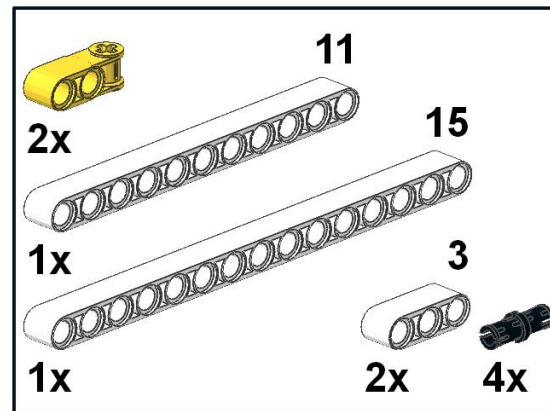



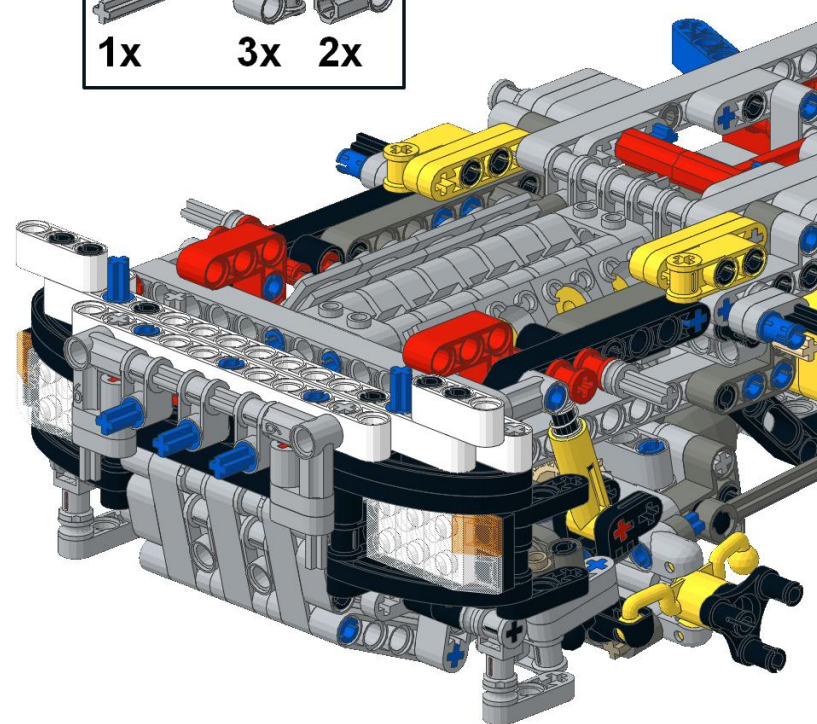
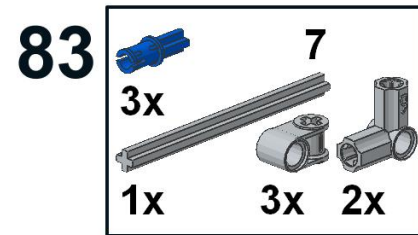
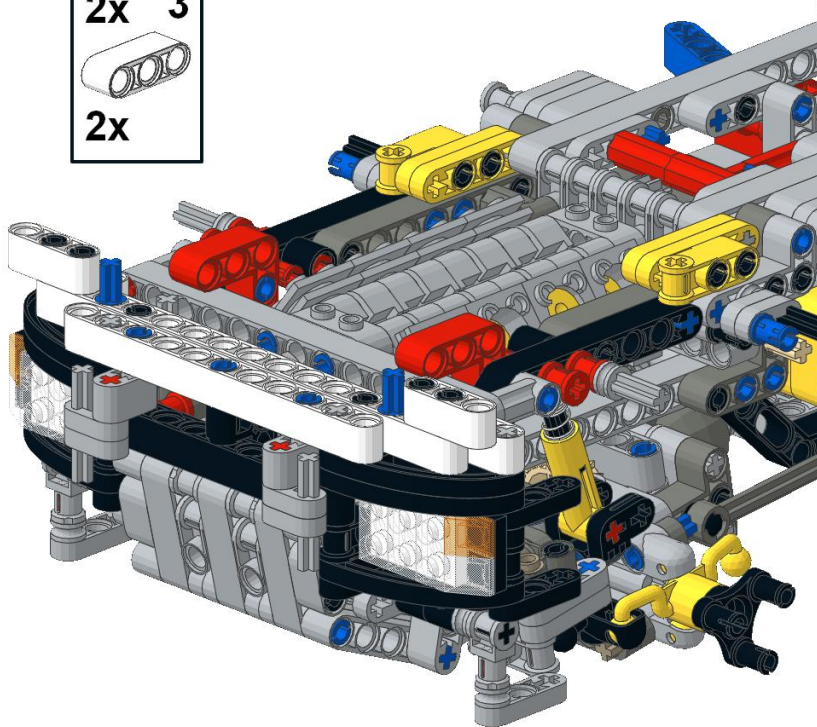
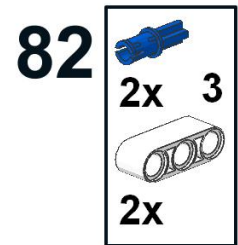

1

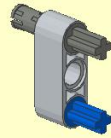
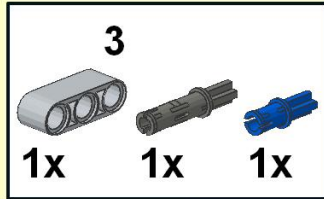

2

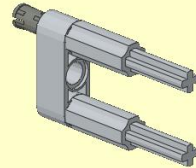
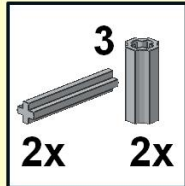

3

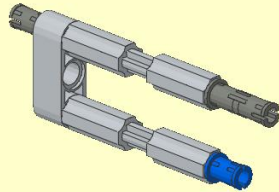
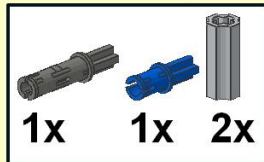

4

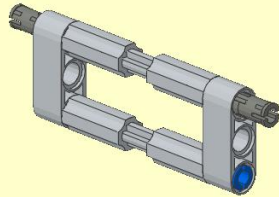
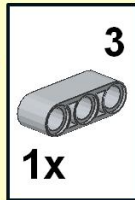

84

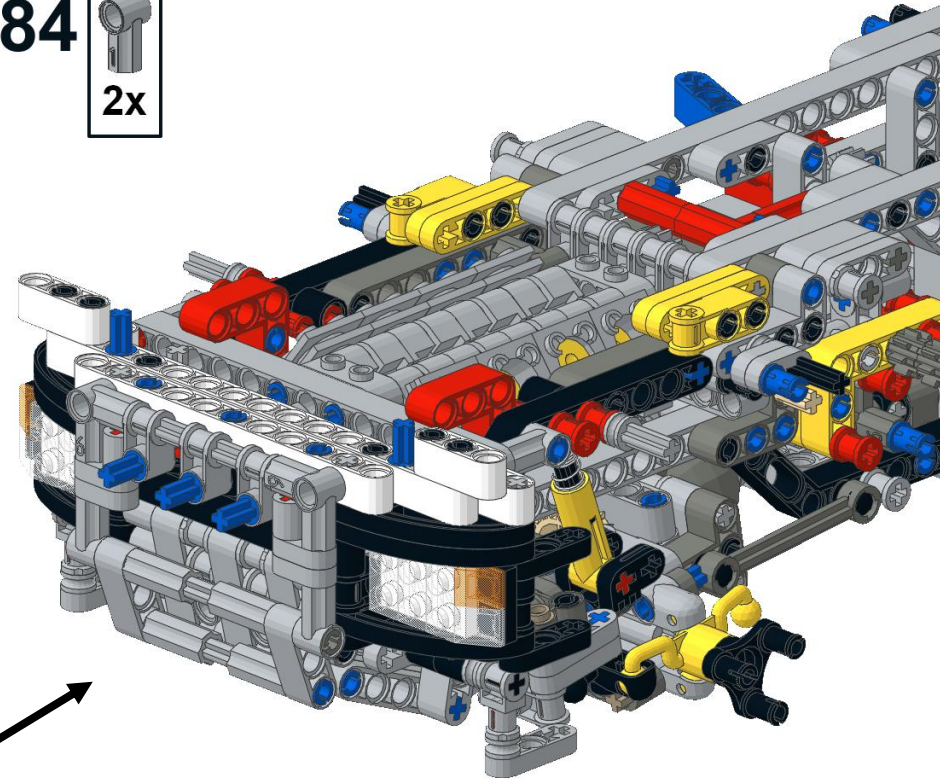



85

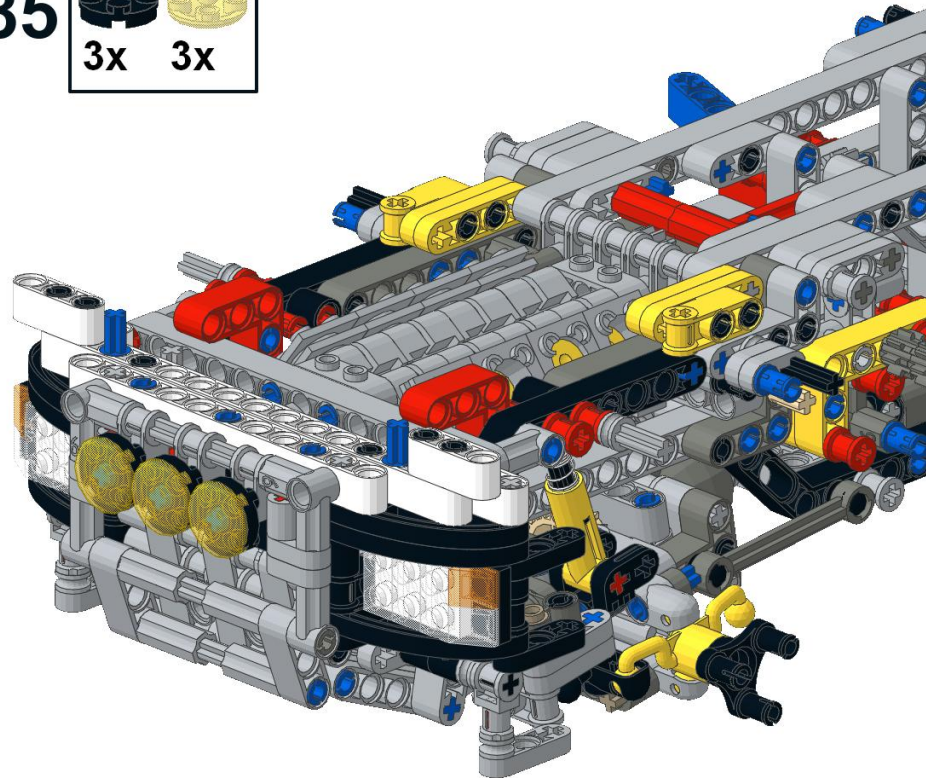
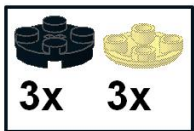

86

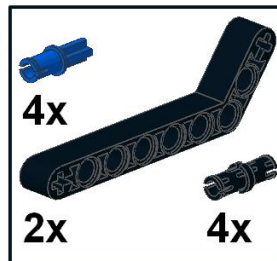

Symmetry

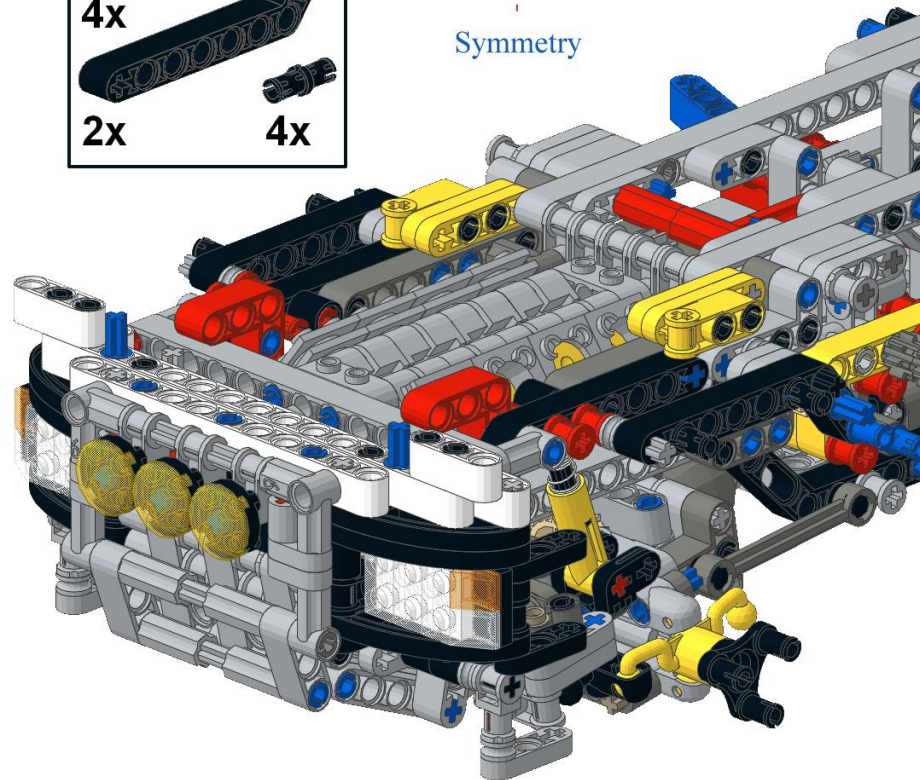



87

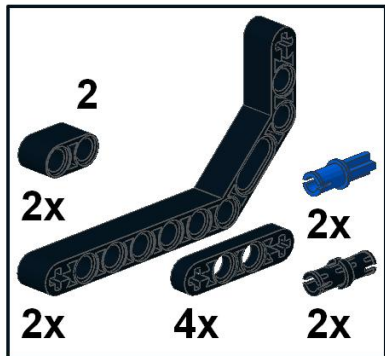

Symmetry

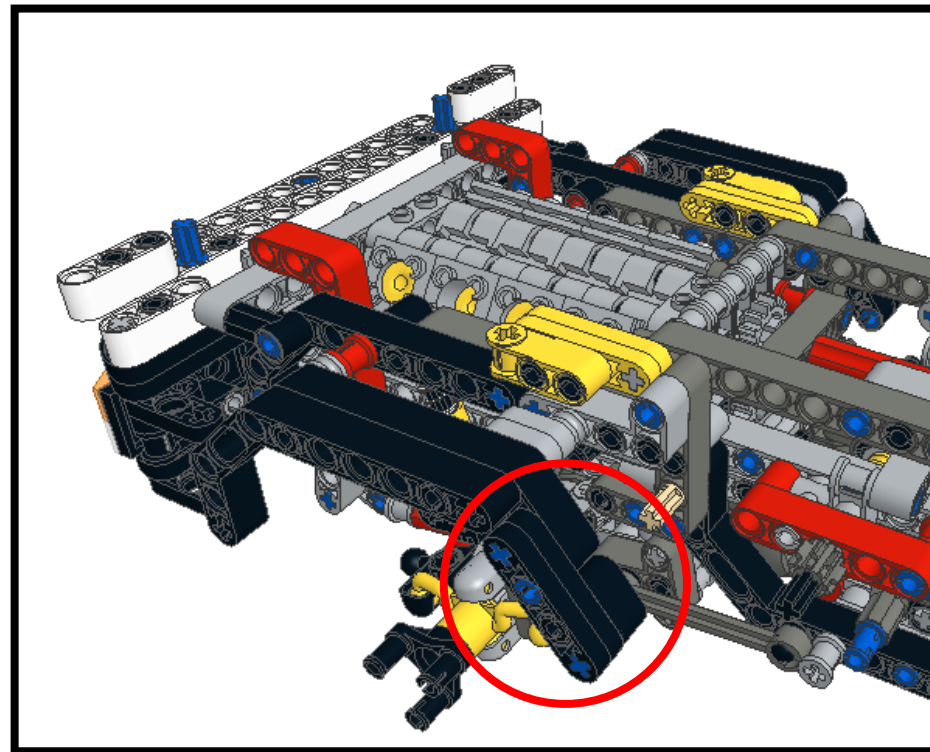
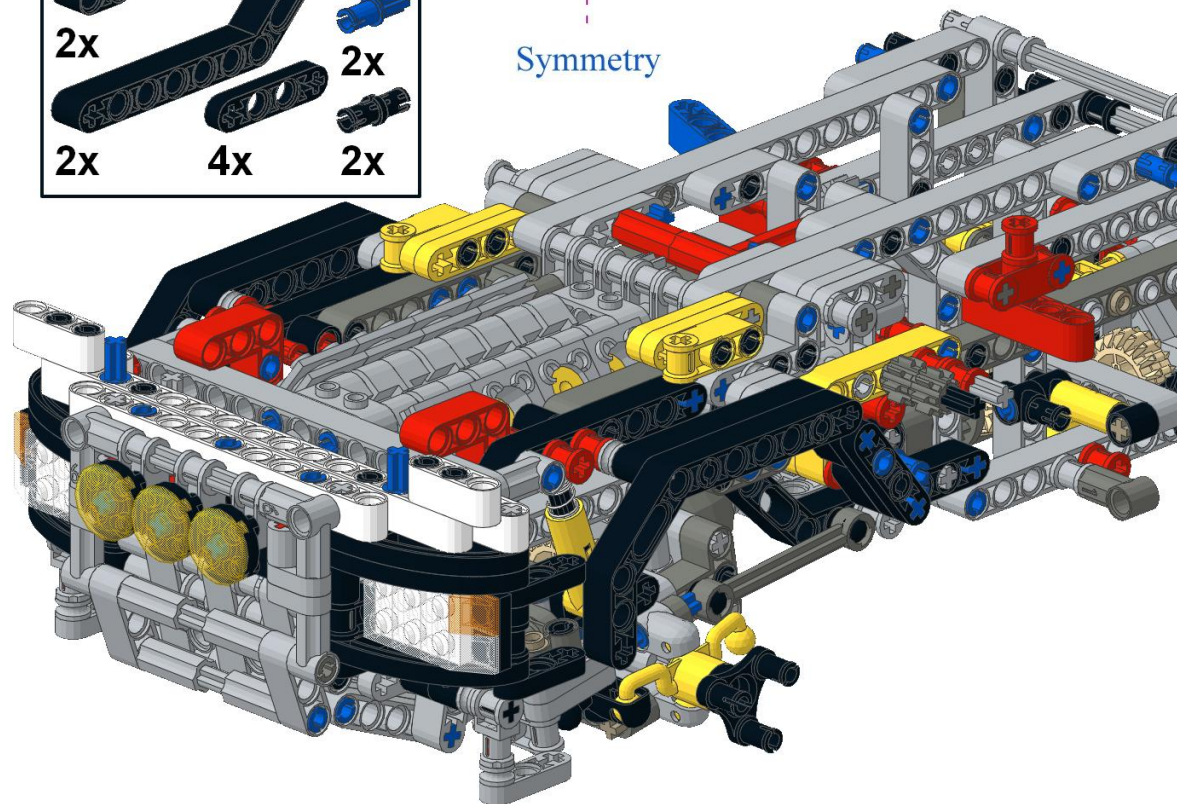

1

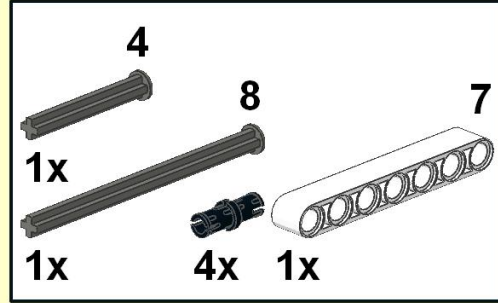

2

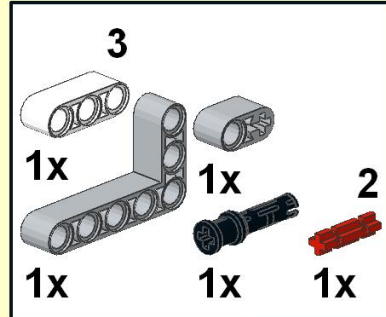

3

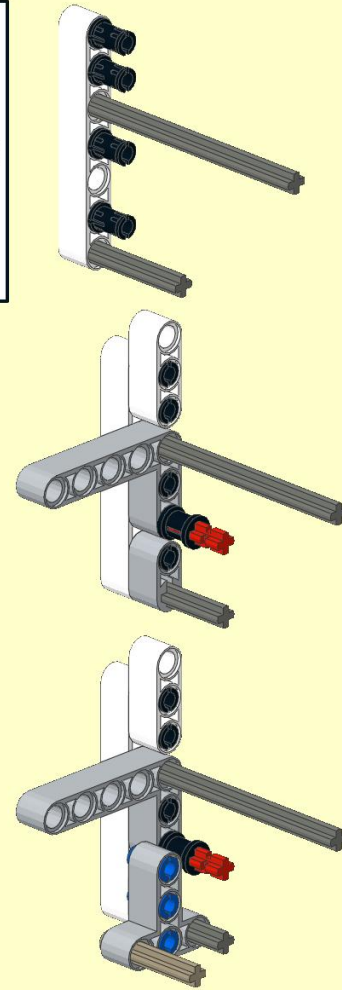
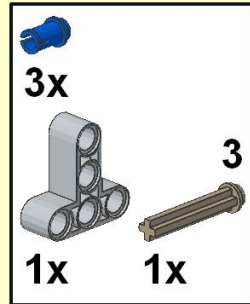

4

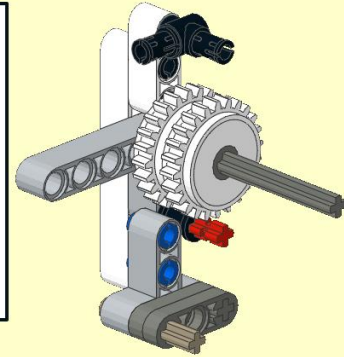
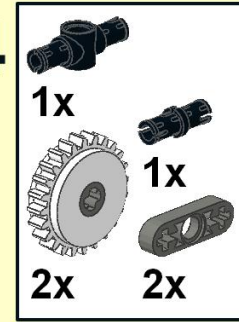

5

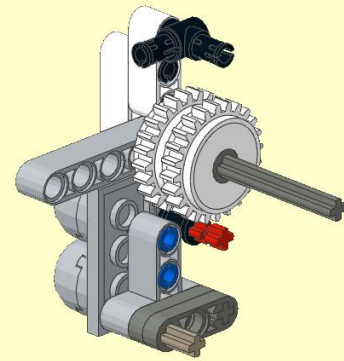
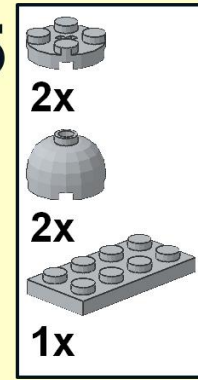

88

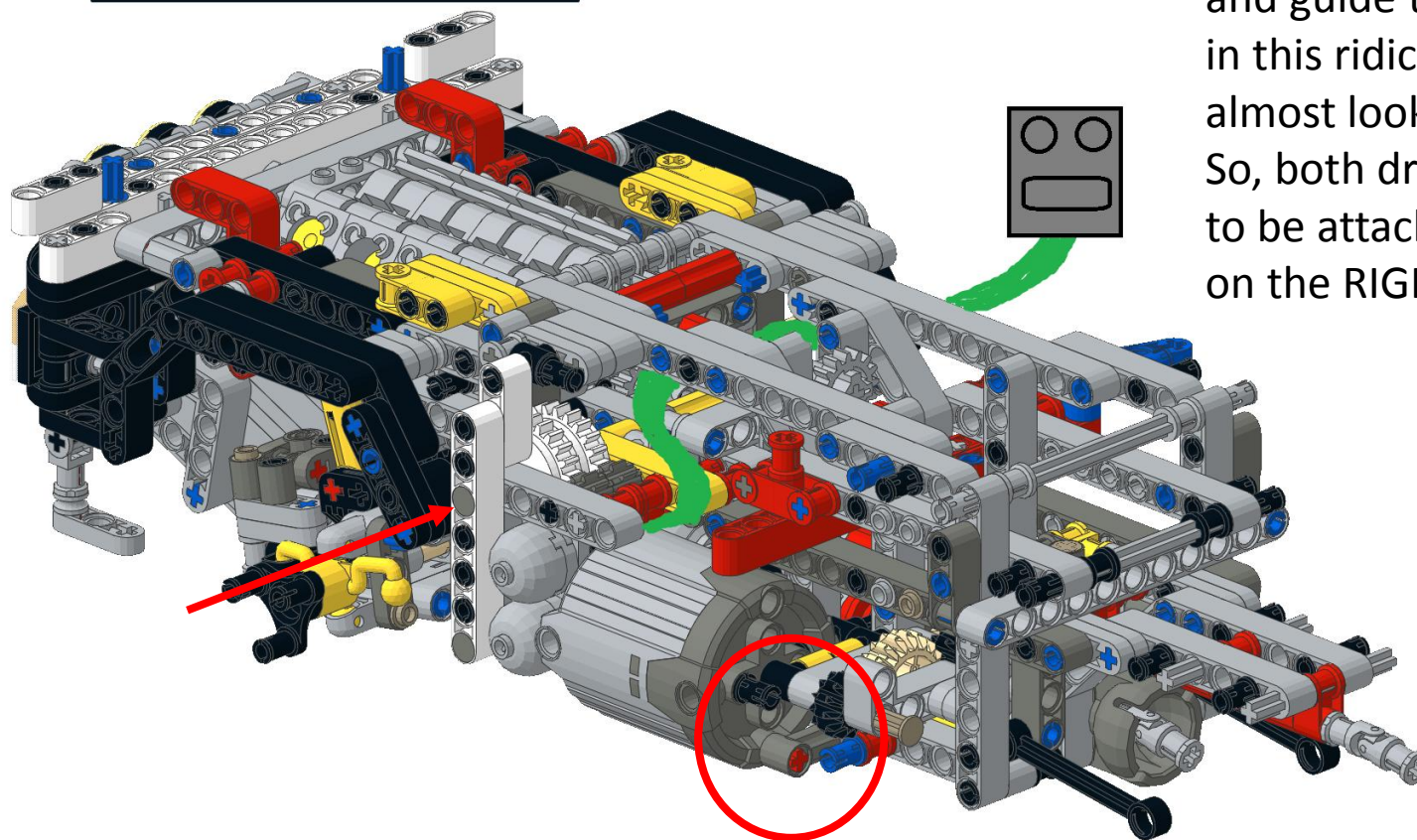
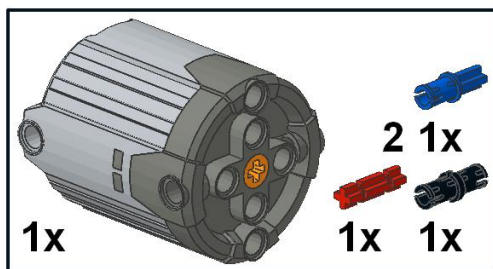

OK, so place the white assembly where indicated, push the XL motor in from the left so it attaches to the exposed pins, and guide the wire like indicated in this ridiculous picture. Look, it almost looks like a happy face! So, both drive motors are going to be attached to an IR Receiver on the RIGHT side of the truck.



89

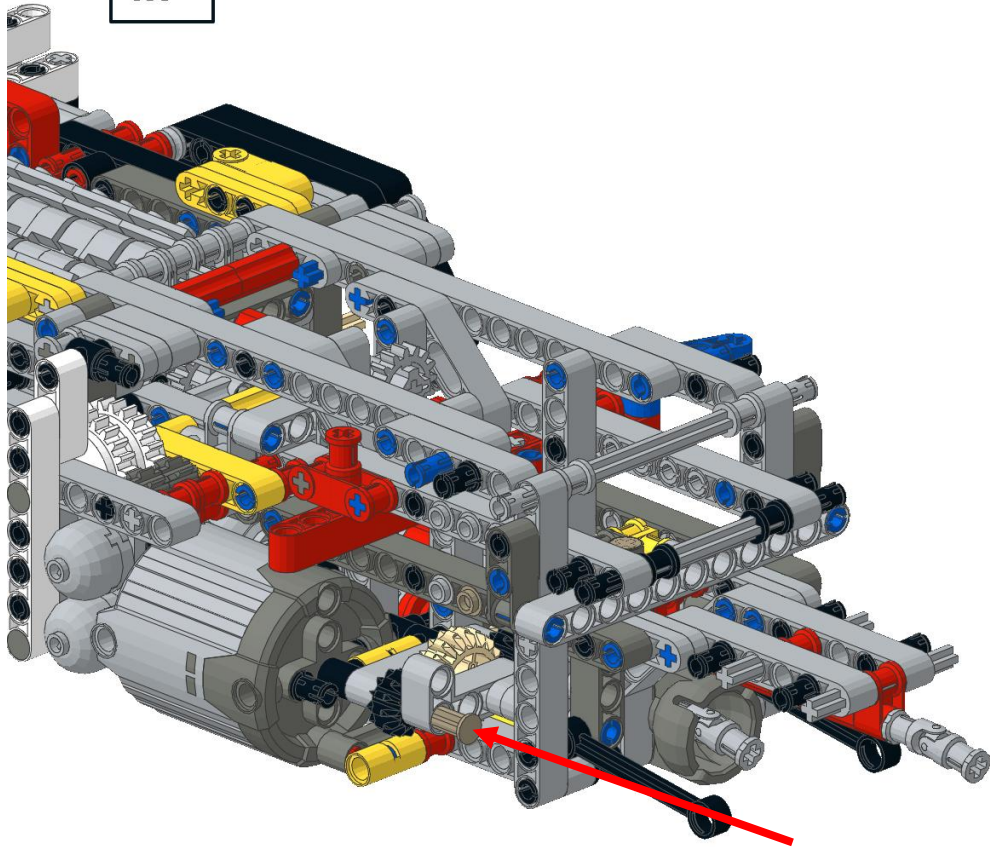

90

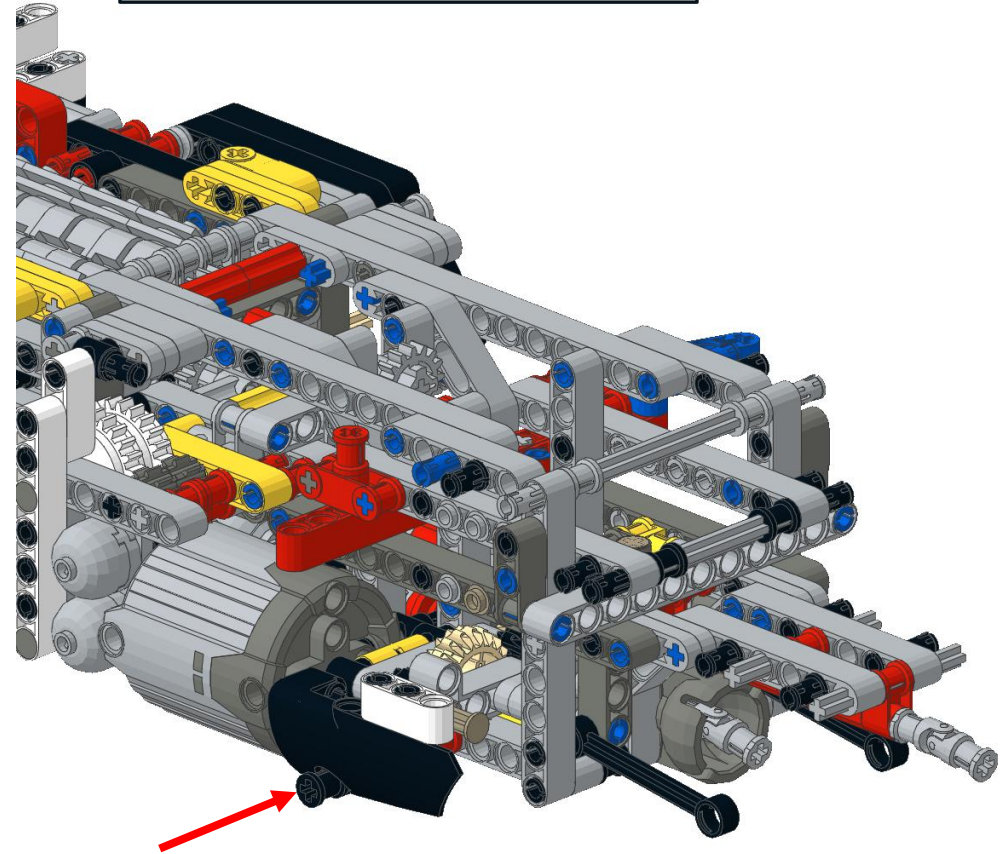
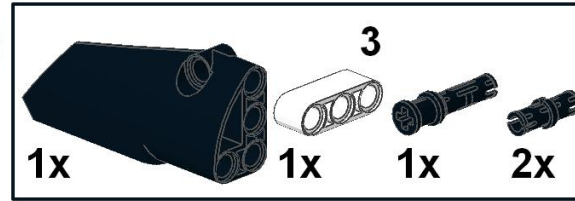

91

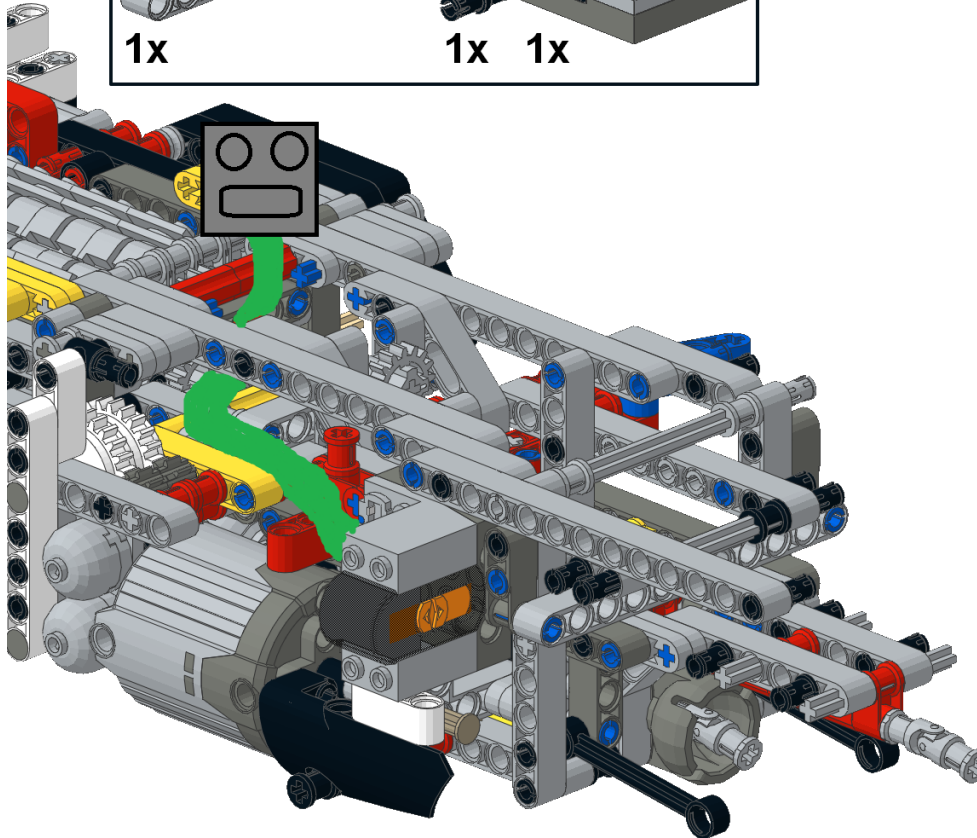
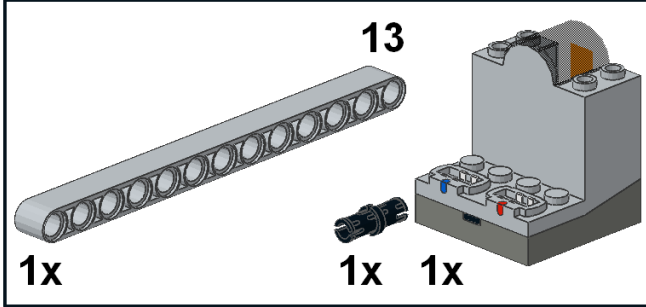

This IR Receiver is for the so-called PF Expansion Bay. Hence it will not be used for anything in these instructions. The reason I include it, is to have everything ready for future equipment additions.

At the time of this writing, I am in the process of making instructions for a side tipping bed, and I have several other ideas I want to explore.

Anyway, the wire is to be guided as shown, the battery box will sit atop the V8 engine.

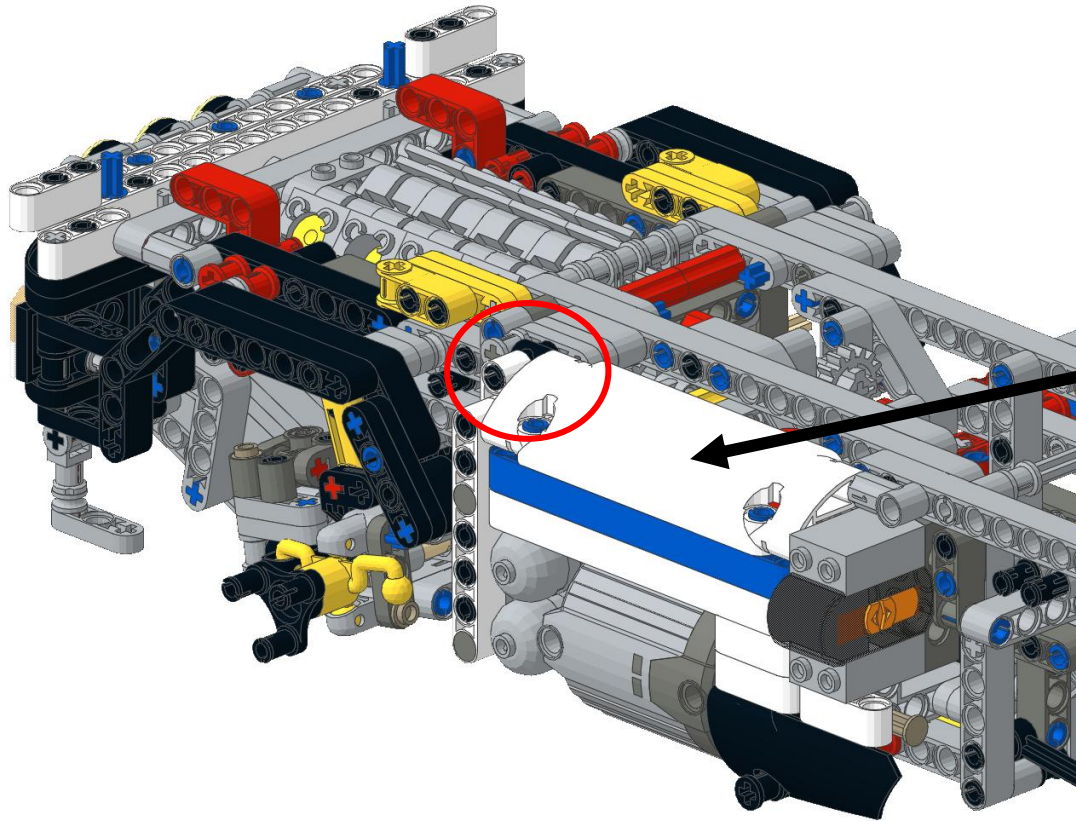

1

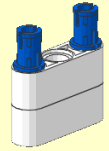
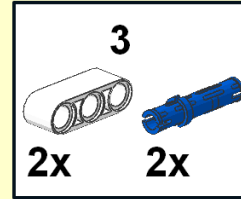

2

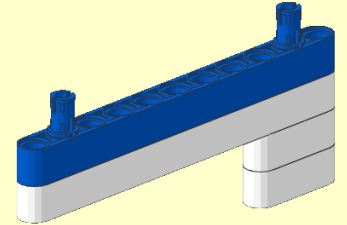
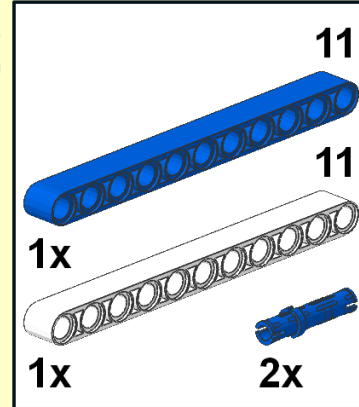

3

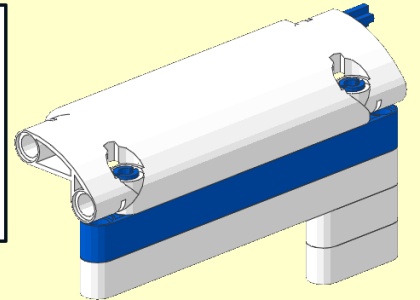
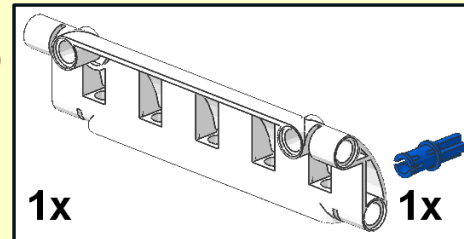

4

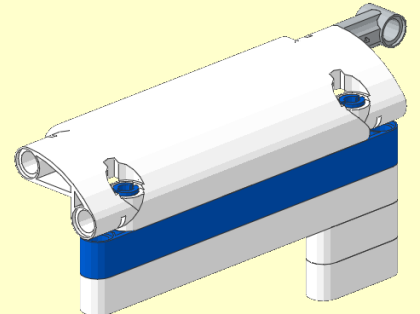



93

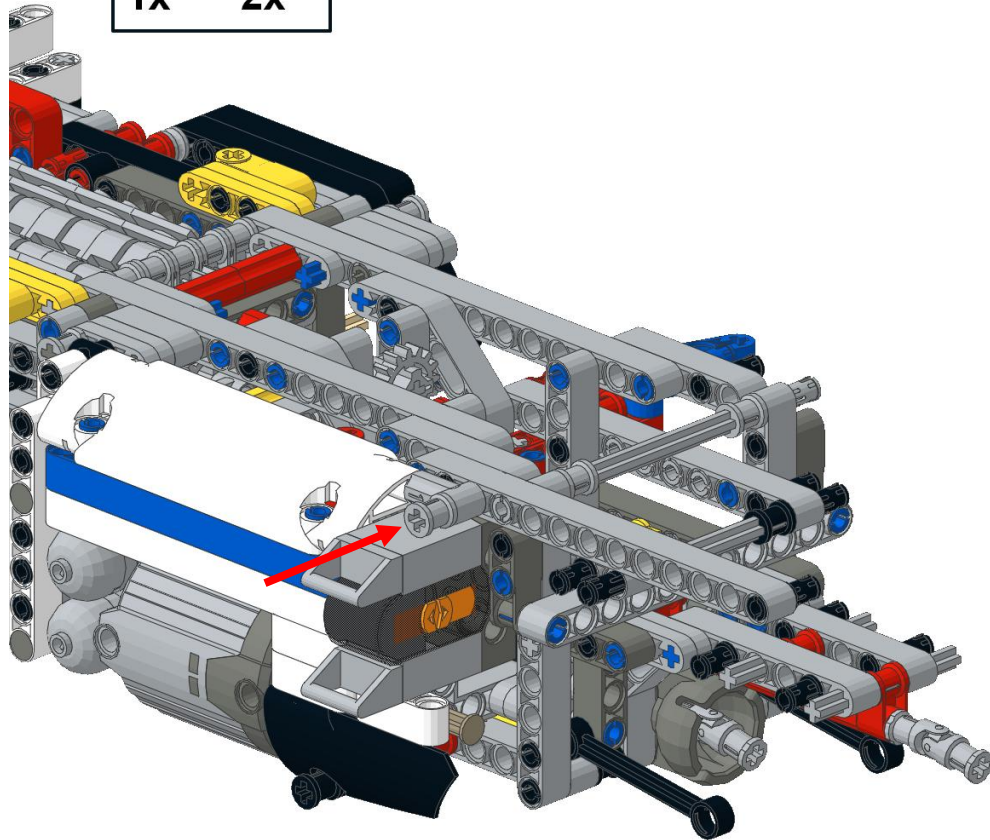
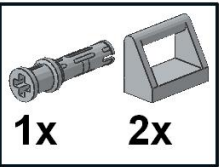

1

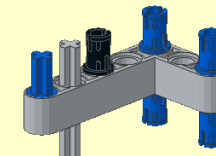
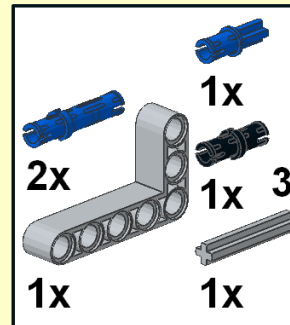

2

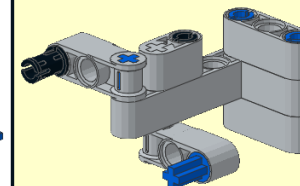
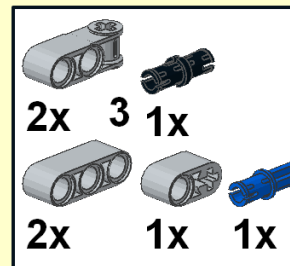

94



1x

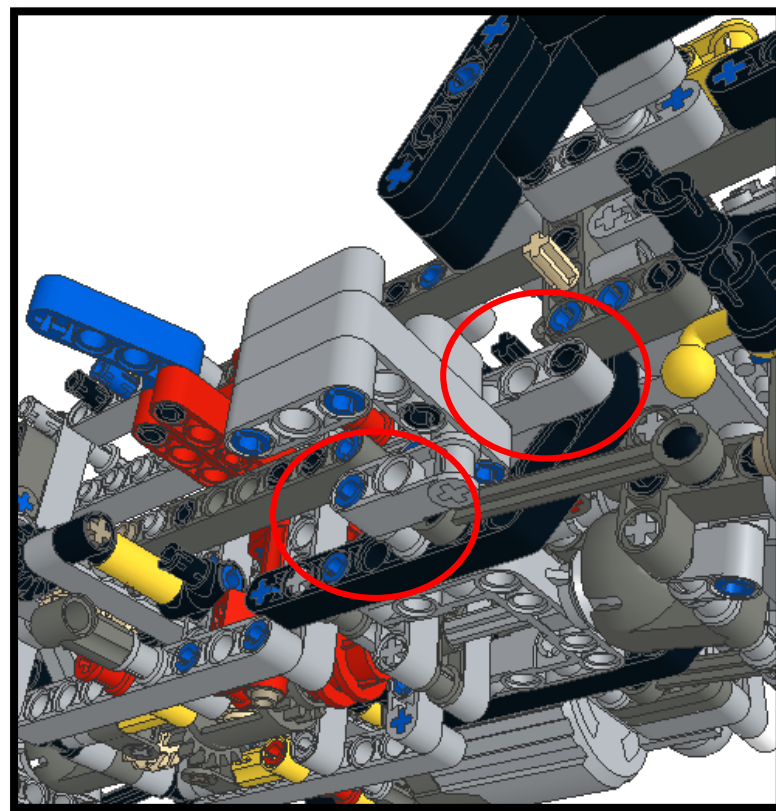
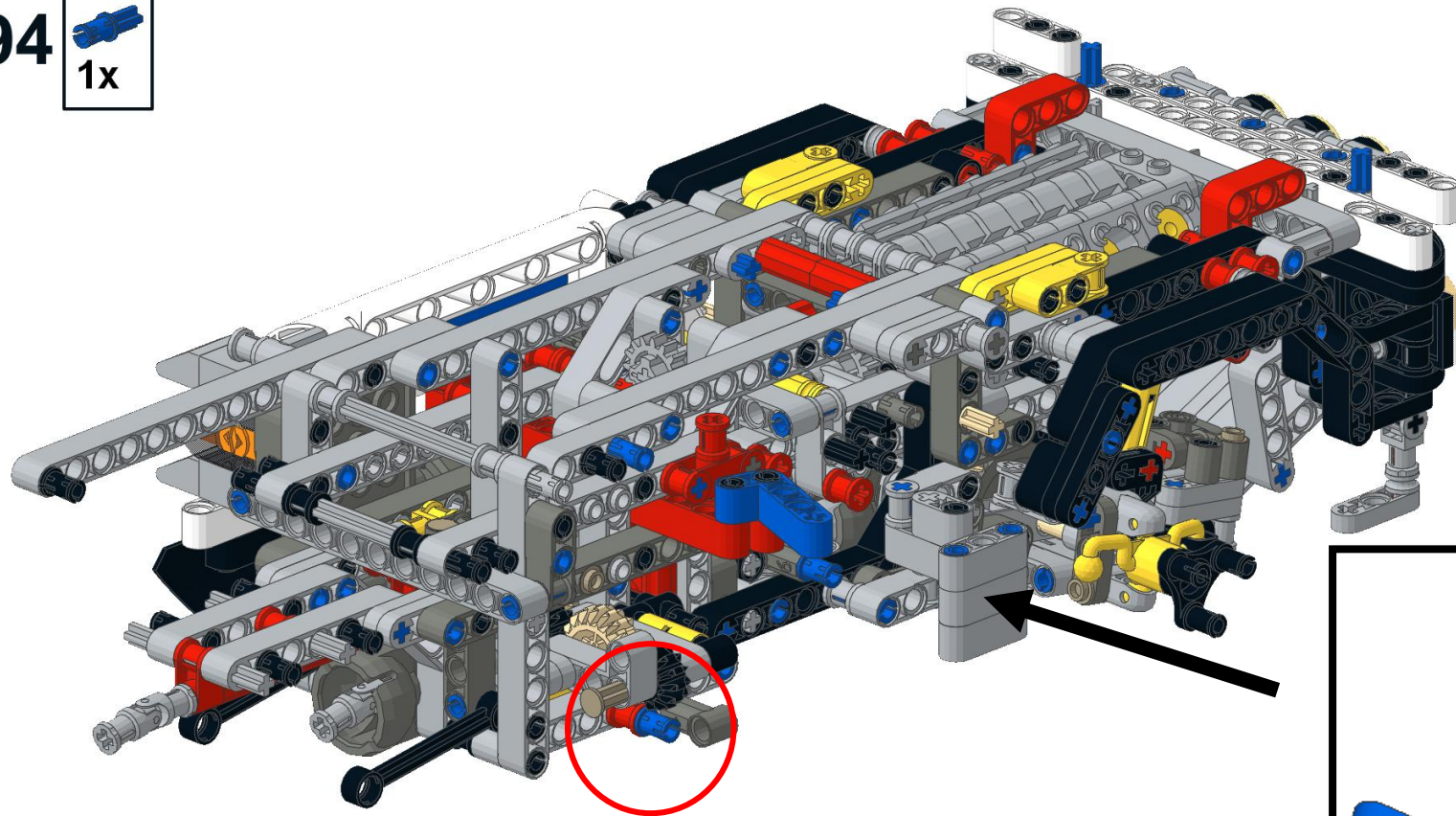



94

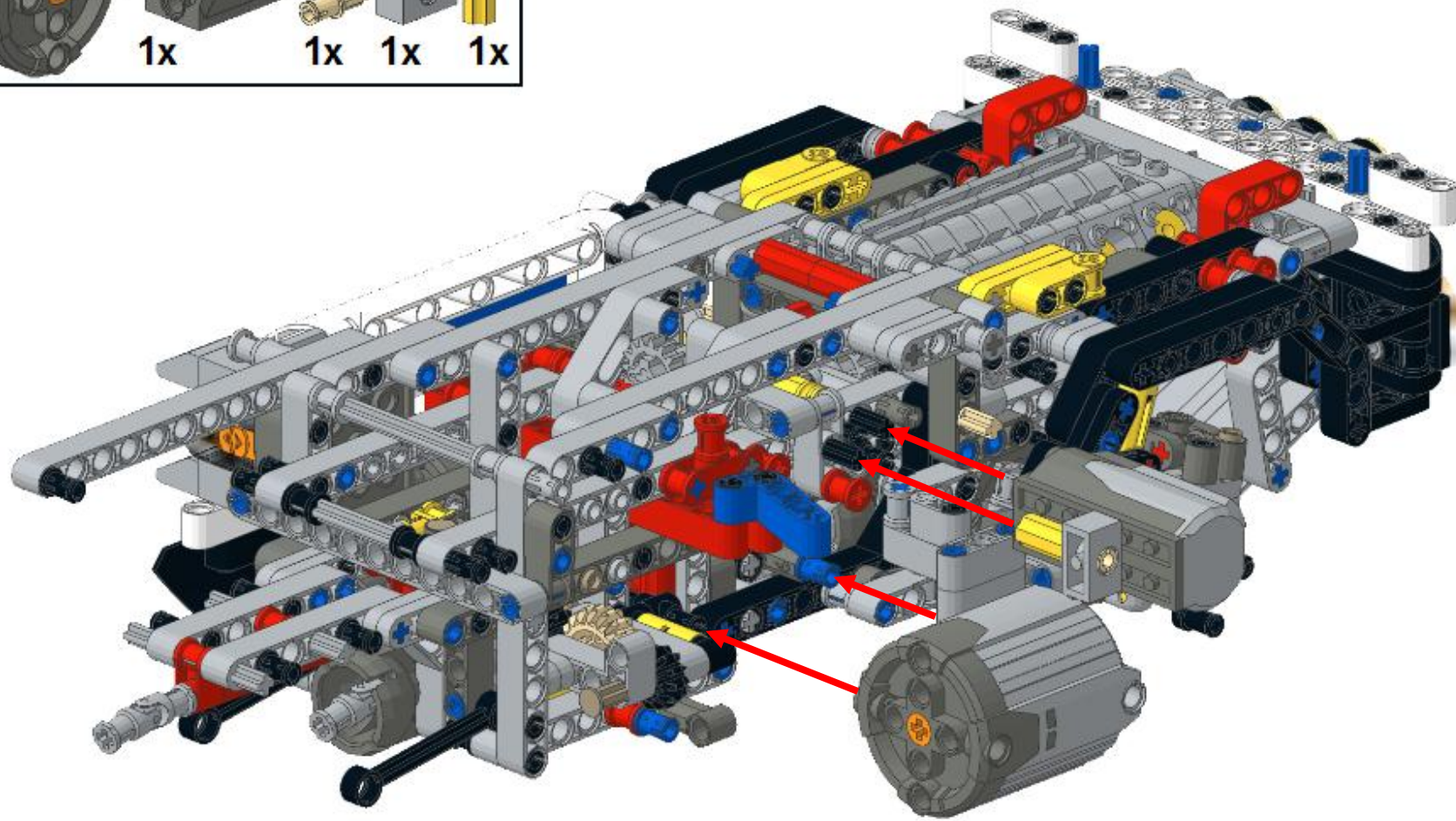
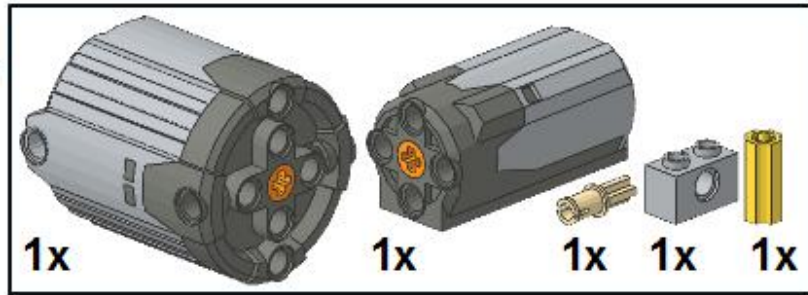



95

2



1x



1x

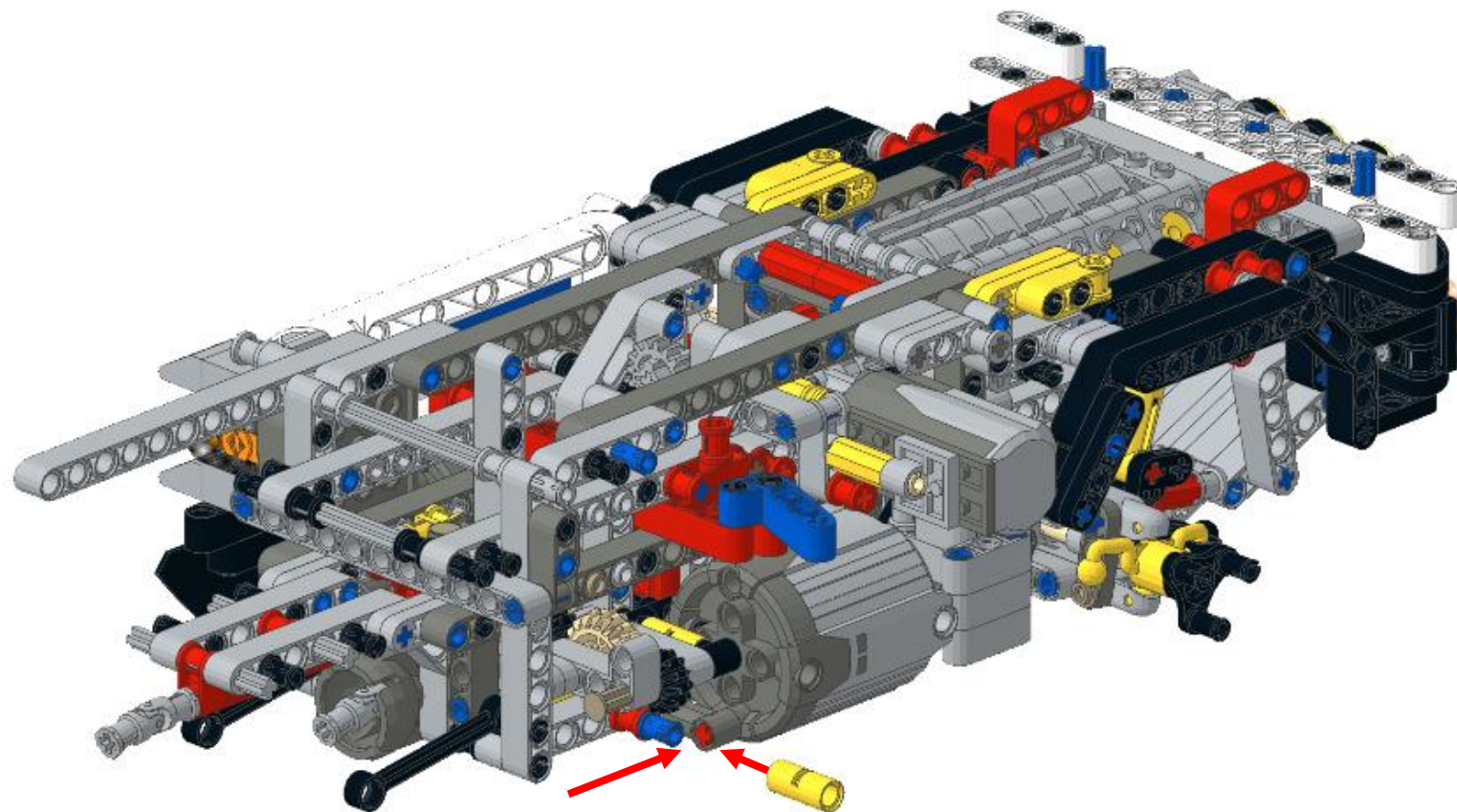

97

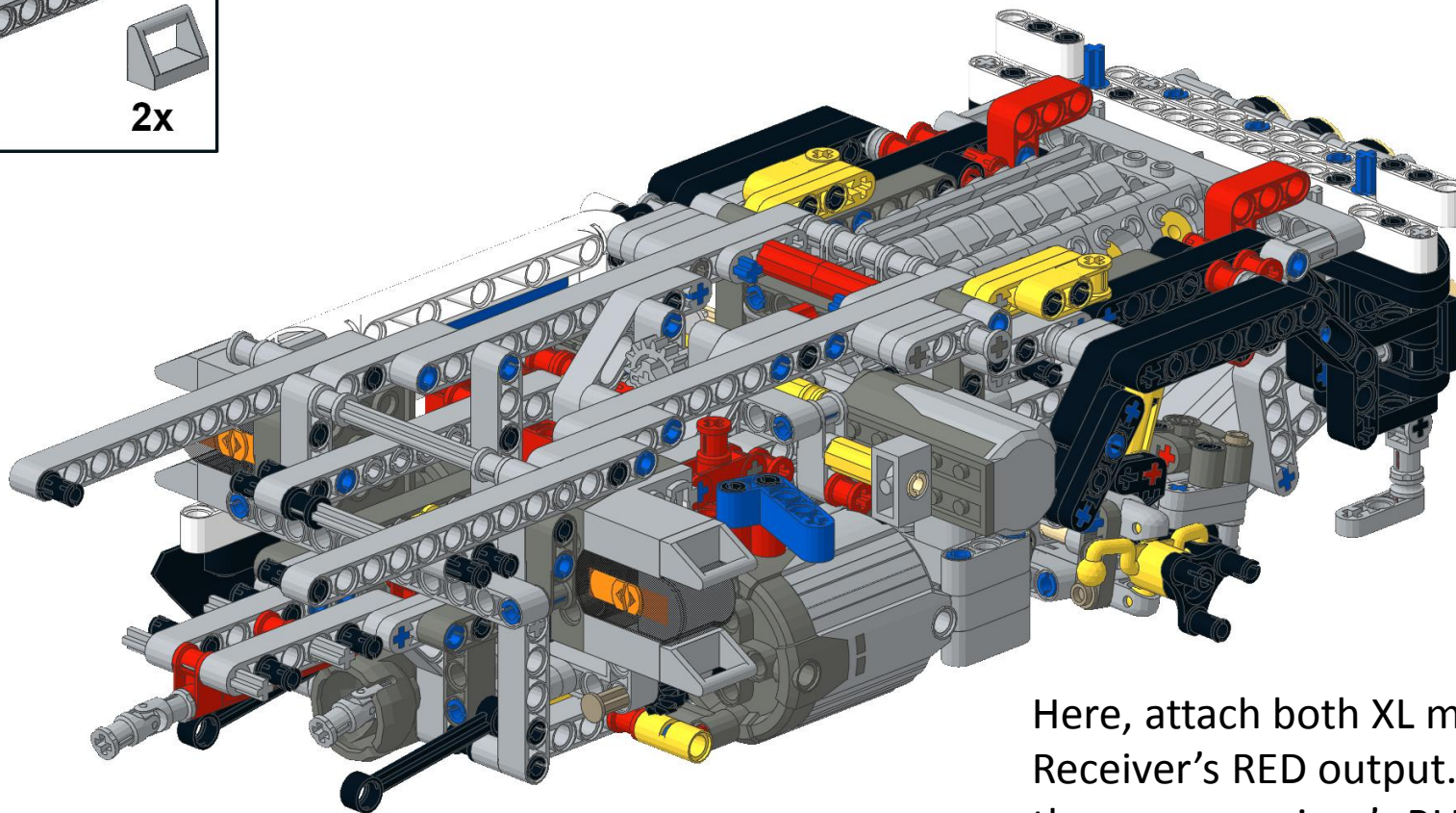
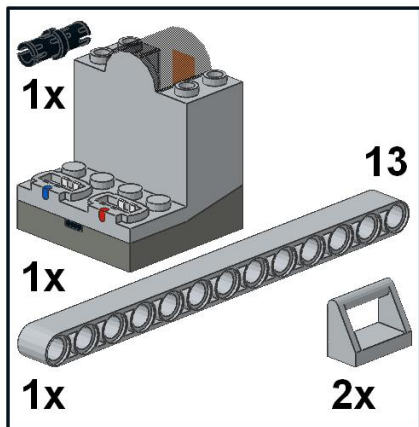

Here, attach both XL motors to this side's IR Receiver's RED output. Attach the M-motor to the same receiver's BLUE output. Guide the Receiver's wire up through the chassis to where the wire from the other receiver is (above and behind the V8 engine).

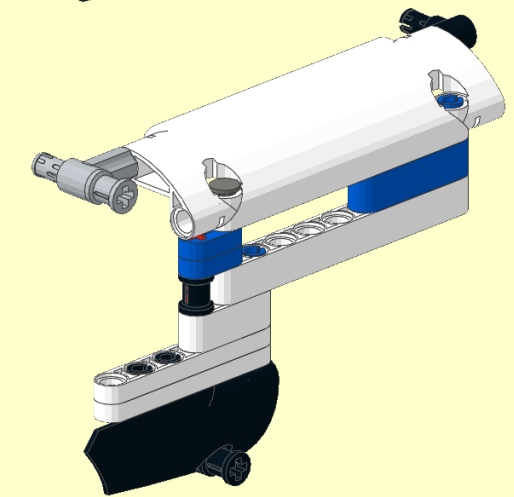
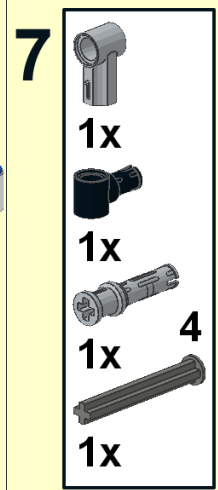
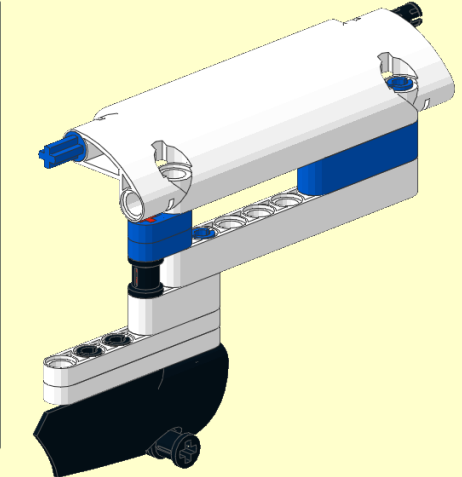
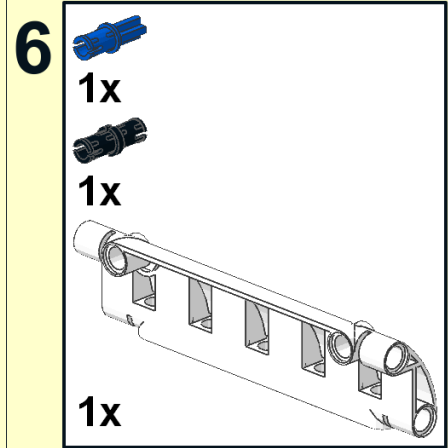
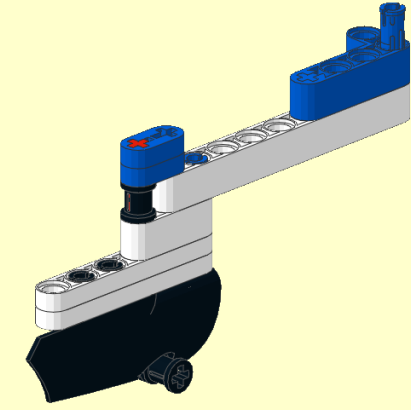
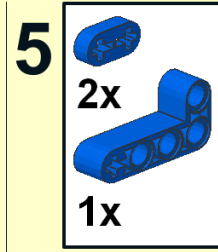
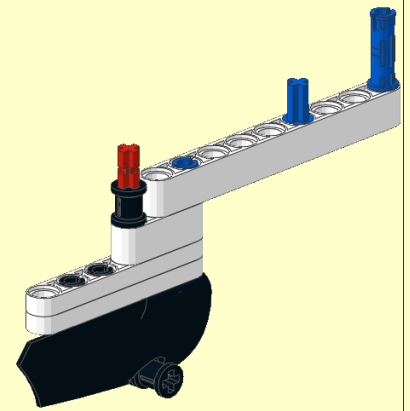
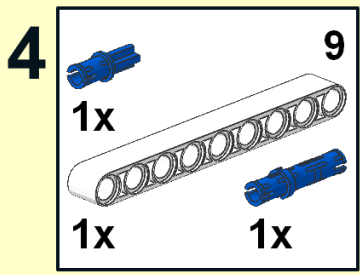
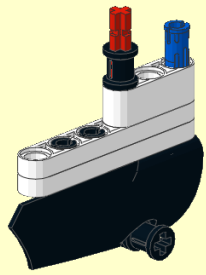
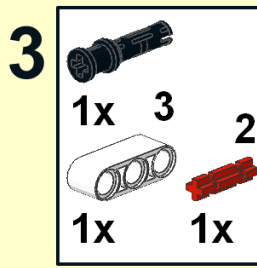
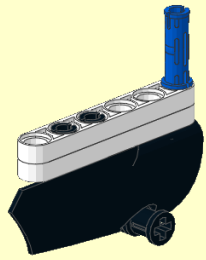
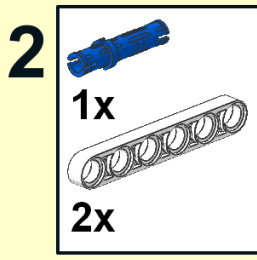
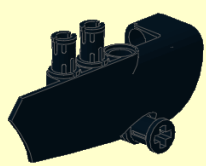
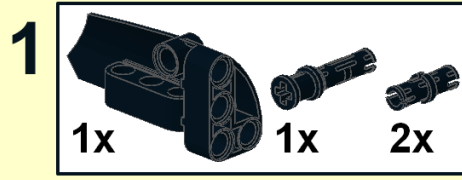



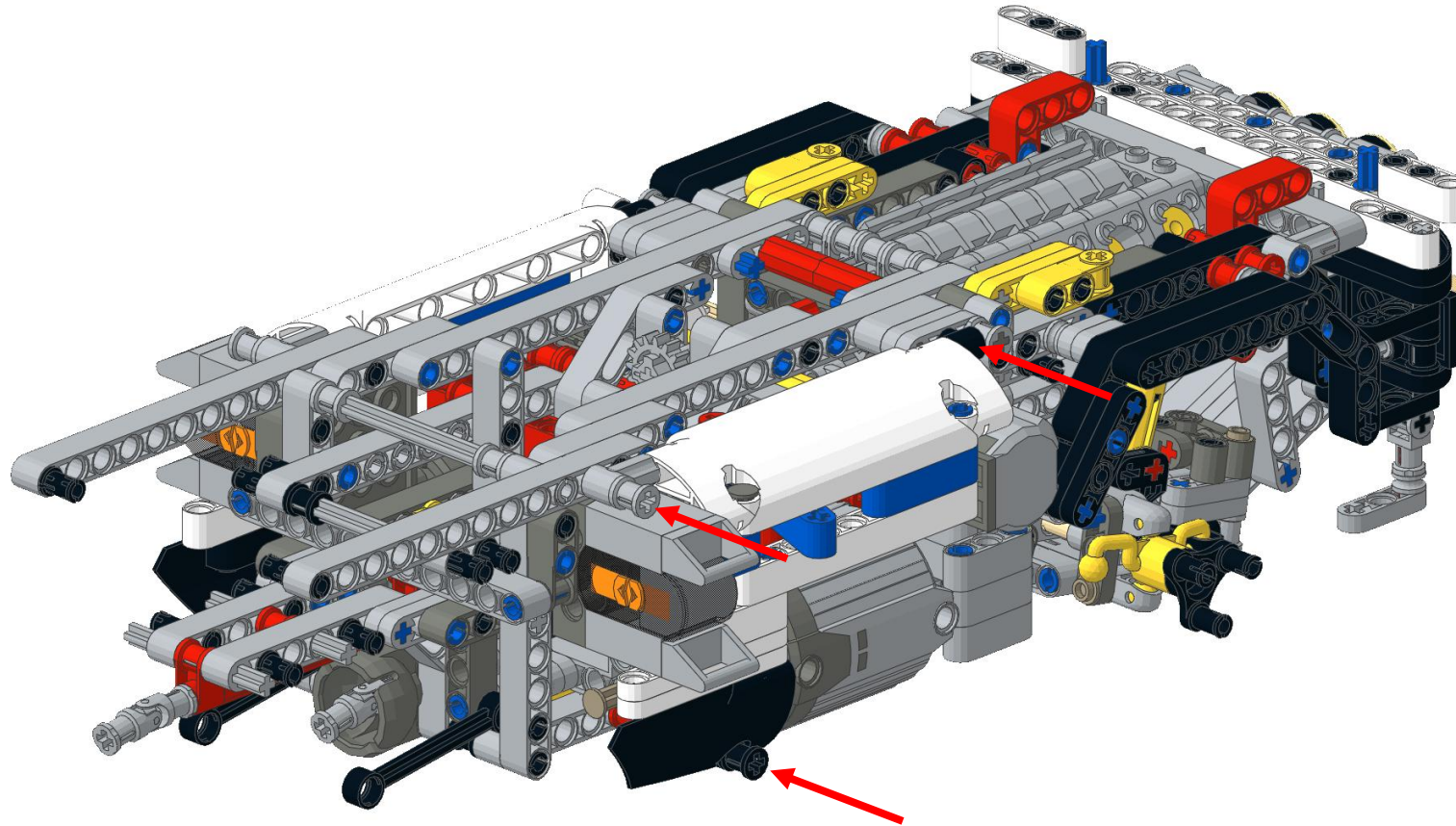

99

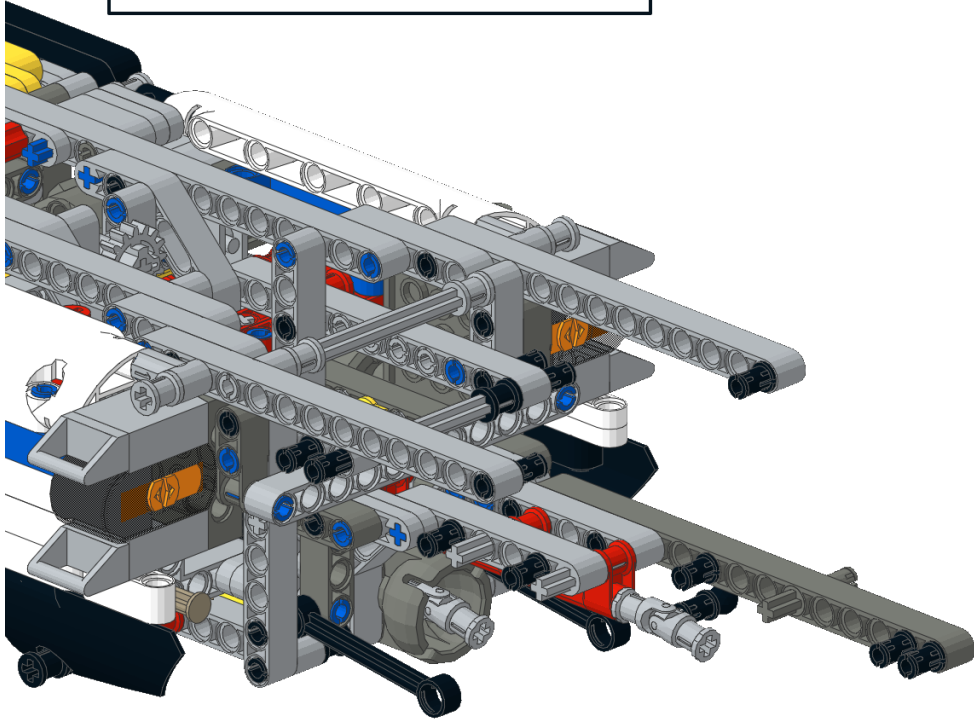
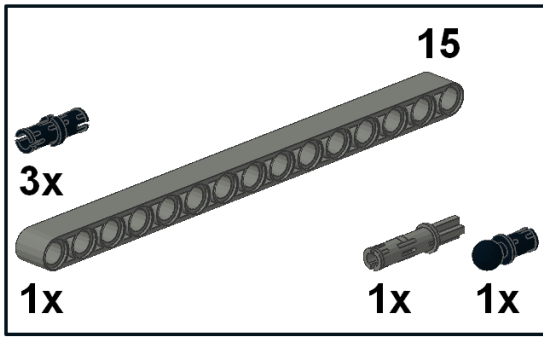

100

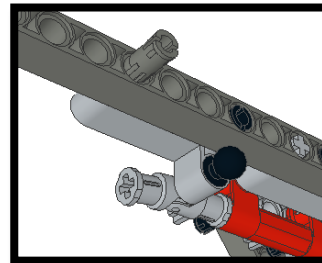
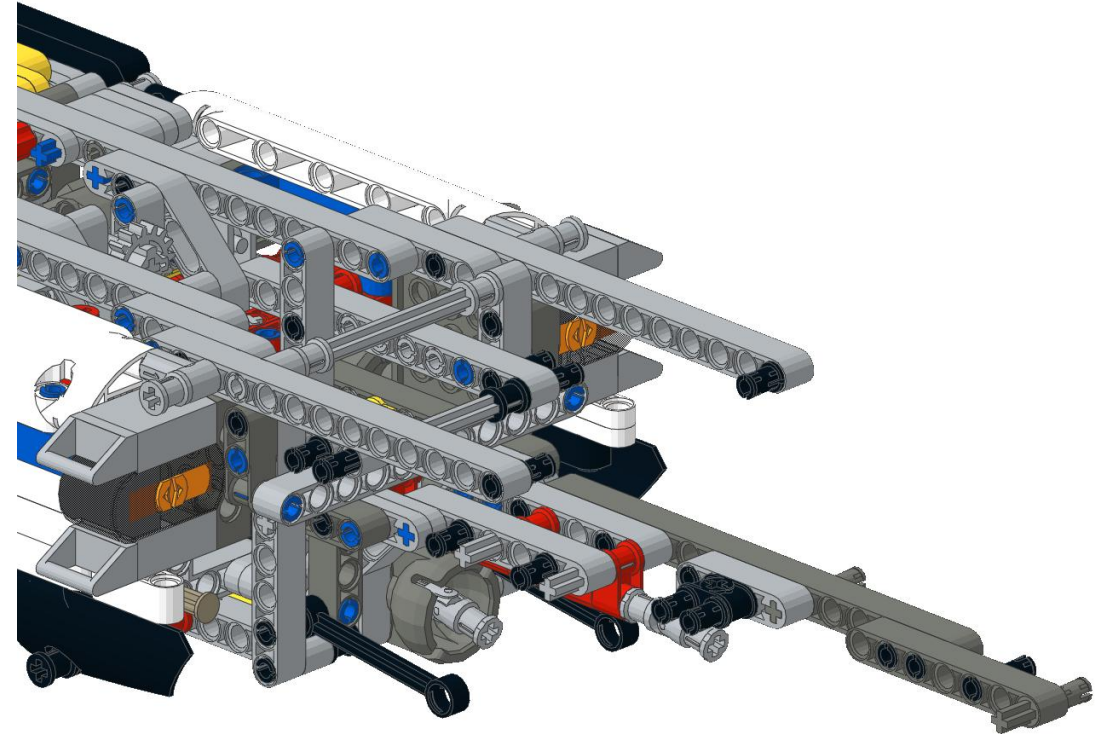
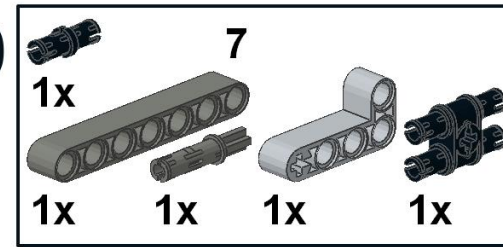

Minor mistake in the instructions, hopefully this picture makes thing clear... Sorry!

101

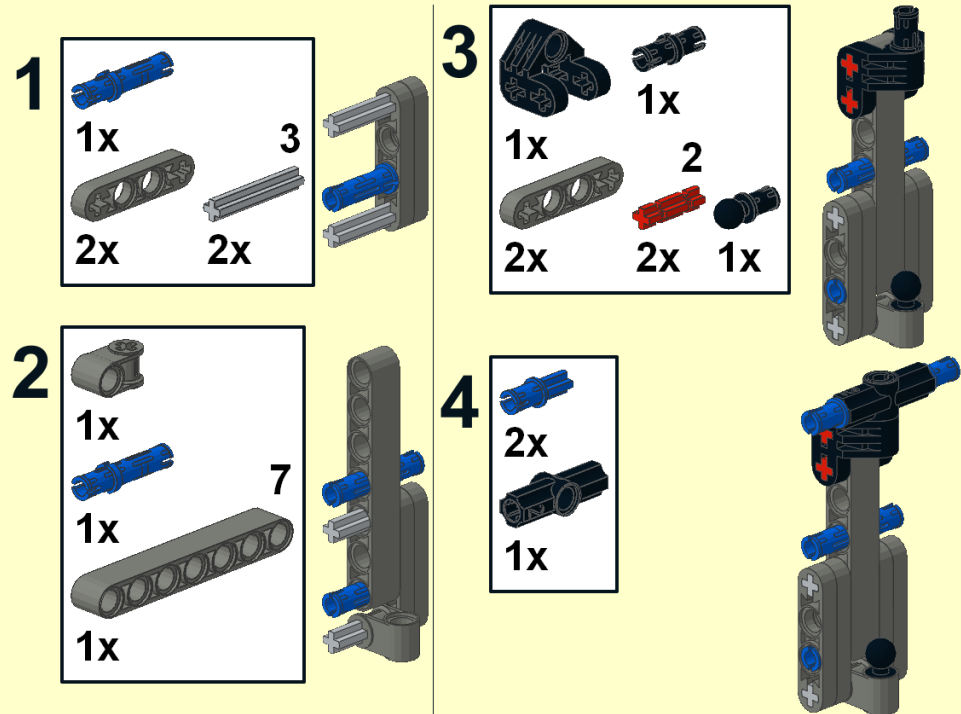
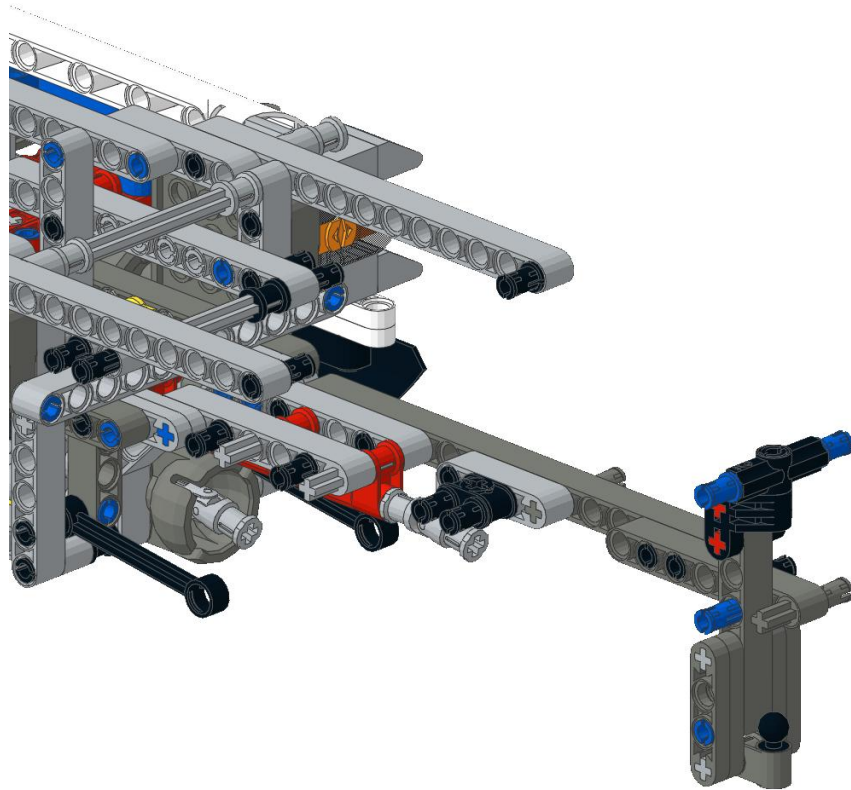



# 102

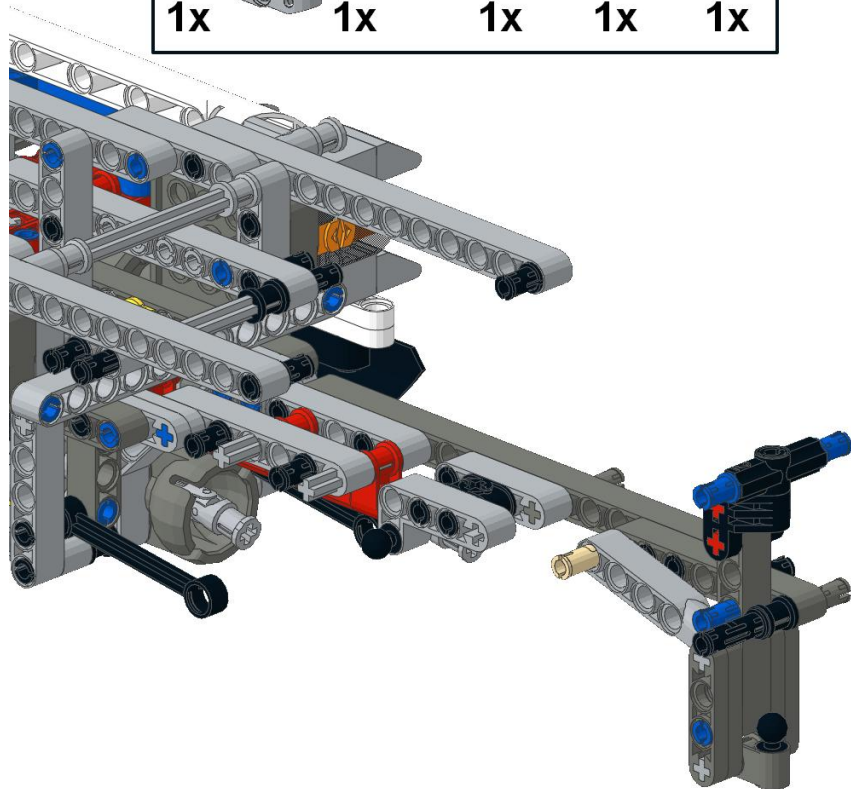
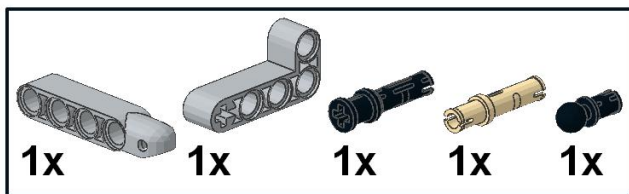

# 103

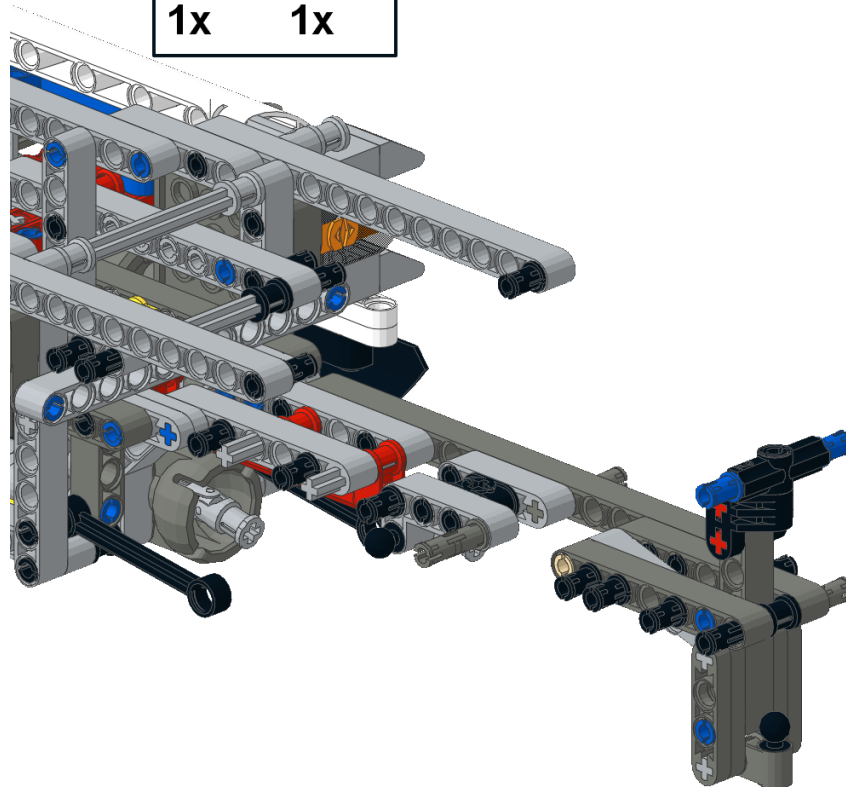
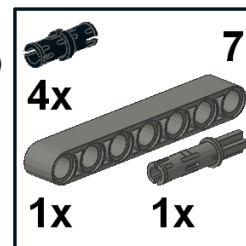

104

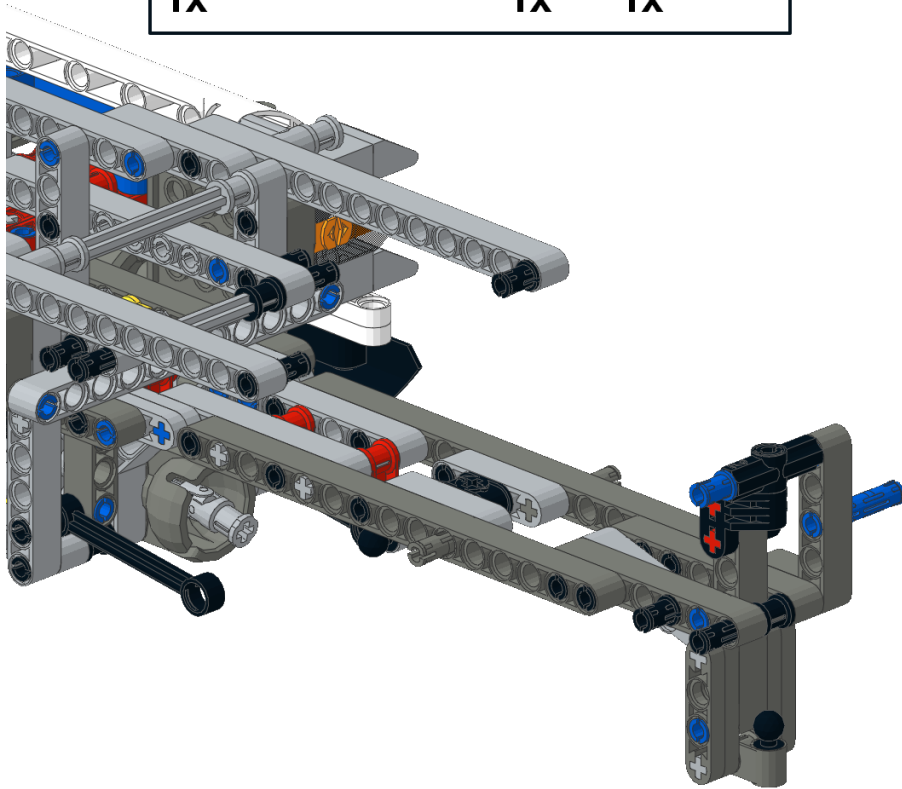
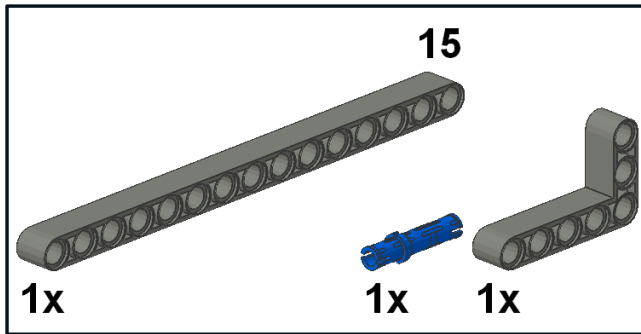

105

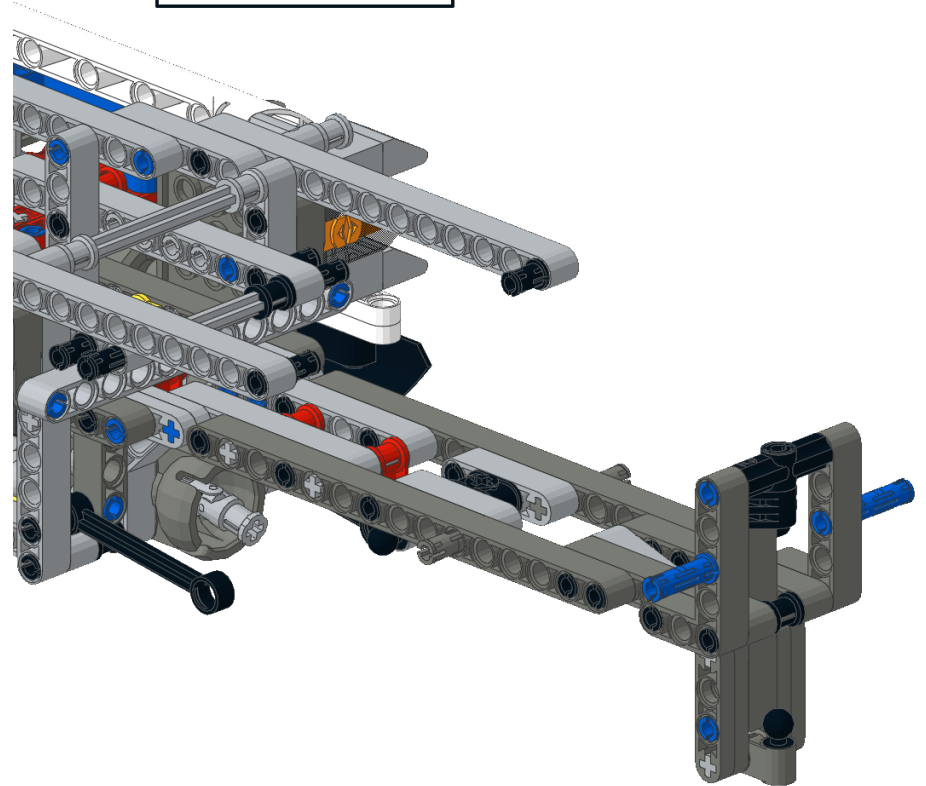
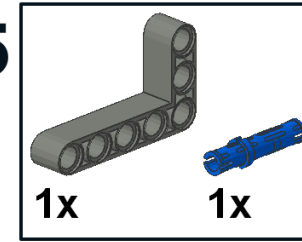

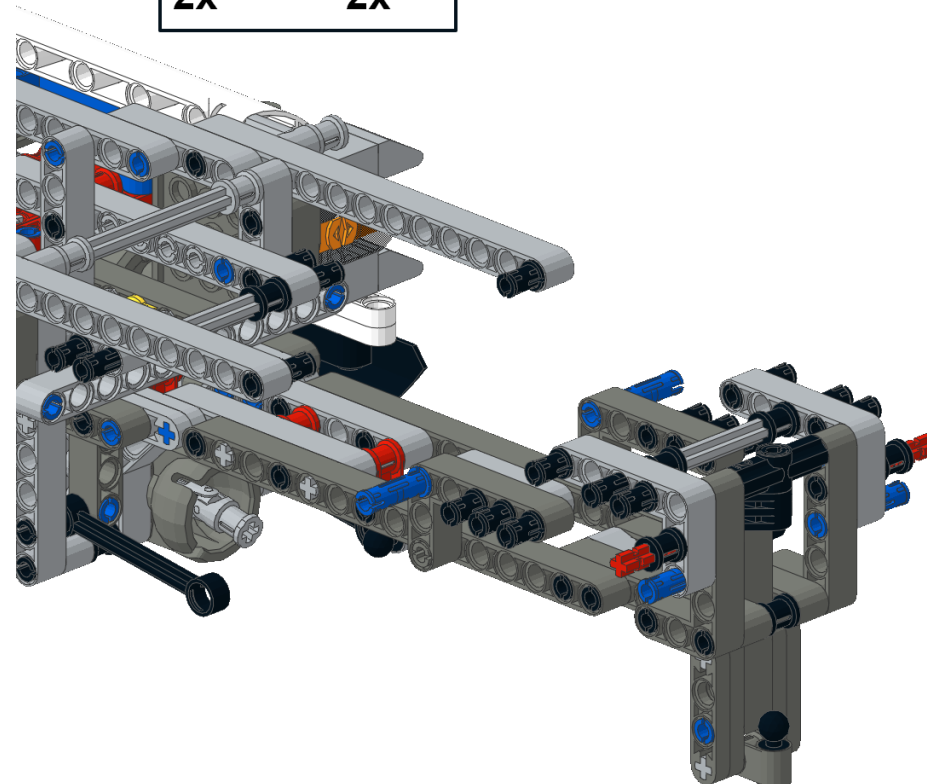
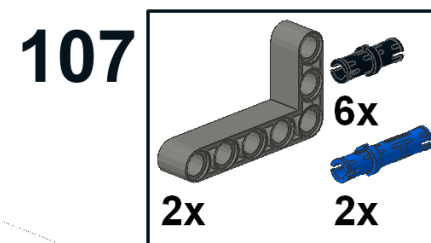
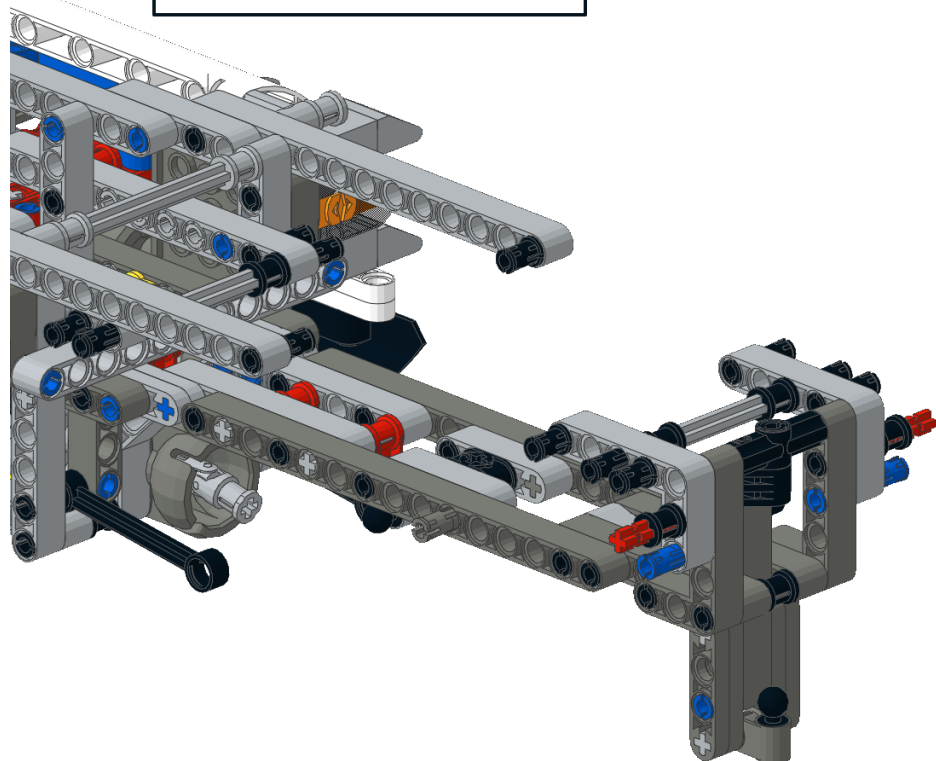
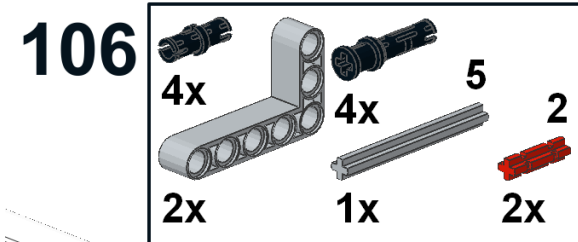



108

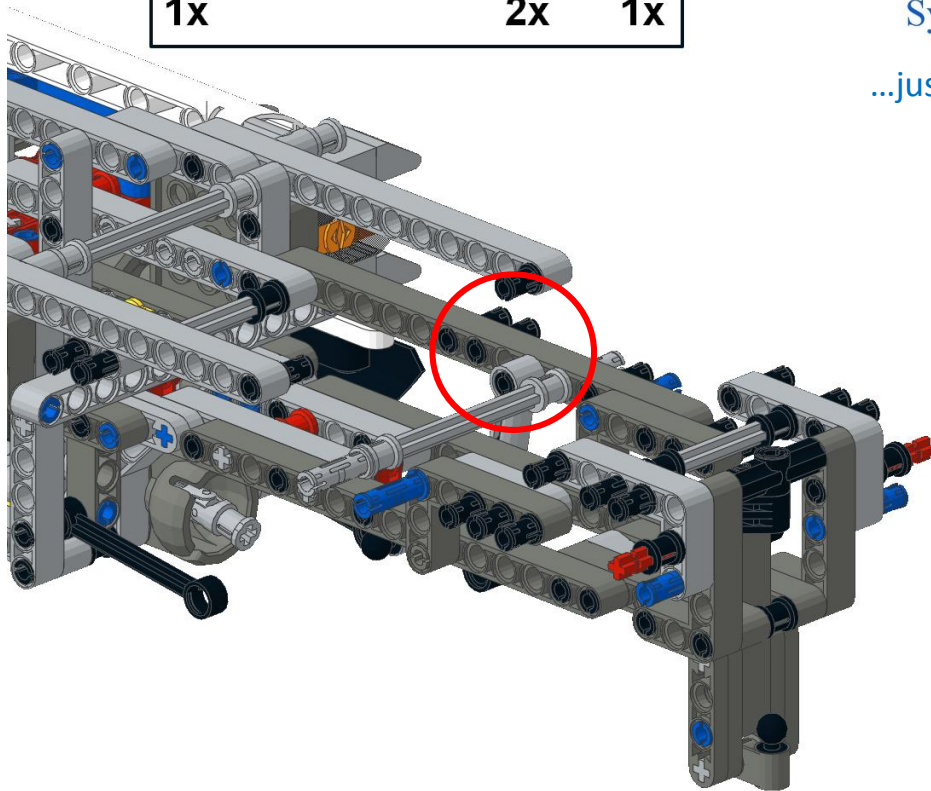
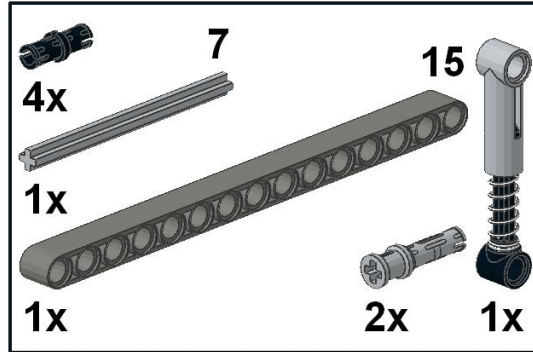

Symmetry

...just to be clear

109

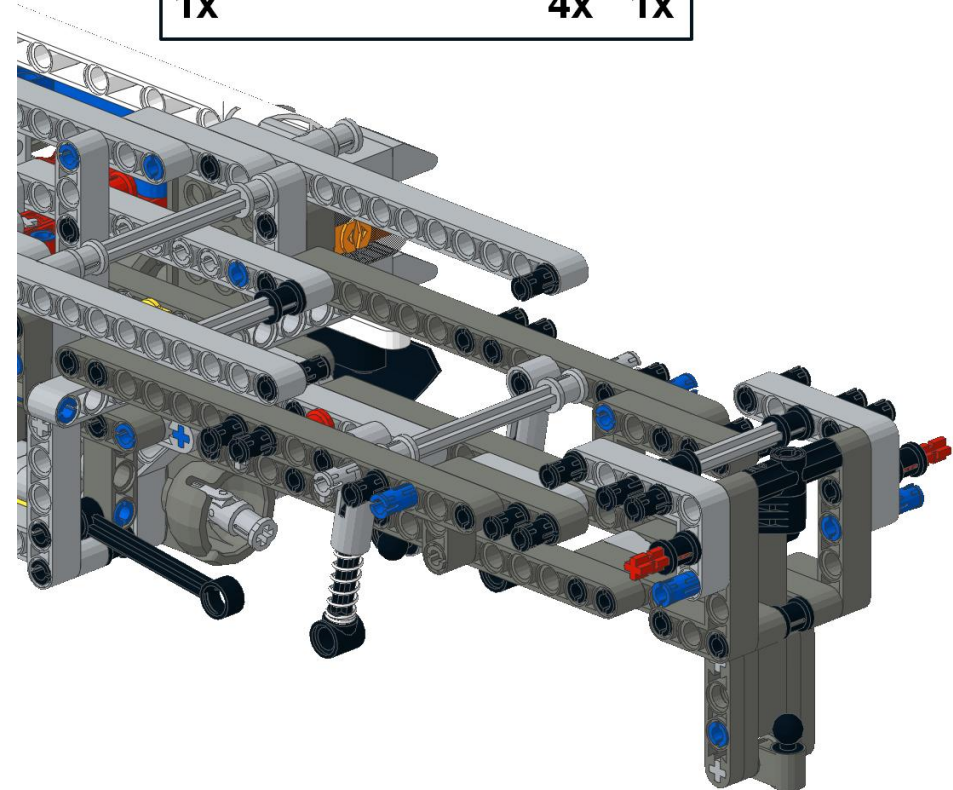
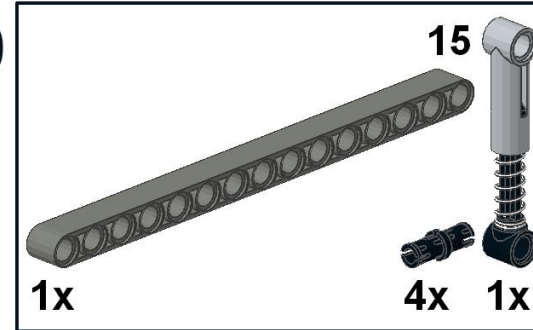

110

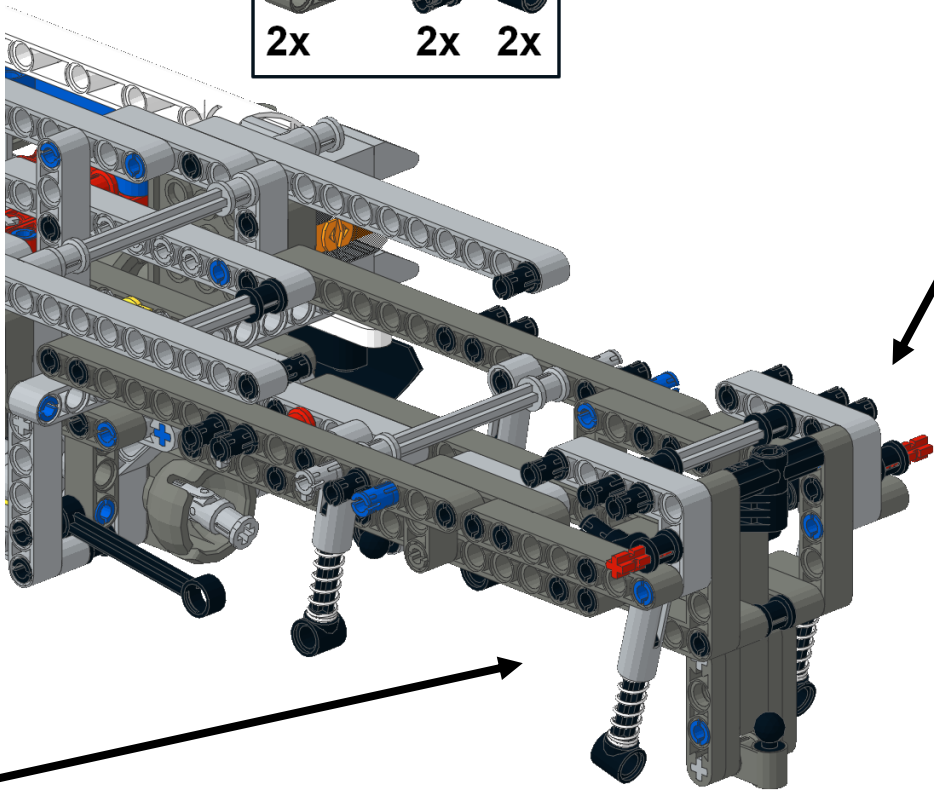
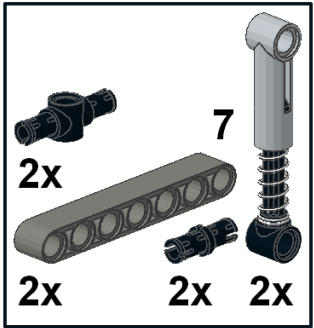

111

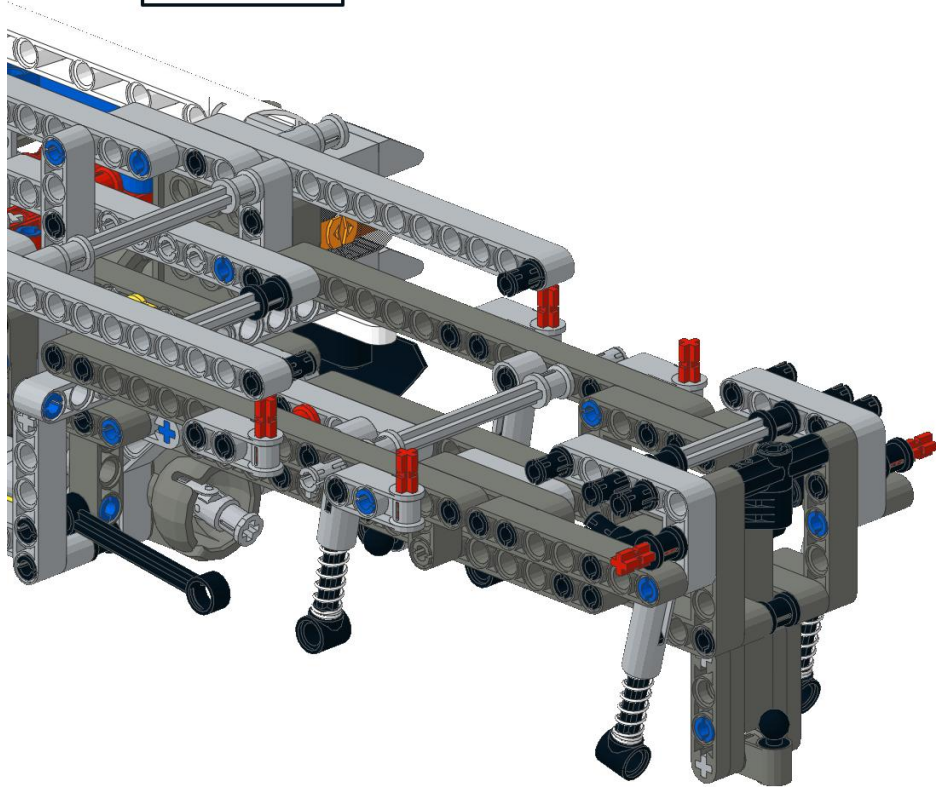
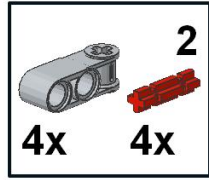

112

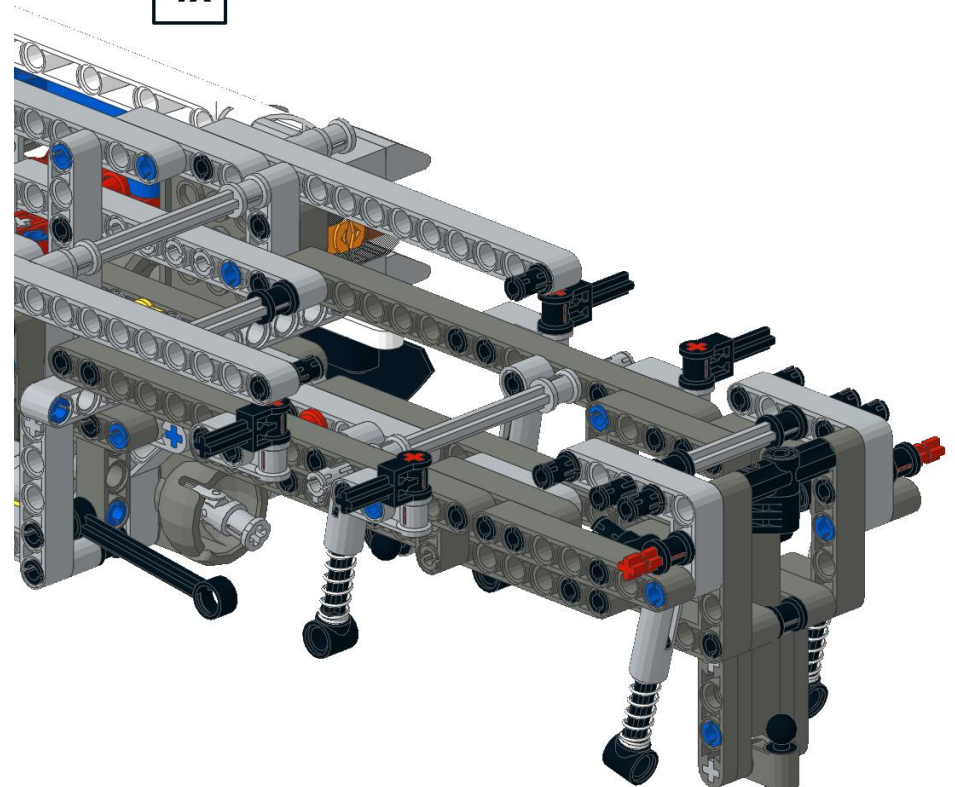



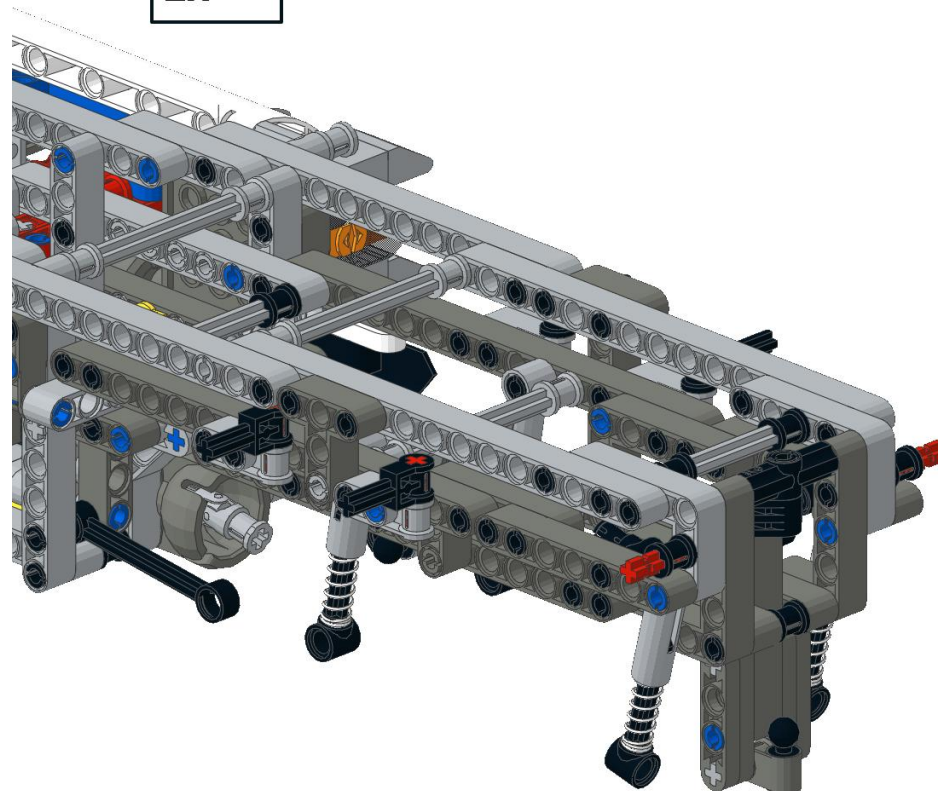
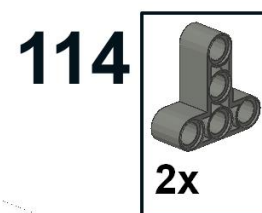
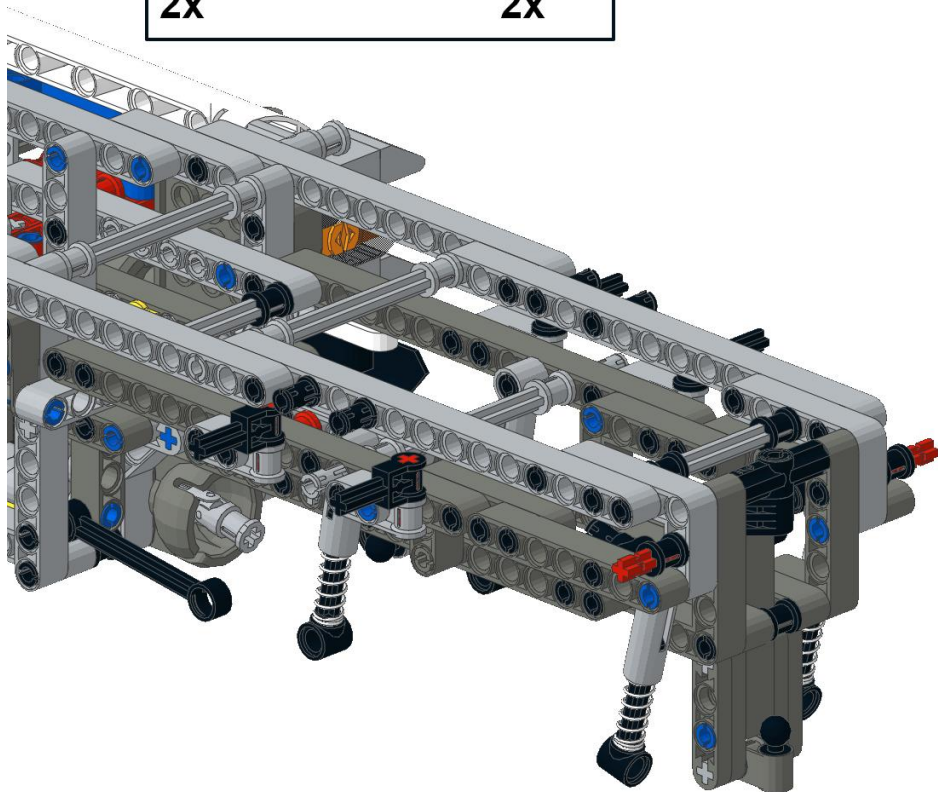
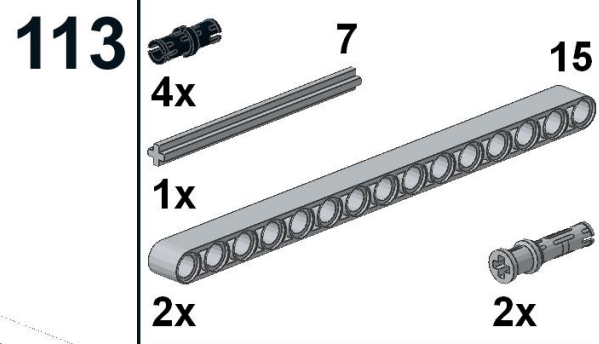

1

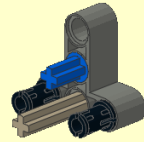
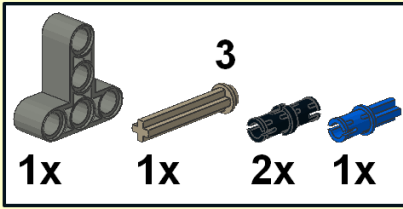

2

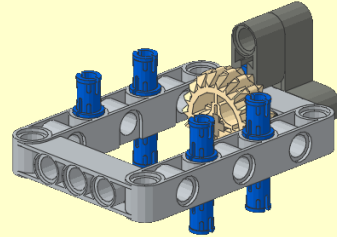
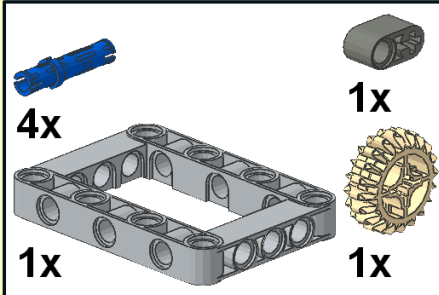

3

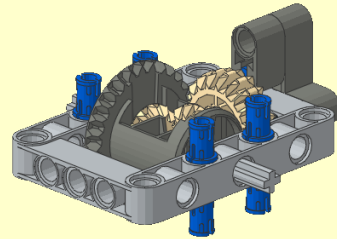
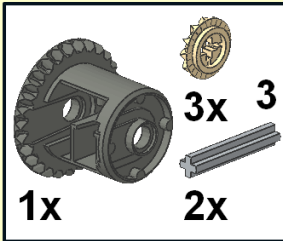

4

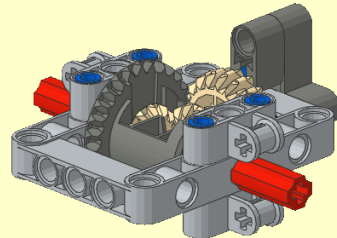
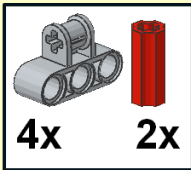

5

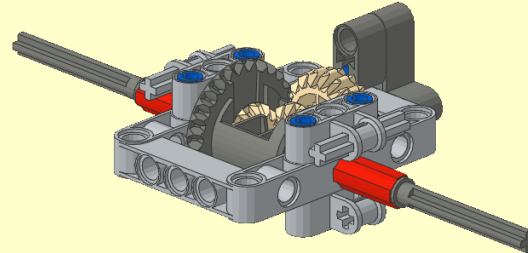
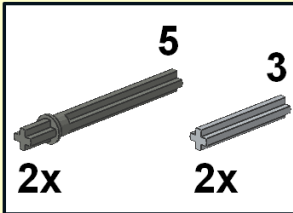

6

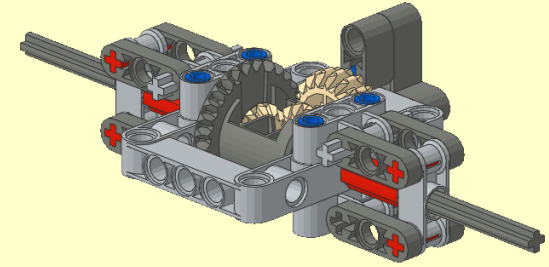
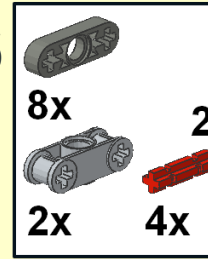

7

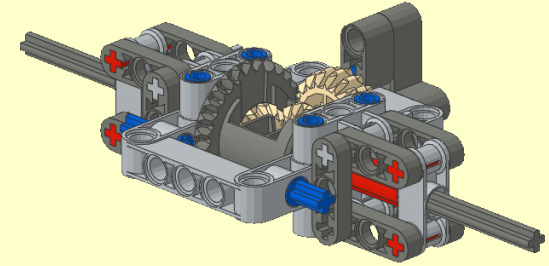
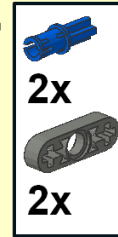

8

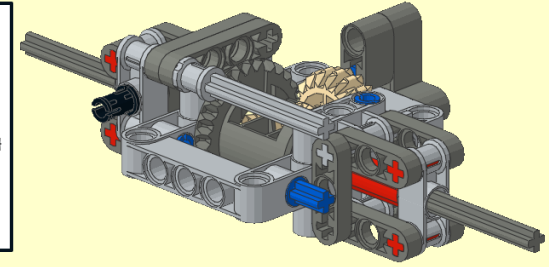
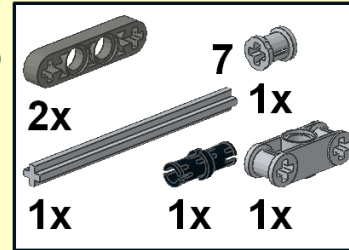

9

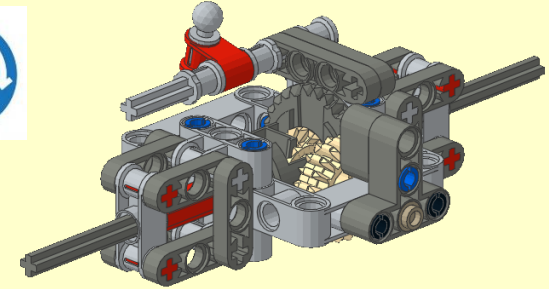
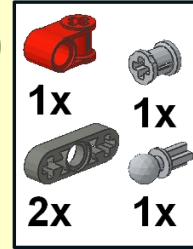

10

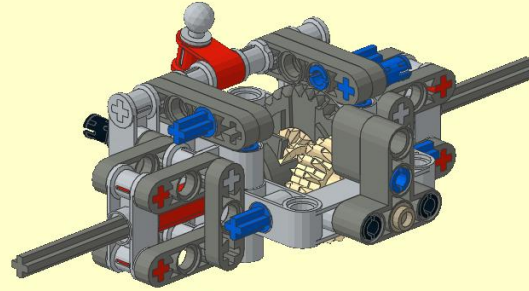
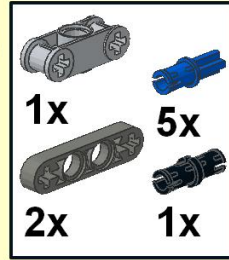

11

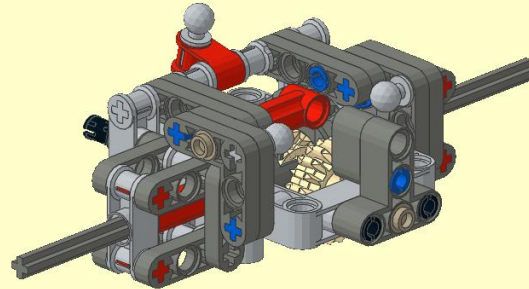
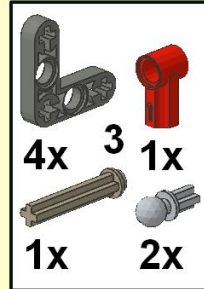

12

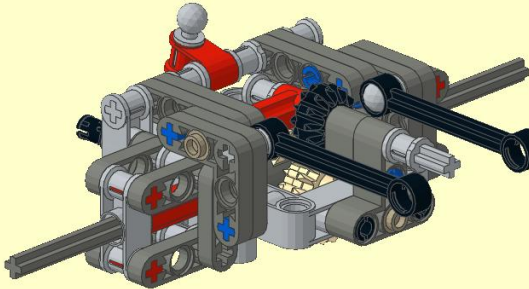

13

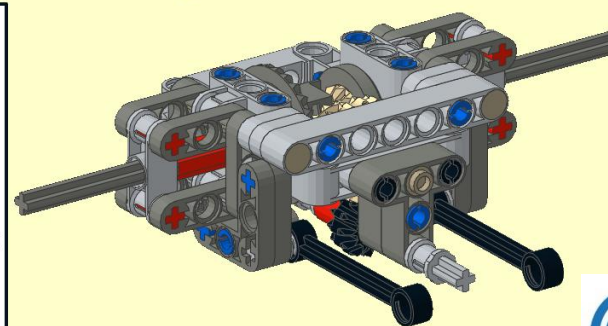
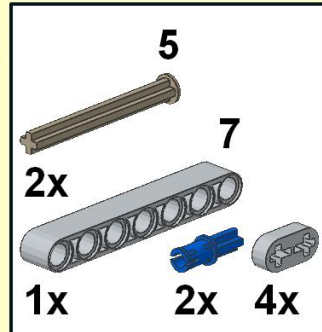



115

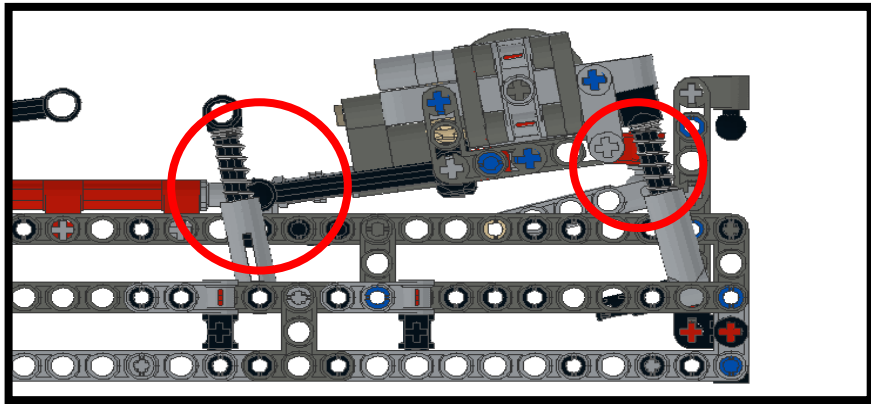
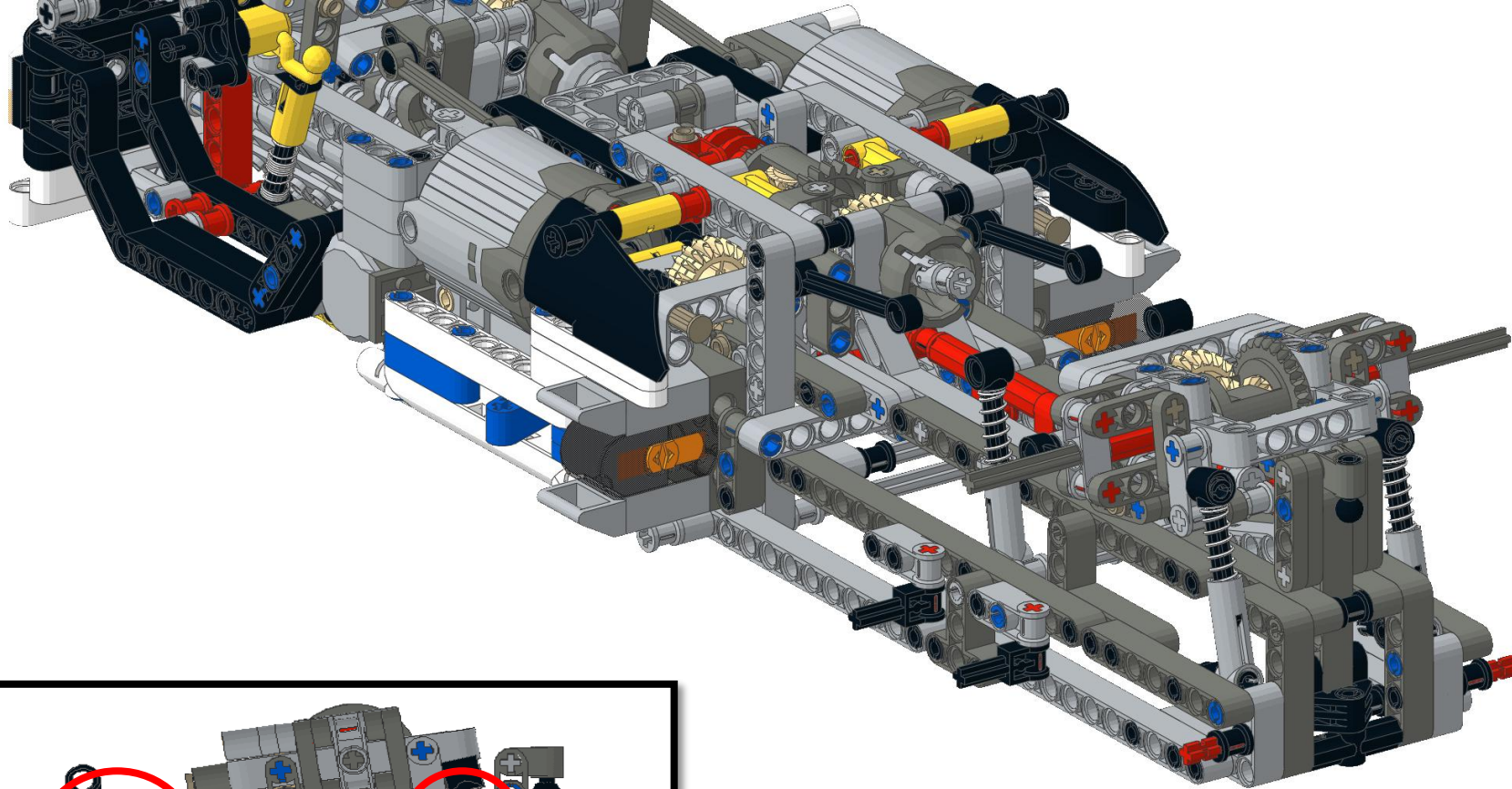

1

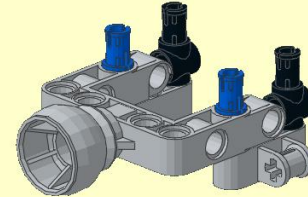
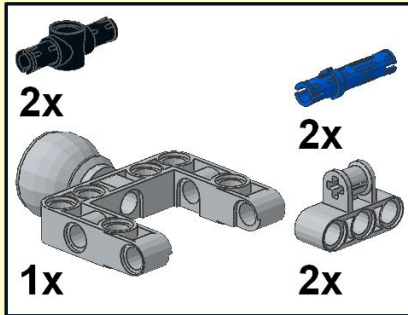

2

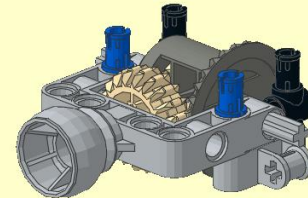
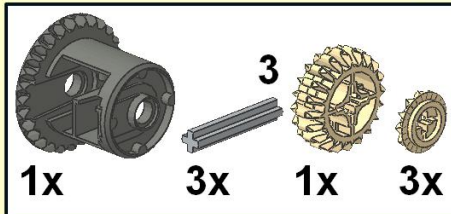

3

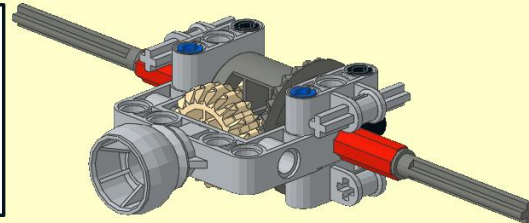
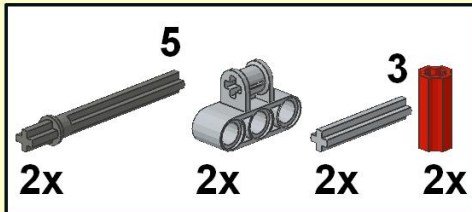

4

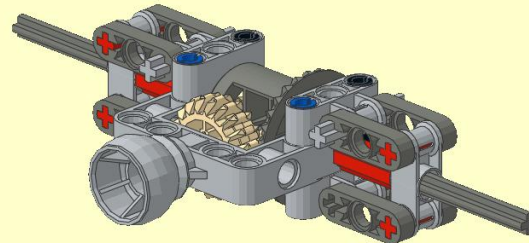
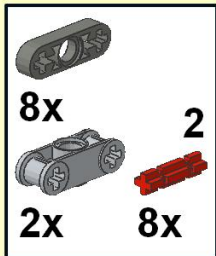

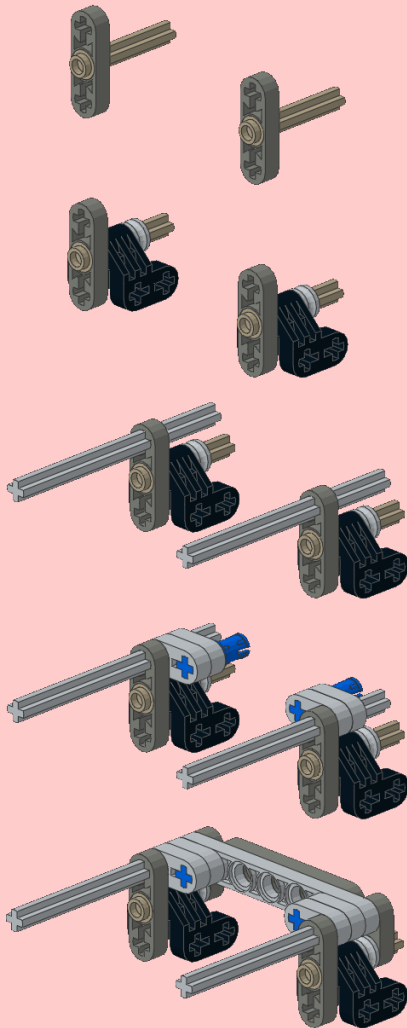
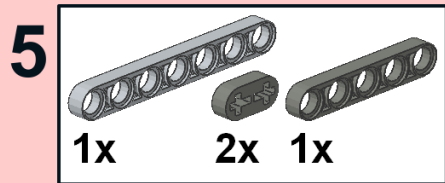
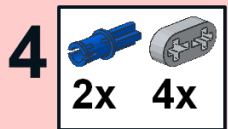
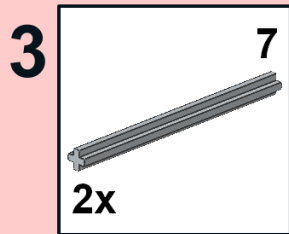
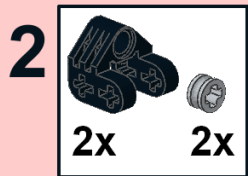
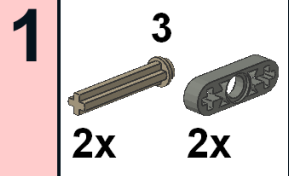

5

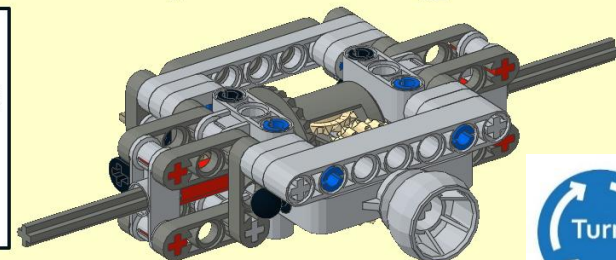
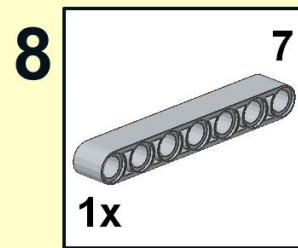
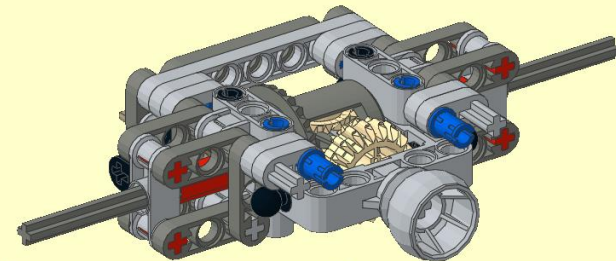
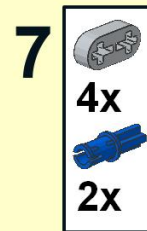
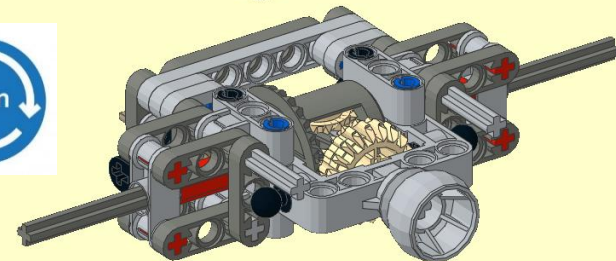
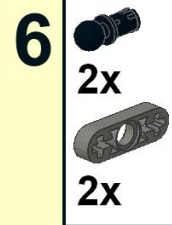
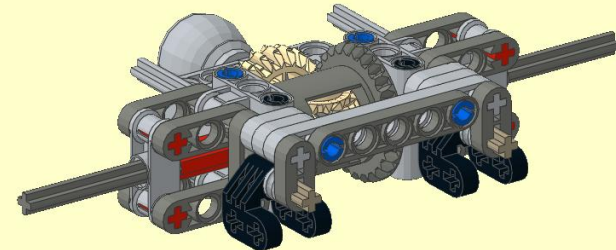



116

2



2x

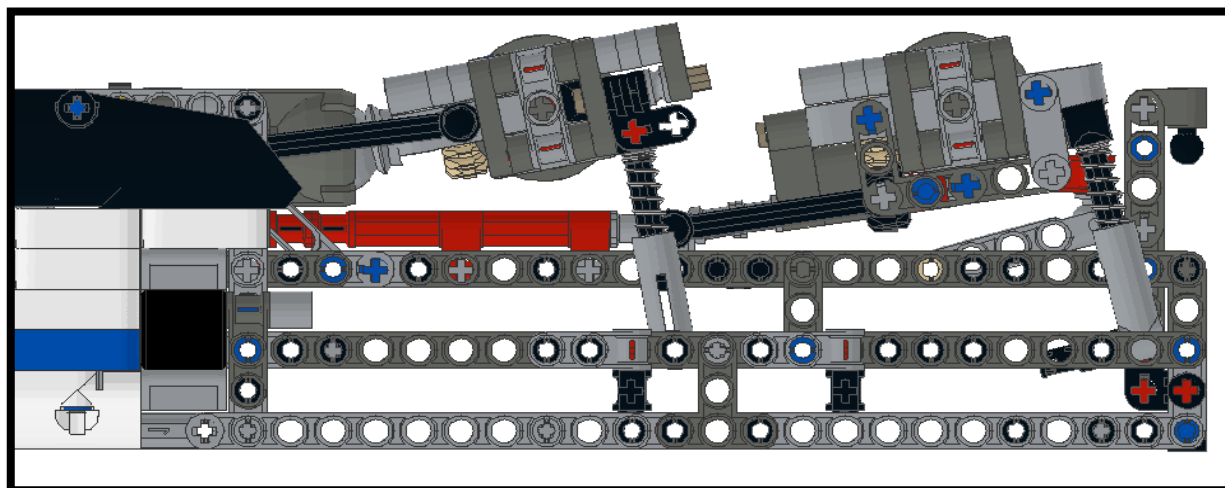
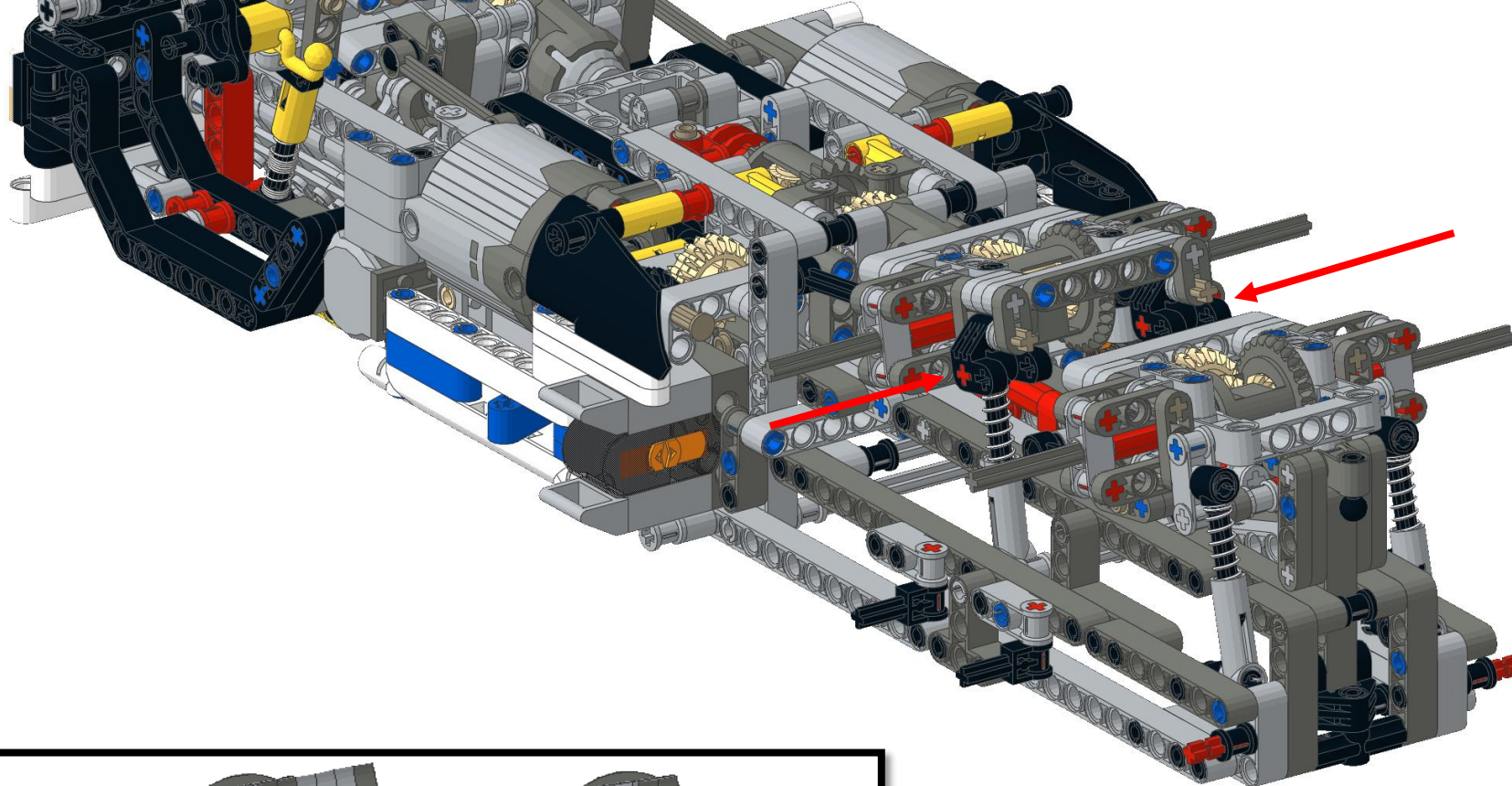

## Left side

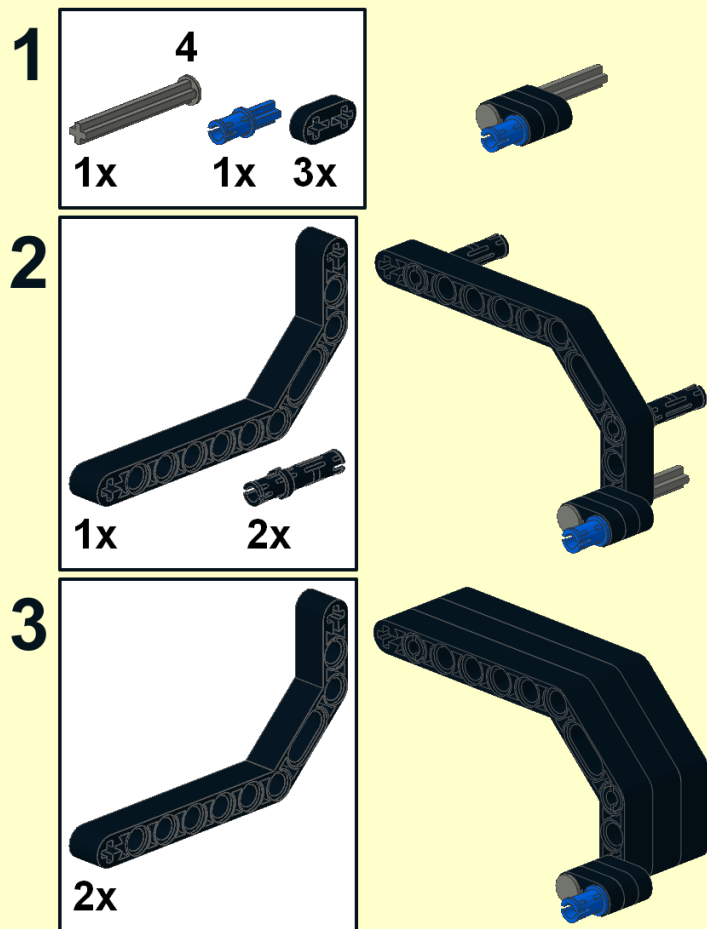

## Right side

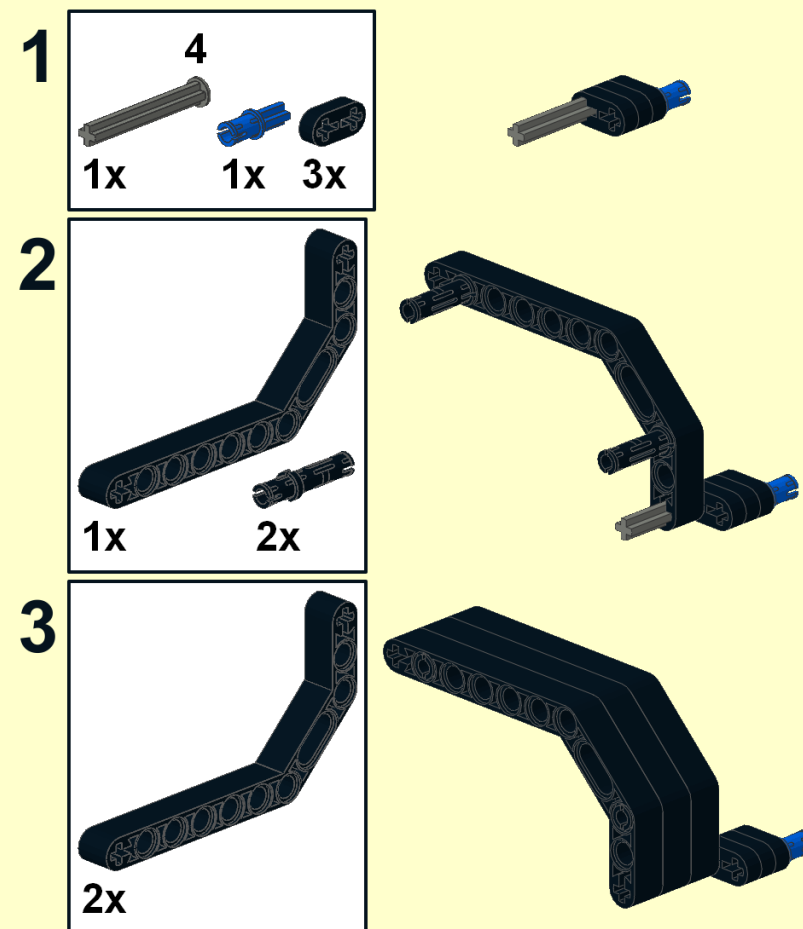

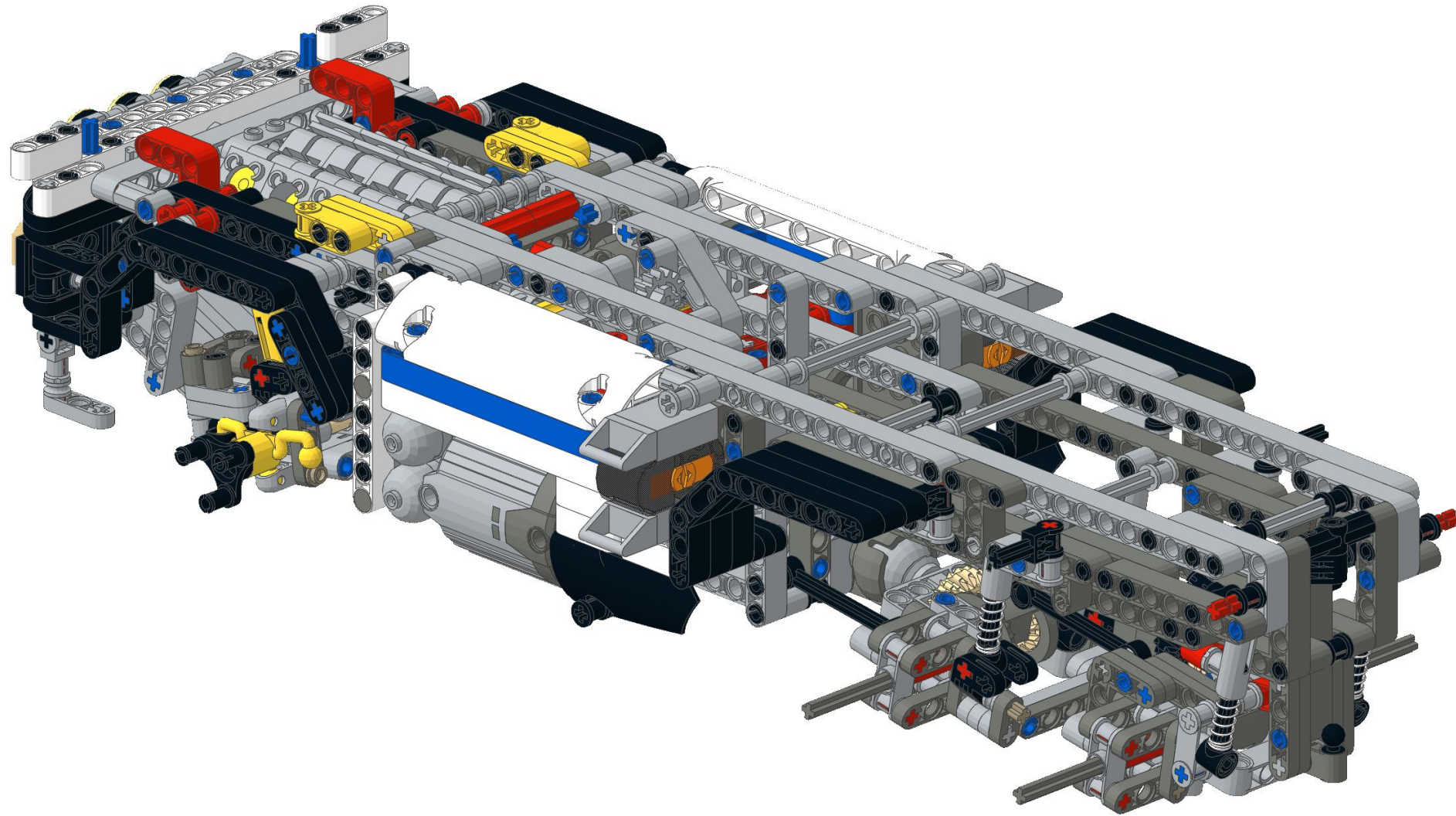



Left side

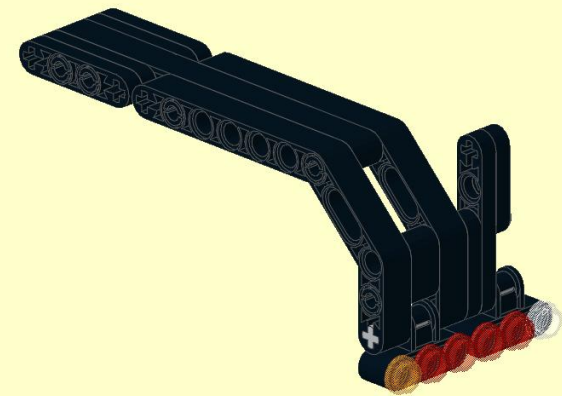
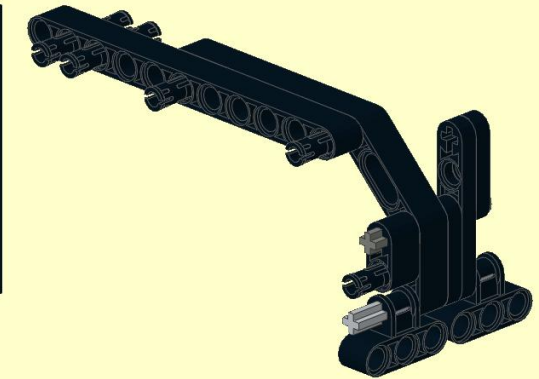
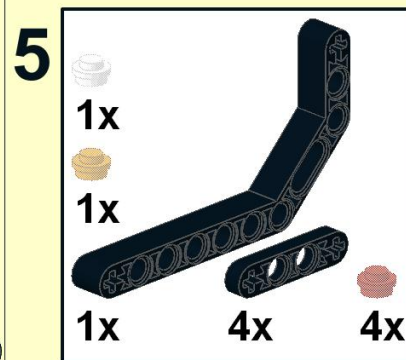
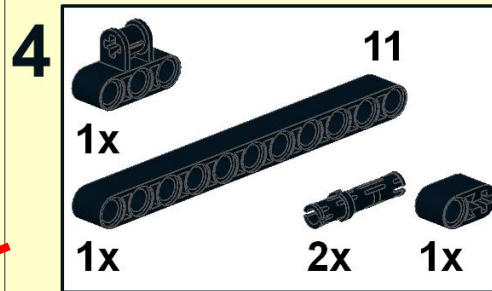
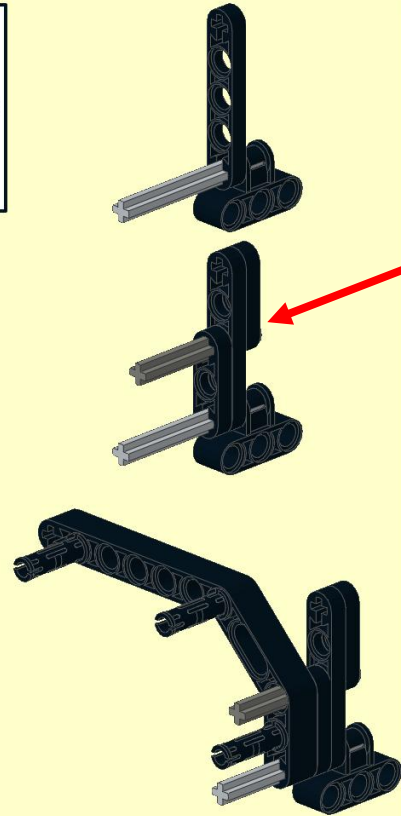
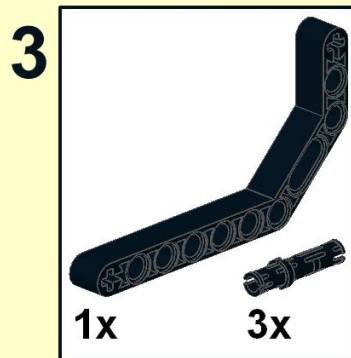
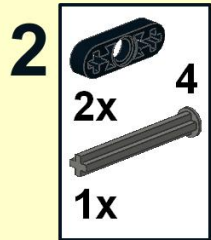
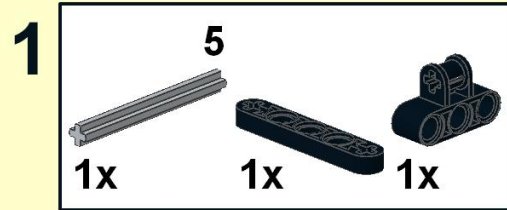

# Right side

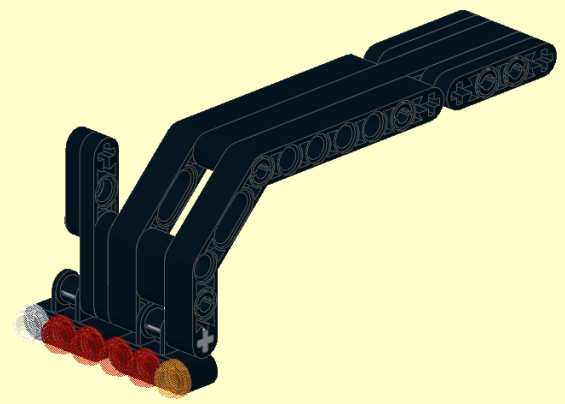
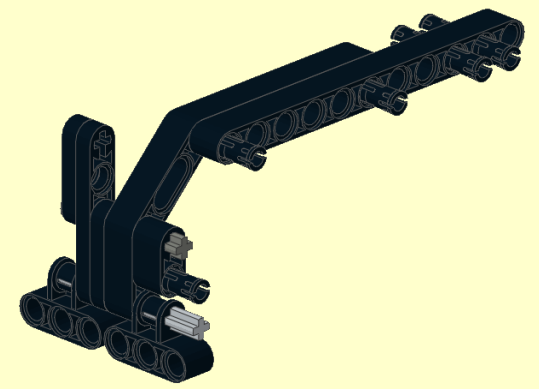
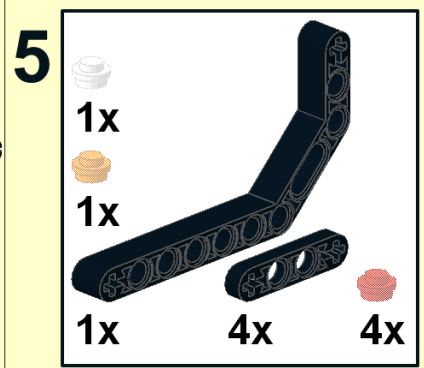
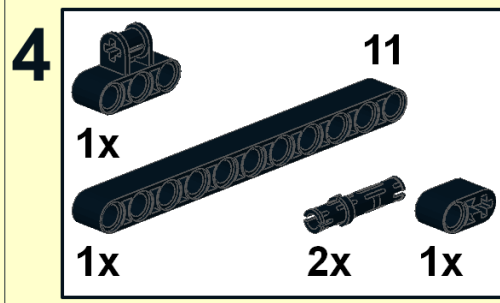
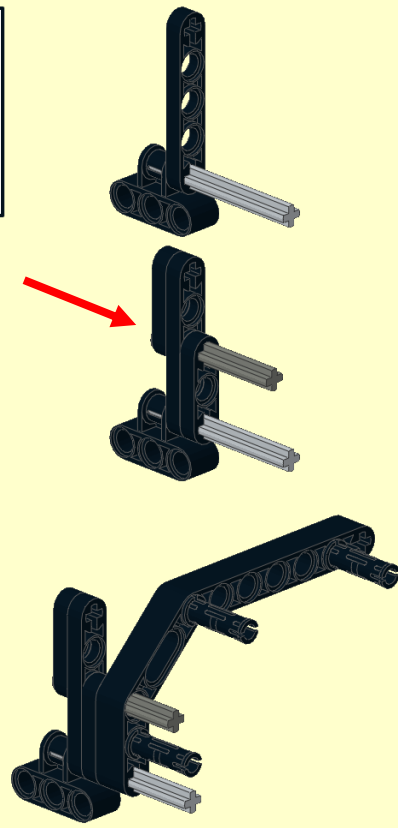
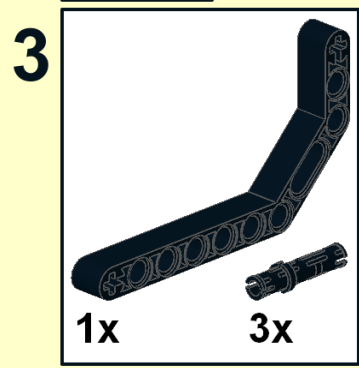
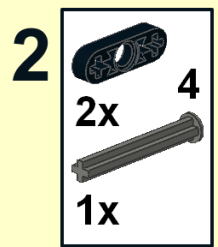
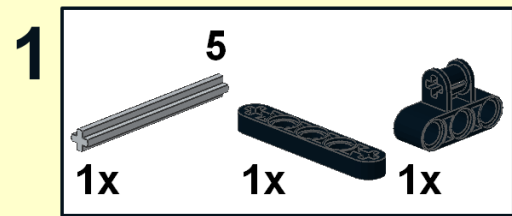





119

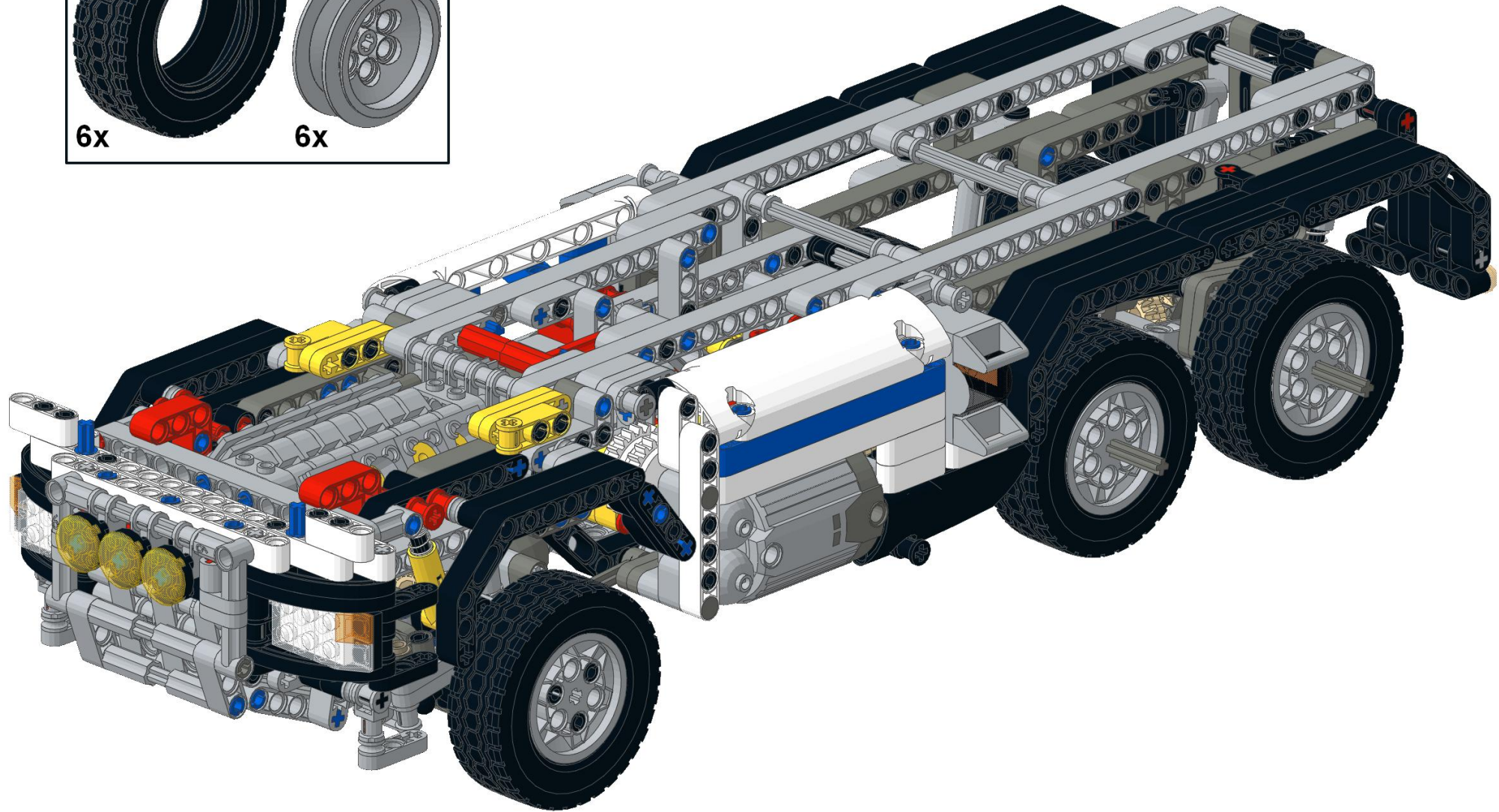
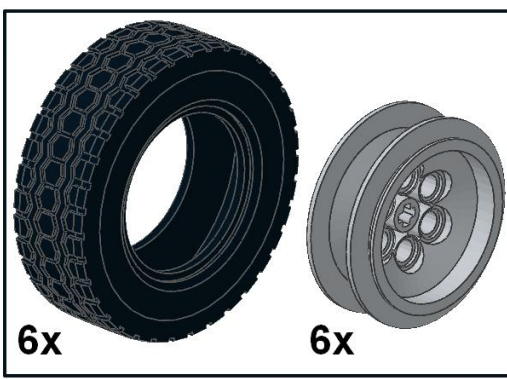



120

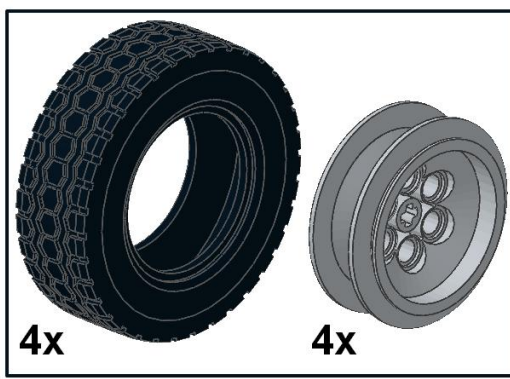

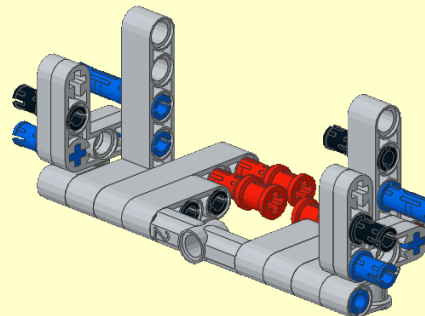
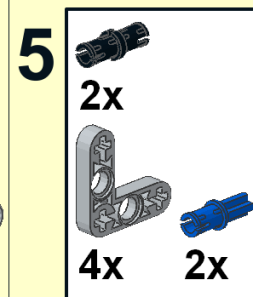
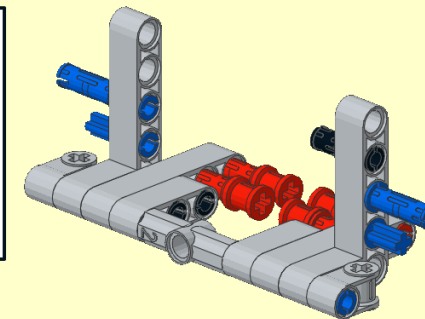
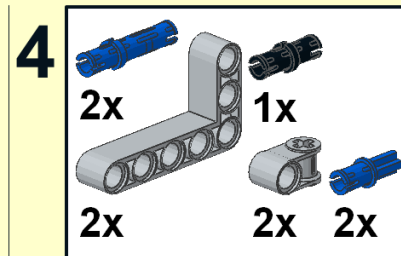
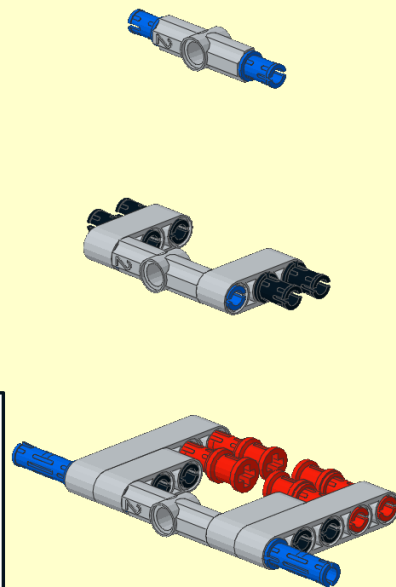
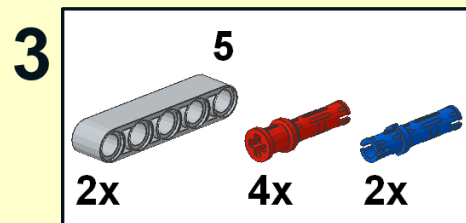
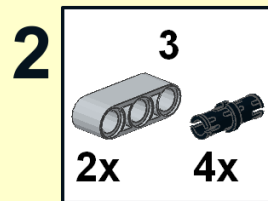
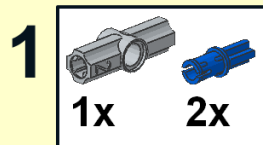



1

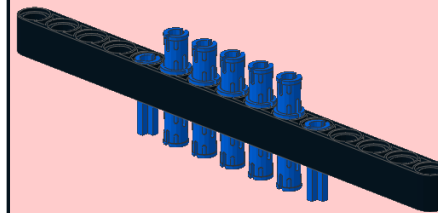
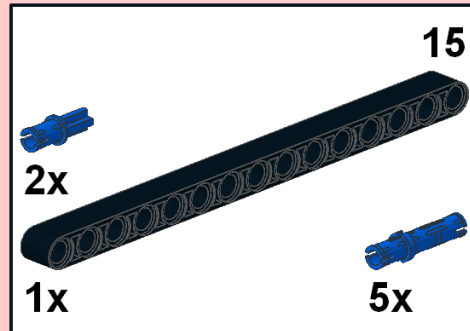

2

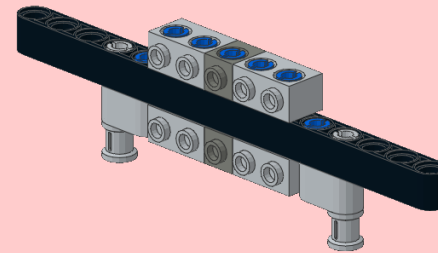
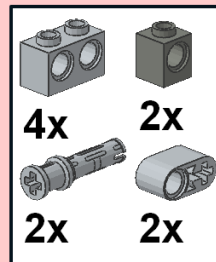

6

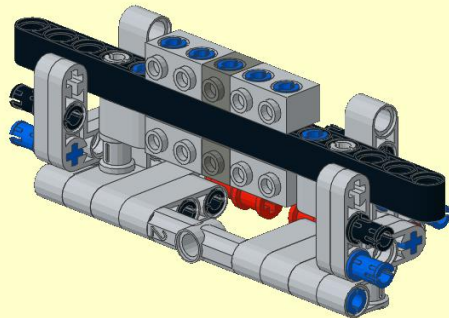

7

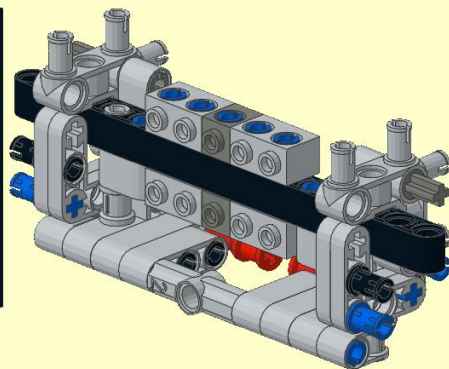
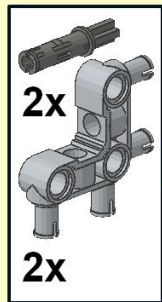

8

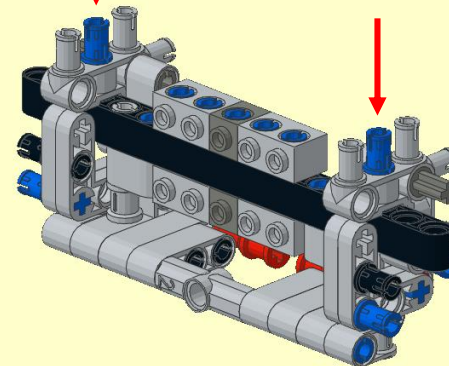

9

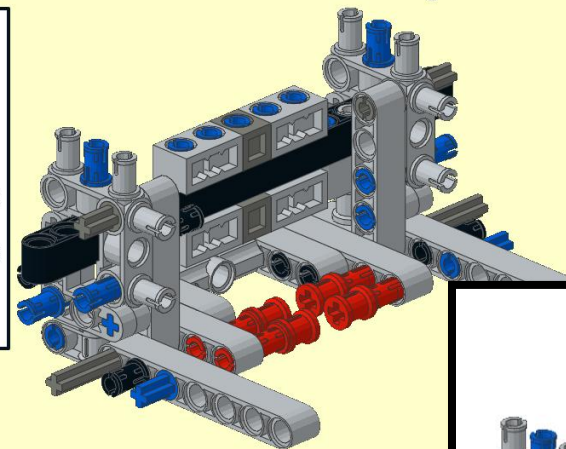
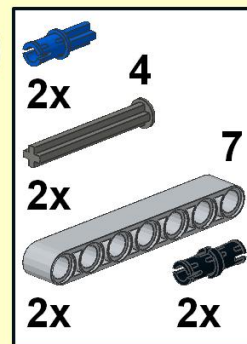

You need to temporarily swing those 5L beams out of the way to place the 4L axles with end stop, as seen in the picture →

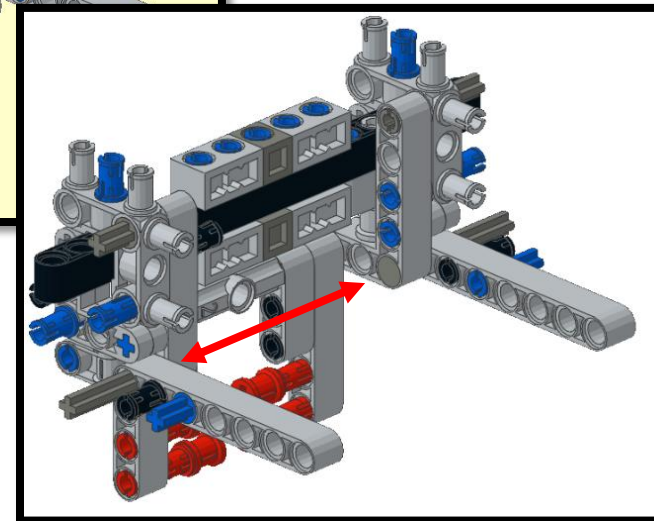

10

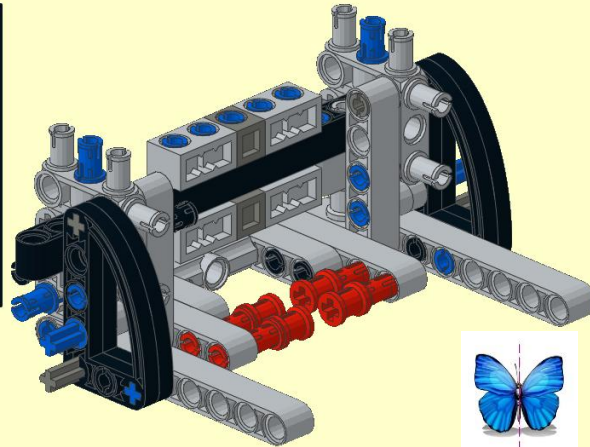

11

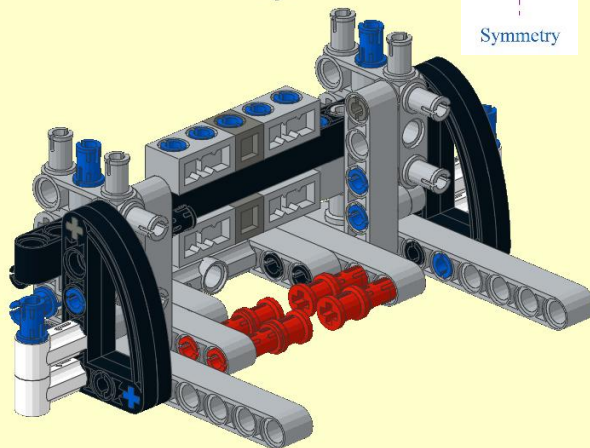

12

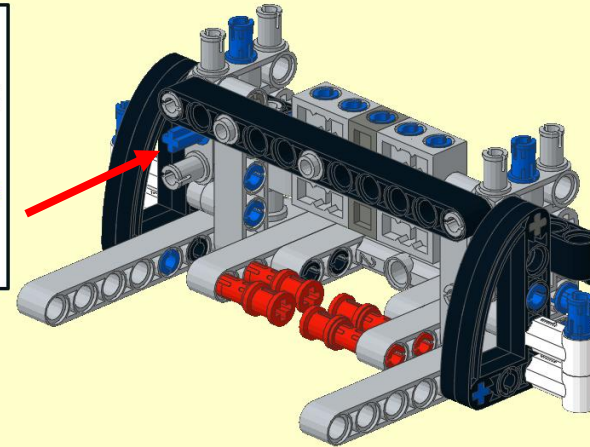
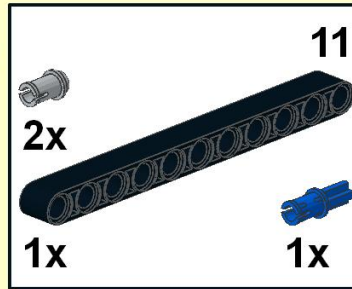

13

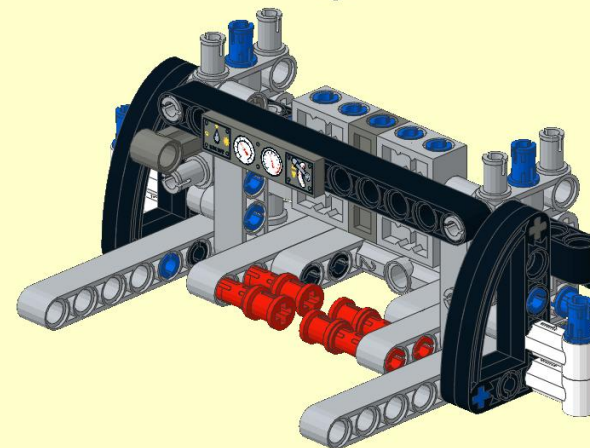
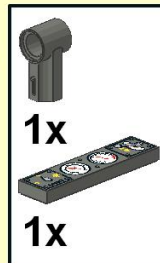



14

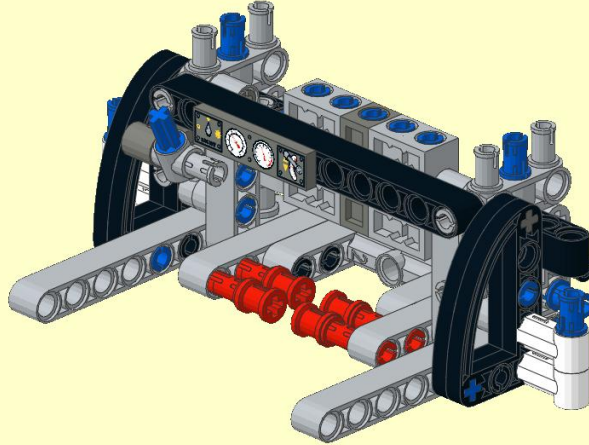

15

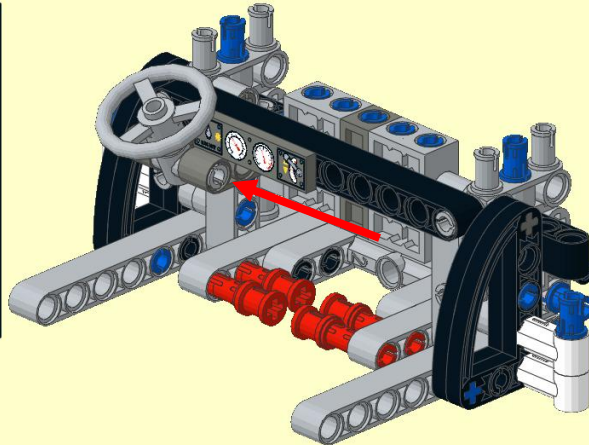
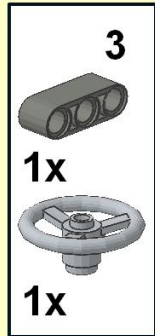

16

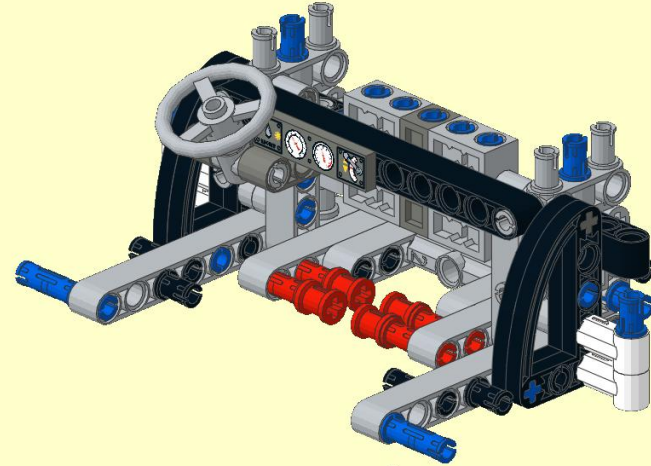

17

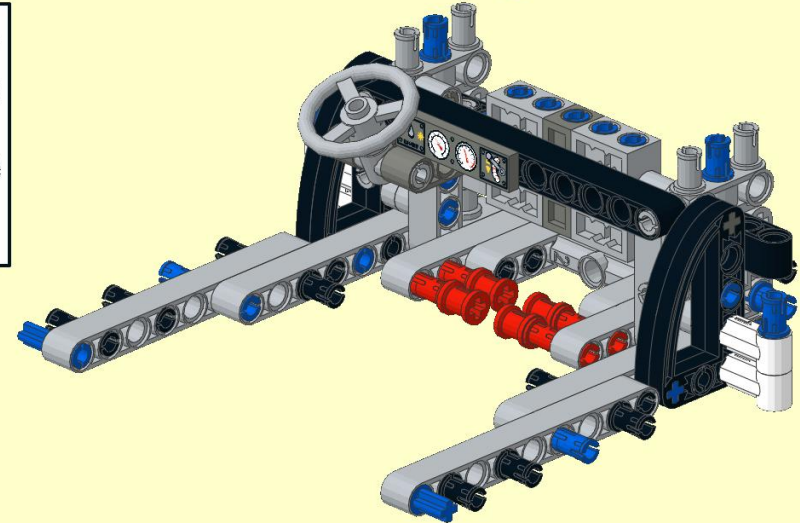
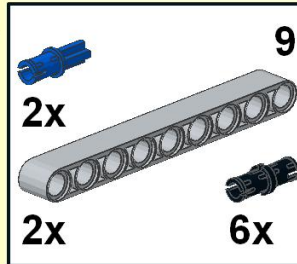

18

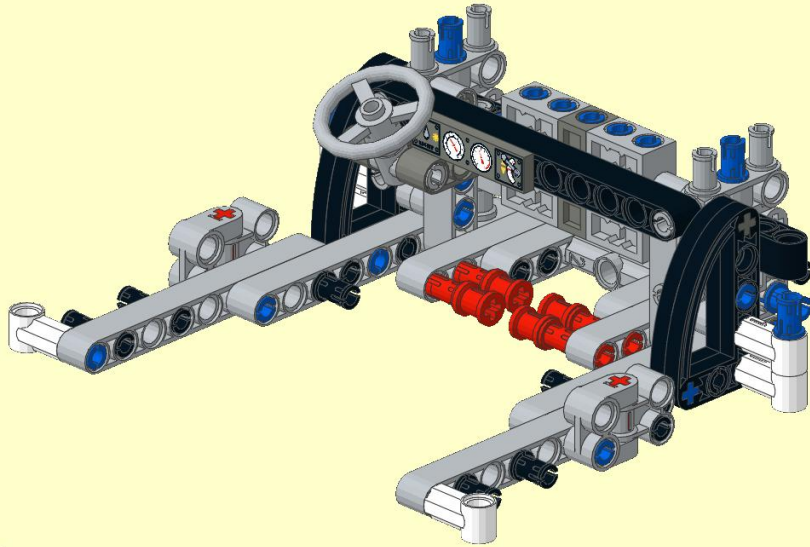
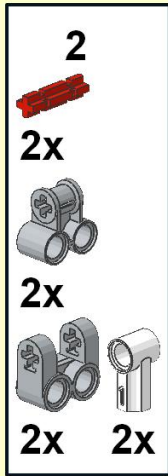

19

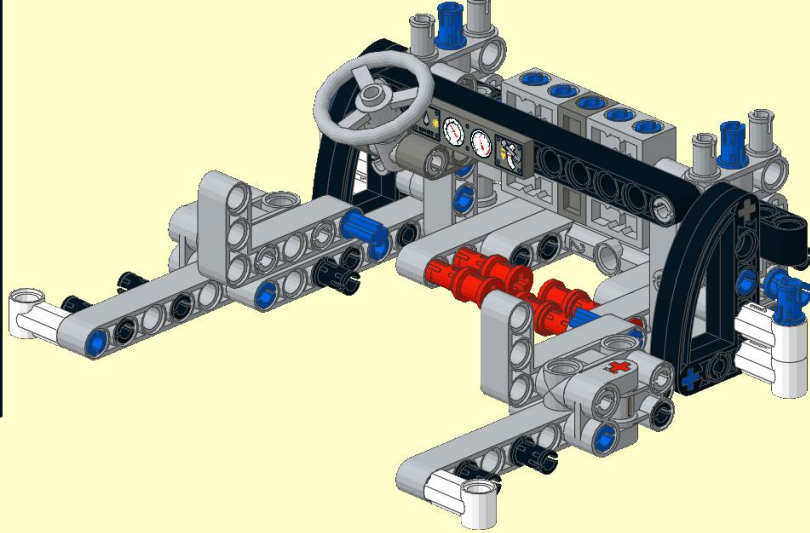
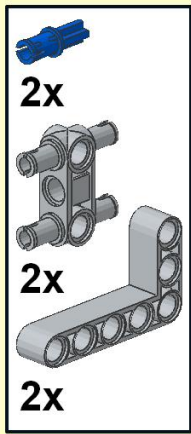

20

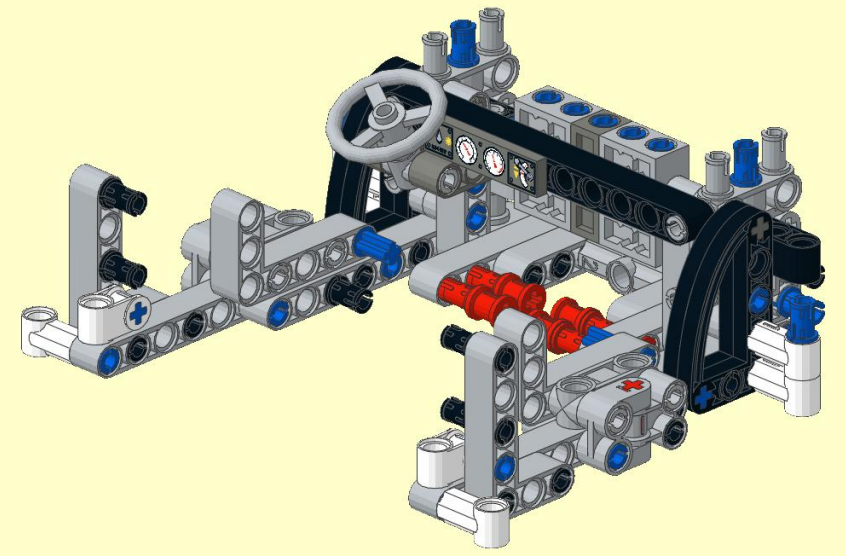
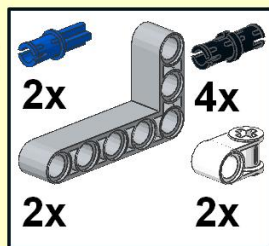

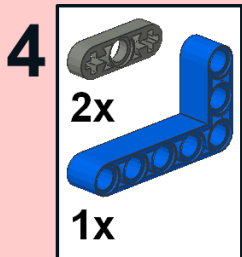
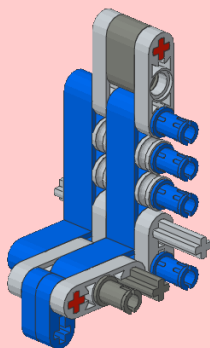
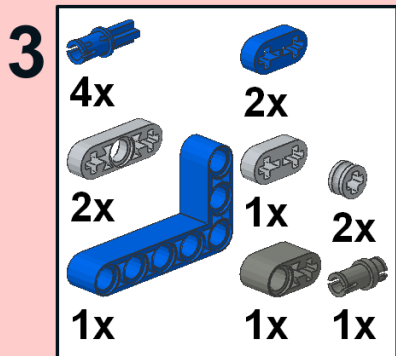
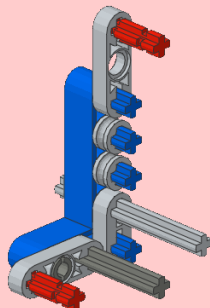
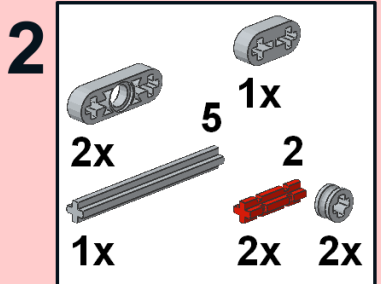
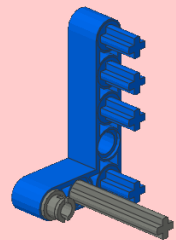
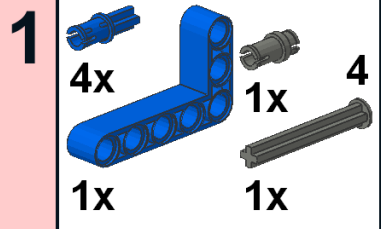

**2x**

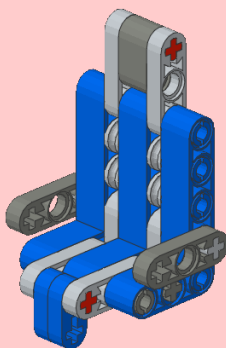

**21**

Attach seats to blue axle-pins w/friction

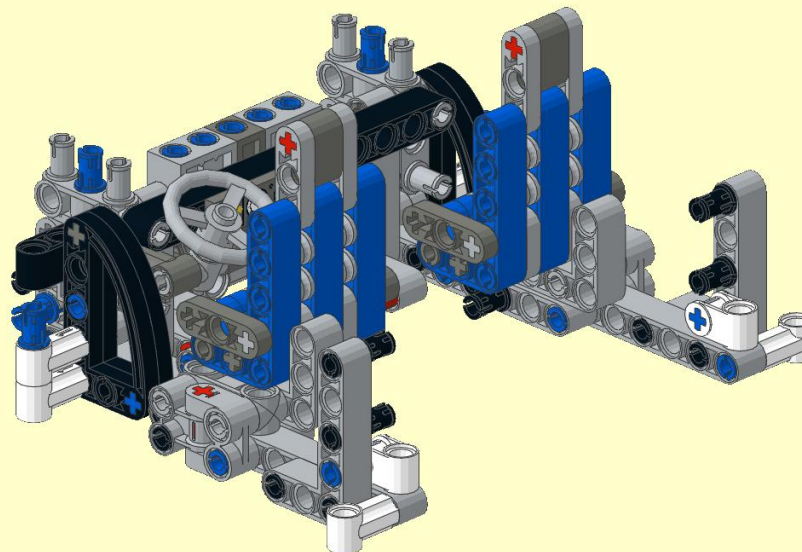

**22**

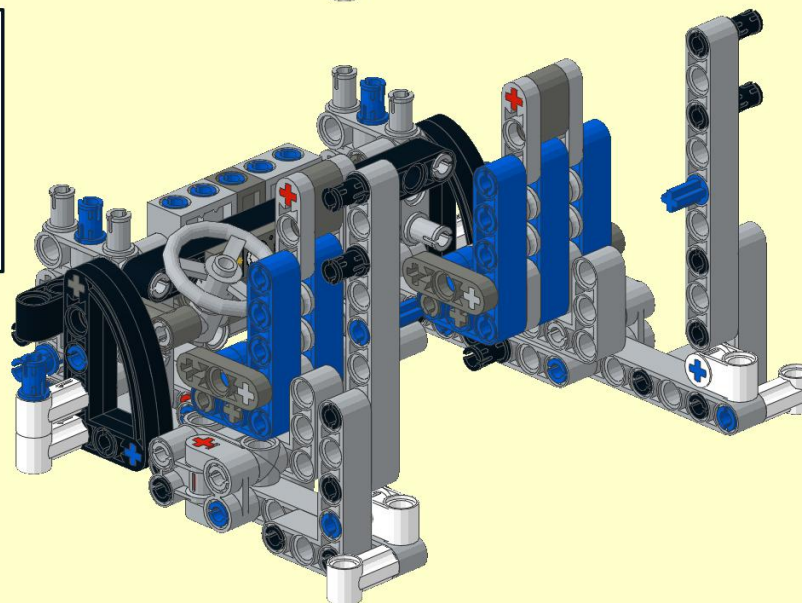
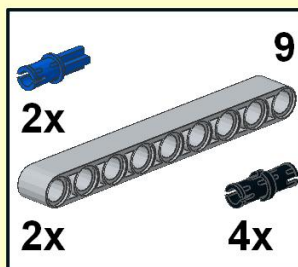



23

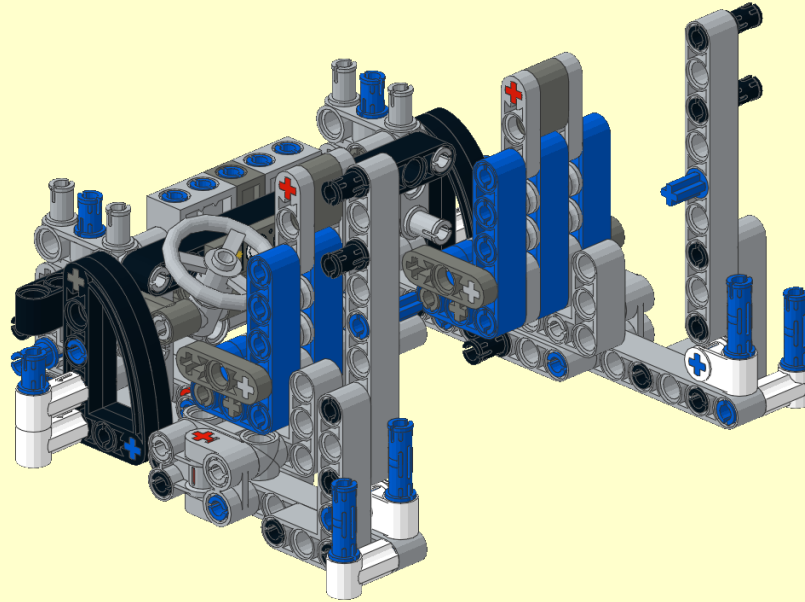

24

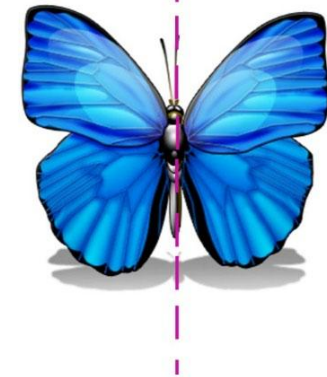
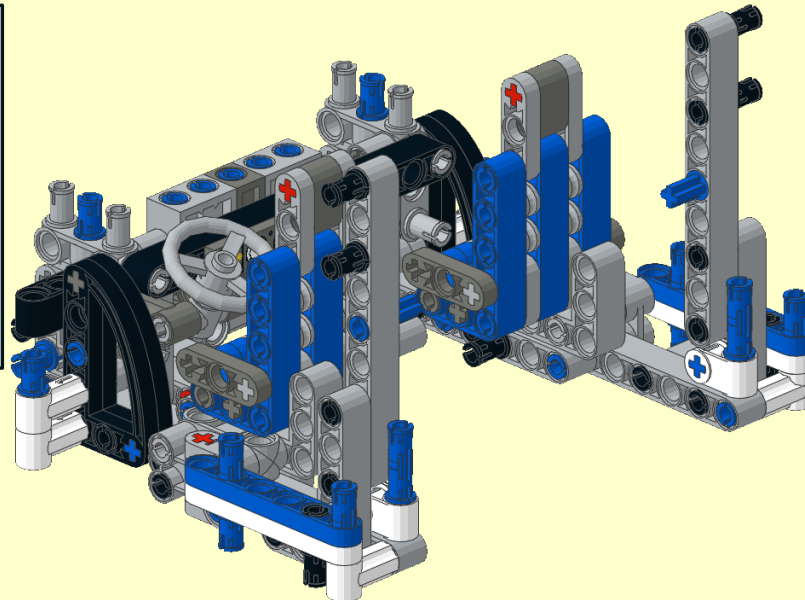
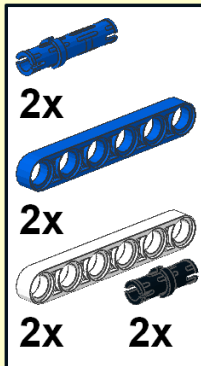

Symmetry

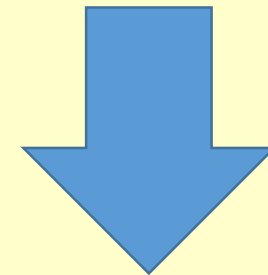

25

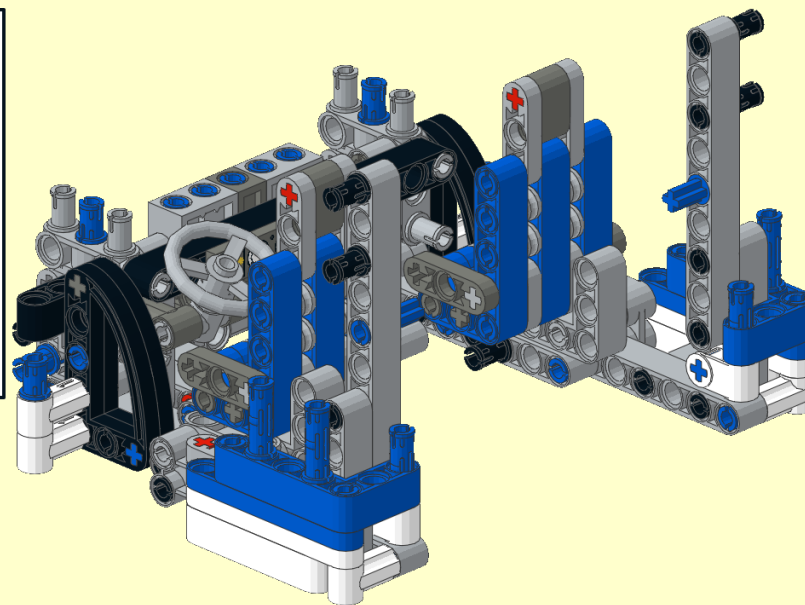
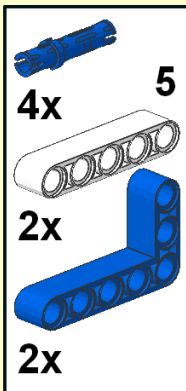

26

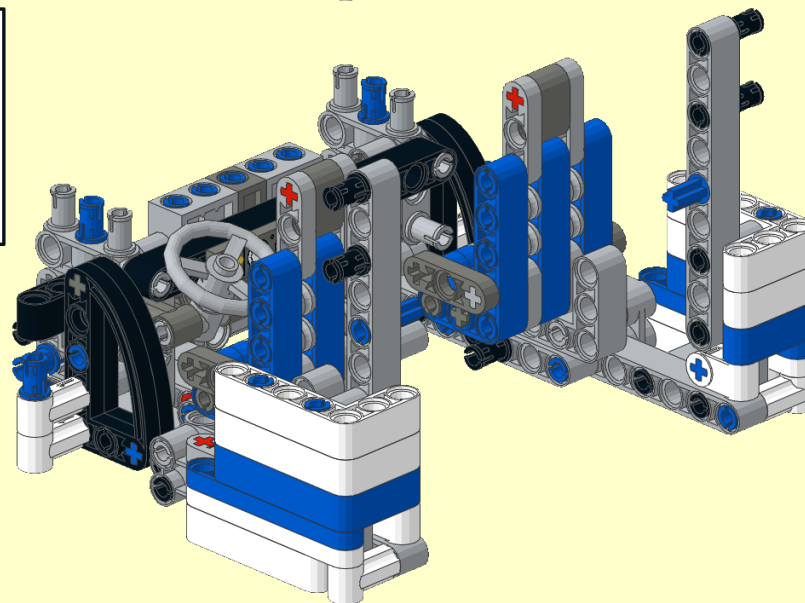
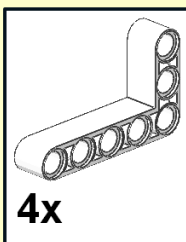

27



8x

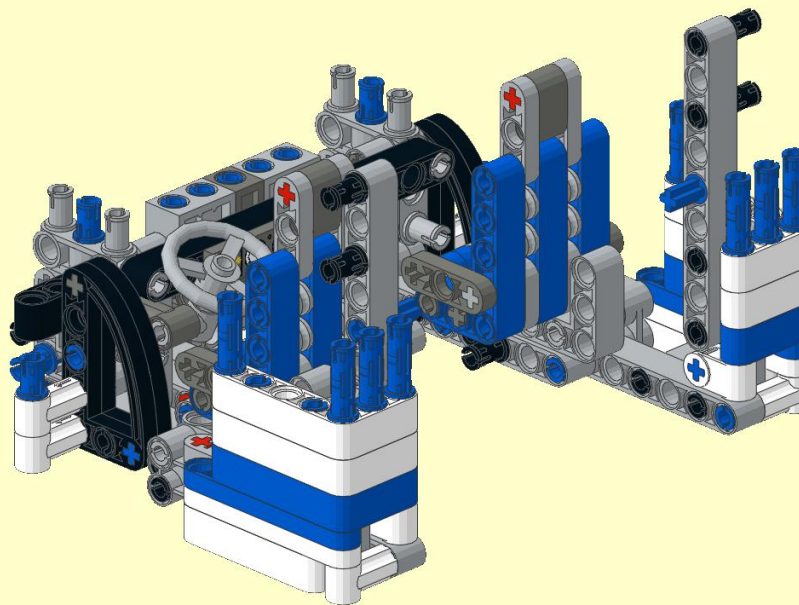

28

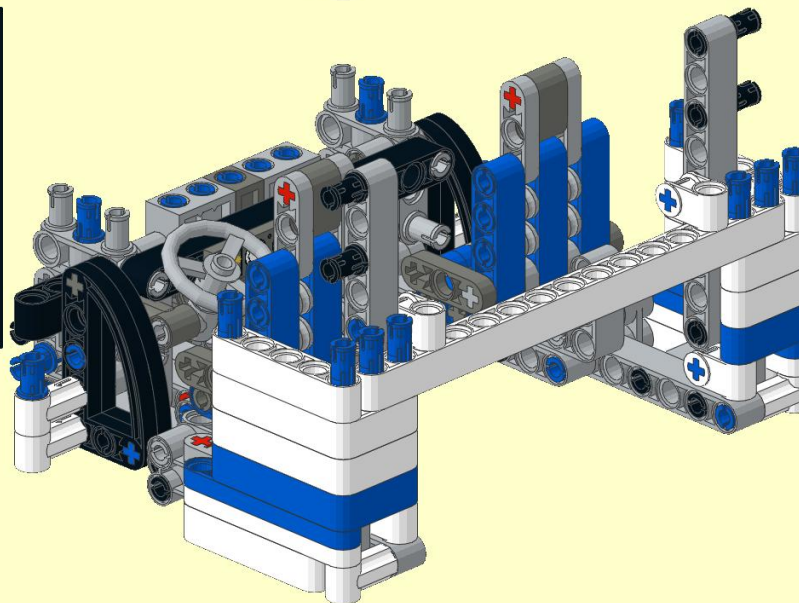
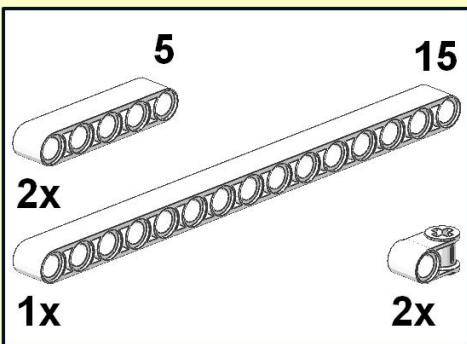



# 29

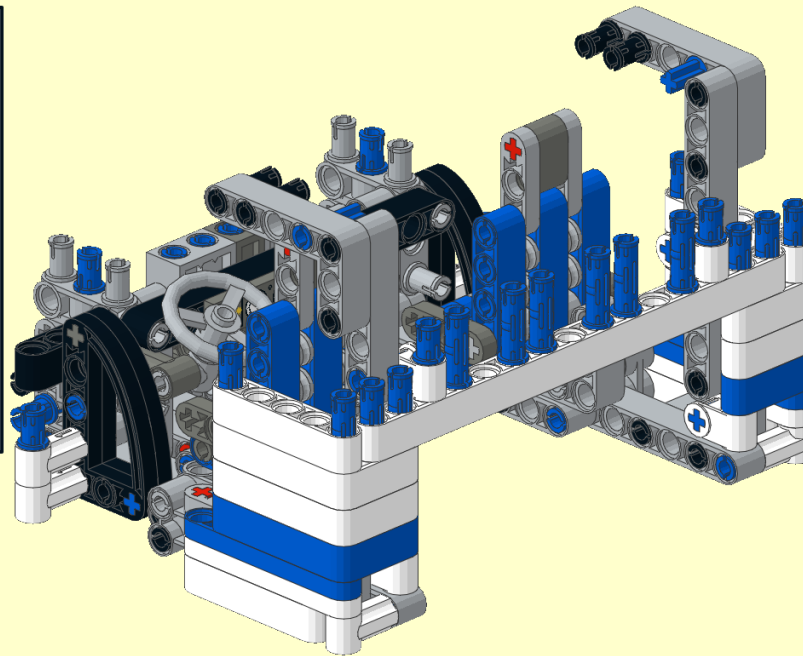
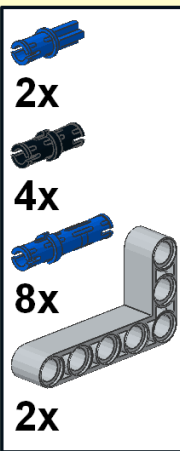

# 30

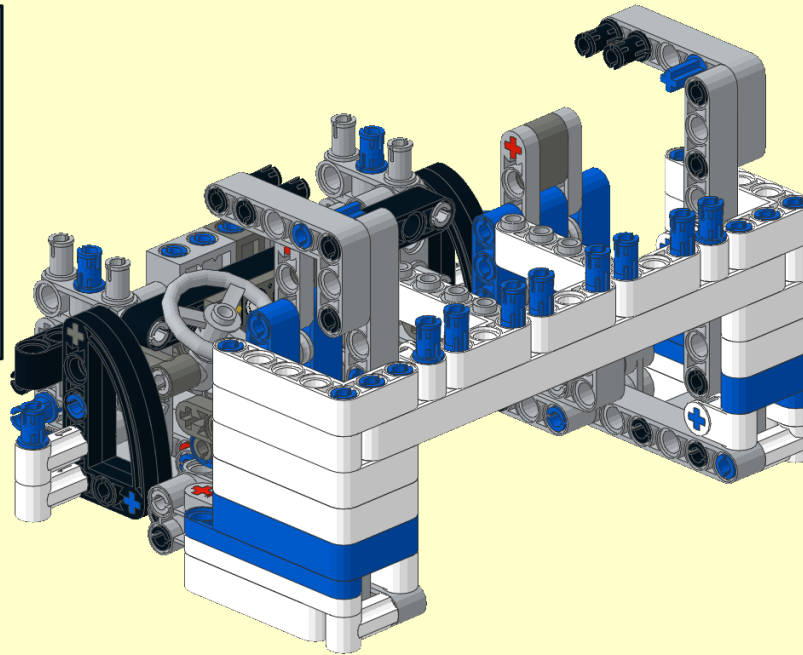
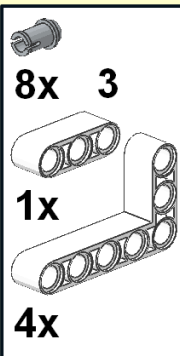

These oddly placed 3x5 L Liftarms with half pins can be used as a bracket to mount a small 9V or PF batterybox if you want lights on/in the cabin.

31

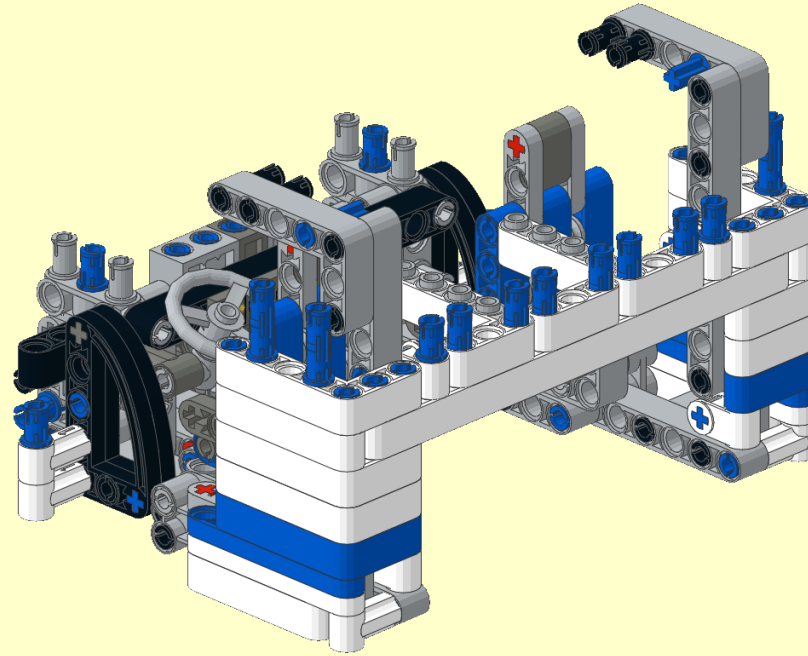
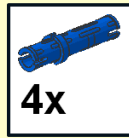

32

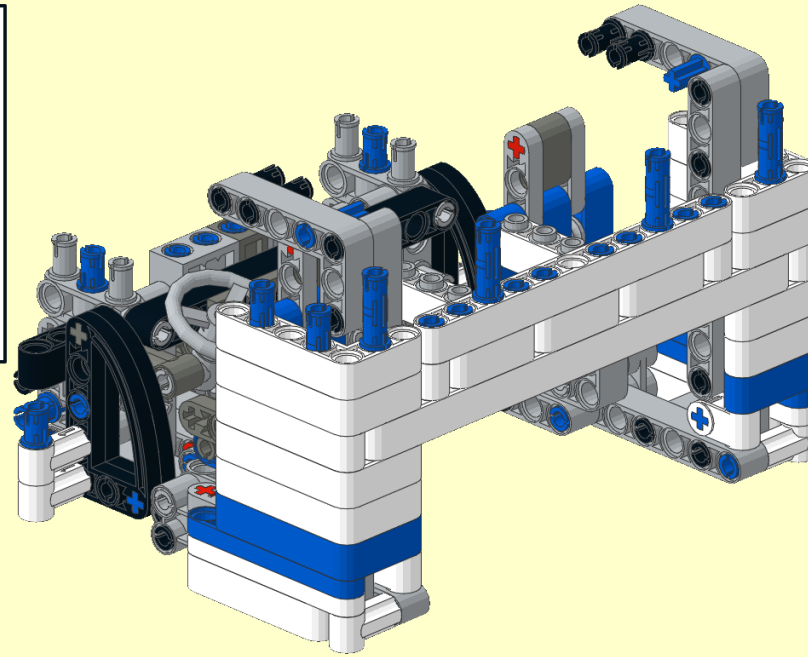
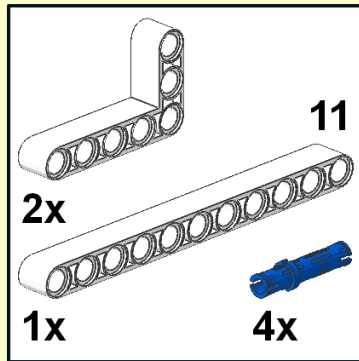

33

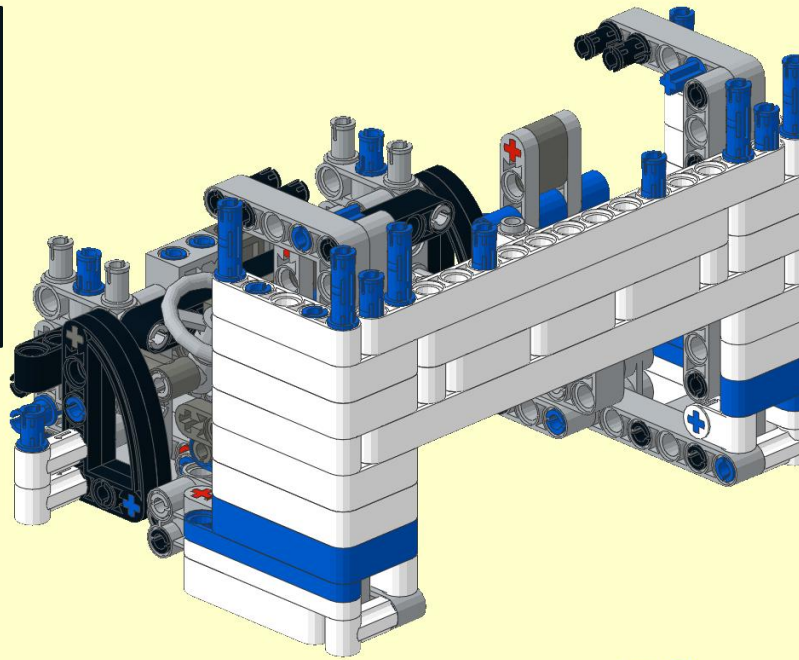
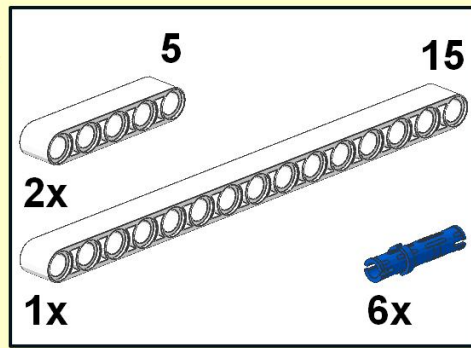

34

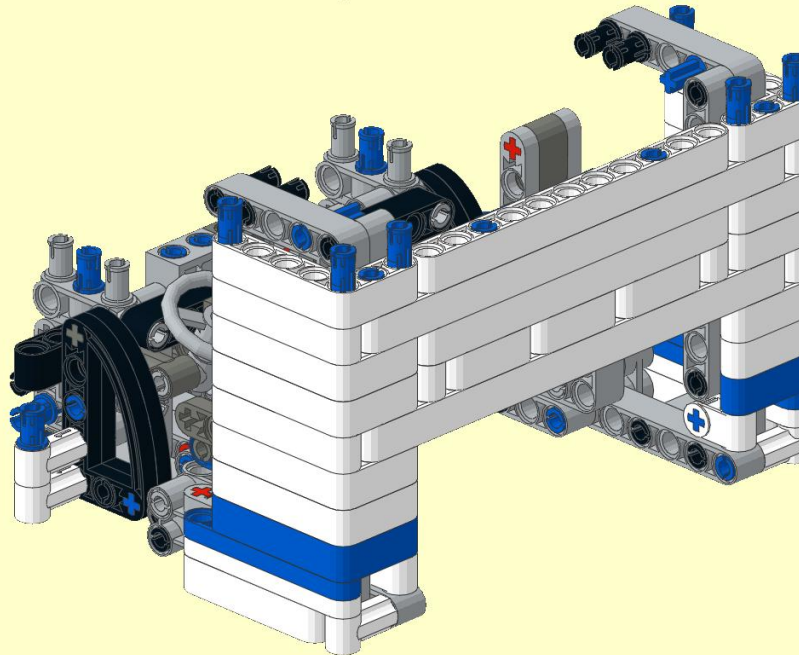
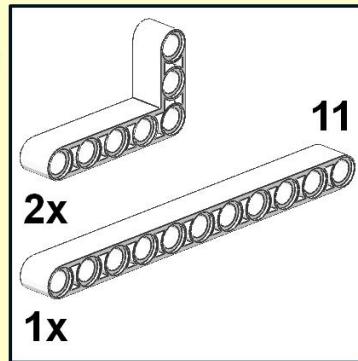



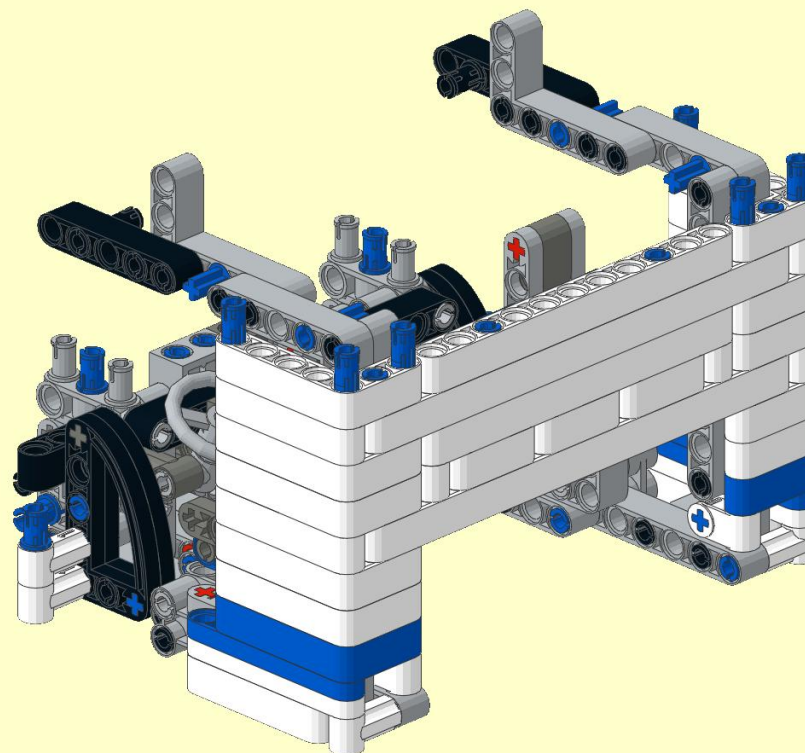
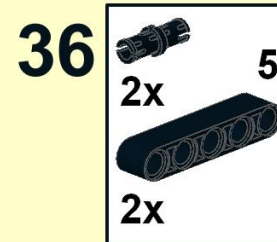
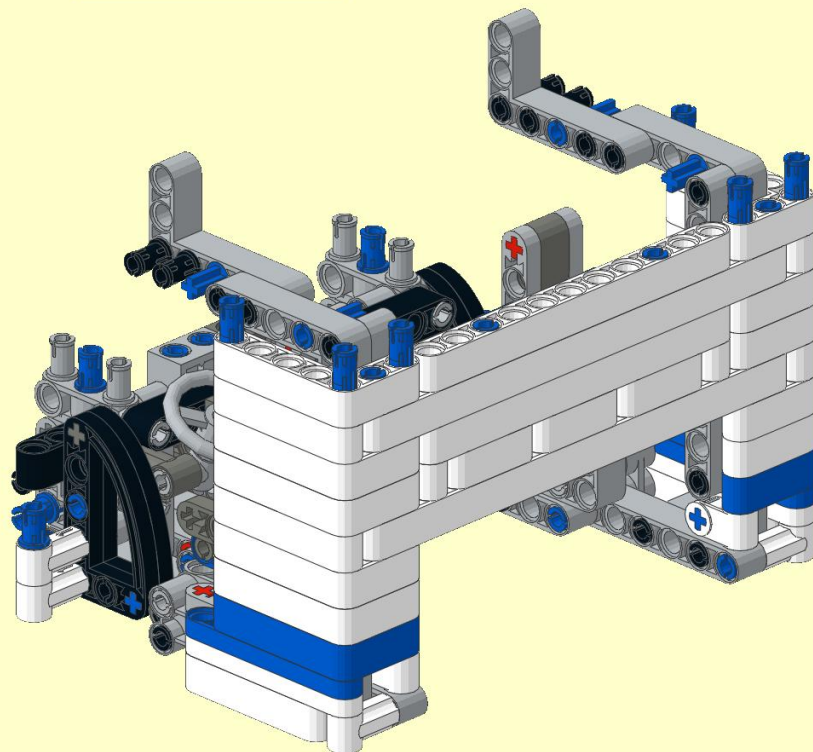
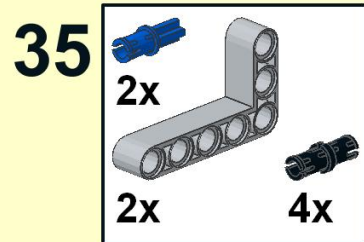

37

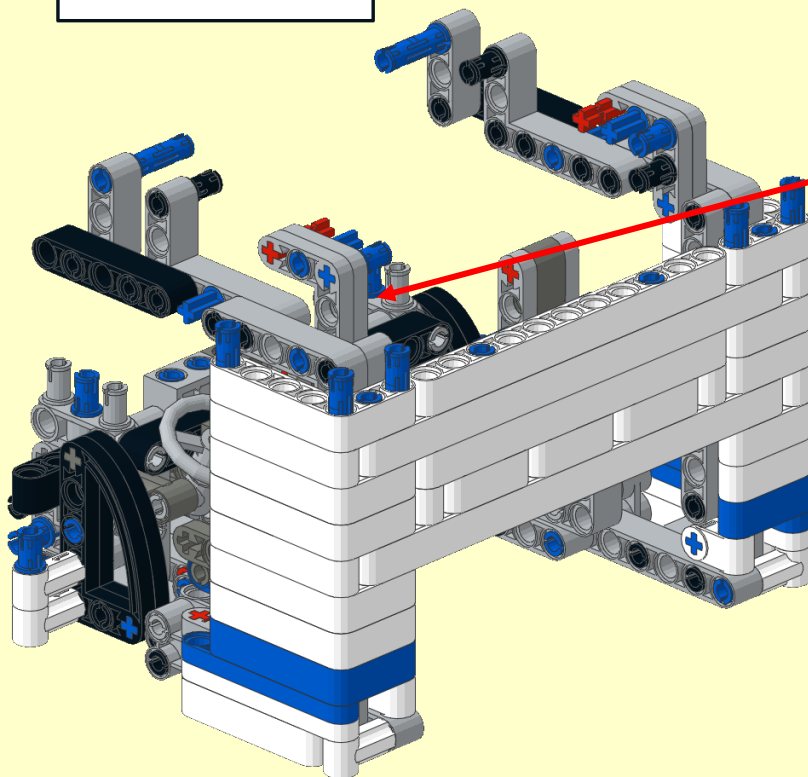
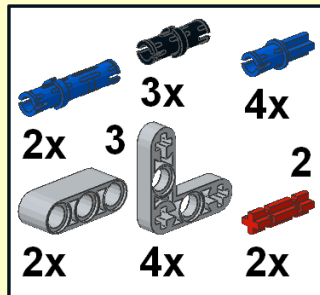

38

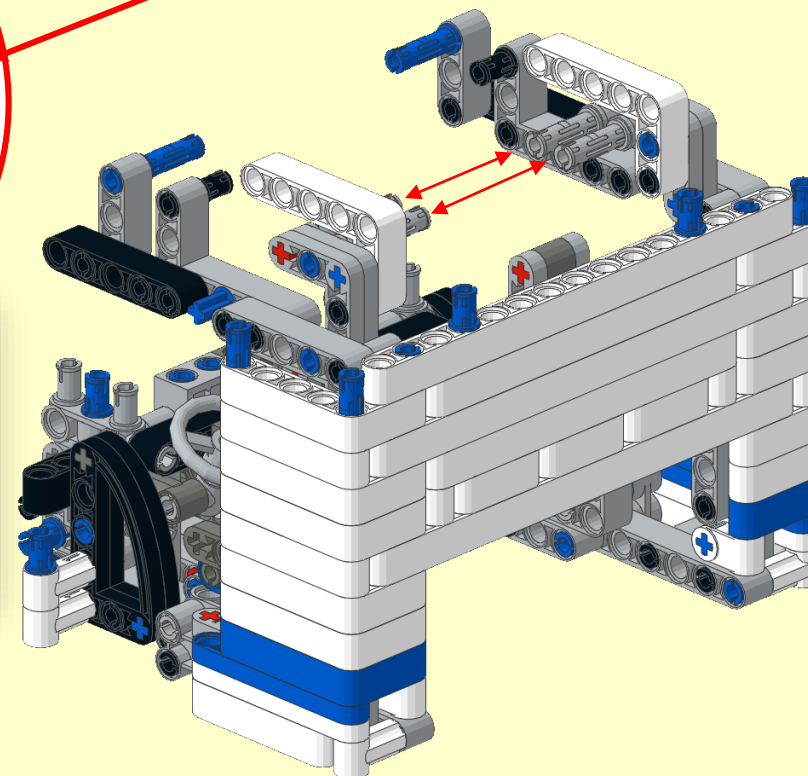
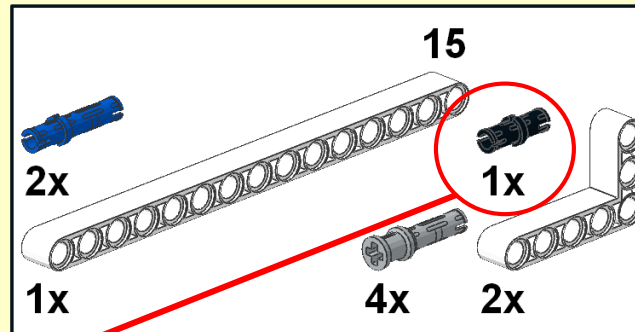

Take this pin and stick it into that hole in the previous step to achieve glorious



Symmetry

39

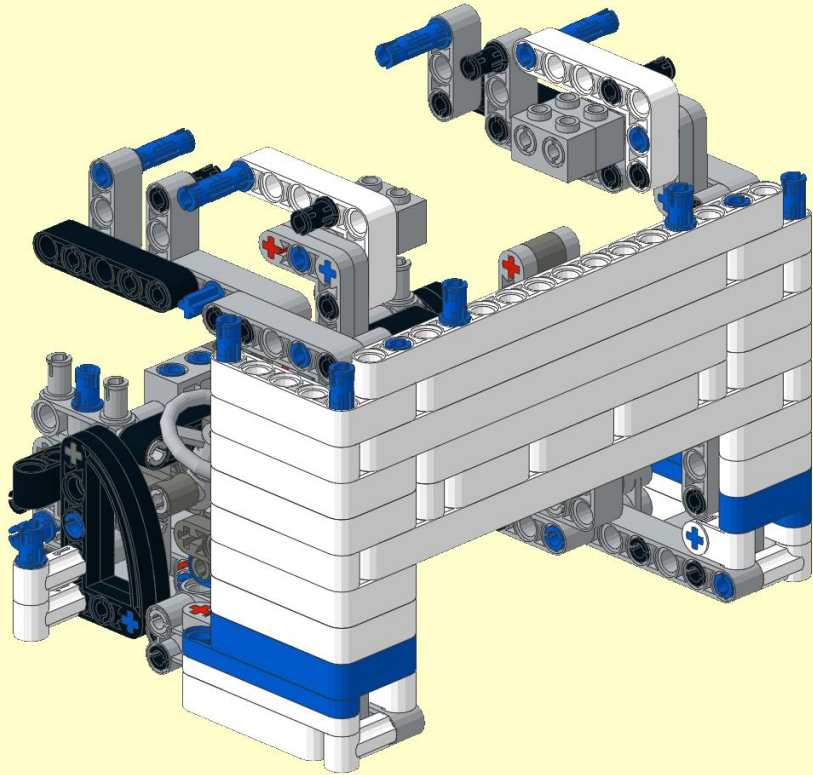
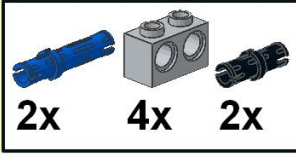

40

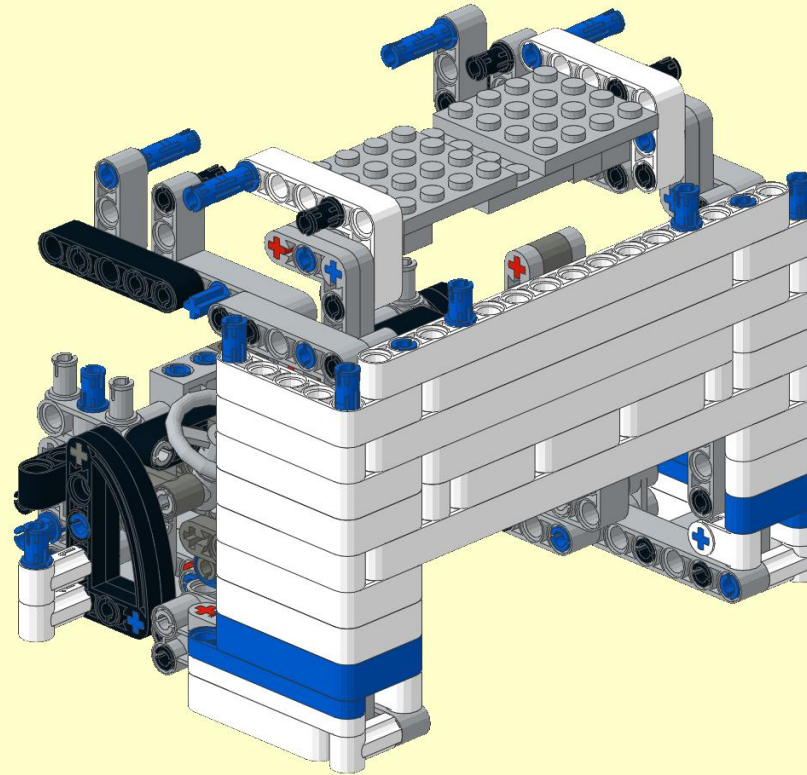
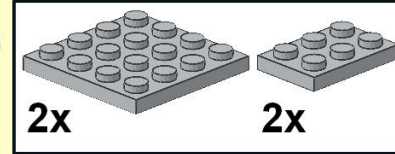



41

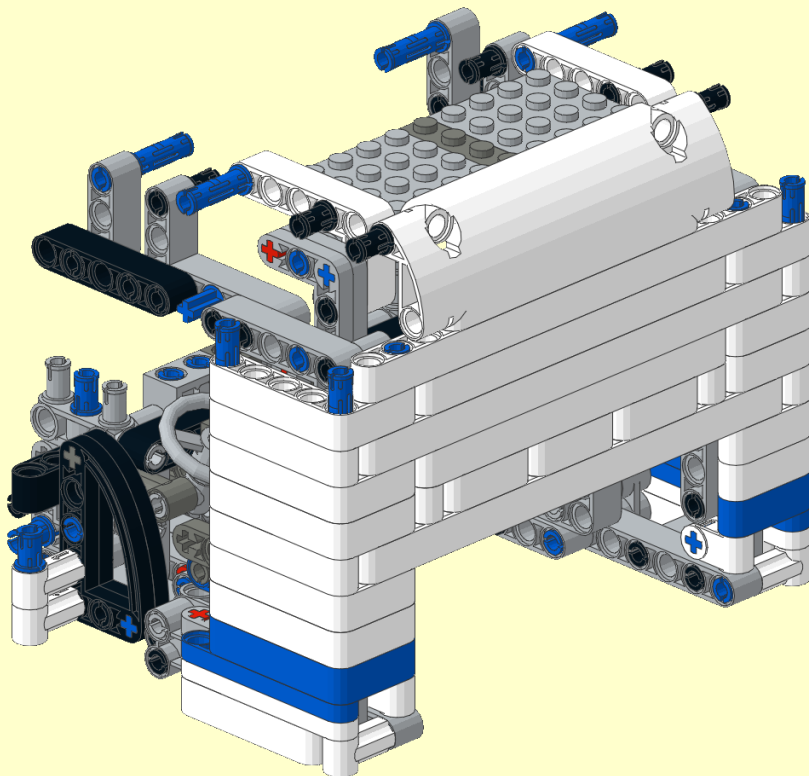
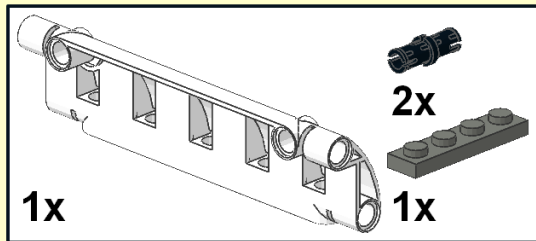

42

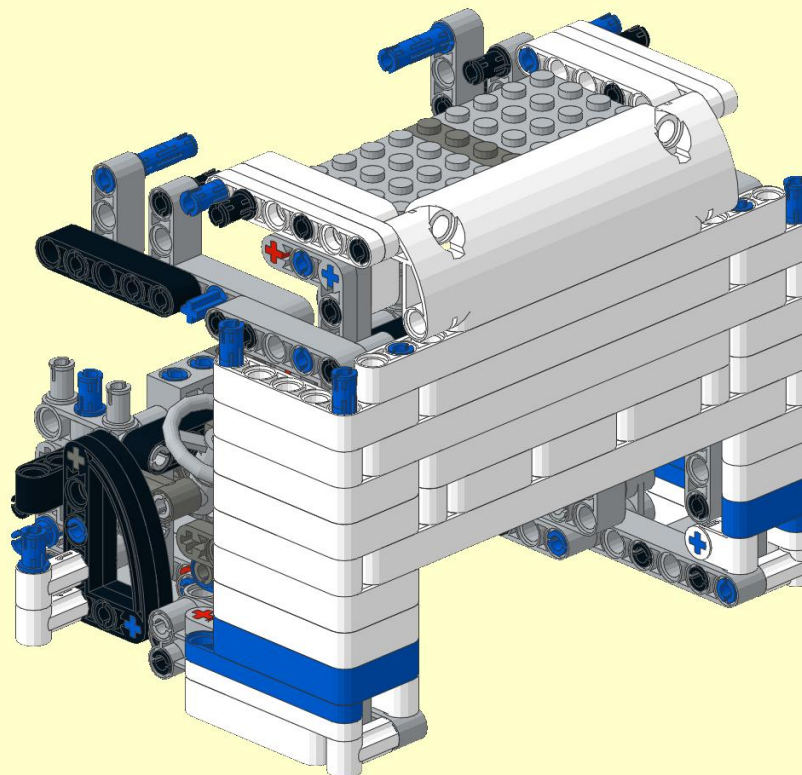
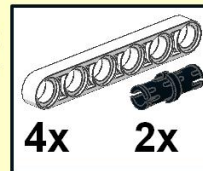

43

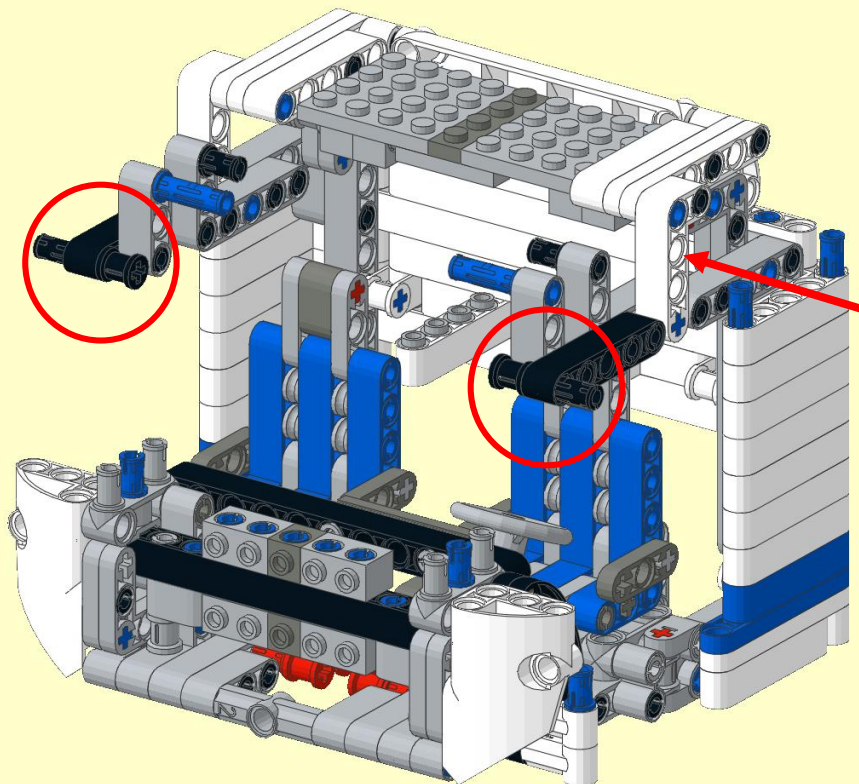
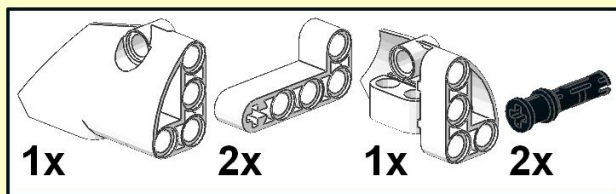

44

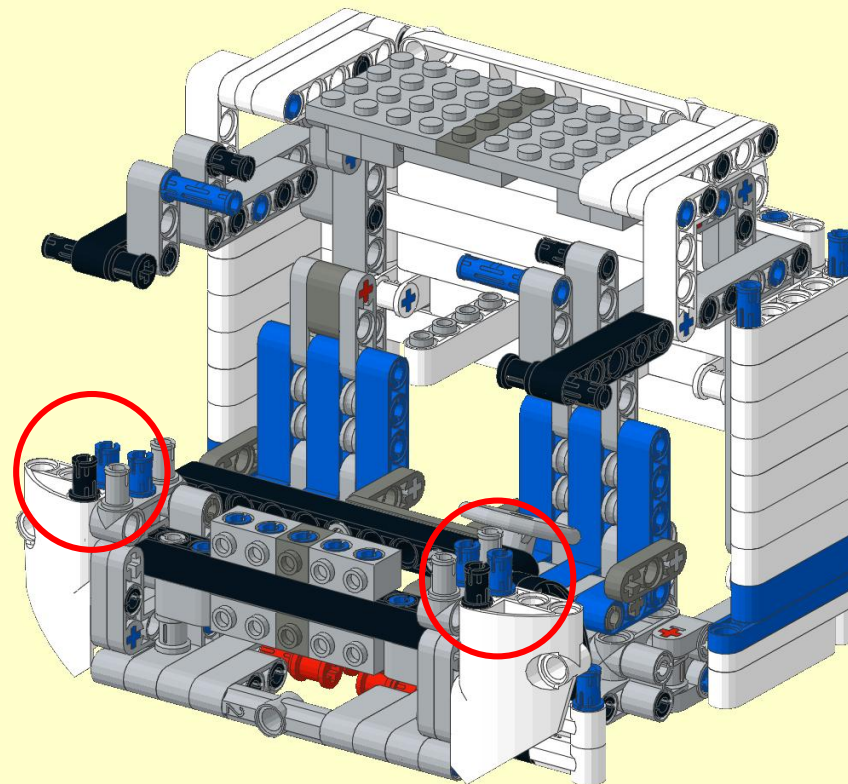
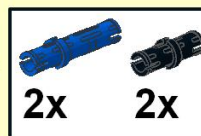

# 45

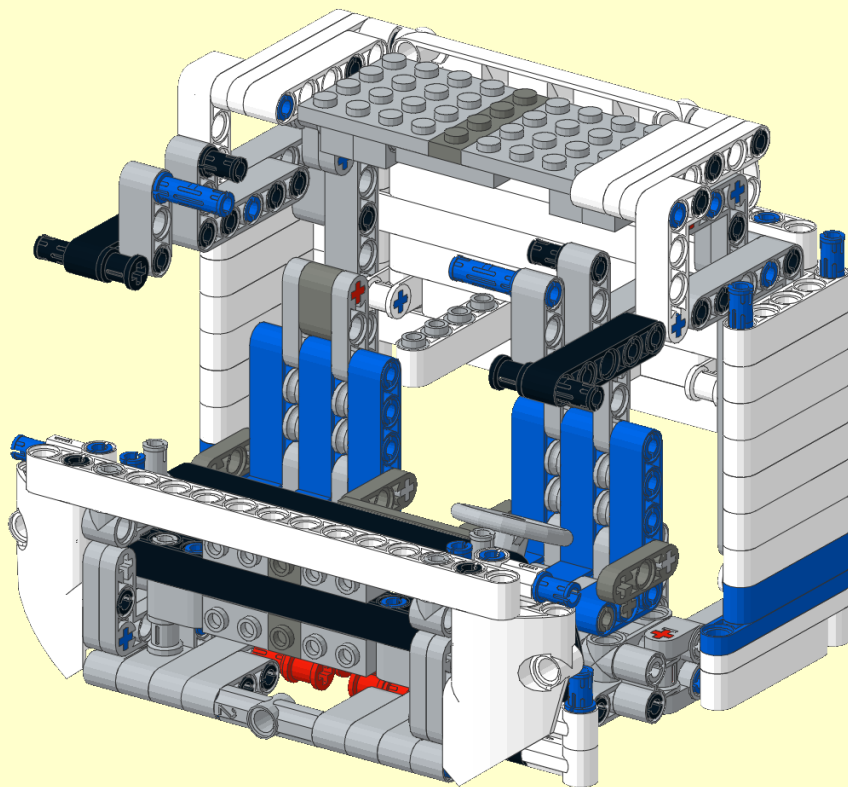
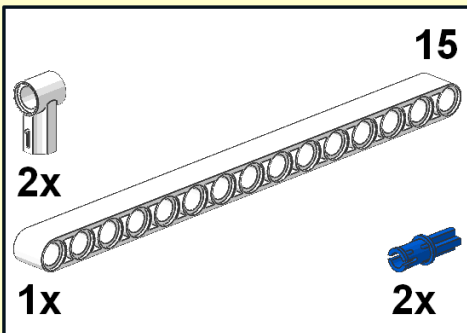

## 1

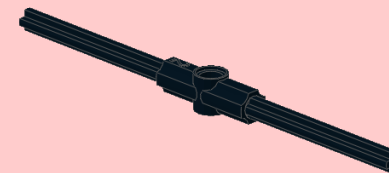
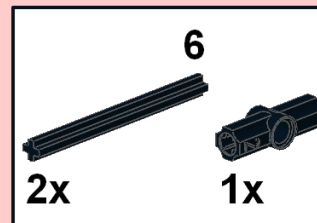

## 2

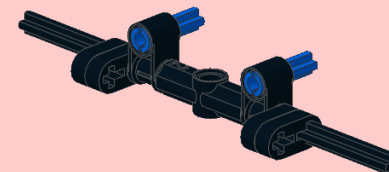
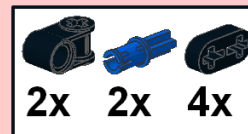

## 3

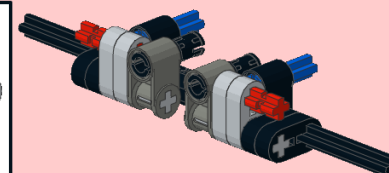
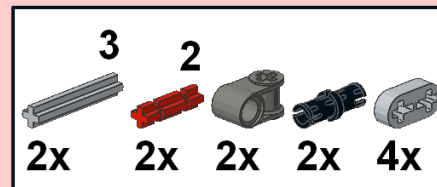

## 4

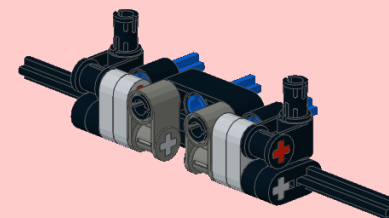
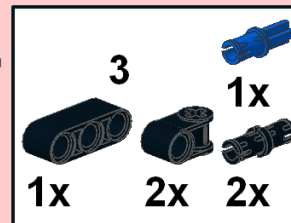

## 5

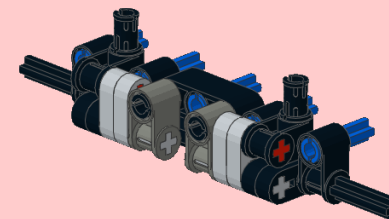
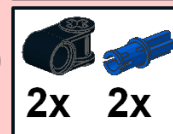

## 6

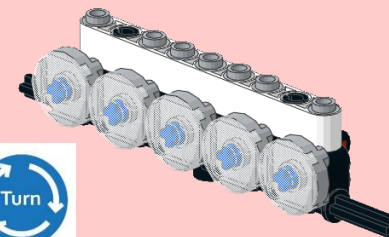
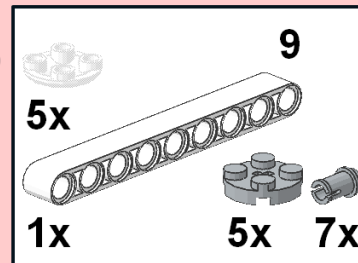



46

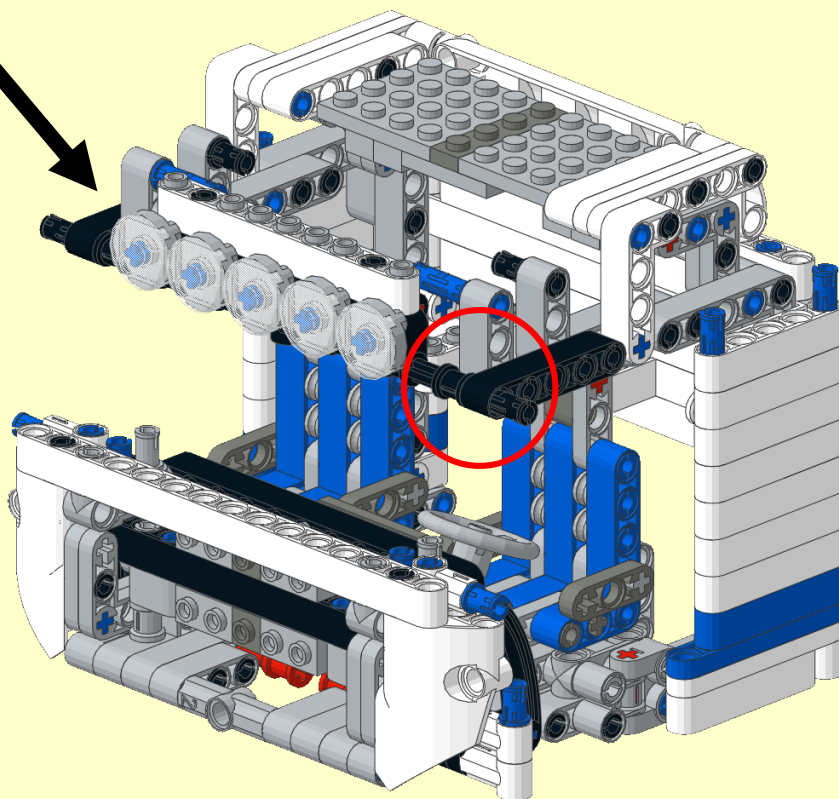

47

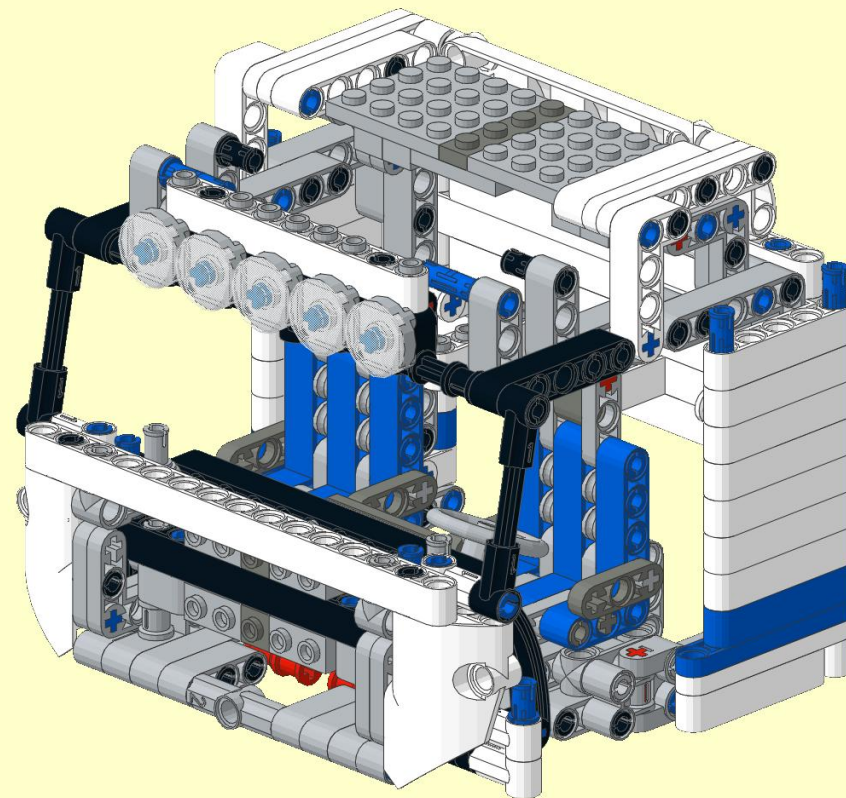

48

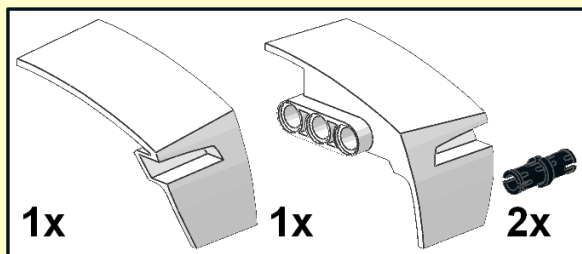

Symmetry

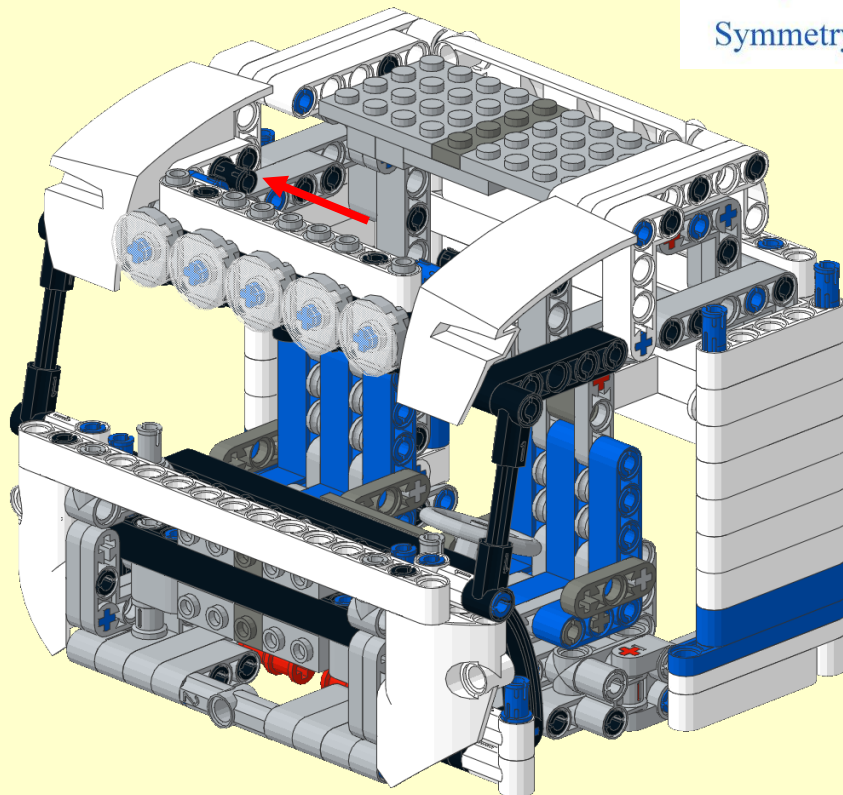

49

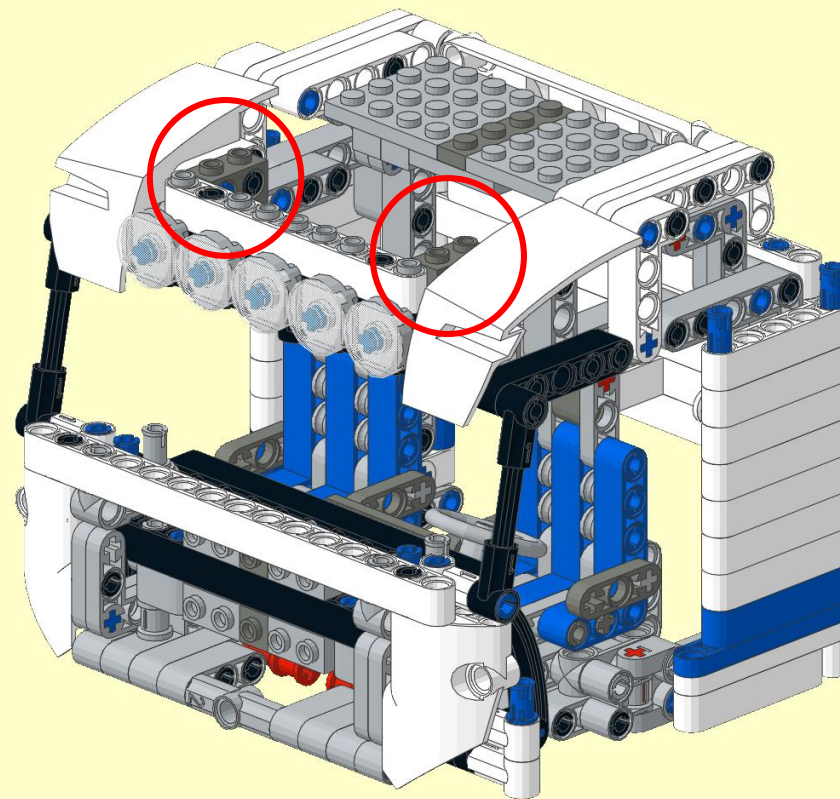
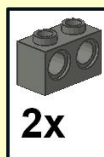



50

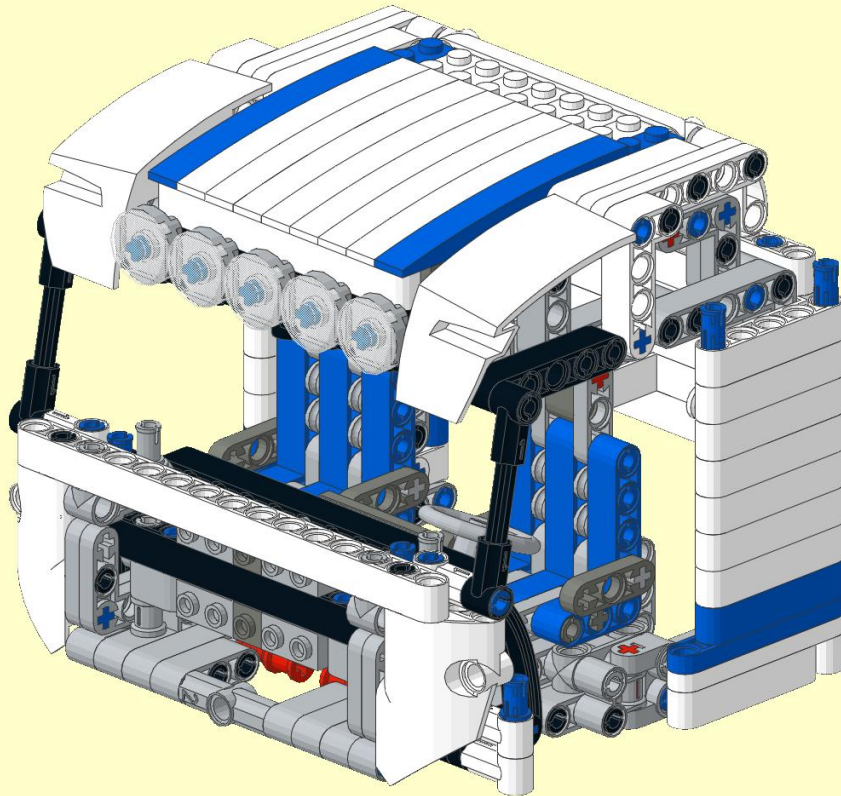
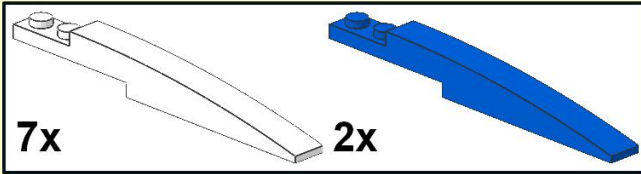

51

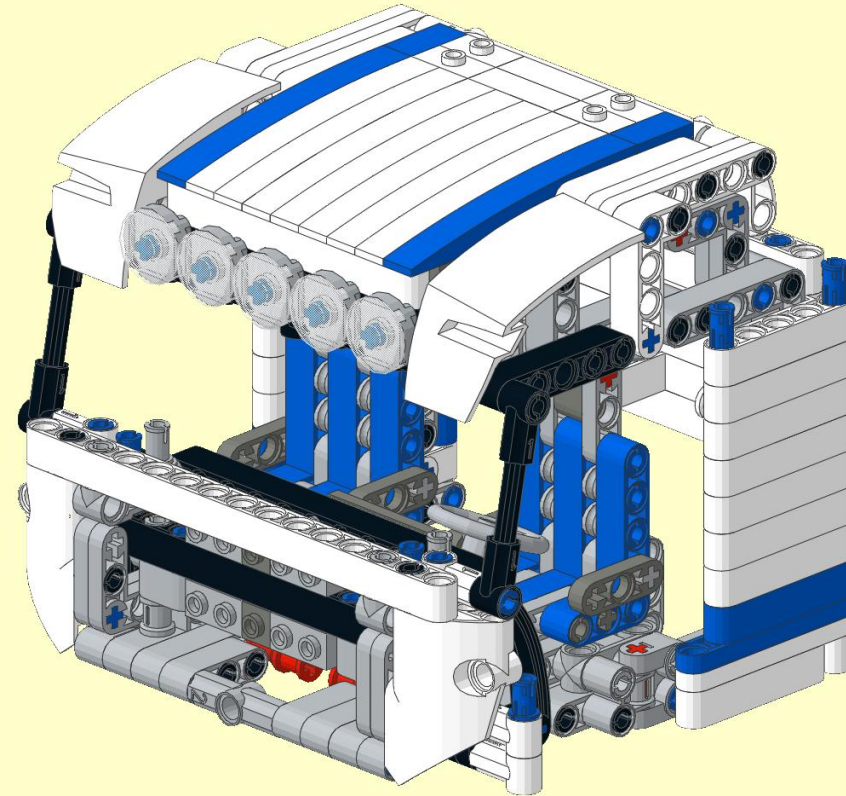
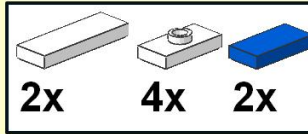



52

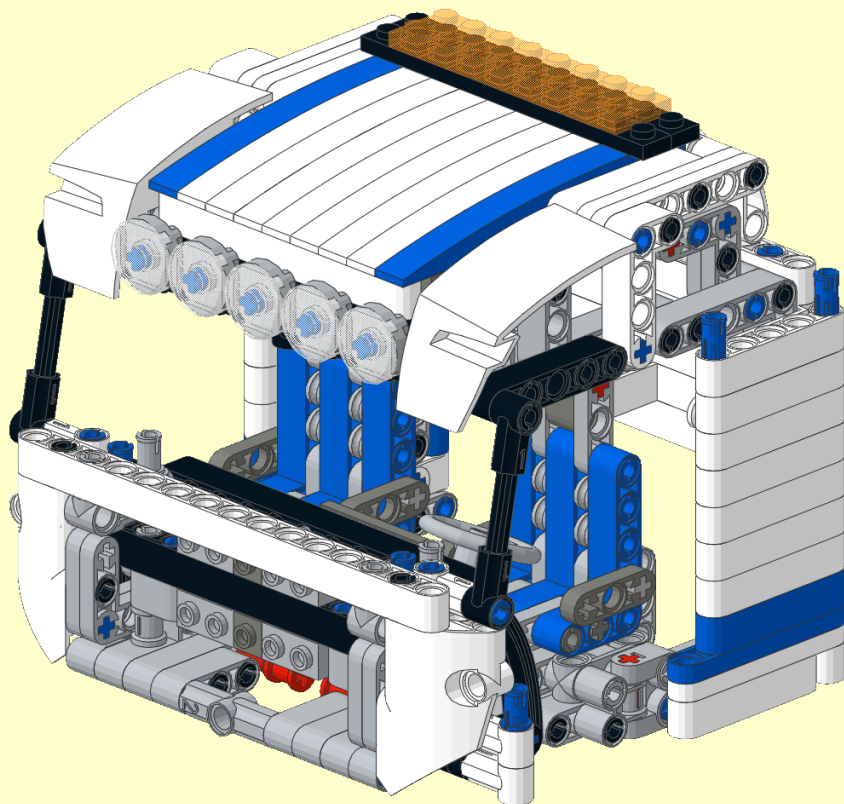
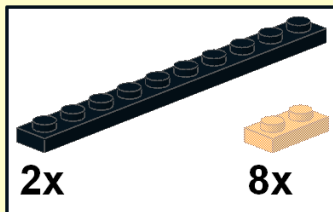

53

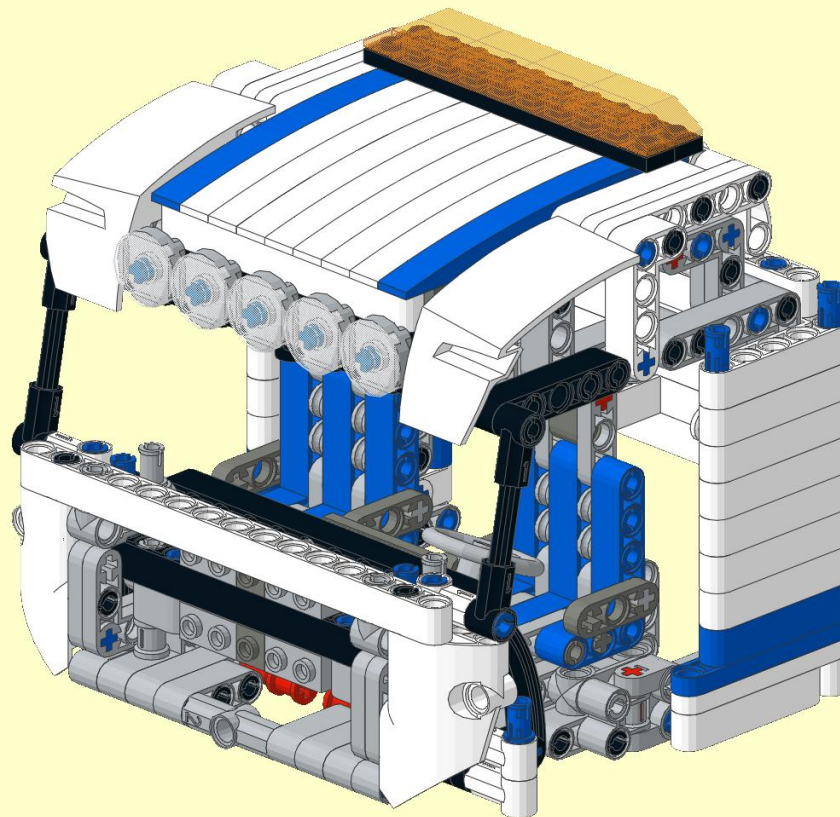
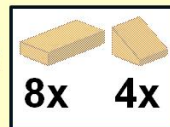

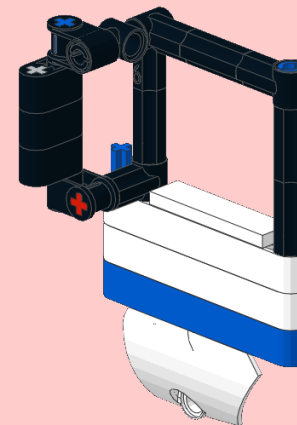
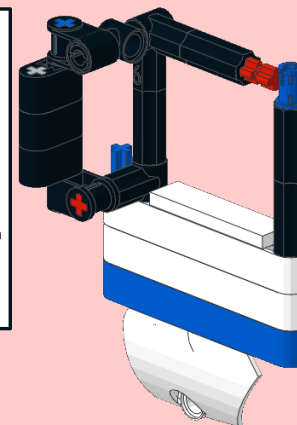
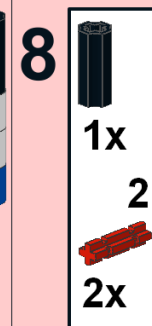
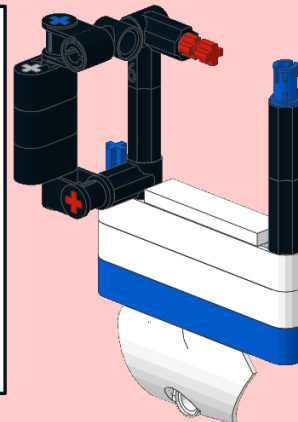
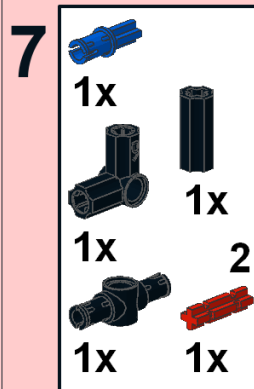
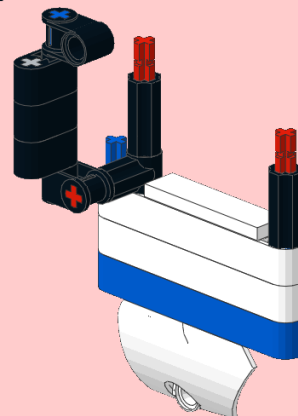
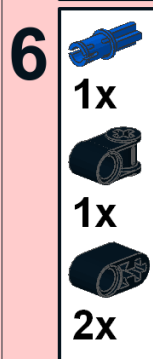
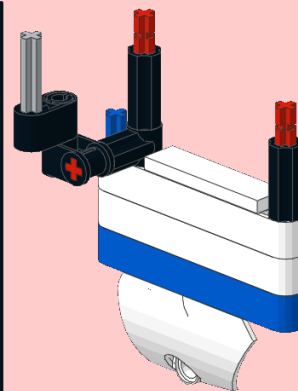
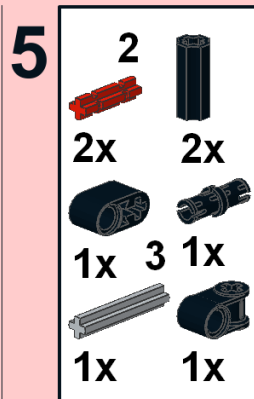
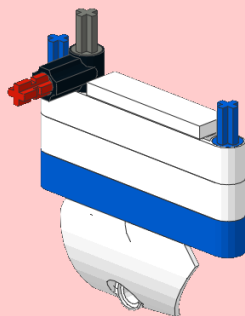
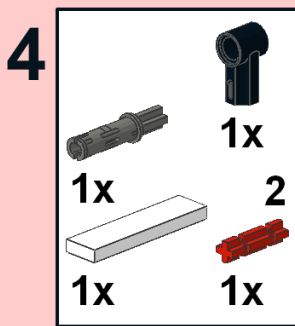
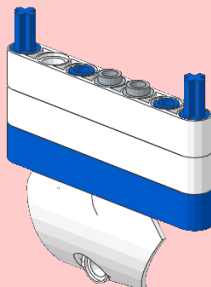
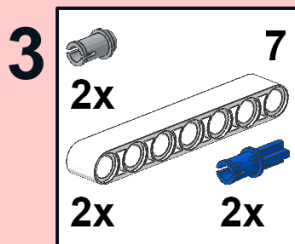
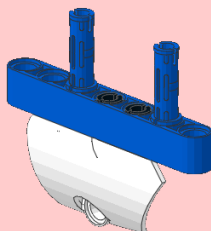
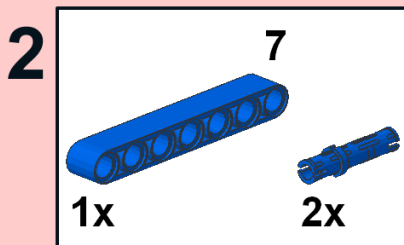
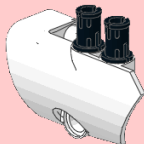
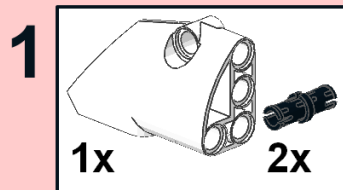

**1**

1x 2x

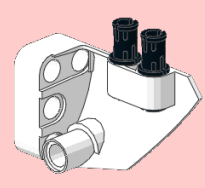

**2**

2x 7 1x

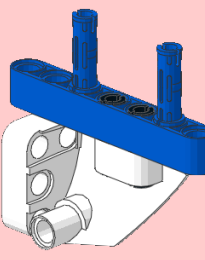

**3**

7 2x 2x 2x

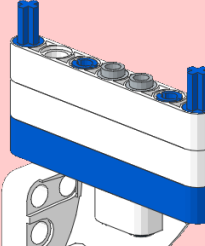

**4**

1x 1x 1x 2 1x

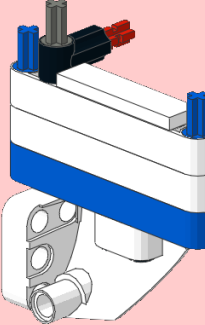

**5**

1x 1x 2 2x 2x

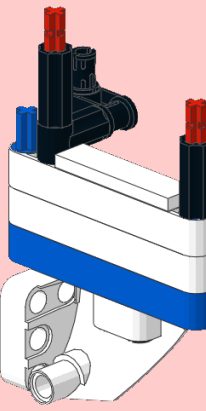

**6**

1x 3 1x

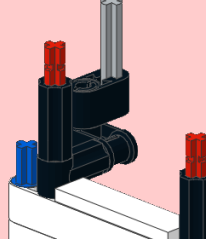

**7**

1x 1x 1x 2x

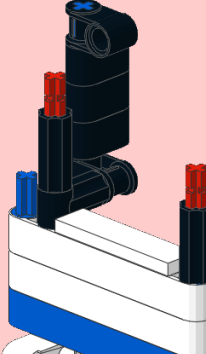

**8**

2 1x 1x 1x 1x 1x

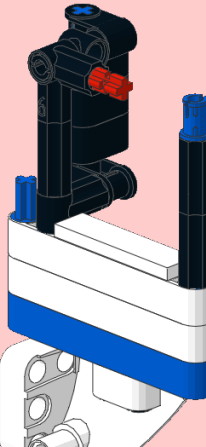

**9**

1x 1x 2 1x

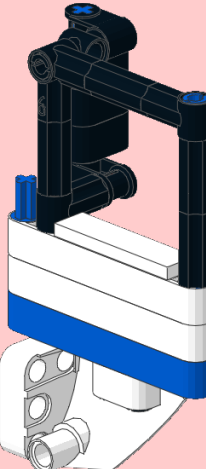



54

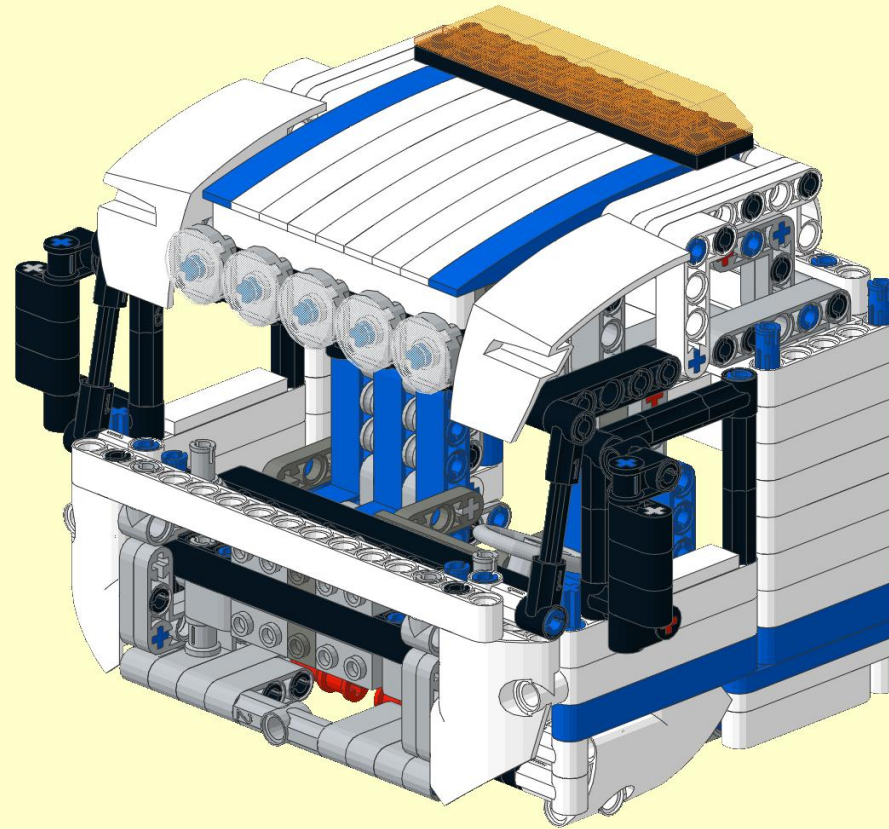

55

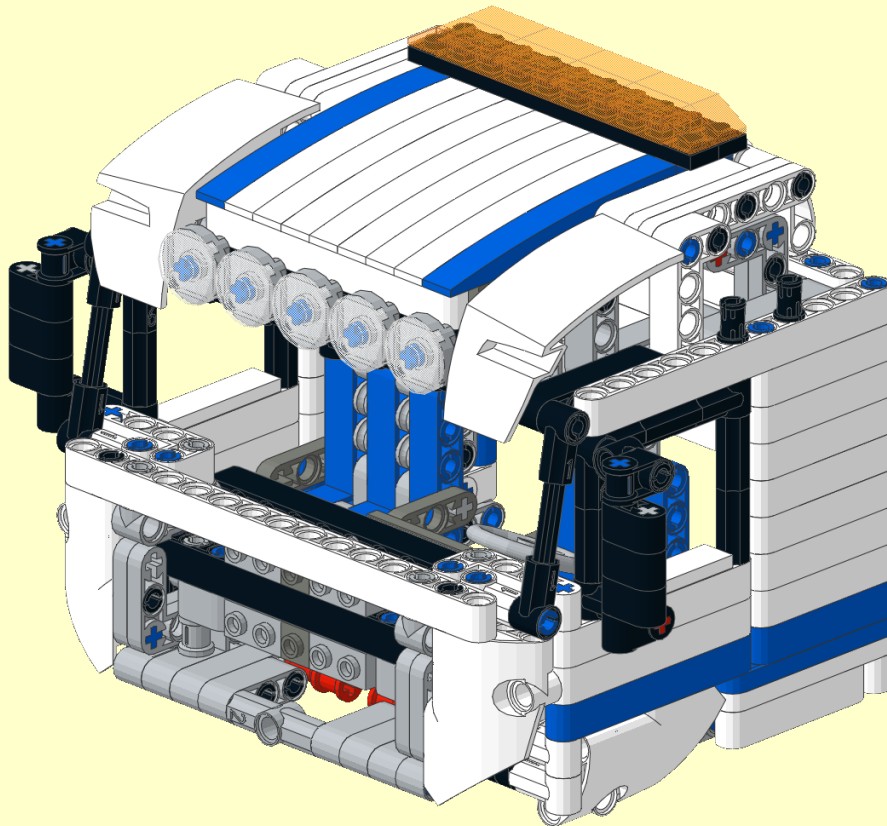
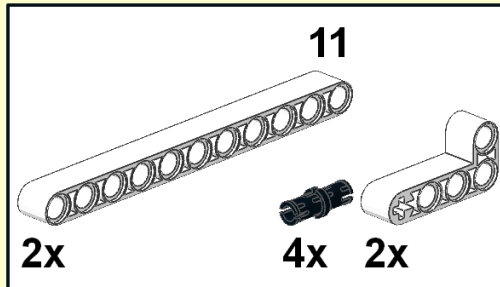

56

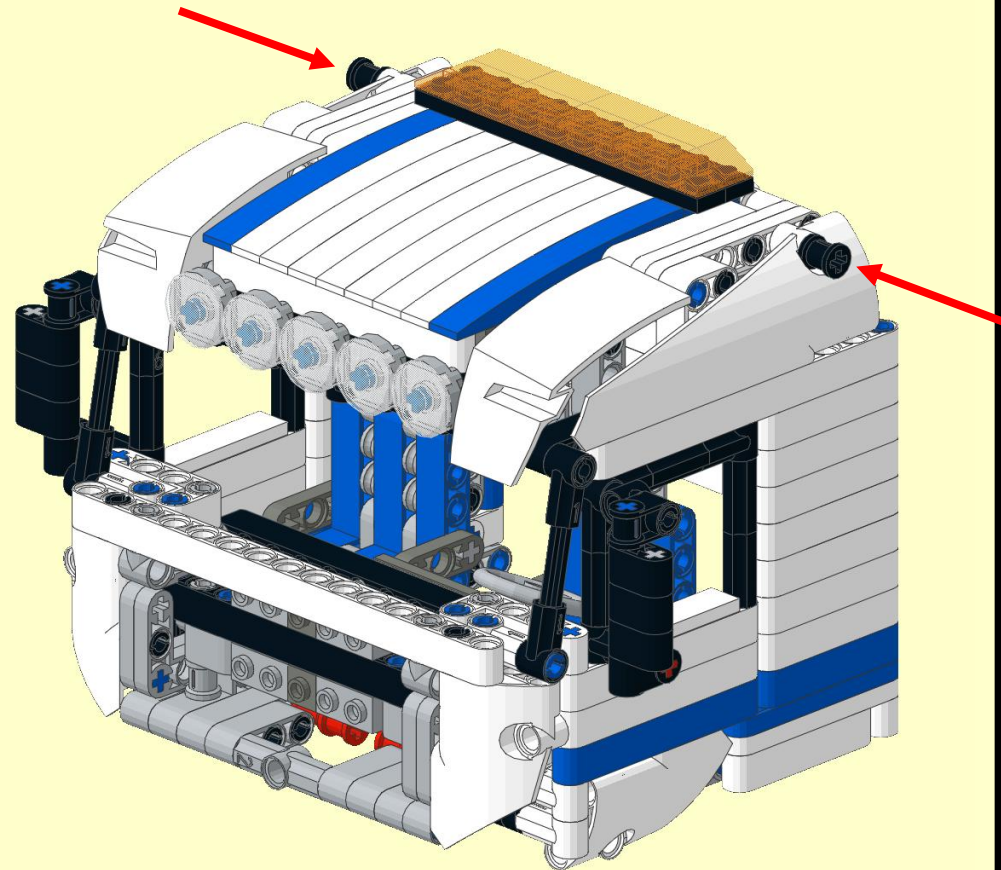
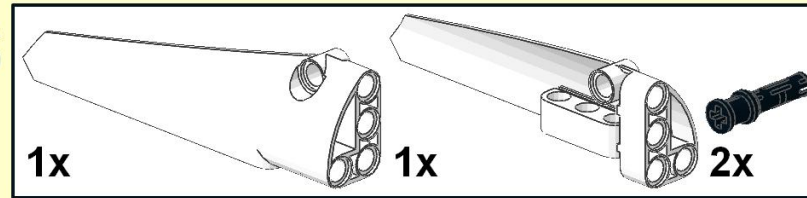

57

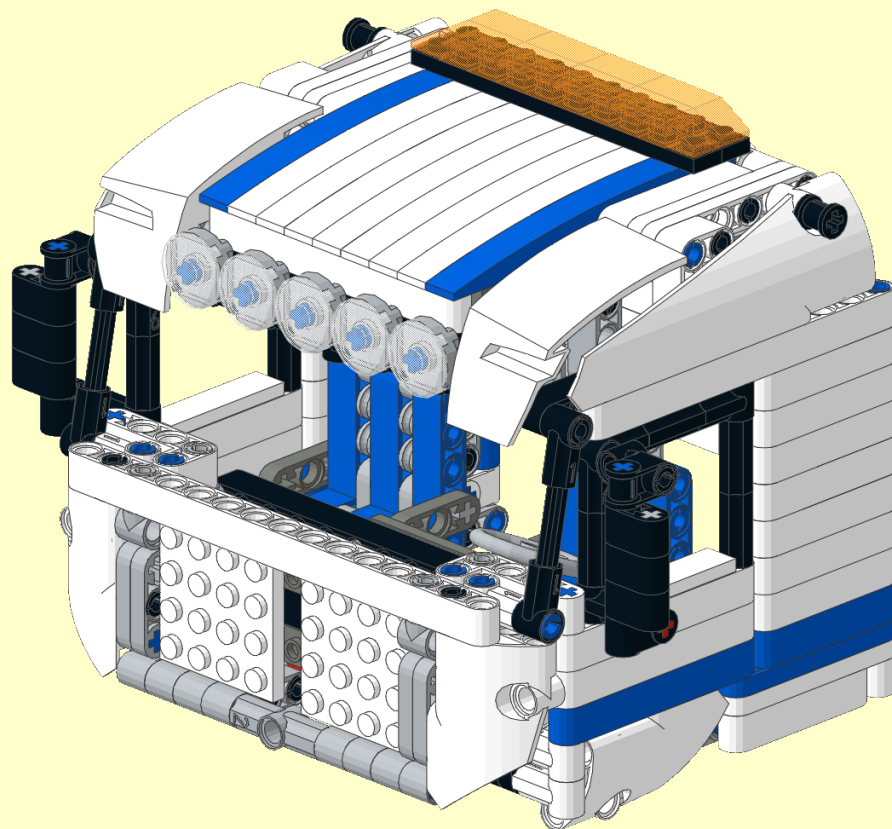
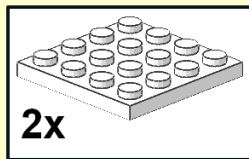

58

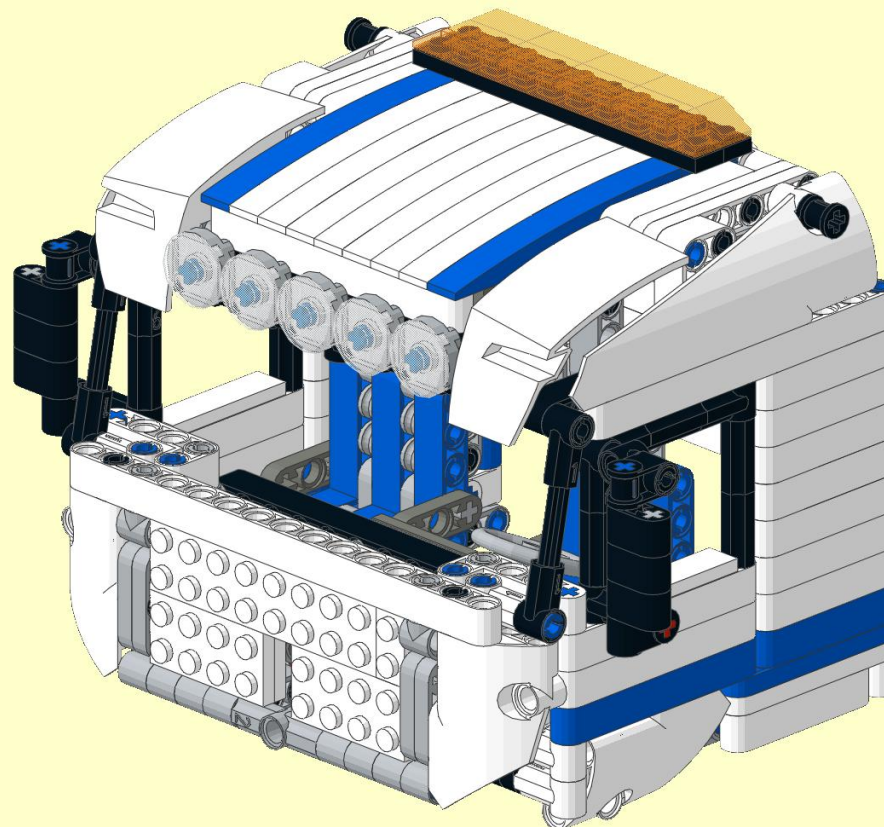
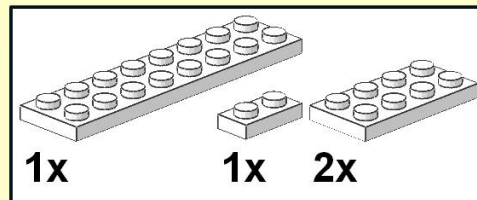



59

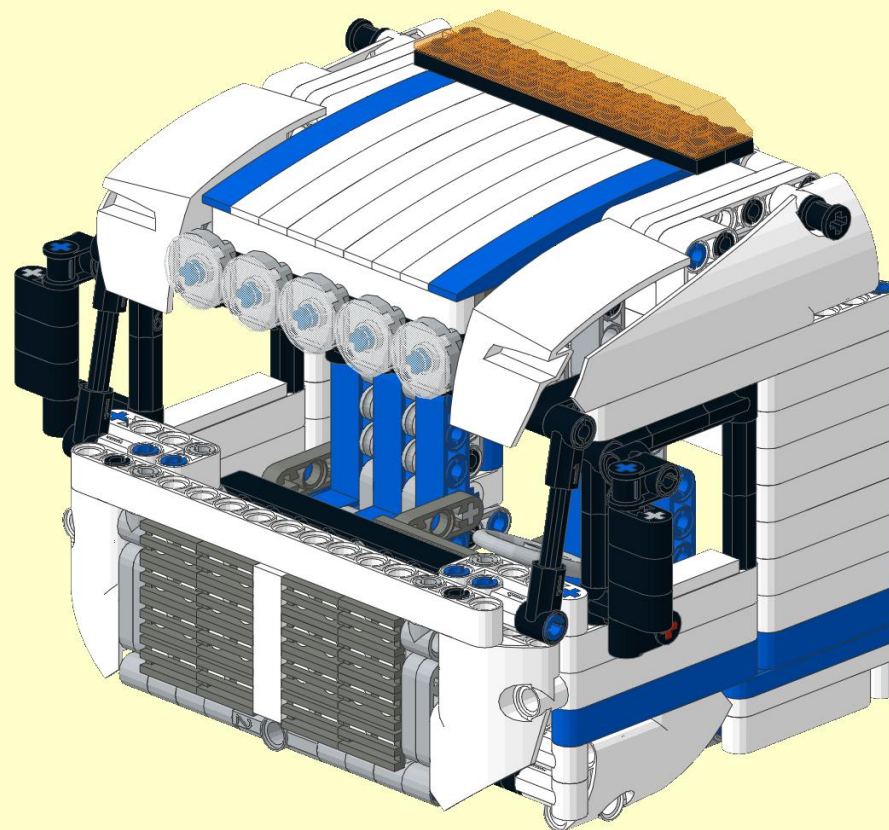
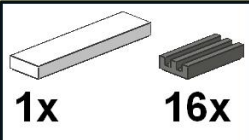

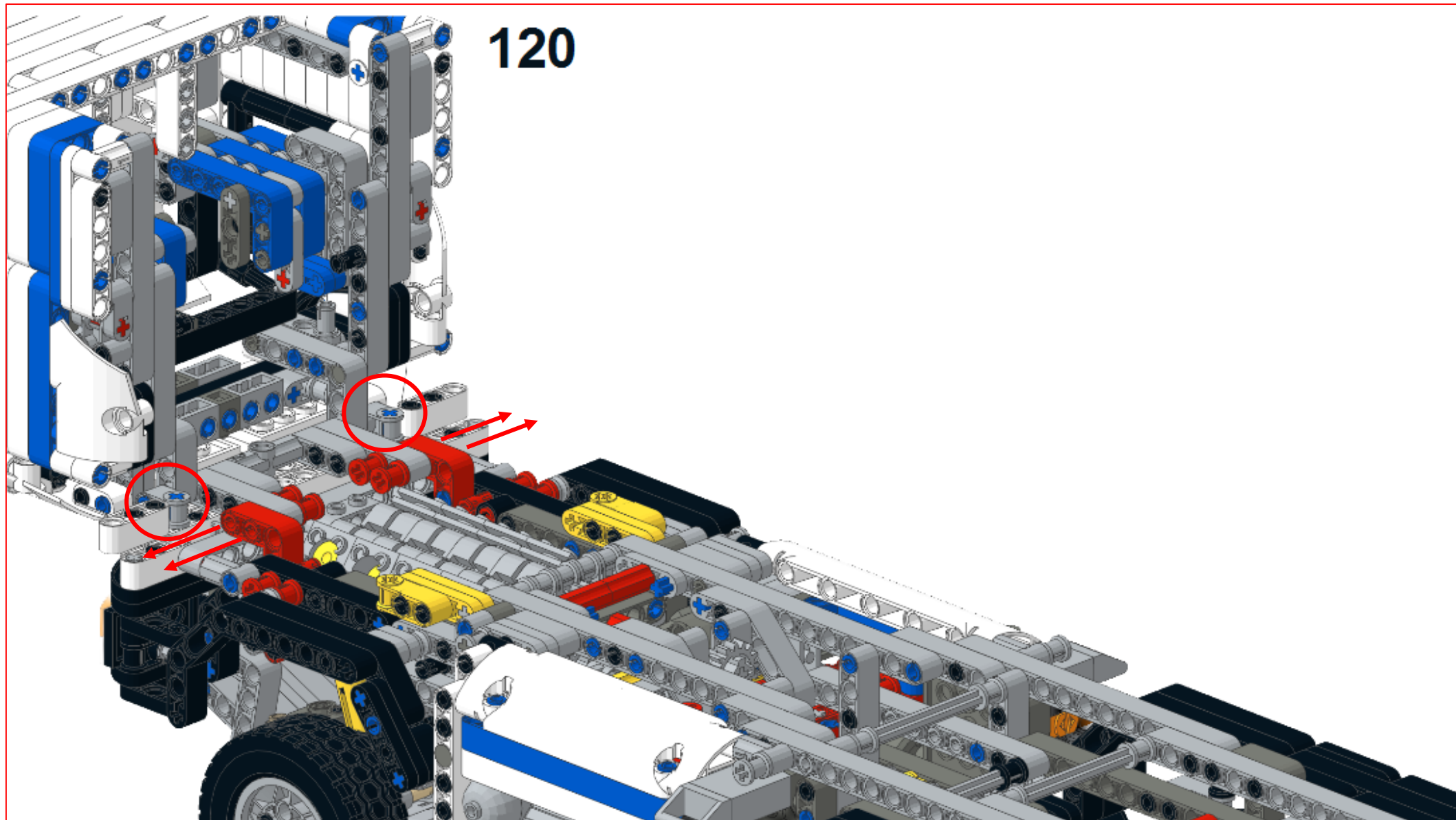

120



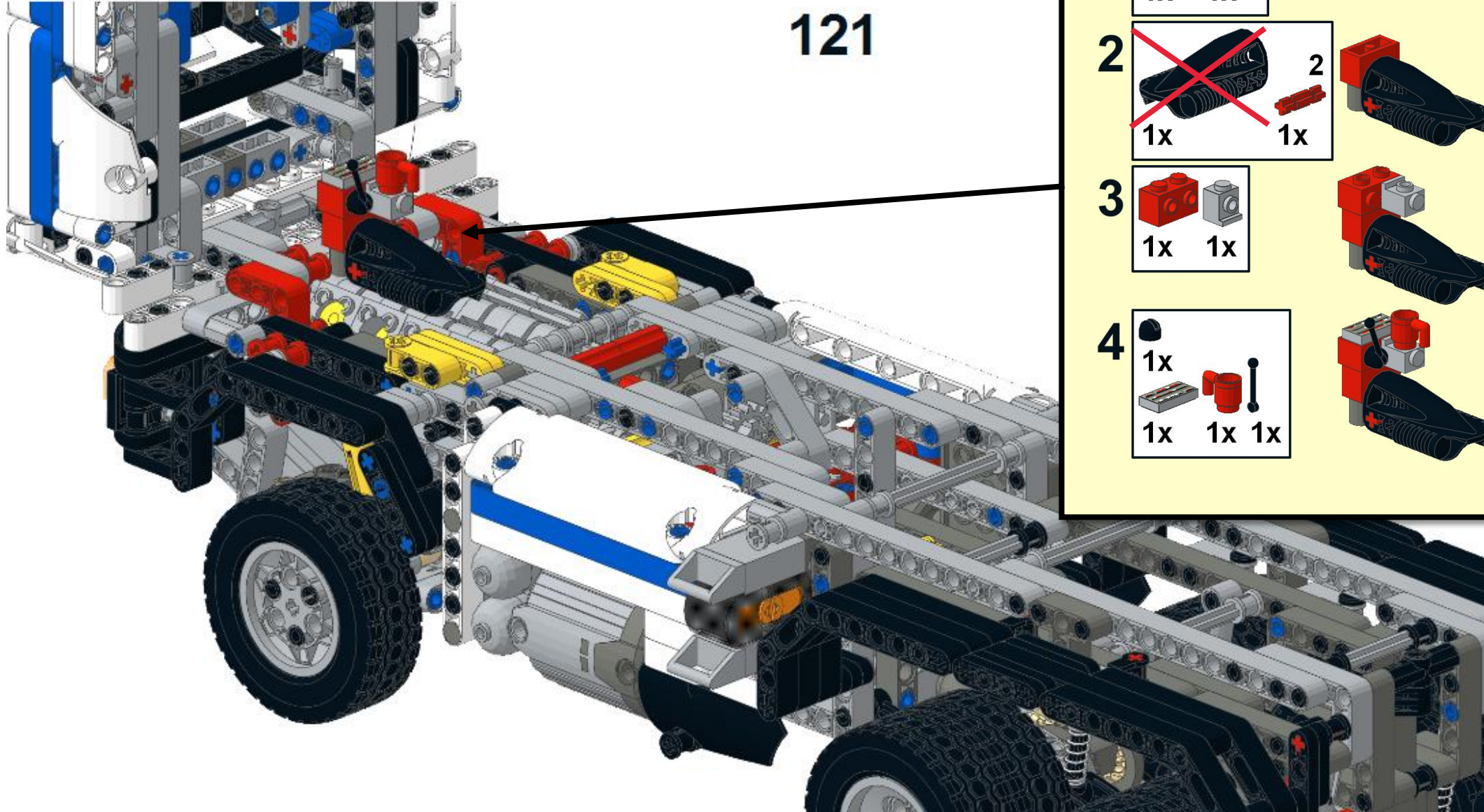

121

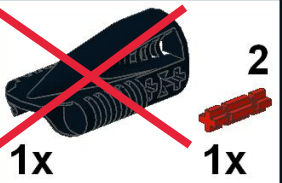
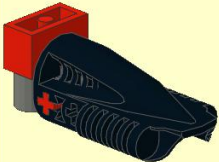
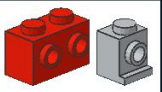
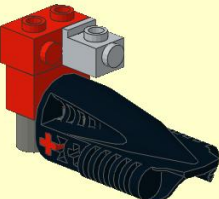
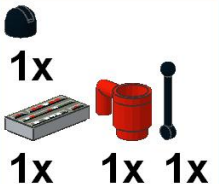
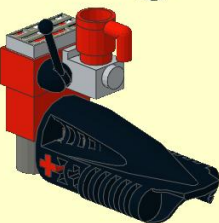

- 1   
1x 1x 
- 2   
1x 2 1x 
- 3   
1x 1x 
- 4   
1x 1x 1x 



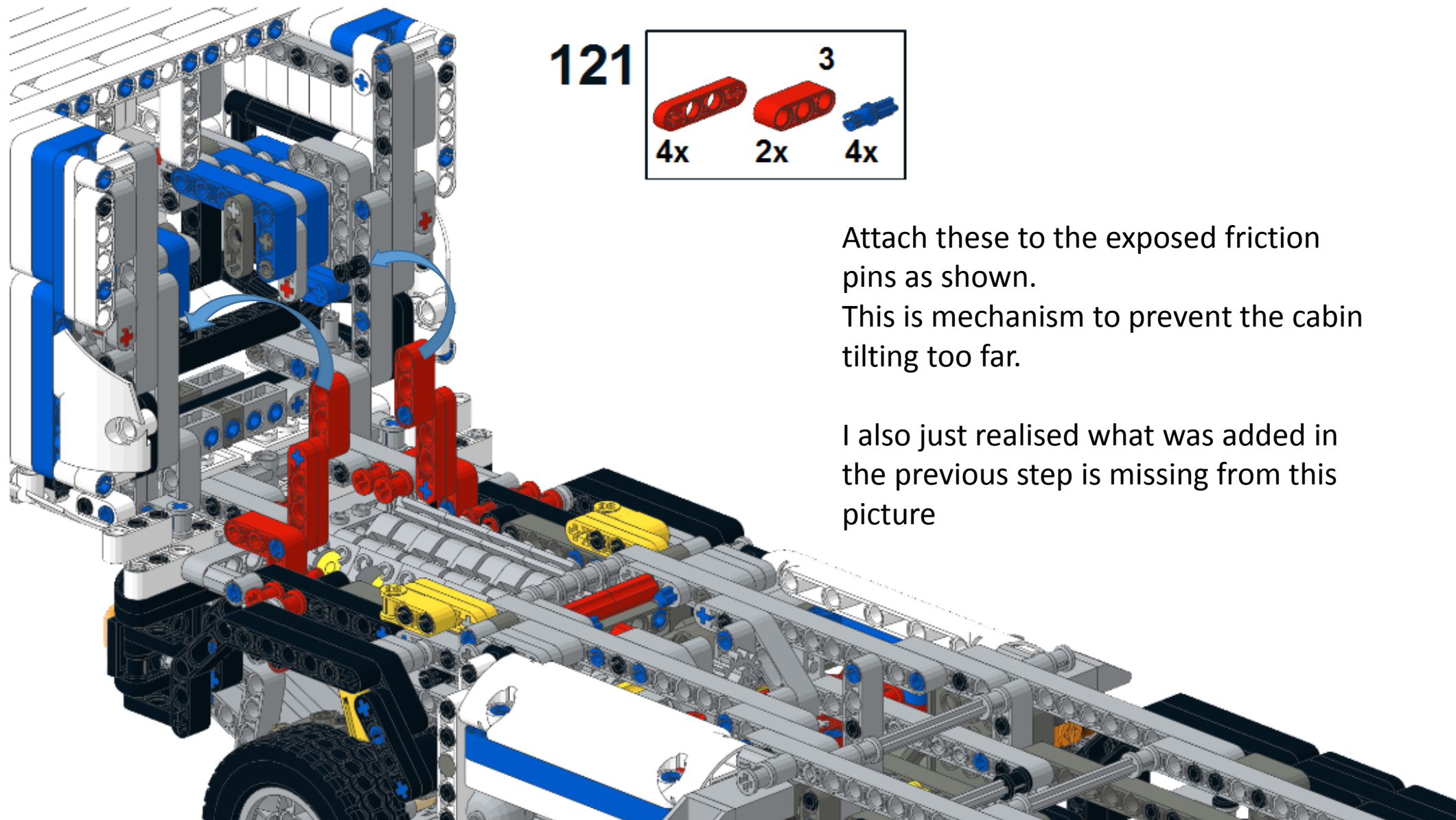

1

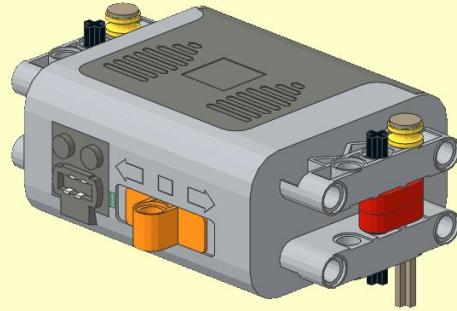
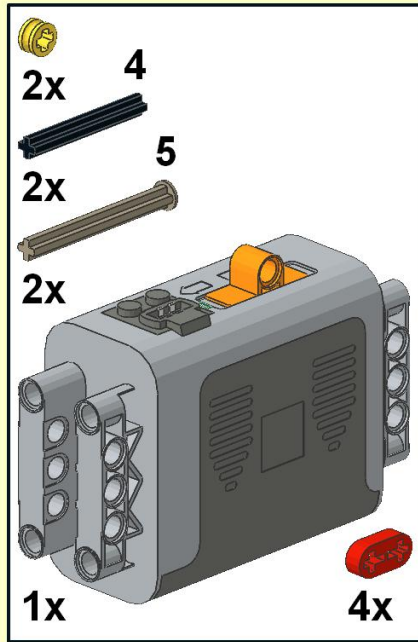

2

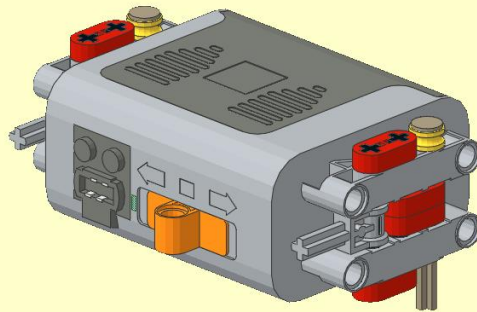
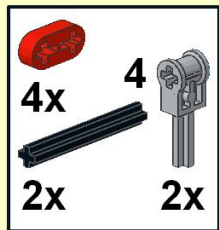

3

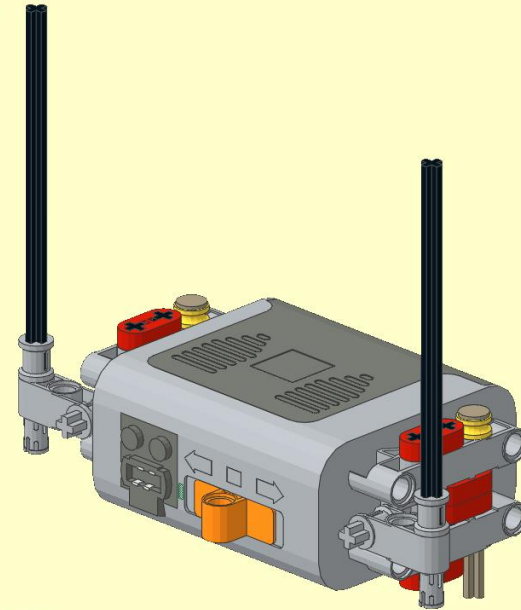
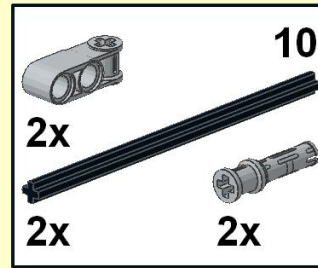

4

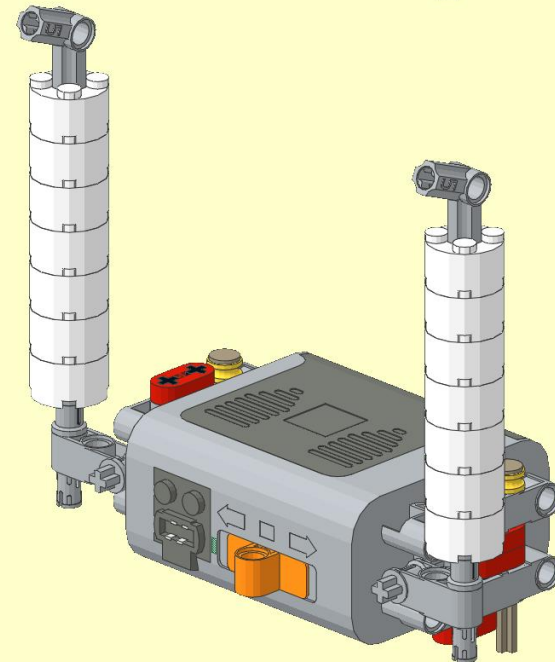
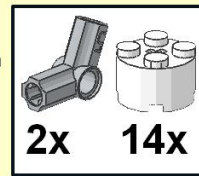

122

